



Project Name: Tahlequah Casino  
Project Number: 17-06

Item Number: S-L-04  
Item Description: Custom Ottoman

Issue Date: 10.5.18

Item Location: RM 16  
Item Quantity: 1

Manufacturer:  
Address:

Source:  
Address:

Phone:

Phone:

Fax:

Fax:

Contact:

Contact:

E-mail:

E-mail:

Web:

Web:

Description: Custom ottoman.

Model Number: N/A

Model Name: N/A

Material/Finish: Seat: TX-05; Legs: Wood to match PL-3 (Wilsonart Caffelle 7933-12)

Dimensions: 24" w x 30" d x 18" h

Overall Width: Ref: Sheet A11.2 & A11.15

Overall Depth: Ref: Sheet A11.2 & A11.15

Overall Height: Ref: Sheet A11.2 & A11.15

Arm Height: N/A

Seat Depth: Ref: Sheet A11.2 & A11.15

Seat Cushion Style: Ref: Sheet A11.2 & A11.15

Back Cushion Style: Ref: Sheet A11.2 & A11.15

Cushion content: Ref: Sheet A11.2 & A11.15

COM/COL: TX-05

Notes: Manufacturers to notify JRC of any error or conflict in specifications as indicated.

Lead Time: Ship To: Attn:

Required Item(s) for Designer Approval Prior to Fabrication: Finish Sample

Prepared By: JKM

Instructions:

Project Name: Tahlequah Casino  
Project Number: 17-06

Item Number: S-DN-03  
Item Description: Bench

Issue Date: 10.5.18

Item Location: RM 86  
Item Quantity: 2

Manufacturer: Charter Furniture  
Address:

Source:  
Address:

Phone: 972.964.1030

Phone:

Fax:

Fax:

Contact: Jeff Hill

Contact: Jeff Hill

E-mail: [jhill@hillandassociates.net](mailto:jhill@hillandassociates.net)

E-mail: [jhill@hillandassociates.net](mailto:jhill@hillandassociates.net)

Web: [www.charterfurniture.com](http://www.charterfurniture.com)

Web: [www.hillandassociates.net](http://www.hillandassociates.net)

Description: Upholstered metal framed bench.

Model Number: 7469 A-B

Model Name: Campiano

Material/Finish: Frame: MF-12 Light Satin Bronze; Seat: TX-02

Dimensions: 80.25" w x 24.25" d x 18.25" h

Overall Width: 80.25"

Overall Depth: 24.25"

Overall Height: 18.25"

Arm Height: N/A

Seat Depth: 24.25"

Seat Cushion Style:

Back Cushion Style:

Cushion content:

COM/COL: TX-02

COM Yardage: 2.75



Notes: Manufacturers to notify JRC of any error or conflict in specifications as indicated.

Lead Time: Ship To: Attn:

Required Item(s) for Designer Approval Prior to Fabrication: Finish Sample

Prepared By: JKM

Instructions:

Project Name: Tahlequah Casino  
Project Number: 17-06

Item Number: S-PF-01  
Item Description: Sofa

Issue Date: 10.5.18

Item Location: RM 89  
Item Quantity: 2

Manufacturer: Charter Furniture  
Address:

Source:  
Address:

Phone: 972.964.1030

Phone:

Fax:

Fax:

Contact: Jeff Hill

Contact: Jeff Hill

E-mail: [jhill@hillandassociates.net](mailto:jhill@hillandassociates.net)

E-mail: [jhill@hillandassociates.net](mailto:jhill@hillandassociates.net)

Web: [www.charterfurniture.com](http://www.charterfurniture.com)

Web: [www.hillandassociates.net](http://www.hillandassociates.net)

Description: Upholstered rolled arm sofa.

Model Number: 7279-85S  
Model Name: Rushkin  
Material/Finish: Legs: SF212 Onyx; Body: TX-04  
Dimensions: 85" w x 34.5" d x 29.5" h  
Overall Width: 85"  
Overall Depth: 34.5"  
Overall Height: 29.5"  
Arm Height: 25"  
Seat Depth: 16.5"  
Seat Cushion Style: Reversible boxed  
Back Cushion Style: Reversible boxed  
Cushion content:  
COM/COL: TX-04  
COM Yardage: 18



Photo for sofa model only, finishes not shown.

Notes: Self-welt  
Manufacturers to notify JRC of any error or conflict in specifications as indicated.

Lead Time: \_\_\_\_\_ Ship To: \_\_\_\_\_ Attn: \_\_\_\_\_

Required Item(s) for Designer Approval Prior to Fabrication: Finish Sample

Prepared By: JKM

Instructions:

Project Name: Tahlequah Casino  
Project Number: 17-06

Item Number: S-PF-02  
Item Description: Lounge Chair

Issue Date: 10.5.18

Item Location: RM 89  
Item Quantity: ~~1~~ 12

Manufacturer: Charter Furniture  
Address:

Source:  
Address:

Phone: 972.964.1030

Phone:

Fax:

Fax:

Contact: Jeff Hill

Contact: Jeff Hill

E-mail: [jhill@hillandassociates.net](mailto:jhill@hillandassociates.net)

E-mail: [jhill@hillandassociates.net](mailto:jhill@hillandassociates.net)

Web: [www.charterfurniture.com](http://www.charterfurniture.com)

Web: [www.hillandassociates.net](http://www.hillandassociates.net)

Description: Upholstered rolled arm lounge chair.

Model Number: 7039-C  
Model Name: Eliot  
Material/Finish: Legs: SF212 Onyx; Body: TX-02; Nails: FN912 French Natural  
Dimensions: 35" w x 36" d x 36" h  
Overall Width: 35"  
Overall Depth: 36"  
Overall Height: 36"  
Arm Height: 25"  
Seat Depth:  
Seat Cushion Style: Reversible boxed  
Back Cushion Style:  
Cushion content: N/A  
COM/COL: TX-02  
COM Yardage: 6.5



Photo for chair model only, finishes not shown.

Notes: Manufacturers to notify JRC of any error or conflict in specifications as indicated.

Lead Time: \_\_\_\_\_ Ship To: \_\_\_\_\_ Attn: \_\_\_\_\_

Required Item(s) for Designer Approval Prior to Fabrication: Finish Sample

Prepared By: JKM

Instructions:

Project Name: Tahlequah Casino  
Project Number: 17-06

Item Number: S-PF-03  
Item Description: Bench

Issue Date: 10.5.18

Item Location: RM 89  
Item Quantity: 4

Manufacturer: Charter Furniture  
Address:

Source:  
Address:

Phone: 972.964.1030

Phone:

Fax:

Fax:

Contact: Jeff Hill

Contact: Jeff Hill

E-mail: [jhill@hillandassociates.net](mailto:jhill@hillandassociates.net)

E-mail: [jhill@hillandassociates.net](mailto:jhill@hillandassociates.net)

Web: [www.charterfurniture.com](http://www.charterfurniture.com)

Web: [www.hillandassociates.net](http://www.hillandassociates.net)

Description: Upholstered metal framed bench.

Model Number: 7469 A-B  
Model Name: Campiano  
Material/Finish: Frame: MF-31 Smoked Chrome; Seat: TX-04  
Dimensions: 80.25" w x 24.25" d x 18.25" h  
Overall Width: 80.25"  
Overall Depth: 24.25"  
Overall Height: 18.25"  
Arm Height: N/A  
Seat Depth: 24.25"  
Seat Cushion Style:  
Back Cushion Style:  
Cushion content: N/A  
COM/COL: TX-04  
COM Yardage: 2.75



Photo for bench model only, finishes not shown.

Notes: Manufacturers to notify JRC of any error or conflict in specifications as indicated.

Lead Time: Ship To: Attn:

Required Item(s) for Designer Approval Prior to Fabrication: Finish Sample

Prepared By: JKM

Instructions:

Project Name: Tahlequah Casino  
 Project Number: 17-06

Item Number: TX-02  
 Item Description: Polyurethane Upholstery

Issue Date: 10.5.18

Item Location: S-DN-01, S-DN-03, S-DN-04, S-PF-02  
 Item Quantity:

Manufacturer: Wolf Gordon  
 Address: 333 Seventh Avenue  
 New York, NY 10001

Source:  
 Address:

Phone: 901.606.2039  
 Fax:  
 Contact: Kristen Lafhameyer  
 E-mail: [Kristen.Lafhameyer@wolfgordon.com](mailto:Kristen.Lafhameyer@wolfgordon.com)  
 Web: [www.wolfgordon.com](http://www.wolfgordon.com)

Phone:  
 Fax:  
 Contact: Kristen Lafhameyer  
 E-mail: [Kristen.Lafhameyer@wolfgordon.com](mailto:Kristen.Lafhameyer@wolfgordon.com)  
 Web: [www.wolfgordon.com](http://www.wolfgordon.com)

Description: Polyurethane upholstery.

Pattern Number: GOH 12427638  
 Pattern Name: Deltana  
 Color: Harbor  
 Width: 54"  
 Repeat: N/A  
 Type: Upholstery  
 Weight: 20 oz per linear yard  
 Content: 100% Polyurethane  
 Backing: Polyester Knit  
 Fire Rating: Cal TB 117-2013; NFPA 260/UFAC  
 Cleaning: W = Clean with only a waterbased cleaning agent  
 A diluted bleach solution can be used  
 Durability: 250,000 double rubs, Wyzenbeek method  
 Finish: Graffiti proof stain and ink resistant treatment



Notes: Manufacturers to notify JRC of any error or conflict in specifications as indicated.

Lead Time:	Ship To:	Attn:	Prepared By: JKM
Required Item(s) for Designer Approval Prior to Fabrication: Cutting			

Instructions:



Project Name: Tahlequah Casino  
Project Number: 17-06

Item Number: TX-04  
Item Description: Polyurethane Upholstery

Issue Date: 10.5.18

Item Location: S-PF-01, S-PF-03  
Item Quantity:

Manufacturer: Wolf Gordon  
Address: 333 Seventh Avenue  
New York, NY 10001

Source:  
Address:

Phone: 901.606.2039  
Fax:  
Contact: Kristen Lafhameyer  
E-mail: [Kristen.Lafhameyer@wolfgordon.com](mailto:Kristen.Lafhameyer@wolfgordon.com)  
Web: [www.wolfgordon.com](http://www.wolfgordon.com)

Phone:  
Fax:  
Contact: Kristen Lafhameyer  
E-mail: [Kristen.Lafhameyer@wolfgordon.com](mailto:Kristen.Lafhameyer@wolfgordon.com)  
Web: [www.wolfgordon.com](http://www.wolfgordon.com)

Description: Polyurethane upholstery.

Pattern Number: GOH 12427632  
Pattern Name: Roslyn  
Color: Mesquite  
Width: 54"  
Repeat: N/A  
Type: Upholstery  
Weight: 20 oz per linear yard  
Content: 100% Polyurethane  
Backing: Polyester Knit  
Fire Rating: Cal TB 117-2013; NFPA 260/UFAC  
Cleaning: W = Clean with only a waterbased cleaning agent  
A diluted bleach solution can be used  
Durability: 250,000 double rubs, Wyzenbeek method  
Finish: Graffiti proof stain and ink resistant treatment



Notes: Manufacturers to notify JRC of any error or conflict in specifications as indicated.

Lead Time: Ship To: Attn:  
Required Item(s) for Designer Approval Prior to Fabrication: Cutting Prepared By: JKM

Instructions:



James H. Childers  
Architects, Inc.  
1000 N. W. 10th St.  
Fort Lauderdale, FL 33304  
Tel: 754.463.1111  
Fax: 754.463.1112



CHEROKEE NATION  
1000 N. W. 10th St.  
Fort Lauderdale, FL 33304  
Tel: 754.463.1111  
Fax: 754.463.1112



CHEROKEE NATION ENTERTAINMENT  
1000 N. W. 10th St.  
Fort Lauderdale, FL 33304  
Tel: 754.463.1111  
Fax: 754.463.1112

CHEROKEE NATION ENTERTAINMENT  
TALEQUAH CASINO  
TALEQUAH, OKLAHOMA

DATE: 11/12  
DRAWING NO: A11.12  
PROJECT: TALEQUAH CASINO  
SHEET: 11 OF 12

NO.	DESCRIPTION
1	1.0000
2	2.0000
3	3.0000
4	4.0000
5	5.0000
6	6.0000
7	7.0000
8	8.0000
9	9.0000
10	10.0000
11	11.0000
12	12.0000
13	13.0000
14	14.0000
15	15.0000
16	16.0000
17	17.0000
18	18.0000
19	19.0000
20	20.0000
21	21.0000
22	22.0000
23	23.0000
24	24.0000
25	25.0000
26	26.0000
27	27.0000
28	28.0000
29	29.0000
30	30.0000
31	31.0000
32	32.0000
33	33.0000
34	34.0000
35	35.0000
36	36.0000
37	37.0000
38	38.0000
39	39.0000
40	40.0000
41	41.0000
42	42.0000
43	43.0000
44	44.0000
45	45.0000
46	46.0000
47	47.0000
48	48.0000
49	49.0000
50	50.0000
51	51.0000
52	52.0000
53	53.0000
54	54.0000
55	55.0000
56	56.0000
57	57.0000
58	58.0000
59	59.0000
60	60.0000
61	61.0000
62	62.0000
63	63.0000
64	64.0000
65	65.0000
66	66.0000
67	67.0000
68	68.0000
69	69.0000
70	70.0000
71	71.0000
72	72.0000
73	73.0000
74	74.0000
75	75.0000
76	76.0000
77	77.0000
78	78.0000
79	79.0000
80	80.0000
81	81.0000
82	82.0000
83	83.0000
84	84.0000
85	85.0000
86	86.0000
87	87.0000
88	88.0000
89	89.0000
90	90.0000
91	91.0000
92	92.0000
93	93.0000
94	94.0000
95	95.0000
96	96.0000
97	97.0000
98	98.0000
99	99.0000
100	100.0000

ENLARGED EQUIPMENT PLAN  
1/8" = 1'-0"

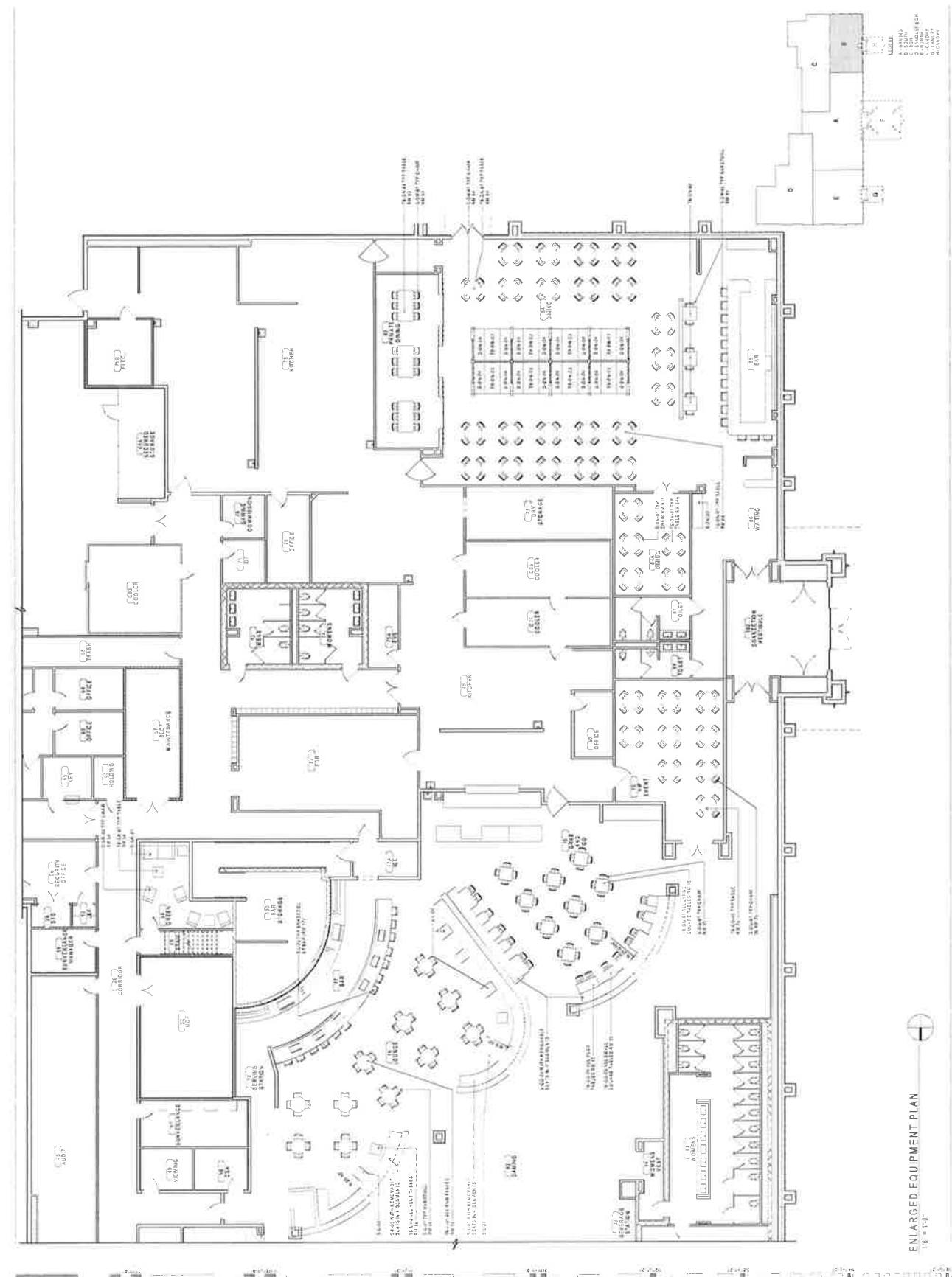

ENLARGED EQUIPMENT PLAN  
1/8" = 1'-0"





Cherokee Children's  
Services, Inc.  
10000 Highway 100  
Cherokee, NC 28718  
www.cherokelife.com



James H. Childers  
Architect  
No. 10000



CHEROKEE NATION ENTERTAINMENT  
TALEQUAH CASINO  
TALEQUAH OKLAHOMA

FILE

DATE	10/05/18	17-08
BY	JHC	
CHECKED		
APPROVED		

A11.15  
DETAILS

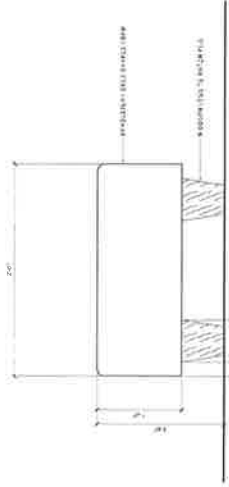

S-L-04 ELEVATION  
1/16" = 1'-0"

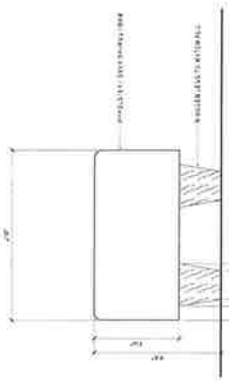

S-L-04 ELEVATION  
1/16" = 1'-0"

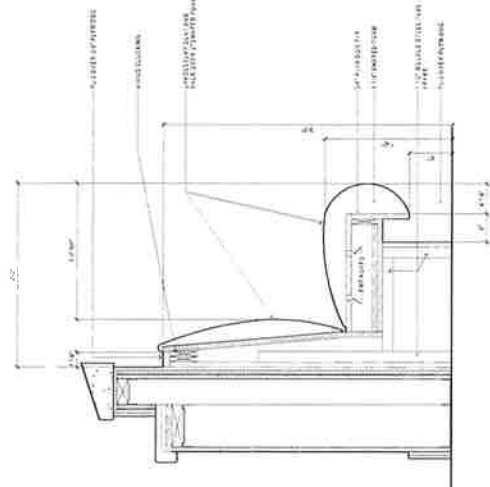

S-GG-02 & S-L-03 SECTION  
1/16" = 1'-0"

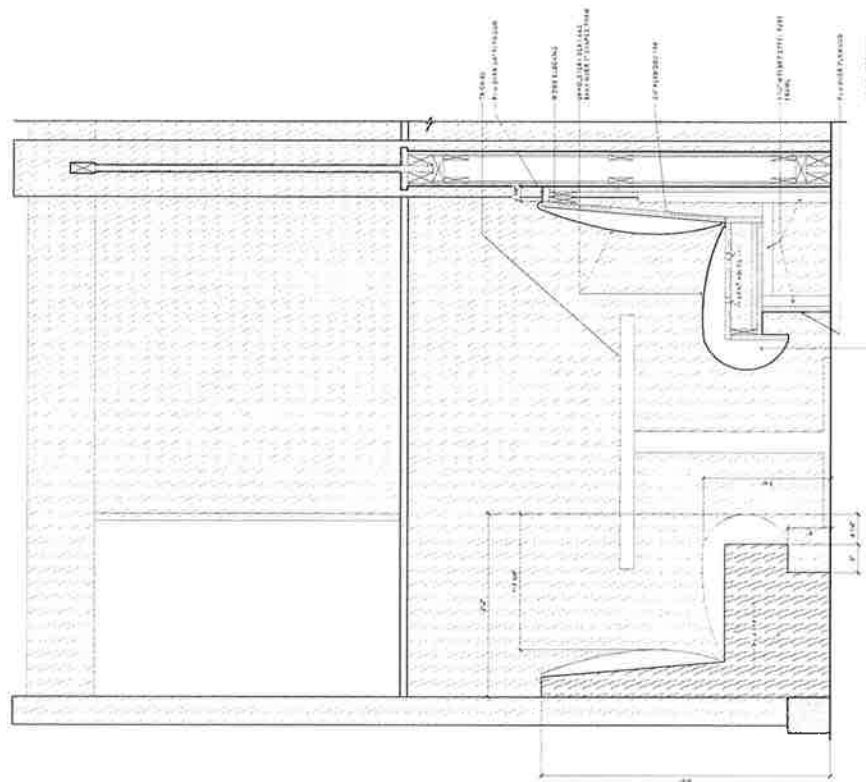

S-DN-04 ELEVATION & SECTION  
1/16" = 1'-0"