COLLEGE OF
Osteopathic Medicine
AT THE CHEROKEE NATION

CONSTRUCTION DOCUMENTS

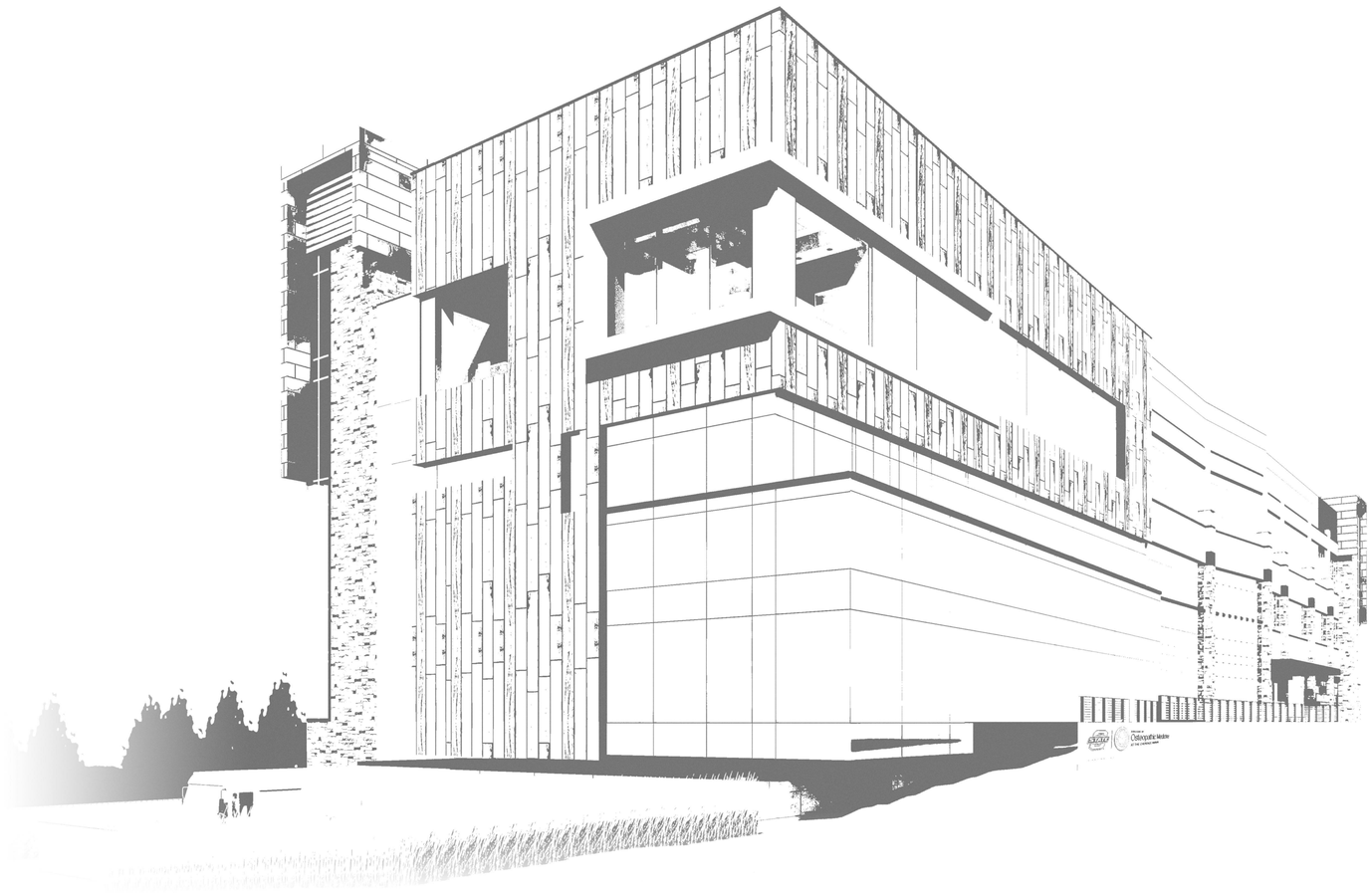

CARDINAL ENGINEERING
525 CENTRAL PARK DRIVE, SUITE 402
OKLAHOMA CITY, OK 73105
(405) 842-1066
CIVIL ENGINEERING

CHAVEZ-GRIEVES
4700 LINCOLN ROAD NE, SUITE 102
ALBUQUERQUE, NM 87109
(505) 344-4080
STRUCTURAL ENGINEER

HP ENGINEERING, INC.
1836 SOUTH BALTIMORE AVE.
TULSA, OK 74119
(539) 664-4618
MECHANICAL & ELECTRICAL ENGINEER

1316 E 35TH PLACE, SUITE 100
TULSA, OK 74105
(918) 382-9120
EQUIPMENT PLANNER

HKS
1000 MACON ST, SUITE 150
FORT WORTH, TX 76102
(817) 348-0330
ARCHITECTURAL HEALTHCARE PLANNING

WSP
808 TRAVIS STREET, SUITE 200
HOUSTON, TX 77002
(281) 589-5900
FIRE PROTECTION / LIFE SAFETY

James R. Childers Architect, Inc.
45 South 4th Street
Fort Smith, AR 72901
479-783-2480
www.childersarchitect.com

PROFESSIONAL SEAL:
STATE OF OKLAHOMA
JAMES R. CHILDERS
REGISTERED ARCHITECT
09-16-2019

CONSULTANT LOGO:

CLIENT:

COLLEGE OF
Osteopathic Medicine
AT THE CHEROKEE NATION
TAHLEQUAH, OKLAHOMA

KEY PLAN:

PROJECT PHASE:
CONSTRUCTION DOCUMENTS

REVISIONS

#	DATE	DESCRIPTION
1	09/09/19	ADDENDUM 01
2	09/16/19	ADDENDUM 02

DATE: 08-23-19
JOB NUMBER: 17-13
SHEET NUMBER: G0.00
COVER SHEET

INDEX OF DRAWINGS - OVERALL

SHEET NUMBER	SHEET NAME	01-25-19 - BID PACKAGE 01	02-08-19 - BID PACKAGE 02	02-22-19 - SCHEMATIC DESIGN	03-20-19 - BID PACKAGE 03	04-16-19 - BID PACKAGE 01 - ASI 01	04-16-19 - BID PACKAGE 02 - ASI 01	04-19-19 - DESIGN DEVELOPMENT	04-22-19 - BID PACKAGE 03 - ASI 01	04-30-19 - BID PACKAGE 01 - ASI 02	05-10-19 - BID PACKAGE 04	05-24-19 - BID PACKAGE 02 - ASI 02	05-24-19 - BID PACKAGE 03 - ASI 02	05-24-19 - BID PACKAGE 04 - ASI 01	06-14-19 - 95% CONSTRUCTION DOCUMENTS	06-17-19 - BID PACKAGE 04 - ASI 02	07-12-19 - BID PACKAGE 03 - ASI 03	07-22-19 - BID PACKAGE 04 - ASI 03	07-26-19 - 95% CONSTRUCTION DOCUMENTS	07-29-19 - BID PACKAGE 04 - ASI 04	08-08-19 - BID PACKAGE 03 - ASI 04	08-08-19 - BID PACKAGE 04 - ASI 05	08-23-19 - CONSTRUCTION DOCUMENTS	08-29-19 - BID PACKAGE 03 - ASI 05	08-29-19 - BID PACKAGE 04 - ASI 06	09-09-19 - ADDENDUM 01	09-16-19 - ADDENDUM 02
GENERAL																												
G0.00	COVER SHEET																											
G0.000	OVERALL SHEET INDEX																											
G0.01	COVER / INDEX																											
G0.02	COVER / INDEX																											
G0.03	COVER / INDEX																											
G0.04	COVER / INDEX																											
CIVIL																												
C0-001	CIVIL TITLE SHEET																											
C1-101	EXISTING CONDITIONS AND SURVEY CONTROL																											
C3-101	SITE PLAN																											
C3-501	SITE DETAILS																											
C3-502	CONCRETE JOINT DETAILS																											
C3-503	CONCRETE JOINT LAYOUT DETAILS																											
C3-504	SITE FENCING DETAILS																											
C4-101	UTILITY PLAN																											
C5-101	GRADING PLAN																											
C5-102	GRADING PLAN																											
C5-103	EARTHWORK VOLUMES STUDY																											
C5-104	GRADING PLAN																											
C5-105	GRADING PLAN																											
C5-701	EROSION CONTROL PLAN																											
C5-702	EROSION CONTROL DETAILS AND NOTES																											
C6-201	STORM SEWER PLAN AND PROFILE																											
C6-202	STORM SEWER PLAN AND PROFILE																											
C6-203	STORM SEWER PLAN AND PROFILE																											
C6-204	FOOTER DRAIN PLAN AND PROFILE																											
C6-205	FOOTER DRAIN PLAN AND PROFILE																											
C6-501	STORM SEWER DETAILS																											
C6-502	STORM SEWER DETAILS																											
C6-503	STORM SEWER DETAILS																											
C6-504	STORM SEWER DETAILS																											
C6-505	STORM SEWER DETAILS																											
C6-601	EXISTING HYDROLOGY																											
C6-602	PROPOSED HYDROLOGY																											
C7-001	WATER TITLE SHEET																											
C7-201	WATER PLAN AND PROFILE																											
C7-202	WATER PLAN AND PROFILE																											
C7-203	WATER PLAN AND PROFILE																											
C7-501	WATER DETAILS																											
C8-201	SEWER PLAN AND PROFILE																											
C8-501	LIFT STATION DETAILS																											
C24-101	DEMOLITION PLAN																											
ARCHITECTURAL																												
API	PROJECT INFORMATION																											
ALS.000	LIFE SAFETY CODE COMPLIANCE INFORMATION																											
ALS.100	LIFE SAFETYPLAN - BASEMENT																											
ALS.110	LIFE SAFETYPLAN - LEVEL 1																											
ALS.120	LIFE SAFETYPLAN - LEVEL 2																											
ALS.130	LIFE SAFETYPLAN - LEVEL 3																											
AS.01	SITE PLAN / DETAILS																											
A1.00	OVERALL FLOOR PLANS																											
A1.01	OVERALL FLOOR PLANS																											
A1.02A	FLOOR PLAN BASEMENT LEVEL SECTOR 02 SHELL																											
A1.02B	FLOOR PLAN BASEMENT LEVEL SECTOR 02																											
A1.11A	FLOOR PLAN LEVEL 01 SECTOR 01 SHELL																											
A1.11B	FLOOR PLAN LEVEL 01 SECTOR 01																											
A1.12A	FLOOR PLAN LEVEL 01 SECTOR 02 SHELL																											
A1.12B	FLOOR PLAN LEVEL 01 SECTOR 02																											
A1.21A	FLOOR PLAN LEVEL 02 SECTOR 01 SHELL																											
A1.21B	FLOOR PLAN LEVEL 02 SECTOR 01																											
A1.22A	FLOOR PLAN LEVEL 02 SECTOR 02 SHELL																											
A1.22B	FLOOR PLAN LEVEL 02 SECTOR 02																											
A1.31A	FLOOR PLAN LEVEL 03 SECTOR 01 SHELL																											
A1.31B	FLOOR PLAN LEVEL 03 SECTOR 01																											
A1.32A	FLOOR PLAN LEVEL 03 SECTOR 02 SHELL																											
A1.32B	FLOOR PLAN LEVEL 03 SECTOR 02																											
A1.40	ROOF PLANS																											
A1.41	ROOF DETAILS																											
A1.51	ENLARGED PLANS & ELEVATIONS - SIMULATION SUITE																											
A1.52	ENLARGED PLANS & ELEVATIONS - SIMULATION SUITE																											
A1.60	ENLARGED TOILET PLANS																											
A1.61	TOILET ELEVATIONS																											
A1.62	TOILET ELEVATIONS																											
A1.63	TOILET ELEVATIONS																											
A1.64	STANDARD TOILET LAYOUT / ACCESSORIES																											
A1.65	SHOWER DETAILS																											
A2.00	PARTITION TYPES																											
A2.01	PARTITION FRAMING / HEAD DETAILS																											
A2.02	METAL FABRICATIONS																											
A3.01	EXTERIOR ELEVATIONS																											
A3.02	EXTERIOR ELEVATIONS																											
A3.03	EXTERIOR ELEVATIONS																											
A4.01	WALL SECTIONS																											
A4.02	WALL SECTIONS																											
A4.03	WALL SECTIONS																											
A4.04	WALL SECTIONS																											
A4.05	WALL SECTIONS																											
A4.06	WALL SECTIONS																											
A5.01	WALL SECTION DETAILS																											
A5.02	WALL SECTION DETAILS																											
A5.03	WALL SECTION DETAILS																											
A5.04	WALL SECTION DETAILS																											
A5.05	WALL SECTION DETAILS																											
A5.06	WALL SECTION DETAILS																											
A6.07	WALL SECTION DETAILS																											
A6.00	DOOR SCHEDULE / INFORMATION																											
A6.01	HOLLOW METAL FRAME / INTERIOR STOREFRONT ELEVATIONS																											
A7.11	INTERIOR ELEVATIONS - GROSS ANATOMY																											
A7.12	INTERIOR ELEVATIONS - NEUROANATOMY																											
A7.13	INTERIOR ELEVATIONS - OMM																											
A7.14	INTERIOR ELEVATIONS - LECTURE HALL 1&2																											
A7.15	INTERIOR ELEVATIONS - LECTURE HALL 2 & LEARNING LAB 1																											
A7.16	INTERIOR ELEVATIONS - LEARNING LABS & GROUP STUDY RMS																											
A7.17	INTERIOR ELEVATIONS - CLINICAL SKILLS																											
A7.18	INTERIOR ELEVATIONS - CLINICAL EXAM																											
A7.19	INTERIOR ELEVATIONS - CE PREBRIEF, DEBRIEF, & STUDENT SPACES																											
A7.20	INTERIOR ELEVATIONS - LEVEL 3 CONFERENCE RMS																											
A7.21	INTERIOR ELEVATIONS & DETAILS - LOBBY																											
A7.30	MILLWORK PLANS AND ELEVATIONS																											
A7.31	MILLWORK ELEVATIONS																											
A7.32	MILLWORK DETAILS																											
A7.33	MILLWORK SECTIONS																											
A7.40	INTERIOR DETAILS																											
A7.51	LOBBY STAIR / BALCONY DETAIL																											
A7.52	L1 CORR W STAIR / RAMP DETAILS																											
A7.53	NORTH STAIR PLANS AND SECTION																											
A7.54	SOUTH STAIR PLANS AND SECTION																											
A7.55	STEEL STAIR SECTIONS AND DETAILS																											
A8.00	INTERIOR FINISH SCHEDULE & LEGEND																											
A8.01	WALL PROTECTION, TRANSITIONS & THRESHOLDS																											
A8.02	FINISH PLAN BASEMENT LEVEL SECTOR 02																											
A8.11	FINISH PLAN LEVEL 01 SECTOR 01																											
A8.12	FINISH PLAN LEVEL 01 SECTOR 02																											
A8.21	FINISH PLAN LEVEL 02 SECTOR 01																											
A8.22	FINISH PLAN LEVEL 02 SECTOR 02																											
A8.31	FINISH PLAN LEVEL 03 SECTOR 01																											
A8.32	FINISH PLAN LEVEL 03 SECTOR 02																											
A9.02	CEILING PLAN BASEMENT LEVEL SECTOR 02																											
A9.11	CEILING PLAN LEVEL 01 SECTOR 01																											
A9.12	CEILING PLAN LEVEL 01 SECTOR 02																											
A9.21	CEILING PLAN LEVEL 02 SECTOR 01																											
A9.22	CEILING PLAN LEVEL 02 SECTOR 02																											
A9.31	CEILING PLAN LEVEL 03 SECTOR 01																											
A9.32	CEILING PLAN LEVEL 03 SECTOR 02																											
A9.40	CEILING DETAILS																											
A10.00	SIGNAGE SCHEDULE & ELEVATIONS																											
A10.02	SIGNAGE PLAN - BASEMENT																											
A10.11	SIGNAGE PLAN - LEVEL 01 SECTOR 01																											
A10.12	SIGNAGE PLAN - LEVEL 01 SECTOR 02																											
A10.21	SIGNAGE PLAN - LEVEL 02 SECTOR 01																											
A10.22	SIGNAGE PLAN - LEVEL 02 SECTOR 02																											
A10.31	SIGNAGE PLAN - LEVEL 03 SECTOR 01																											
A10.32	SIGNAGE PLAN - LEVEL 03 SECTOR 02																											
A11.00	ARTWORK MATRIX																											
A11.01	ARTWORK PLAN - BASEMENT																											
A11.11	ARTWORK PLAN - LEVEL 01 SECTOR 01																											
A11.12	ARTWORK PLAN - LEVEL 01 SECTOR 02																											
A11.21	ARTWORK PLAN - LEVEL 02 SECTOR 01																											
A11.22	ARTWORK PLAN - LEVEL 02 SECTOR 02																											
A11.31	ARTWORK PLAN - LEVEL 03 SECTOR 01																											
A11.32	ARTWORK PLAN - LEVEL 03 SECTOR 02																											

INDEX OF DRAWINGS - OVERALL

SHEET NUMBER	SHEET NAME	01-25-19 - BID PACKAGE 01	02-08-19 - BID PACKAGE 02	02-22-19 - SCHEMATIC DESIGN	03-20-19 - BID PACKAGE 03	04-16-19 - BID PACKAGE 01 - ASI 01	04-16-19 - BID PACKAGE 02 - ASI 01	04-19-19 - DESIGN DEVELOPMENT	04-22-19 - BID PACKAGE 03 - ASI 01	04-30-19 - BID PACKAGE 01 - ASI 02	05-10-19 - BID PACKAGE 04	05-24-19 - BID PACKAGE 02 - ASI 02	05-24-19 - BID PACKAGE 03 - ASI 02	05-24-19 - BID PACKAGE 04 - ASI 01	06-14-19 - 95% CONSTRUCTION DOCUMENTS	06-17-19 - BID PACKAGE 04 - ASI 02	07-12-19 - BID PACKAGE 03 - ASI 03	07-22-19 - BID PACKAGE 04 - ASI 03	07-26-19 - 95% CONSTRUCTION DOCUMENTS	07-29-19 - BID PACKAGE 04 - ASI 04	08-08-19 - BID PACKAGE 03 - ASI 04	08-08-19 - BID PACKAGE 04 - ASI 05	08-23-19 - CONSTRUCTION DOCUMENTS	08-29-19 - BID PACKAGE 03 - ASI 05	08-29-19 - BID PACKAGE 04 - ASI 06	09-09-19 - ADDENDUM 01	09-16-19 - ADDENDUM 02
STRUCTURAL																												
S0.01	ABBREVIATIONS AND LEGEND																											
S0.02	GENERAL STRUCTURAL NOTES																											
S0.03	GENERAL STRUCTURAL NOTES AND SPECIAL INSPECTION TABLES																											
S1.02	BASEMENT FOUNDATION PLAN - SECTOR 2																											
S1.10	FIRST FLOOR FRAMING PLAN - OVERALL PLAN																											
S1.11	FIRST FLOOR FOUNDATION AND FRAMING PLAN - SECTOR 1																											
S1.12	FIRST FLOOR FRAMING PLAN - SECTOR 2																											
S1.13	FIRST FLOOR SLAB REINFORCEMENT PLAN - SECTOR 2																											
S1.20	SECOND FLOOR FRAMING PLAN - OVERALL PLAN																											
S1.21	SECOND FLOOR FRAMING PLAN - SECTOR 1																											
S1.22	SECOND FLOOR FRAMING PLAN - SECTOR 2																											
S1.30	THIRD FLOOR FRAMING PLAN - OVERALL PLAN																											
S1.31	THIRD FLOOR FRAMING PLAN - SECTOR 1																											
S1.32	THIRD FLOOR FRAMING PLAN - SECTOR 2																											
S1.40	ROOF FRAMING PLAN -OVERALL PLAN																											
S1.41	ROOF FRAMING PLAN - SECTOR 1																											
S1.42	ROOF FRAMING PLAN - SECTOR 2																											
S1.50	HIGH ROOF FRAMING PLAN - OVERALL PLAN																											
S1.51	HIGH ROOF FRAMING PLAN - SECTOR 1																											
S1.52	HIGH ROOF FRAMING PLAN - SECTOR 2																											
S2.01	MOMENT FRAME ELEVATIONS																											
S2.02	MOMENT FRAME AND BRACED FRAME ELEVATIONS																											
S2.03	FOUNDATION PILASTER ELEVATIONS																											
S3.01	BUILDING SECTIONS																											
S3.02	BUILDING SECTIONS																											
S3.11	FOUNDATION SECTIONS																											
S3.12	FOUNDATION SECTIONS																											
S3.21	FRAMING SECTIONS																											
S3.22	FRAMING SECTIONS																											
S3.23	FRAMING SECTIONS																											
S4.01	ENLARGED STAIR PLANS																											
S4.02	ENLARGED PLANS																											
S5.11	CONCRETE DETAILS																											
S5.51	STEEL DETAILS																											
S5.52	STEEL DETAILS																											
S5.53	STEEL DETAILS																											
S5.54	STEEL DETAILS																											
S5.61	TYPICAL VERTICAL CIRCULATION FOUNDATION DETAILS																											
S5.62	TYPICAL VERTICAL CIRCULATION FRAMING DETAILS																											
S6.01	SCHEDULES																											
S7.11	TYPICAL CONCRETE DETAILS																											
S7.31	TYPICAL COLD-FORMED DETAILS																											
S7.41	TYPICAL STEEL DETAILS																											
S8.01	SIDEPLATE GENERAL NOTES AND CONSTRUCTION GUIDELINES																											
S8.02	SIDEPLATE COLUMN DETAILS, A TYPE NO PLATE D																											
S8.03	SIDEPLATE COLUMN DETAILS, B TYPE NO PLATE D																											
S8.04	SIDEPLATE COLUMN DETAILS, A TYPE																											
S8.05	SIDEPLATE BEAM DETAILS																											
S8.06	SIDEPLATE BEAM DETAILS, NARROW																											
S8.07	SIDEPLATE FIELD ERECTION DETAILS																											
S8.08	SIDEPLATE MISC DETAILS AND COORDINATION ITEMS																											
PLUMBING																												
P0.00	PLUMBING DETAILS, LEGNEDS, NOTES AND SCHEDULES																											
P0.01	UNDERGROUND PLUMBING NOTES																											
P0.02	UNDERGROUND FOOTING COORDINATION																											
P0.03	UNDERGROUND BASEMENT PLUMBING PLAN																											
P0.04	UNDERGROUND PLUMBING VENT/DRAIN ISOMETRIC BASEMENT																											
P0.05	UNDERGROUND LEVEL 01 - OVERALL PLAN																											
P0.06	UNDERGROUND LEVEL 01 PLUMBING PLAN																											
P0.07	UNDERGROUND PLUMBING VENT/DRAIN ISOMETRIC LEVEL 01																											
P1.00	PLUMBING LEGENDS, NOTES AND SCHEDULES																											
P1.01	PLUMBING DETAILS																											
P2.00	PLUMBING DRAIN PLAN - BASEMENT LEVEL																											
P2.01	PLUMBING DRAIN/VENT ISOMETRIC BASEMENT LEVEL																											
P2.10	OVERALL DRAIN PLAN - LEVEL 1																											
P2.11	PLUMBING DRAIN PLAN - LEVEL 01 SECTOR 01																											
P2.12	PLUMBING DRAIN PLAN - LEVEL 01 SECTOR 02																											
P2.13	PLUMBING DRAIN/VENT ISOMETRIC LEVEL 01																											
P2.20	OVERALL DRAIN PLAN - LEVEL 2																											
P2.21	PLUMBING DRAIN PLAN - LEVEL 02 SECTOR 01																											
P2.22	PLUMBING DRAIN PLAN - LEVEL 02 SECTOR 02																											
P2.23	PLUMBING DRAIN/VENT ISOMETRIC LEVEL 02																											
P2.30	OVERALL DRAIN PLAN - LEVEL 03																											
P2.31	PLUMBING DRAIN PLAN - LEVEL 03 SECTOR 01																											
P2.32	PLUMBING DRAIN PLAN - LEVEL 03 SECTOR 02																											
P2.33	PLUMBING DRAIN/VENT ISOMETRICA LEVEL 03																											
P3.00	PLUMBING SUPPLY PLAN - BASEMENT LEVEL																											
P3.10	OVERALL SUPPLY PLAN - LEVEL 01																											
P3.11	PLUMBING SUPPLY PLAN - LEVEL 01 SECTOR 01																											
P3.12	PLUMBING SUPPLY PLAN - LEVEL 01 SECTOR 02																											
P3.20	OVERALL SUPPLY PLAN - LEVEL 02																											
P3.21	PLUMBING SUPPLY PLAN - LEVEL 02 SECTOR 01																											
P3.22	PLUMBING SUPPLY PLAN - LEVEL 02 SECTOR 02																											
P3.30	OVERALL SUPPLY PLAN - LEVEL 03																											
P3.31	PLUMBING SUPPLY PLAN - LEVEL 03 SECTOR 01																											
P3.32	PLUMBING SUPPLY PLAN - LEVEL 03 SECTOR 02																											
P3.40	PLUMBING ROOF PLAN																											
MECHANICAL																												
M0.00	UNDERGROUND MECHANICAL PLAN																											
M0.01	UNDERGROUND MECHANICAL NOTES																											
M1.00	MECHANICAL SCHEDULES AND NOTES																											
M1.01	MECHANICAL SCHEDULES																											
M1.02	MECHANICAL SCHEDULES																											
M1.03	MECHANICAL LEGEND AND DETAILS																											
M2.00	OVERALL MECHANICAL PLAN BASEMENT LEVEL SECTOR 02																											
M2.01	OVERALL MECHANICAL PLAN LEVEL 01																											
M2.02	ENLARGED MECHANICAL PLAN LEVEL 01 SECTOR 01																											
M2.03	ENLARGED MECHANICAL PLAN LEVEL 01 SECTOR 01																											
M2.04	ENLARGED MECHANICAL PLAN LEVEL 01 SECTOR 02																											
M2.05	ENLARGED MECHANICAL PLAN LEVEL 01 SECTOR 02																											
M2.06	OVERALL MECHANICAL PLAN LEVEL 02																											
M2.07	ENLARGED MECHANICAL PLAN LEVEL 02 SECTOR 01																											
M2.08	ENLARGED MECHANICAL PLAN LEVEL 02 SECTOR 01																											
M2.09	ENLARGED MECHANICAL

CODE SUMMARY

The following information summarizes the fire and life safety code compliance approach for College of Osteopathic Medicine at the Cherokee Nation (Building/Project) located in Tahlequah, Oklahoma.

1 PROJECT DESCRIPTION

The Project involves a higher education building for osteopathic medicine. The Building has an approximate total area of 83,872 square feet with four stories, one basement level and three levels above grade. The Building is comprised of lecture halls, teaching laboratories, conference rooms, an exercise room, classrooms, a library, office spaces, and supporting spaces, such as restrooms, storage rooms, and mechanical and electrical rooms. The Building is protected throughout with an automatic sprinkler system, standpipe system, and an emergency voice/alarm communication system (i.e., fire alarm system).

2 CODES & STANDARDS

The Authority Having Jurisdiction (AHJ) for the project is the Cherokee Nation and the Indian Health Service. This summary reflects the requirements established by both entities.

The following applicable codes and standards apply to the design and construction:

- International Building Code, 2015 edition (IBC)
- International Fire Code, 2015 edition (IFC)
- International Mechanical Code, 2015 edition (IMC)
- NFPA 10, *Standard for Portable Fire Extinguishers*, 2013 edition
- NFPA 13, *Standard for the Installation of Sprinkler Systems*, 2013 edition
- NFPA 14, *Standard for the Installation of Standpipe and Hose Systems*, 2013 edition
- NFPA 20, *Standard for the Installation of Stationary Fire Pumps for Fire Protection*, 2013 edition
- NFPA 70, *National Electrical Code,* 2014 edition
- NFPA 72, *National Fire Alarm and Signaling Code,* 2013 edition
- All codes referenced within the aforementioned documents.

3 OCCUPANCY CLASSIFICATIONS

The Building is classified as nonseparated mixed-use, in accordance with IBC §508.3. Table 1 identifies the Building's primary occupancies.

Table 1: Occupancy Classifications

Occupancy	Description	IBC
Group B	Classrooms, Offices, Laboratories	§304
Group A-3	Exercise Room, Lecture Halls, Library	§303.4
Group S-2	Storage Rooms, Cadaver Storage, Mechanical Rooms, Electrical Rooms	§311.3

4 HEIGHT, AREA, & CONSTRUCTION CLASSIFICATION

4.1 Construction Classification

The Building will be constructed as Type IIB construction classification in accordance with IBC Chapters 5 and 6. The construction classification supports the most restrictive occupancy classification and the building height and area required to accommodate the project program.

The Building is a Risk Category III, in accordance with IBC Table 1604.5.

4.2 Allowable Height, Stories, & Area

Using the most restrictive occupancy classification (i.e., Group A-3), construction classification, and considering the Building is protected throughout with an automatic sprinkler system, the Building is limited to the allowable height, stories, and area per story defined in Table 2.

Table 2: Actual/Allowable Height, Stories, and Area

Description	Actual	Maximum Allowable	IBC
Height (Above Grade)	75 ft.	75 ft.	Table 504.3
Stories (Above Grade)	3	3	Table 504.4
Area	24,850 ft^2	28,500 ft^2	Table 506.2

NA – Not Applicable

5 FIRE-RESISTANCE RATING & FIRE SEPARATION

5.1 Building Elements

Type IIB construction shall be of noncombustible materials complying with the fire-resistance rating requirements for building elements defined in Table 3.

Table 3: Fire-Resistance Rating of Building Elements

Building Element	Description	FR Rating	IBC
Primary Structural Frame	Columns, Girders, Trusses, Etc.	0-hour	Table 601
Bearing Walls	Interior | Exterior	0-hour	Table 601
Nonbearing Walls	Interior	0-hour	Table 601
Floor Construction & Secondary Members	Joists, Beams, Deck, Etc.	0-hour	Table 601
Roof Construction & Secondary Members	Joists, Beams, Deck, Etc.	0-hour	Table 601

5.2 Nonbearing Exterior Walls

Nonbearing exterior walls shall comply with the fire-resistance rating requirements defined in Table 4 based on fire separation distances. Fire separation distance is measured at a right angle from the building face to the closest interior lot line, centerline of a street, alley, or public way, or to an imaginary line between two buildings on the same lot.

Table 4: Fire-Resistance Rating of Nonbearing Exterior Walls

Fire Separation (ft.)	FR Rating	IBC
X < 5	1-hour	Table 602
5 ≤ X < 10	1-hour	Table 602
10 ≤ X < 30	1-hour	Table 602
X ≥ 30	0-hour	Table 602

5.3 Exterior Wall Openings

Unprotected exterior walls openings are limited to a maximum area for a sprinklered building based on fire separation distances, as defined in Table 5.

Table 5: Allowable Area of Exterior Wall Openings

Fire Separation (ft.)	Allowable Area*	IBC
X < 3	Not Permitted	Table 705.8
3 ≤ X < 5	15%	Table 705.8
5 ≤ X < 10	25%	Table 705.8
10 ≤ X < 15	45%	Table 705.8
15 ≤ X < 20	75%	Table 705.8
20 ≤ X < 25	No Limit	Table 705.8
25 ≤ X < 30	No Limit	Table 705.8
X ≥ 30	No Limit	Table 705.8

*Percentage of the area of the exterior wall per story

5.4 Interior Separation

Specific spaces and rooms shall be separated from the remainder of the building with fire-resistance rated fire barriers or smoke-tight construction capable of resisting the passage of smoke, in accordance with Table 6.

Table 6: Interior Separation for Specific Spaces and Rooms

Room or Space	FR Rating	Separation	Reference
Interior Exit Enclosures, connecting 3 or less stories	1-hour	FB	IBC §1023.2
Interior Exit Enclosures, connecting 4 or more stories	2-hour	FB	IBC §1023.2
Vertical Shaft Enclosures (Mechanical, Elevator, Dumbwaiter), connecting 3 or less stories	1-hour	FB	IBC §713.4
Vertical Shaft Enclosures (Mechanical, Elevator, Dumbwaiter), connecting 4, or more stories	2-hour	FB	IBC §713.4
Laundry Rooms	1-hour	FB	IBC Table 509
Waste & Linen Collection	0-hour	ST	IBC Table 509
Furnace (Equip. ≥ 200,000 Btu/hr)	0-hour	ST	IBC Table 509
Boiler (Equip. > 15 psi & 10 hp)	0-hour	ST	IBC Table 509
Fire Pump Room	1-hour	FB	NFPA 20 §4.13.1.1
Electrical (Transformer > 112½ kV)	1-hour	FB	NFPA 70 Article 450.21(B)

FB – Fire Barrier | ST – Smoke-Tight

5.5 Fire-Resistant Joint Systems

Joints installed in or between fire-resistance rated construction shall be protected by an approved fire-resistant joint system designed to resist the passage of fire for a period not less than the required fire-resistance rating of the associated construction, in accordance with IBC §715.

5.6 Opening Protection

Doors and/or other openings in enclosures and separations require protection in accordance with the following:

- **Smoke-Tight Construction:** Doors shall be self-closing or automatic-closing, upon detection of smoke, positive latching, shall have no air transfer openings, and shall not have undercuts exceeding the clearance defined in NFPA 80. All necessary air transfer openings shall be protected with smoke dampers. (IBC §509.4.2)
- **1-hour Fire Barrier:** Doors shall be self-closing or automatic-closing, upon detection of smoke, positive latching, minimum 45-minute fire-resistance rating, and shall have no louvers. Where a door is installed in an elevator lobby, the door shall have a minimum 1-hour fire-resistance rating. Ducts and air transfer openings shall be protected with minimum 90-minute fire-resistance rated fire dampers. (IBC §§ 716.5 and 717.5.2)
- **2-hour Fire Barrier:** Doors shall be self-closing or automatic-closing, upon detection of smoke, positive latching, minimum 90-minute fire-resistance rating, and shall have no louvers. Ducts and air transfer openings shall be protected with minimum 90-minute fire-resistance rated fire dampers, unless the fire barrier encloses a shaft, then the duct or air transfer opening shall be protected with fire/smoke damper having a Class I or II leakage rating and rated for no less than 250°F. (IBC §§ 716.5, 717.5.2, and 717.5.3)

6 INTERIOR FINISH

Interior wall and ceiling finishes shall be classified for fire performance and smoke development, in accordance with ASTM E84 or UL 723, and grouped into the classes defined in Table 7:

Table 7: Interior Finish Classifications

Flame Spread Index	Smoke-Developed Index	Class
0-25	0-450	A
26-75	0-450	B
76-200	0-450	C

IBC §803.1.1

Interior wall and ceiling finishes in the Building are limited to the classifications defined in Table 8 for specific rooms, spaces, and means of egress.

Table 8: Component Interior Finish Classifications

Component	Class
Exit Enclosures	B
Exit Access	B
Other Rooms/Enclosed Spaces	C

IBC Table 803.11

Interior floor finishes and covering materials shall comply with DOC FF-1 "Pill Test", in accordance with IBC §804.4.

Combustible decorative materials shall comply with NFPA 701 Flame Propagation Criteria, in accordance with IBC §806.4. Where combustible decorative materials are attached to a wall or ceiling the combustible materials shall not exceed 10 percent of the aggregate wall or ceiling area, in accordance with IBC §806.3.

Interior trim shall have a minimum flame spread and smoke-developed index equivalent to a Class C interior finish, in accordance with IBC §806.7.

Cellular or foamed plastics, where applied to a wall or ceiling, shall not exceed 10 percent of the aggregate wall or ceiling area, shall have a minimum 20 lb/ft^3 density, shall have a maximum ½ in. thickness and 4 in. width, and shall comply with the Class A or B interior finish requirements, in accordance with IBC §§ 806.5 and 2604.2.

7 MEANS OF EGRESS

7.1 General

Means of egress shall be designed and maintained to provide headroom (ceiling) with a minimum height of 90 inches above the walking surface with projections from the ceiling no less than 80 inches above the walking surface, in accordance with IBC §§ 1003.2 and 1003.3.

Walking surfaces in the means of egress shall be nominally level, having a slope no greater than 1 in 20, and shall have a slip-resistant surface, in accordance with IBC §1003.4. Where the walking surface has a change in elevation less than 12 in. the surface shall be sloped, and where the slope exceeds 1 in 20, a ramp shall be used, in accordance with IBC §1003.5. In addition, if the change in elevation is greater than 12 in. a ramp or stair shall be used, in accordance with IBC §1003.5. Guards shall be installed along open sides of means of egress that exceed 30 in. above the floor or ground below, in accordance with IBC §1015.2.

IBC §1003.7, elevators, escalators, and moving walks shall not be used as component of a required means of egress.

7.2 Egress Capacity

Means of egress components shall be sized using egress capacity factors defined in Table 9 to accommodate the occupant load for the building, floor, room, or space served.

Table 9: Egress Capacity Factors

Component	Factor (in./occupant)
Stairways	0.2
Other Egress Components	0.15

IBC §1005.3.2 Exception 1

7.3 Occupant Load

The occupant loads for the building, floors, rooms, and spaces are determined using the occupant load factors defined in Table 10, in accordance with IBC Table 1004.1.2.

Table 10: Occupant Load Factors

Occupancy or Use	Factor (ft^2/occupant)*
Assembly - Fixed Seats	# of Seats
Assembly - Concentrated	7 net
Assembly - Standing Space	5 net
Assembly - Unconcentrated	15 net
Business	100 gross
Classroom	20 net
Vocational Area	50 net
Exercise Rooms	50 gross
Library - Reading Rooms	50 net
Library – Stack Area	100 gross
Locker Room	50 gross
Storage | Mechanical (Accessory)	300 gross

*Unless specified otherwise

7.4 Number of Means of Egress & Separation

Means of egress serving a story or occupied roof shall have a minimum number of exits or access to exits dependent on the occupant load served, in accordance with Table 11.

Table 11: Minimum Number of Exits or Access to Exits per Story

Occupant Load (per Story)	Minimum # of Exits (per Story)
1-500	2
501-1,000	3
Greater than 1,000	4

IBC Table 1006.3.1

A minimum of two means of egress shall be accessible from every room or space where either the minimum required occupant load or common path of travel is exceeded, dependent on the occupancy or use, in accordance with Table 12.

Table 12: Spaces or Rooms Permitted to have One Exit or Exit Access Doorway

Occupancy or Use	Max. Occupant Load	Max. Common Path of Travel
Group B	49	100 ft.
Group A-3	49	75 ft.
Group S-2	29	100 ft.

IBC Table 1006.2.1

Where more than one exit, exit accesses, or exit discharges are required, they shall be arranged and separated to minimize the possibility of having more than one blocked by one fire or other emergency condition. Therefore, IBC §1007.1.1 Exception 2 requires the exits, exit accesses, or exit discharges to be separated a minimum distance, equal to one-third the overall maximum diagonal dimension of the building or space, measured in a straight line to the nearest edge of each means of egress component.

Travel, Common Path, & Dead-End Distances

Means of egress shall be arranged to provide exit access travel distances no greater than the distances defined in Table 13, in accordance with IBC Table 1017.2 regarding maximum travel distances, IBC §1020.4 regarding dead-end corridors, and IBC §§ 1006.2.1 and 1029.8 regarding common paths of travel.

Table 13: Maximum Exit Access Travel Distances

Occupancy or Use	Travel Distance (ft.)	Dead-End Corridor (ft.)	Common Path (ft.)
Business/Storage/Mech.	300	50	100
Assembly (Occupant Load ≥ 50)	250	20	30
Assembly (Occupant Load < 50)	250	20	75

Doors

Doors shall have a clear width no less than 32 inches and no less than the minimum egress width required to accommodate the occupant load served, calculated using the applicable egress capacity factor, whichever is greater, in accordance with IBC §1010.1.1. The maximum width of a swinging door leaf shall not exceed 48 inches (IBC §1010.1.1), and the minimum door height shall be no less than 80 inches above the walking surface (IBC §1010.1.1).

Egress doors shall be pivoted or side-hinged swinging type and shall swing in the direction of egress travel where serving an exit enclosure or an occupant load exceeding 49 occupants, in accordance with IBC §1010.1.2.1.

Doors serving an occupant load exceeding 49 shall not be provided with a latch or lock other than panic hardware or fire exit hardware (IBC §1010.1.10).

7.7 Stairs

Stairs shall conform to the dimensional requirements defined in Table 14, in accordance with IBC §1011.

Table 14: Stair Required Dimensions

Description	IBC
Minimum Width* (Occupant Load < 50)	36 in.
Minimum Width* (50 < Occupant Load < 2,000)	44 in.
Minimum Width* (Occupant Load ≥ 2,000)	44 in.
Minimum Headroom	80 in.
Max. Height Between Landings	12 ft.
Minimum Tread Depth	11 in.
Riser Height (Min. - Max.)	4 in. - 7in.

*Unless the calculated egress capacity required is greater

7.8 Ramps

Ramps shall conform to the dimensional requirements defined in Table 15, in accordance with IBC §1012.

Table 15: Ramp Required Dimensions

Description	IBC
Minimum Width* (Occupant Load < 50)	36 in.
Minimum Width* (Occupant Load ≥ 50)	44 in.
Maximum Slope	1 in 12
Maximum Cross Slope	1 in 48
Maximum Single Run Rise	30 in.

*Unless the calculated egress capacity required is greater

7.9 Area of Refuge

Area of refuge are not required in buildings protected throughout with a supervised automatic sprinkler system, in accordance with IBC §1009.4 Exception 2.

7.10 Corridors

Exit access corridors serving an occupant load less than 50 occupants shall have a minimum width of 36 inches, and where serving an occupant load equal to or greater than 50 occupants the minimum width shall be 44 inches, unless the calculated egress capacity is greater. (IBC §1020.2)

7.11 Handrails

Stairs, ramps, and stepped/ramped aisles shall be provided with handrails limited to a minimum height of 34 inches and a maximum height of 38 inches. The handrail shall be continuous without obstruction for the full length and shall terminate to a wall, guard, or walking surface. Where not continuous between flights, the handrail shall extend a minimum 12 inches horizontally beyond the top riser and shall continue to slope for the depth of one tread beyond the bottom riser. (IBC §1014)

The graspable portion of the handrail shall have a minimum diameter of 1¼ inches, a maximum diameter of 2 inches, shall have a minimum clearance of 2½ inches from a wall or guard, and shall not project into the required egress width more than 4½ inches. (IBC §1014)

Where the distance to a handrail exceeds 30 inches, an intermediate handrail shall be provided. (IBC §1014.9)

7.12 Guards

Guards are required along open-sided walking surfaces, including mezzanines and equipment platforms, stairs, ramps and landings that are located more than 30 inches to the floor or grade below. (IBC §1015.2)

Guards shall not be less than 42 inches in height measured from the walking surface, a line connecting the leading edges of stair tread nosings, or the ramp surface served, in accordance with IBC §1015.3.

Openings in guards shall prevent the passage of a 4-inch sphere from the walking surface up to the guard height, and from 36 inches to 42 inches in height, guards shall resist the passage of a 4-3/8-inch sphere, and the triangular openings formed between stair tread and risers and the guard shall resist the passage of a 6-inch sphere. (IBC §1015.4)

7.13 Assembly Seating

Assembly occupancies containing seating shall comply with the provisions defined in IBC §1029. The following requirements are specific to seating requiring the use of rows and aisles as an initial means of egress for occupants.

The egress capacity factors for aisles serving assembly seating shall comply with the requirements defined in IBC §1029.6.1, dependent on the dimensions of type of egress component, as defined in Table 16.

Table 16: Assembly Seating Egress Capacity Factors

Component/Dimension	Factor (in./occupant)
Stepped Aisle (Riser ≤ 7 in. | Tread ≥ 11 in.)	0.3
Stepped Aisle (Riser > 7 in.)	0.3 + 0.005 per 0.10 in. over 7 in.
Stepped Aisle (Distance to Handrail > 30 in.)	0.3 + 0.075 per 1 in. over 30 in
Ramped Aisle (Slope ≤ 8%)	0.20
Ramped Aisle (Slope > 8%)	0.22

IBC §1029.9 limits aisles to minimum widths specific to occupant loads, means of egress configuration, and means of egress components, in accordance with the following:

- Stepped aisles with seating on each side (occupant load > 50): 48 inches
- Stepped aisles with seating on each side (occupant load ≤ 50): 36 inches
- Stepped aisles with seating on one side: 36 inches
- Level or ramped aisles with seating on each side (occupant load > 50): 42 inches
- Level or ramped aisles with seating on each side (occupant load ≤ 50): 36 inches
- Level or ramped aisle with seating on each side (occupant load ≤ 14): 32 inches
- Level or ramped aisles with seating on one side: 36 inches
- Aisle subdivided by a handrail: 23 inches between handrail or guard and seating
- Aisle serving no more than 5 rows on one side: 23 inches between handrail or guard and seating

Aisle accessways are limited to minimum 12 inches, in accordance with IBC §1029.12.2:

Stepped and ramped aisles shall comply with the dimensions defined in Table 17, in accordance with IBC §1029.13.

Table 17: Stepped and Ramped Aisle Dimensional Requirements

Component	Dimension
Step – Min.Tread Depth	11 in.
Step – Min. Riser Height	4 in.
Step – Max. Riser Height	8 in.
Ramp – Max. Slope	12.5%
Ramp – Max. Slope (Accessible Route)	8%
Ramp – Min. Slope	5%
Ramp – Max. Cross Slope	2%

In addition, stepped aisle treads shall extend the full width of the aisle in accordance with IBC §1029.13.2.

Handrails required for stepped or ramped aisles shall comply with the handrail requirements in Code Summary Section 7.11, except where modified below, in accordance with IBC §1029.15.

- Aisles with seating on both sides, minimum 22-inch to maximum 36-inch gaps are permitted at intervals not exceeding 5 rows.
- Extensions are not required.

7.14 Means of Egress & Emergency Lighting

The means of egress shall be equipped with artificial lighting facilities to provide a continuous light intensity no less than 1 ft-candle at the walking service (IBC §1008.2.1).

In the event of power supply failure, emergency electrical system shall automatically illuminate all the following areas, in accordance with IBC §1008.3.

- Aisles and unenclosed egress stairways in rooms and spaces that require two or more means of egress.
- Corridors, interior exit stairs, ramps, aisles, and exit passageways.
- Exterior egress components at other than their levels of exit discharge until exit discharge.
- Vestibules and areas on the level of discharge used for exit discharge.
- Exterior landings required for exit discharge doorways that lead directly to the exit discharge.
- Electrical equipment rooms.
- Public restrooms with an area greater than 300 ft^2.
- Fire pump room.

The emergency power system shall provide power for a duration of not less than 90 minutes and shall consist of storage batteries, unit equipment, or an on-site generator (IBC §1008.3.4). The installation of the emergency power system shall be in accordance with IBC §2702.

Emergency lighting facilities shall be arranged to provide initial illumination that is at least an average of 1 ft-candle (11 lux) and a minimum 0.1 ft-candle (1 lux) measured at floor level along the path of egress. Illumination levels shall be permitted to decline to 0.6 ft-candle (6 lux) average and a minimum 0.06 ft-candle (0.6 lux) at the end of the emergency lighting time duration. A maximum-to-minimum illumination uniformity ratio of 40 to 1 shall not be exceeded. (IBC §1008.3.5)

7.15 Exit Signs

All rooms and spaces requiring more than one exit or exit access, the means of egress shall be indicated with approved exit signs reading "EXIT". Access to exits shall be marked by readily visible exit signs in cases where the exit or the path of egress travel is not immediately visible to the occupants. Exit sign placement shall be such that no point along the path of egress is more than 100 ft. from the nearest visible exit sign. (IBC §1013)

Exit signs shall be illuminated by a source providing not less than 5 ft-candles at the illuminated surface (IBC §1013.6.2). Exit signs shall be connected to emergency power or local batteries to assure continued illumination for at least 90 minutes in conditions of primary power loss (IBC §1013.6.3).

7.16 Exit Discharge

Exits shall discharge directly to the exterior of the building, at grade or shall provide direct access to grade, and shall not re-enter the building. The exit discharge shall provide a direct and unobstructed access to a public way. (IBC §1028.1)

According to IBC §1028.1 Exception1, a maximum of 50 percent of the number and required capacity of interior exit stairways and ramps is permitted to discharge into the interior of the building on the level of exit discharge provided all the following are met:

- A free and unobstructed path of travel to an exterior exit door is readily visible and identifiable from the point of termination of the enclosure.
- The entire area of the level of exit discharge is separated from areas below by construction conforming to the fire-resistance rating for the enclosure.
- The egress path from the point of termination of the enclosure on the level of exit discharge is protected throughout by an automatic sprinkler system.

8 FIRE PROTECTION & LIFE SAFETY SYSTEMS

8.1 Detection, Alarm, and Communications Systems

IBC §907.2.1.1 requires an emergency voice/alarm communication (EVAC) system that is designed and installed in accordance with NFPA 72 and IBC §907.5.2.2. This requirement is based on the Building consisting of a Group A occupancy and an occupant load exceeding 1,000 occupants.

The EVAC system shall initiate an alarm signal as an audible prerecorded voice message upon activation of a single manual fire alarm box located in an approved location, detection of sprinkler water flow, or a system smoke detector, where applicable. Automatic smoke detection is not required throughout the Building, except where required for panel protection in accordance with IBC §907.4.1 and emergency control functions, such as elevator recall and door release.

Duct smoke detectors shall be provided in ducts in accordance with the IMC, where the air handler is rated greater than 2,000 cfm, and shall be connected to the building EVAC system. Initiation of a duct detector shall activate a supervisory signal at the fire alarm control unit (FACU).

The Building automatic sprinkler system and fire pump shall be supervised by the EVAC system.

8.2 Two-Way Emergency Communication Systems

IBC §1009.8 requires a two-way emergency communication system to be provided at each elevator lobby on each level, except the level of exit discharge. The two-way emergency communication system risers shall be provided with Level 2 survivability (i.e., 2-hour cable systems) and shall communicate with a central control point. Instructions explaining the use of the system and written identification of the location shall be posted adjacent to the two-way emergency communication system at each elevator landing. The signage visual characters shall comply with ICC A117.1. The system shall include both audible and visible signals

8.3 Automatic Sprinkler Systems

IBC §903.2.1.3 requires the building to be protected throughout with a supervised automatic sprinkler system in accordance with NFPA 13. The automatic sprinkler systems shall be wet-pipe, unless areas requiring protection are subject to temperatures less than 40°F, then a dry-pipe sprinkler system shall be installed.

8.4 Standpipe Systems

A manual or automatic wet Class I standpipe system shall be provided throughout the Building in accordance with NFPA 14. The standpipe system is required based on the Building having an occupied story greater than 30 feet above the lowest level of fire department vehicle access, in accordance with IBC §905.3.1.

The standpipe system shall be designed to deliver a minimum 250 gpm at 100 psi to the two most hydraulically remote hose connections plus an additional 250 gpm for each additional standpipe for a total flow demand not to exceed 1,000 gpm. The Building is served by two exit stair enclosures; therefore, the standpipe system flow demand shall be a minimum 750 gpm.

Where an automatic standpipe system is provided, the Building fire pump shall have a rated pressure and flow capable of supplying the standpipe system's greatest hydraulic demand.

Where a manual standpipe system is provided, the Building fire pump is not required to supply the demand of the standpipe system, instead the fire pump, if required, shall have a rated pressure and flow capable of supplying the greatest automatic sprinkler system hydraulic demand. The Building's fire protection water supply shall be supplemented by the responding fire department's pumper truck through the Building's fire department connection (FDC). A sign shall be provided at the FDC stating the pressure and flow required at the FDC inlets to provide the standpipe system hydraulic demand.

8.5 Fire Pump

If a manual standpipe system is provided and the municipal water supply can adequately supply the greatest automatic sprinkler system hydraulic demand, a fire pump is not required.

In the case where a manual standpipe system is provided and the municipal water supply cannot adequately supply the greatest automatic sprinkler system hydraulic demand, a fire pump is required and shall have a rated pressure and flow able to provide the greatest automatic sprinkler system hydraulic demand.

Where an automatic standpipe system is provided a fire pump is required to have a minimum flow and pressure rating capable of satisfying the standpipe system's greatest hydraulic demand.

The fire pump and associated features shall be designed and installed in accordance with NFPA 20, and located in a minimum 1-hour fire-resistance rated room with access directly to the outside or through a minimum 1-hour fire-resistance rated enclosed passageway leading to the outside.

8.6 Portable Fire Extinguishers

IBC §906.1 requires portable fire extinguishers to be located throughout the building in accordance with NFPA 10.

8.7 Elevators & Conveying Systems

IBC §3001.2 requires elevators and conveying systems to comply with ASME A17.1, including the fire fighter's emergency operations.

Where four elevator cars serve all or a portion of a building, the elevators shall be located in no fewer than two separate hoistways, and where more than four elevator cars, not more than four elevators shall be located in a hoistway (IBC §3002.2).

Elevator hoistways shall not be located within a common enclosure with stairways, nor shall an elevator open into a stair enclosure (IBC §3002.7).

8.8 Standby & Emergency Power

IBC §2702 requires the standby power electrical components, equipment, and systems to by designed and constructed in accordance with the IFC, NFPA 70, NFPA 110, and NFPA 111. The standby power system shall have capacity and a rating sufficient to supply power to all required equipment, including:

- Electric fire pump, if provided
- Jockey pump, if provided
- Air compressor serving dry-pipe and pre-action systems, if provided
- Elevators
- Means of egress illumination
- Exit signs
- Emergency voice/alarm communication system

James R. Childers Architect, Inc.
45 South 4th Street
Fort Smith, AR 72901
479-783-2480
www.childersarchitect.com

PROFESSIONAL SEAL:

CONSULTANT LOGO:

wsp
808 Travis St., Suite 200
Houston, TX 77002
(713) 237-4968
wsp.com

CLIENT:

COLLEGE OF Osteopathic Medicine AT THE CHEROKEE NATION

TAHLEQUAH, OKLAHOMA

KEY PLAN:

PROJECT PHASE:

CONSTRUCTION DOCUMENTS

REVISIONS

#	DATE	DESCRIPTION
1	09/16/19	ADDENDUM 02

DATE: 08/23/19

JOB NUMBER: 17-13

SHEET NUMBER:

ALS.000

LIFE SAFETY CODE COMPLIANCE INFORMATION

KEYED NOTES:

1. STRUCTURAL MEMBERS SUPPORTING EXIT STAIRS THAT ARE EITHER LOCATED OUTSIDE OF THE RATED ENCLOSURE OR PENETRATING THROUGH THE RATED ENCLOSURE SHALL BE PROTECTED WITH MINIMUM 2-HOUR FIRE-RESISTANCE RATING. REFER TO STRUCTURAL DRAWINGS FOR STRUCTURAL MEMBERS REQUIRING FIREPROOFING.
2. STRUCTURAL MEMBERS SUPPORTING EXIT STAIRS THAT ARE EITHER LOCATED OUTSIDE OF THE RATED ENCLOSURE OR PENETRATING THROUGH THE RATED ENCLOSURE SHALL BE PROTECTED WITH MINIMUM 1-HOUR FIRE-RESISTANCE RATING. REFER TO STRUCTURAL DRAWINGS FOR STRUCTURAL MEMBERS REQUIRING FIREPROOFING.

LIFE SAFETY LEGEND

	1 HOUR FIRE BARRIER
	2 HOUR FIRE BARRIER

1

OCCUPANCY	OCCUPANCY LEGEND	AREA (SQ. FT.)	OCCUPANT FACTOR (PER PERSON/SQ.FT.)	OCCUPANT LOAD
BUSINESS		10,322 SQ. FT.	1/100	104
TOTAL		10,322 SQ. FT.		104

BASEMENT EXIT NAME	WIDTH (INCHES)		LIMITING FACTOR DOOR-STAIR	WIDTH FACTOR INCH/PERSON		OCCUPANT CAPACITY
	DOOR	STAIR		DOOR	STAIR	
EXIT B-1	45(-2)	64	287-320	0.15	0.2	286
EXIT B-2	72(-4)	N/A	453-N/A	0.15	N/A	453
EXIT B-3	72(-4)	N/A	453-N/A	0.15	N/A	453
EXIT B-4	36(-2)	52	226-260	0.15	0.2	226
					TOTAL	1,418

EXIT NAME	
EXIT CAPACITY	OCCUPANTS USING EXIT

ACTUAL X'-X" / MAX. X'-X" — DEAD-END CORRIDOR

ACTUAL X'-X" / MAX. X'-X" — COMMON PATH OF TRAVEL

ACTUAL X'-X" / MAX. X'-X" — EXIT ACCESS TRAVEL DISTANCE

FEC — FIRE EXTINGUISHER CABINET

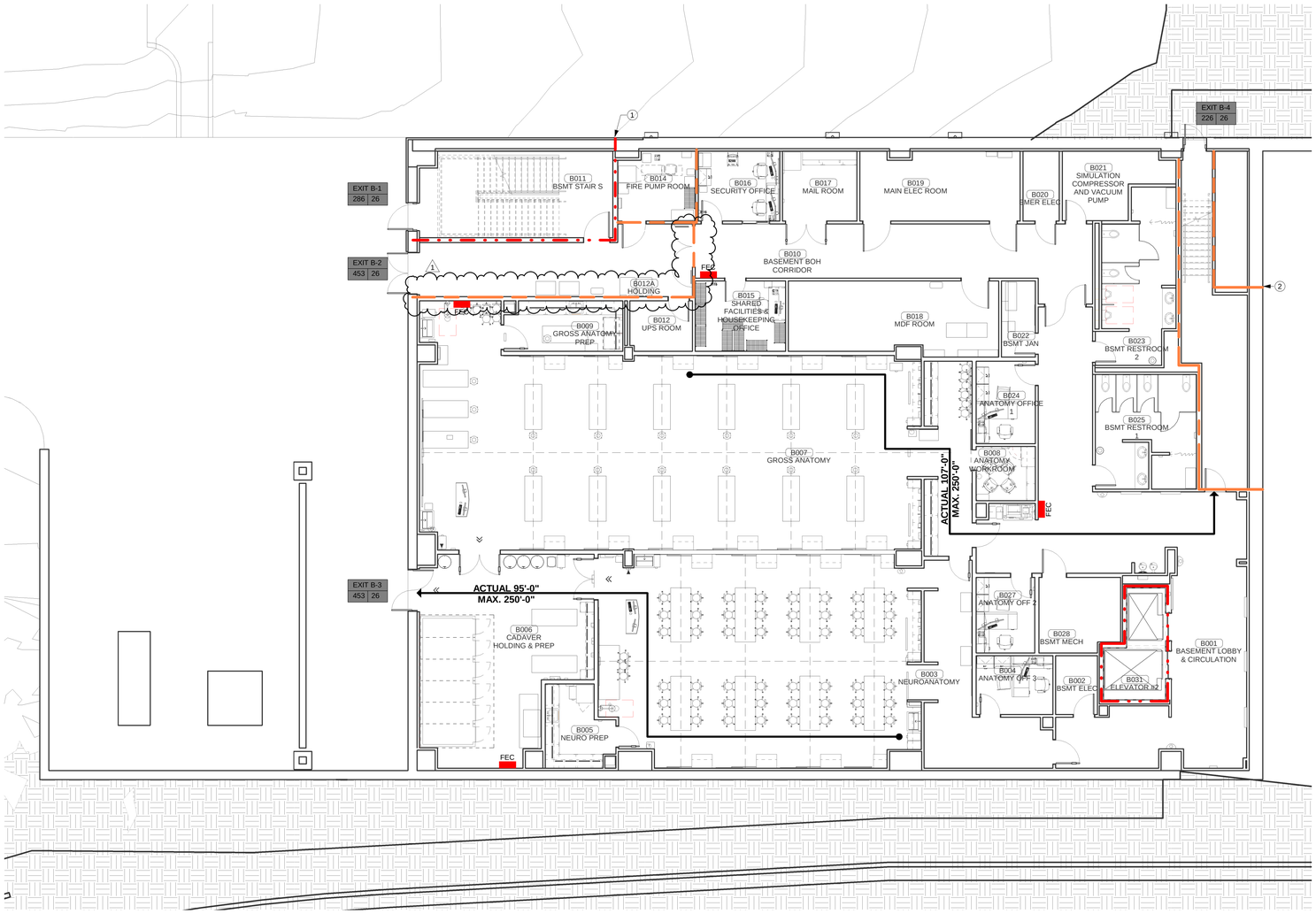

TRUE N PLAN N

1 LIFE SAFETY LEVEL 0
1/8" = 1'-0"

James R. Childers Architect, Inc.
45 South 4th Street
Fort Smith, AR 72901
479-783-2480
www.childersarchitect.com

PROFESSIONAL SEAL:

CONSULTANT LOGO:

wsp
808 Travis St., Suite 200
Houston, TX 77002
(713) 237-6968
wsp.com

CLIENT:

COLLEGE OF Osteopathic Medicine AT THE CHEROKEE NATION

TAHLEQUAH, OKLAHOMA

KEY PLAN:

PROJECT PHASE:

CONSTRUCTION DOCUMENTS

REVISIONS		
#	DATE:	DESCRIPTION
1	09/16/19	ADDENDUM 02

DATE:	JOB NUMBER:
08/23/19	17-13

SHEET NUMBER:

ALS.100

LIFE SAFETY PLAN - BASEMENT

KEYED NOTES:

1. STRUCTURAL MEMBERS SUPPORTING EXIT STAIRS THAT ARE EITHER LOCATED OUTSIDE OF THE RATED ENCLOSURE OR PENETRATING THROUGH THE RATED ENCLOSURE SHALL BE PROTECTED WITH MINIMUM 2-HOUR FIRE-RESISTANCE RATING. REFER TO STRUCTURAL DRAWINGS FOR STRUCTURAL MEMBERS REQUIRING FIREPROOFING.
2. STRUCTURAL MEMBERS SUPPORTING EXIT STAIRS THAT ARE EITHER LOCATED OUTSIDE OF THE RATED ENCLOSURE OR PENETRATING THROUGH THE RATED ENCLOSURE SHALL BE PROTECTED WITH MINIMUM 1-HOUR FIRE-RESISTANCE RATING. REFER TO STRUCTURAL DRAWINGS FOR STRUCTURAL MEMBERS REQUIRING FIREPROOFING.

LIFE SAFETY LEGEND

- 1 HOUR FIRE BARRIER
- 2 HOUR FIRE BARRIER

OCCUPANCY	OCCUPANCY LEGEND	AREA (SQ. FT.)	OCCUPANT FACTOR (PERSON/SQ. FT.)	OCCUPANT LOAD
BUSINESS		17,414 SQ. FT.	1/100	175
EXCERCISE/LOCKER		1,814 SQ. FT.	1/50	37
LH 1 1009		2,818 SQ. FT.	1/20	95
OMM 1060		2,804 SQ. FT.	1/20	58
TOTAL		24,850 SQ. FT.		365

LEVEL 1 EXIT NAME	WIDTH (INCHES)		LIMITING FACTOR DOOR-STAIR	WIDTH FACTOR INCHPERSON		OCCUPANT CAPACITY
	DOOR	STAIR		DOOR	STAIR	
EXIT 1-1	78	N/A	520-N/A	0.15	N/A	520
EXIT 1-2	36(-2)	N/A	226-N/A	0.15	N/A	226
EXIT 1-3	36(-2)	52	226-260	0.15	0.2	226
L1 STAIR N	45(-2)	64	286-320	0.15	0.2	286
L1 STAIR S	45(-2)	64	286-320	0.15	0.2	286
					TOTAL	1,544

EXIT NAME	
EXIT CAPACITY	OCCUPANTS USING EXIT

ACTUAL X'-X" / MAX. X'-X" — DEAD-END CORRIDOR

ACTUAL X'-X" / MAX. X'-X" — COMMON PATH OF TRAVEL

ACTUAL X'-X" / MAX. X'-X" — EXIT ACCESS TRAVEL DISTANCE

FEC — FIRE EXTINGUISHER CABINET

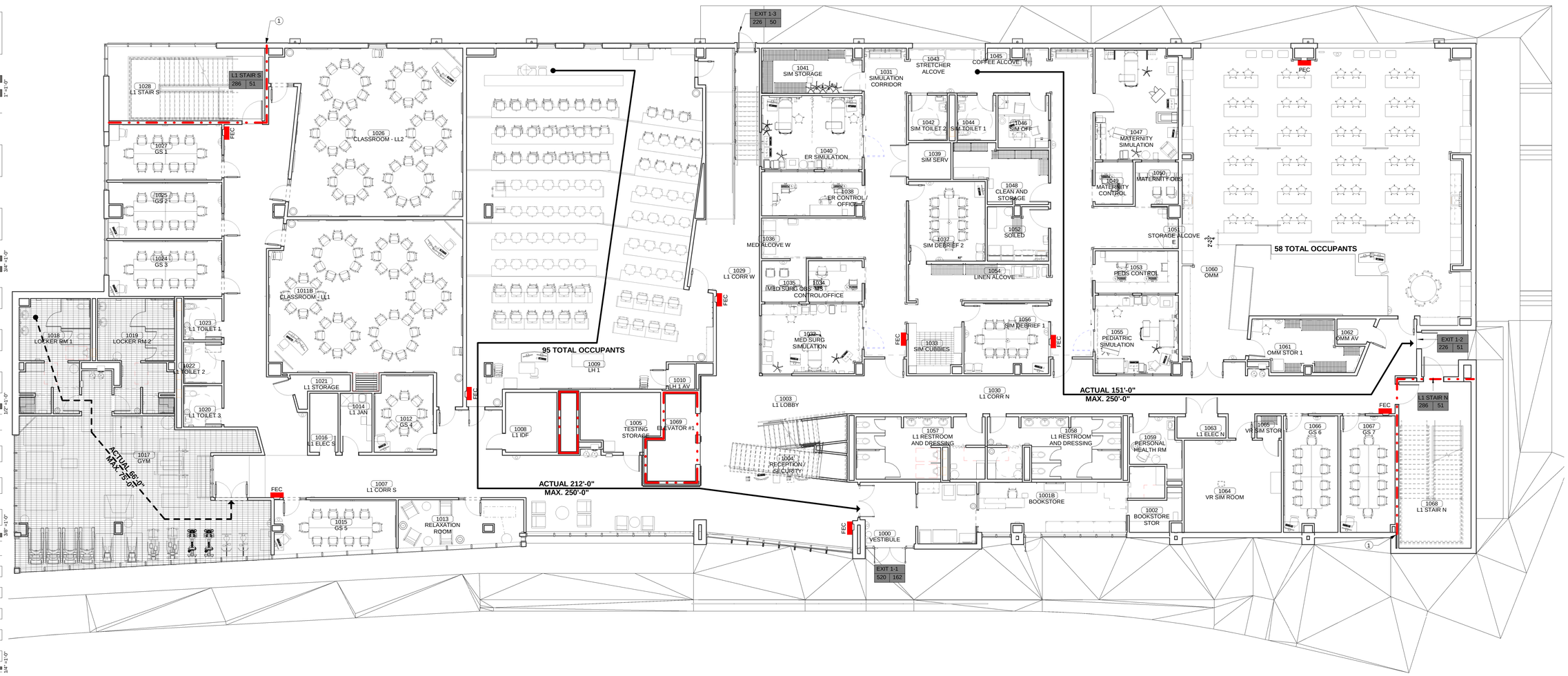

TRUE N / PLAN N

1 LIFE SAFETY PLAN LEVEL 1
1/8" = 1'-0"

James R. Childers Architect, Inc.
45 South 4th Street
Fort Smith, AR 72901
479-783-2480
www.childersarchitect.com

PROFESSIONAL SEAL:

CONSULTANT LOGO:

wsp
808 Travis St, Suite 300
Houston, TX 77002
(713) 237-6968
wsp.com

CLIENT:

COLLEGE OF Osteopathic Medicine AT THE CHEROKEE NATION

TAHLEQUAH, OKLAHOMA

KEY PLAN:

PROJECT PHASE:

CONSTRUCTION DOCUMENTS

REVISIONS

#	DATE	DESCRIPTION
1	09/16/19	ADDENDUM 02

DATE:	JOB NUMBER:
08/23/19	17-13

SHEET NUMBER:

ALS.110

LIFE SAFETY PLAN - LEVEL 1

KEYED NOTES:

1. STRUCTURAL MEMBERS SUPPORTING EXIT STAIRS THAT ARE EITHER LOCATED OUTSIDE OF THE RATED ENCLOSURE OR PENETRATING THROUGH THE RATED ENCLOSURE SHALL BE PROTECTED WITH MINIMUM 2-HOUR FIRE-RESISTANCE RATING. REFER TO STRUCTURAL DRAWINGS FOR STRUCTURAL MEMBERS REQUIRING FIREPROOFING.
2. STRUCTURAL MEMBERS SUPPORTING EXIT STAIRS THAT ARE EITHER LOCATED OUTSIDE OF THE RATED ENCLOSURE OR PENETRATING THROUGH THE RATED ENCLOSURE SHALL BE PROTECTED WITH MINIMUM 1-HOUR FIRE-RESISTANCE RATING. REFER TO STRUCTURAL DRAWINGS FOR STRUCTURAL MEMBERS REQUIRING FIREPROOFING.

LIFE SAFETY LEGEND

- 1 HOUR FIRE BARRIER
- 2 HOUR FIRE BARRIER

OCCUPANCY	OCCUPANCY LEGEND	AREA (SQ. FT.)	OCCUPANT FACTOR (PER SQ. FT.)	OCCUPANT LOAD
BUSINESS		19,730 SQ. FT.	1/100	198
CLASSROOM		3,460 SQ. FT.	1/20	173
CLINICAL SKILLS		1,160 SQ. FT.	1/20	58
TOTAL		24,350 SQ. FT.		429

LEVEL 2 EXIT NAME	WIDTH (INCHES)		LIMITING FACTOR DOOR-STAIR	WIDTH FACTOR INCH/PERSON		OCCUPANT CAPACITY
	DOOR	STAIR		DOOR	STAIR	
L2 STAIR N	45(-2)	64	286-320	0.15	0.2	286
L2 STAIR S	45(-2)	64	286-320	0.15	0.2	286
					TOTAL	572

EXIT NAME	
EXIT CAPACITY	OCCUPANTS USING EXIT

ACTUAL X'-X" / MAX. X'-X" — DEAD-END CORRIDOR

ACTUAL X'-X" / MAX. X'-X" — COMMON PATH OF TRAVEL

ACTUAL X'-X" / MAX. X'-X" — EXIT ACCESS TRAVEL DISTANCE

FEC — FIRE EXTINGUISHER CABINET

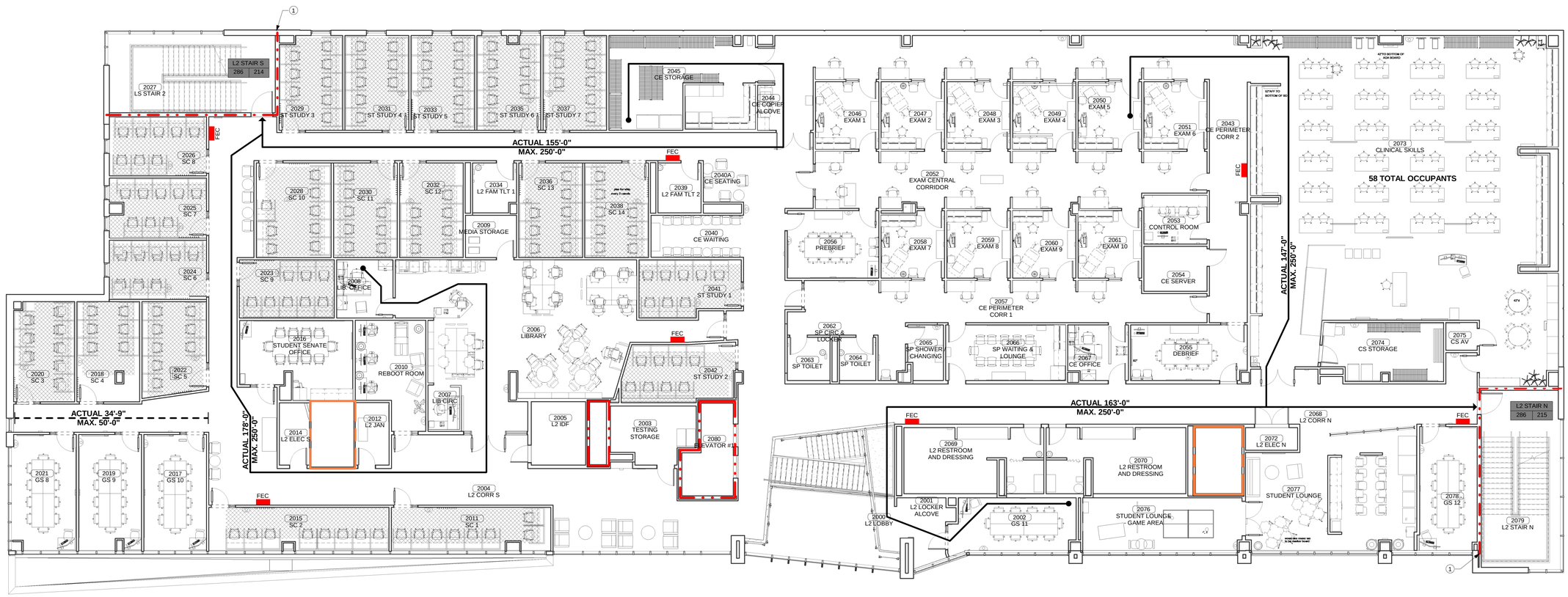

TRUE N / PLAN N

1 LIFE SAFETY PLAN LEVEL 2
1/8" = 1'-0"

James R. Childers Architect, Inc.
45 South 4th Street
Fort Smith, AR 72901
479-783-2480
www.childersarchitect.com

PROFESSIONAL SEAL:

CONSULTANT LOGO:

wsp
808 Travis St., Suite 200
Houston, TX 77002
(713) 237-8888
wsp.com

CLIENT:

College of Osteopathic Medicine at the Cherokee Nation

TAHLEQUAH, OKLAHOMA

KEY PLAN:

PROJECT PHASE:

CONSTRUCTION DOCUMENTS

REVISIONS

#	DATE	DESCRIPTION
1	09/16/19	ADDENDUM 02

DATE: 08/23/19

JOB NUMBER: 17-13

SHEET NUMBER:

ALS.120

LIFE SAFETY PLAN - LEVEL 2

KEYED NOTES:

1. STRUCTURAL MEMBERS SUPPORTING EXIT STAIRS THAT ARE EITHER LOCATED OUTSIDE OF THE RATED ENCLOSURE OR PENETRATING THROUGH THE RATED ENCLOSURE SHALL BE PROTECTED WITH MINIMUM 2-HOUR FIRE-RESISTANCE RATING. REFER TO STRUCTURAL DRAWINGS FOR STRUCTURAL MEMBERS REQUIRING FIREPROOFING.

2. STRUCTURAL MEMBERS SUPPORTING EXIT STAIRS THAT ARE EITHER LOCATED OUTSIDE OF THE RATED ENCLOSURE OR PENETRATING THROUGH THE RATED ENCLOSURE SHALL BE PROTECTED WITH MINIMUM 1-HOUR FIRE-RESISTANCE RATING. REFER TO STRUCTURAL DRAWINGS FOR STRUCTURAL MEMBERS REQUIRING FIREPROOFING.

LIFE SAFETY LEGEND

- 1 HOUR FIRE BARRIER
- 2 HOUR FIRE BARRIER

OCCUPANCY	OCCUPANCY LEGEND	AREA (SQ. FT.)	OCCUPANT FACTOR (PERSON/SQ. FT.)	OCCUPANT LOAD
BUSINESS		22,590 SQ. FT.	1/100	226
LH 2 3006		1,760 SQ. FT.	1/20	88
TOTAL		24,350 SQ. FT.		314

LEVEL 3 EXIT NAME	WIDTH (INCHES)		LIMITING FACTOR DOOR-STAIR	WIDTH FACTOR INCHPERSON		OCCUPANT CAPACITY
	DOOR	STAIR		DOOR	STAIR	
L3 STAIR S	45(-2)	64	286-320	0.15	0.2	286
L3 STAIR N	45(-2)	64	286-320	0.15	0.2	286
					TOTAL	572

EXIT NAME	
EXIT CAPACITY	OCCUPANTS USING EXIT

ACTUAL X'-X" / MAX. X'-X" — DEAD-END CORRIDOR

ACTUAL X'-X" / MAX. X'-X" — COMMON PATH OF TRAVEL

ACTUAL X'-X" / MAX. X'-X" — EXIT ACCESS TRAVEL DISTANCE

FEC — FIRE EXTINGUISHER CABINET

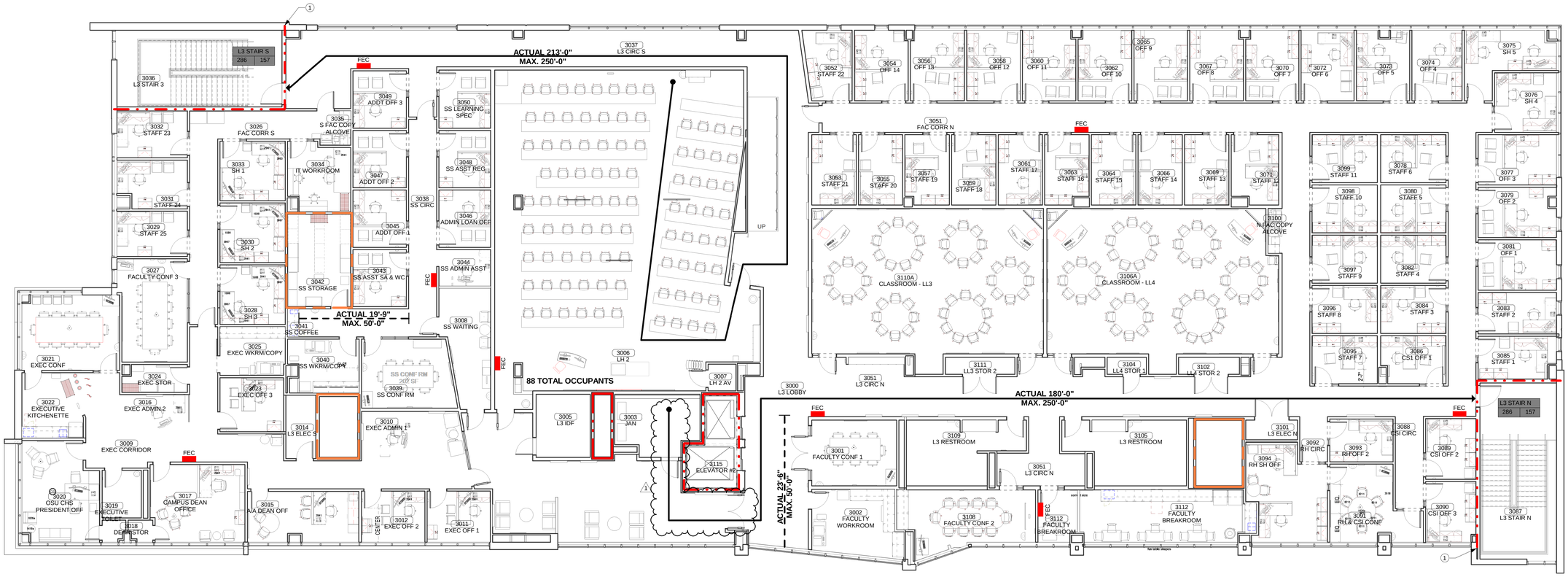

TRUE N — PLAN N

1 LIFE SAFETY PLAN LEVEL 3
1/8" = 1'-0"

James R. Childers Architect, Inc.
45 South 4th Street
Fort Smith, AR 72901
479-783-2480
www.childersarchitect.com

PROFESSIONAL SEAL:

CONSULTANT LOGO:

wsp
808 Travis St., Suite 200
Houston, TX 77002
(713) 237-6968
wsp.com

CLIENT:

THE CHEROKEE NATION — SEPT. 6, 1839

COLLEGE OF Osteopathic Medicine AT THE CHEROKEE NATION

TAHLEQUAH, OKLAHOMA

KEY PLAN:

PROJECT PHASE:

CONSTRUCTION DOCUMENTS

REVISIONS

#	DATE	DESCRIPTION
1	09/16/19	ADDENDUM 02

DATE:	JOB NUMBER:
08/23/19	17-13

SHEET NUMBER:

ALS.130

LIFE SAFETY PLAN - LEVEL 3

GENERAL NOTES - FLOOR PLAN

1. ALL EXTERIOR DIMENSIONS ARE FROM FACE OF EXTERIOR STUD, U.N.O
2. REFER TO SHEET A2.00 - A2.01 FOR PARTITION TYPES AND FRAMING DETAILS
3. ALL GYPSUM BOARD TO BE MOLD RESISTANT

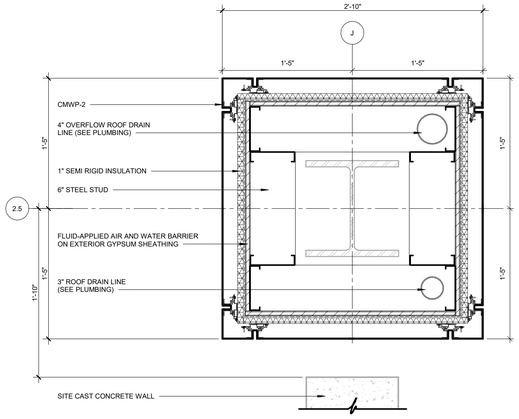

04 PLAN DETAIL
1 1/2" = 1'-0"

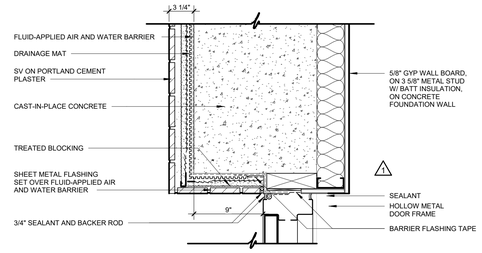

03 PLAN DETAIL
1 1/2" = 1'-0"

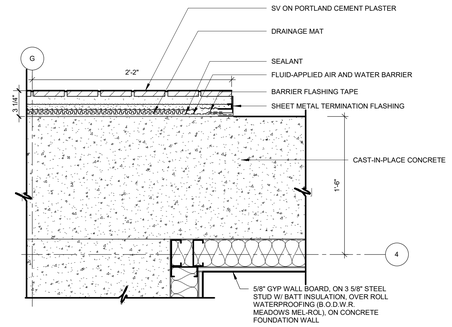

02 PLAN DETAIL
1 1/2" = 1'-0"

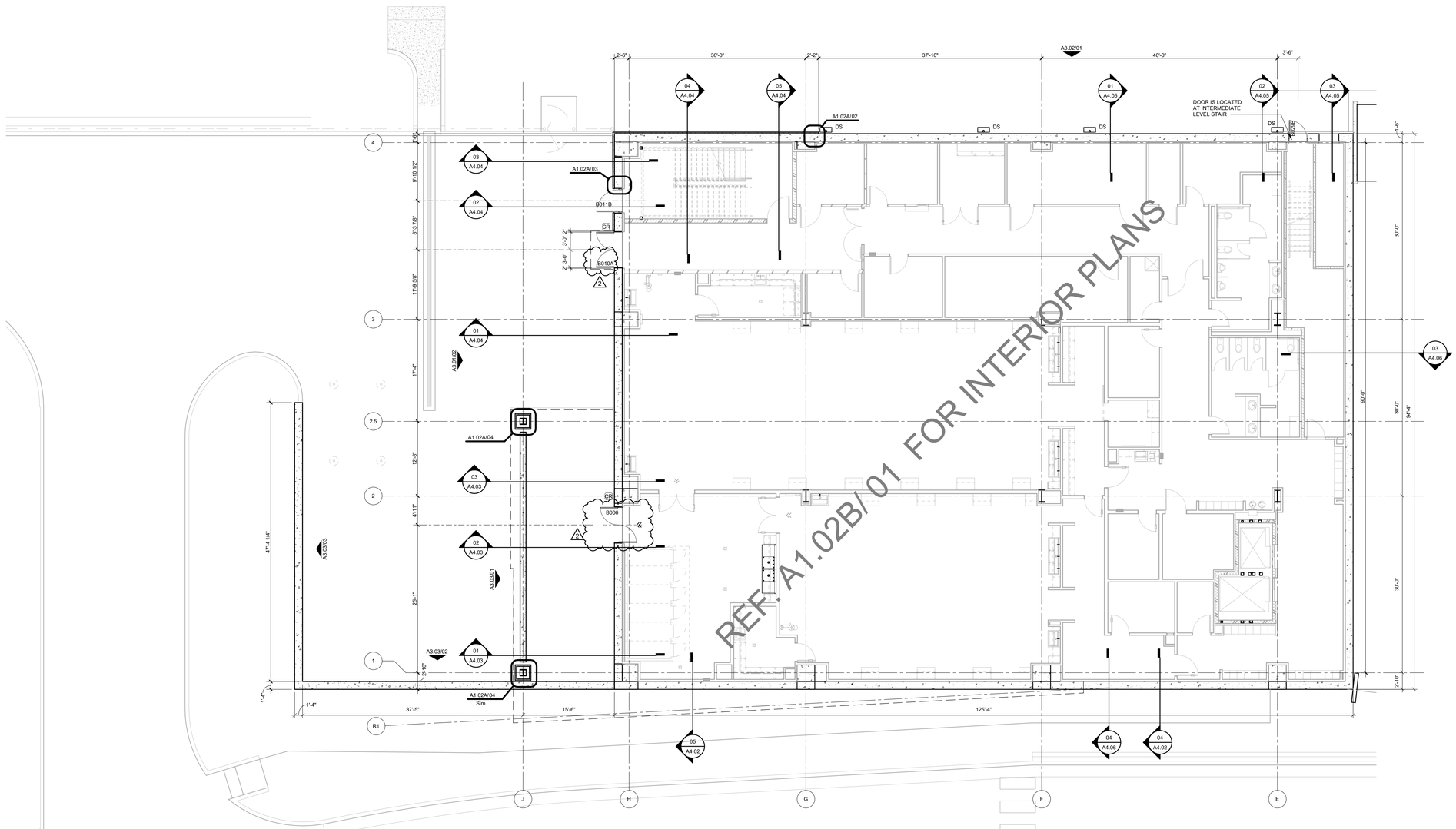

PLAN NORTH
TRUE NORTH

01 FLOOR PLAN BASEMENT LEVEL SECTOR 02 - SHELL
1/8" = 1'-0"

James R. Childers Architect, Inc.
45 South 4th Street
Fort Smith, AR 72901
479-783-2480
www.childersarchitect.com

PROFESSIONAL SEAL:

STATE OF OKLAHOMA
JAMES R. CHILDERS
REGISTERED ARCHITECT

09-16-2019

CONSULTANT LOGO:

CLIENT:

THE CHEROKEE NATION
SEAL OF THE CHEROKEE NATION
SEPT. 6, 1839

COLLEGE OF
Osteopathic Medicine
AT THE CHEROKEE NATION

TAHLEQUAH, OKLAHOMA

KEY PLAN:

02 01

PROJECT PHASE:

CONSTRUCTION DOCUMENTS

REVISIONS:

#	DATE	DESCRIPTION
1	09/20/19	ADDENDUM 01
2	09/16/19	ADDENDUM 02

DATE:	JOB NUMBER:
08-23-19	17-13

SHEET NUMBER:

A1.02A

FLOOR PLAN BASEMENT LEVEL SECTOR 02 SHELL

GENERAL NOTES - FLOOR PLAN

1. ALL EXTERIOR DIMENSIONS ARE FROM FACE OF EXTERIOR STUD, U.N.O
2. ALL INTERIOR DIMENSIONS ARE FROM FACE OF FINISH WALL, U.N.O.
3. REFER TO SHEET A1.60 - A1.65 TOILET AND SHOWER PLANS / ELEVATIONS / ACCESSORIES
4. REFER TO SHEET A2.00 - A2.01 FOR PARTITION TYPES AND FRAMING DETAILS

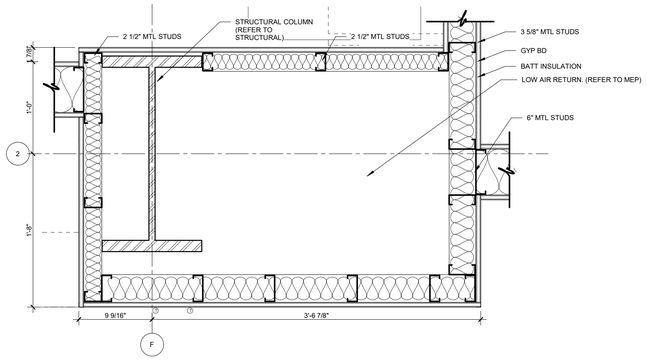

05 PLAN DETAIL @ COLUMN
1 1/2" = 1'-0"

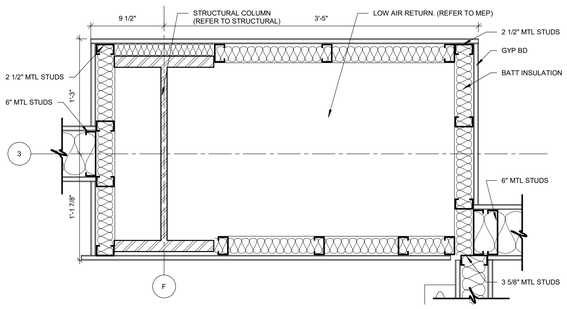

04 PLAN DETAIL @ COLUMN
1 1/2" = 1'-0"

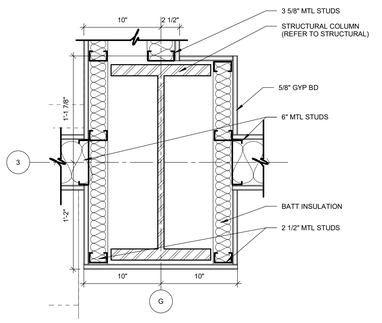

03 PLAN DETAIL @ COLUMN
1 1/2" = 1'-0"

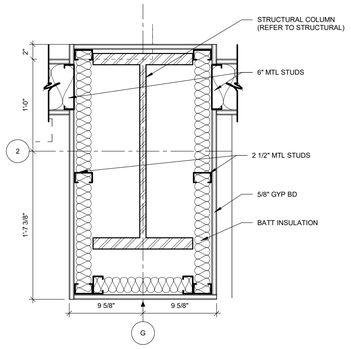

02 PLAN DETAIL @ COLUMN
1 1/2" = 1'-0"

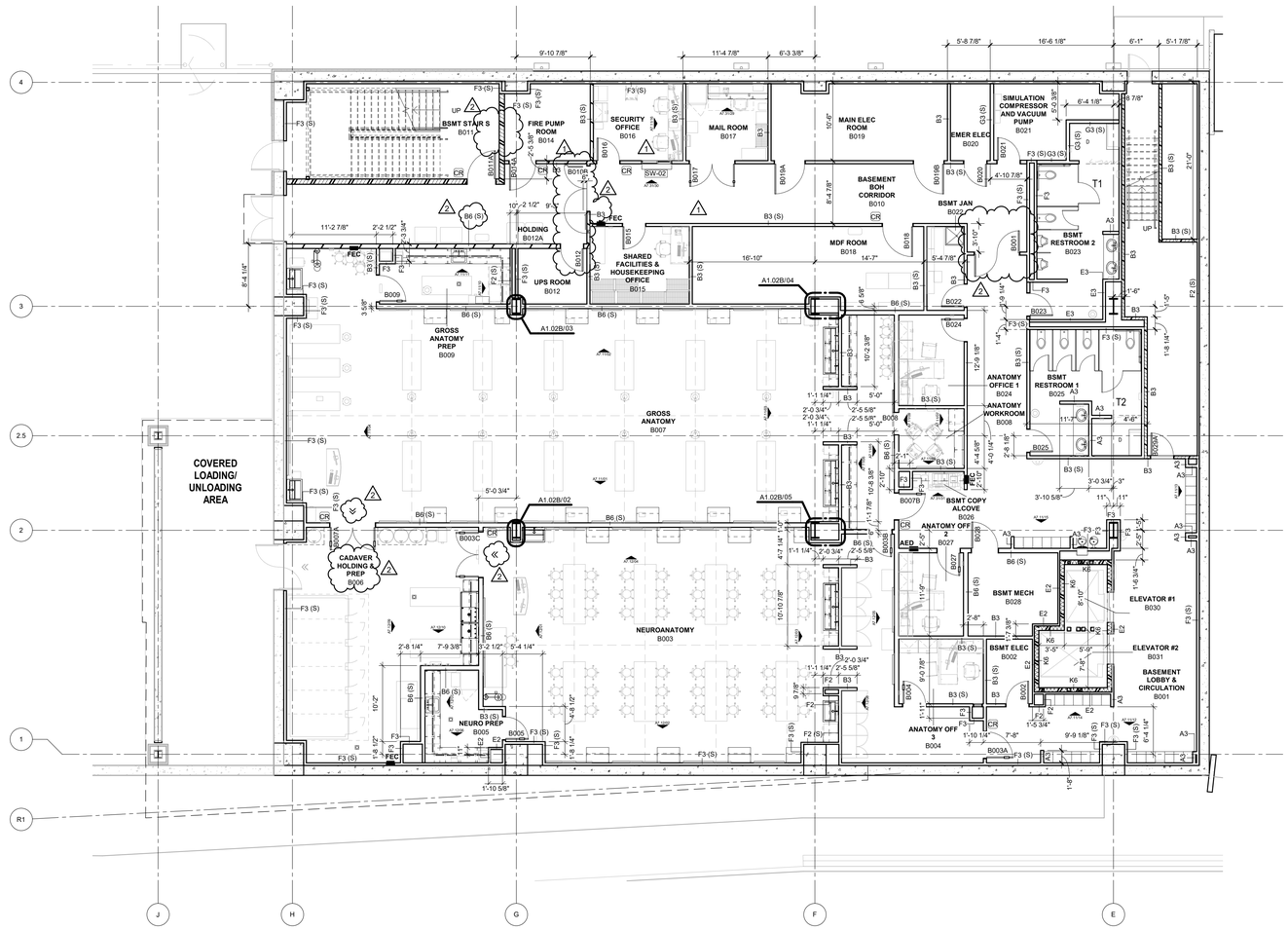

PLAN NORTH

TRUE NORTH

01 FLOOR PLAN BASEMENT LEVEL SECTOR 02
1/8" = 1'-0"

James R. Childers Architect, Inc.
45 South 4th Street
Fort Smith, AR 72901
479-783-2480
www.childersarchitect.com

PROFESSIONAL SEAL:

STATE OF OKLAHOMA
JAMES R. CHILDERS
REGISTERED ARCHITECT
09-16-2019

CONSULTANT LOGO:

CLIENT:

SEAL OF THE CHEROKEE NATION
SEPT. 6, 1839

College of Osteopathic Medicine at the Cherokee Nation

TAHLEQUAH, OKLAHOMA

KEY PLAN:

02 | 01

PROJECT PHASE:

CONSTRUCTION DOCUMENTS

REVISIONS

#	DATE	DESCRIPTION
1	09/09/19	ADDENDUM 01
2	09/16/19	ADDENDUM 02

DATE:	JOB NUMBER:
08-23-19	17-13

SHEET NUMBER:

A1.02B

FLOOR PLAN BASEMENT LEVEL SECTOR 02

GENERAL NOTES - FLOOR PLAN

1. ALL EXTERIOR DIMENSIONS ARE FROM FACE OF EXTERIOR STUD, U.N.O
2. ALL INTERIOR DIMENSIONS ARE FROM FACE OF FINISH WALL, U.N.O.
3. REFER TO SHEET A1.60 - A1.65 TOILET AND SHOWER PLANS / ELEVATIONS / ACCESSORIES
4. REFER TO SHEET A2.00 - A2.01 FOR PARTITION TYPES AND FRAMING DETAILS

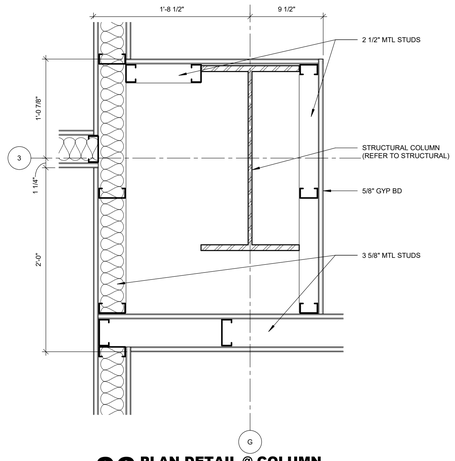

06 PLAN DETAIL @ COLUMN
1 1/2" = 1'-0"

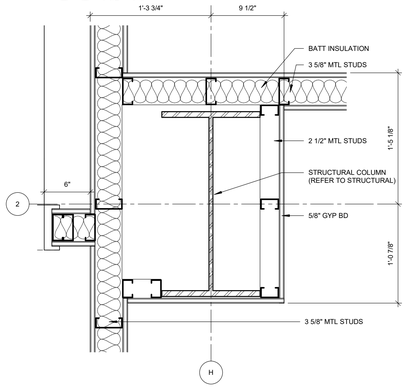

05 PLAN DETAIL @ COLUMN
1 1/2" = 1'-0"

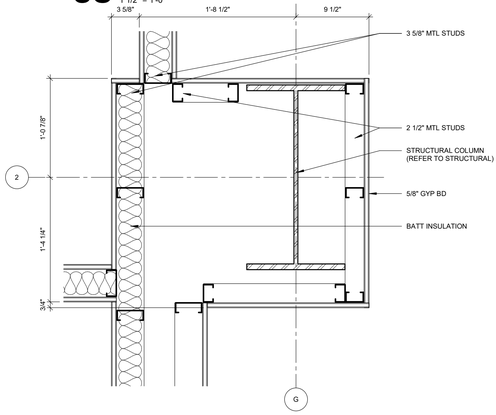

04 PLAN DETAIL @ COLUMN
1 1/2" = 1'-0"

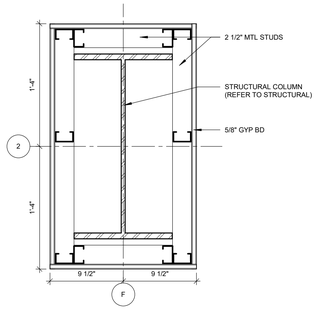

03 PLAN DETAIL @ COLUMN
1 1/2" = 1'-0"

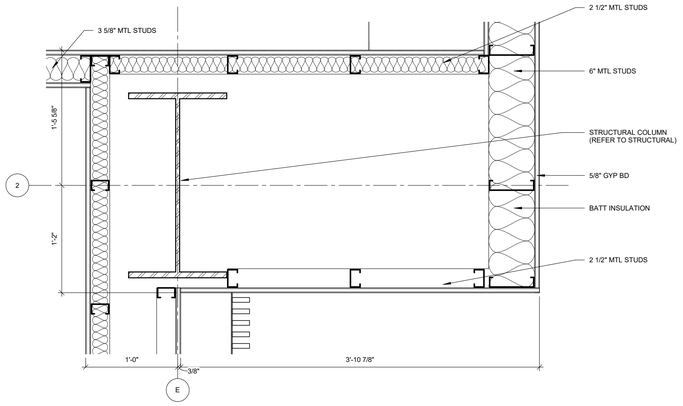

02 PLAN DETAIL @ COLUMN
1 1/2" = 1'-0"

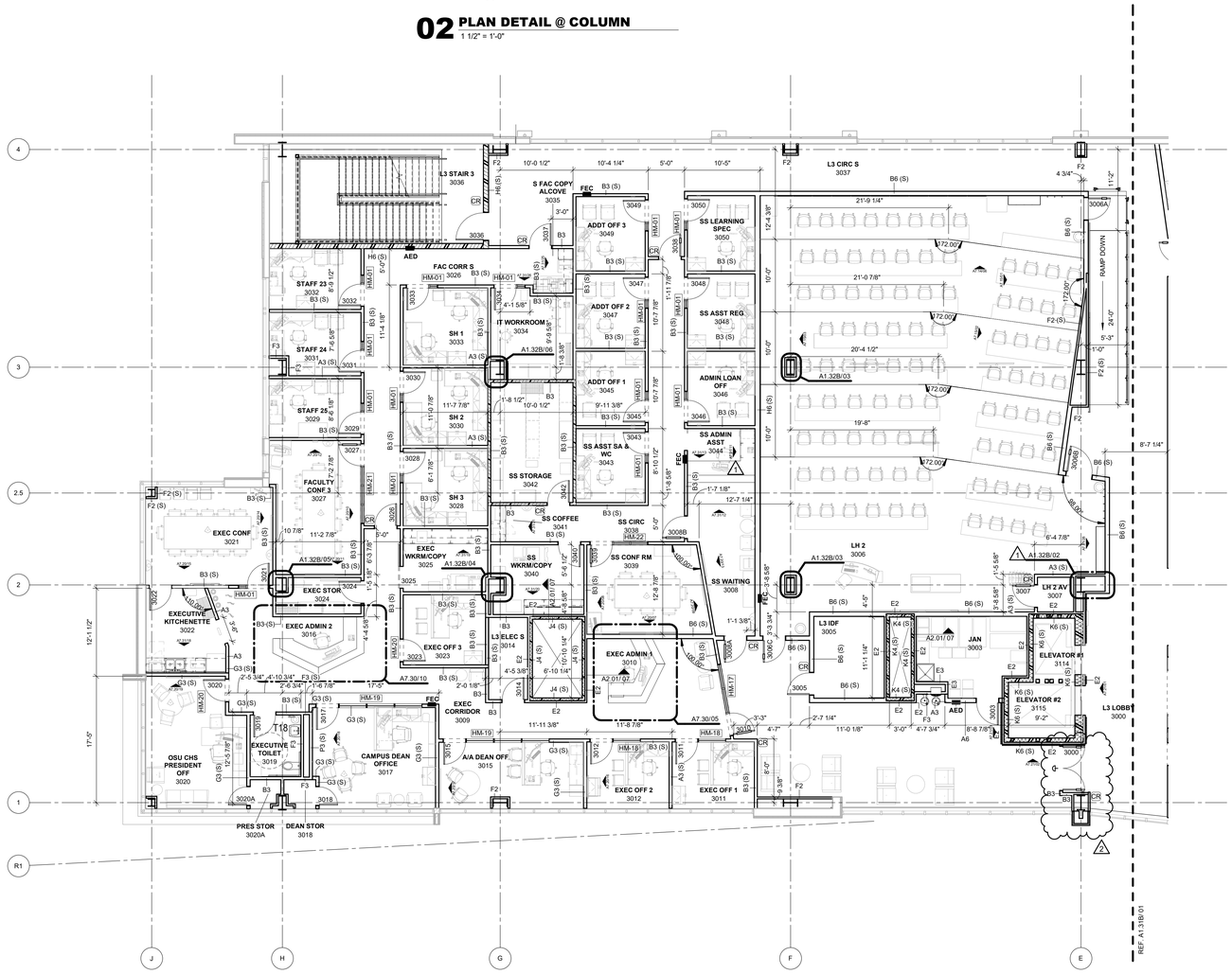

PLAN NORTH

TRUE NORTH

01 FLOOR PLAN LEVEL 03 SECTOR 02
1/8" = 1'-0"

James R. Childers Architect, Inc.
45 South 4th Street
Fort Smith, AR 72901
479-783-2480
www.childersarchitect.com

PROFESSIONAL SEAL:

STATE OF OKLAHOMA — JAMES R. CHILDERS — REGISTERED ARCHITECT

09-16-2019

CONSULTANT LOGO:

CLIENT:

THE CHEROKEE NATION — SEPT. 6, 1839

College of Osteopathic Medicine at the Cherokee Nation

TAHLEQUAH, OKLAHOMA

KEY PLAN:

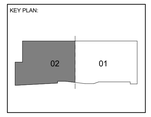

PROJECT PHASE:

CONSTRUCTION DOCUMENTS

REVISIONS

#	DATE	DESCRIPTION
1	09/06/19	ADDENDUM 01
2	09/16/19	ADDENDUM 02

DATE:	JOB NUMBER:
08-23-19	17-13

SHEET NUMBER:

A1.32B

FLOOR PLAN LEVEL 03 SECTOR 02

GENERAL NOTES

1. REFER TO SHEET A 1.64 FOR STANDARD LAYOUTS & TOILET ACCESSORY INFORMATION.
2. REFER TO A8.00 FOR FINISH INFORMATION.
3. REFER TO A7.31 FOR LOCKER ELEVATIONS & SPECIFICATION INFORMATION.

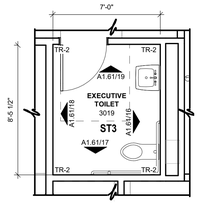

18 T18
1/4" = 1'-0"

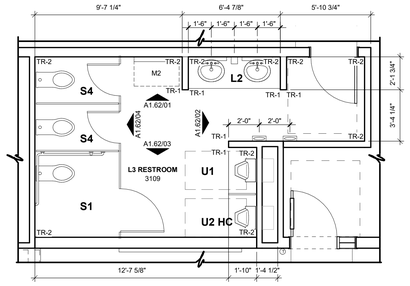

17 T17
1/4" = 1'-0"

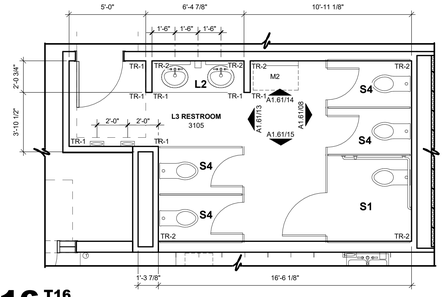

16 T16
1/4" = 1'-0"

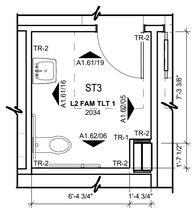

15 T15
1/4" = 1'-0"

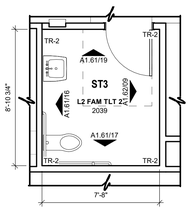

14 T14
1/4" = 1'-0"

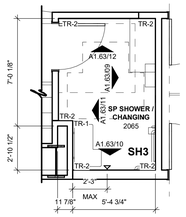

13 T13
1/4" = 1'-0"

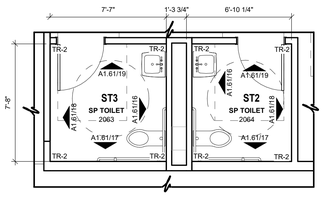

12 T12
1/4" = 1'-0"

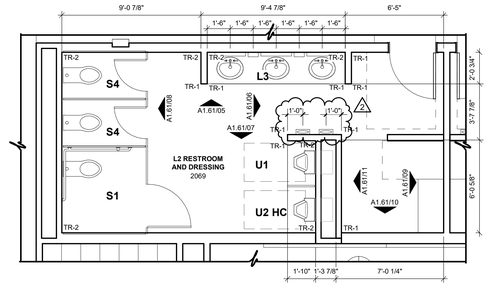

11 T11
1/4" = 1'-0"

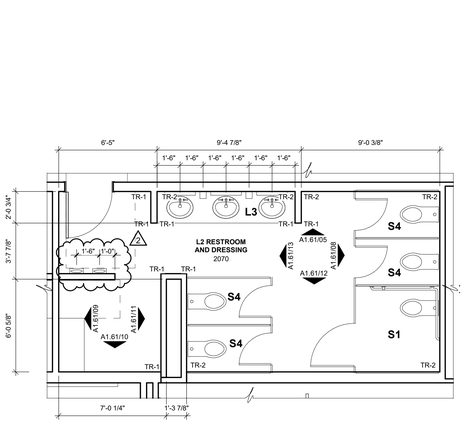

10 T10
1/4" = 1'-0"

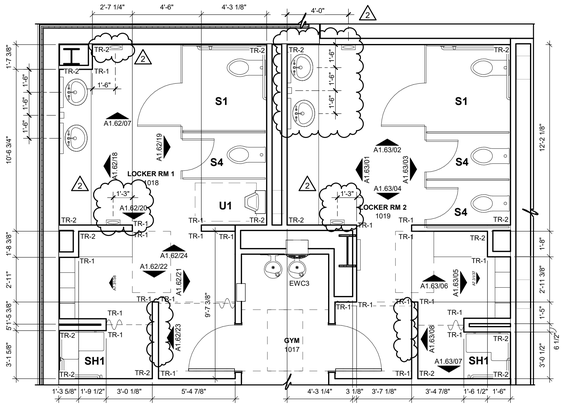

09 T9
1/4" = 1'-0"

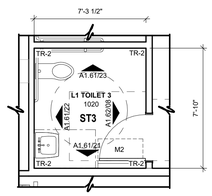

08 T8
1/4" = 1'-0"

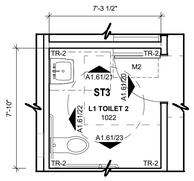

07 T7
1/4" = 1'-0"

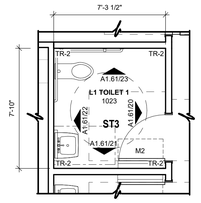

06 T6
1/4" = 1'-0"

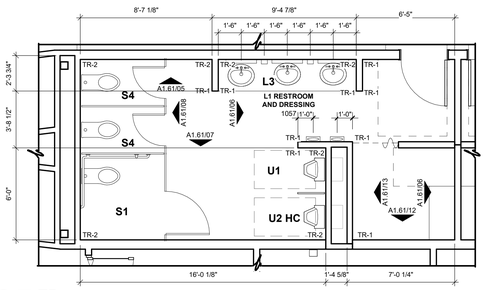

05 T5
1/4" = 1'-0"

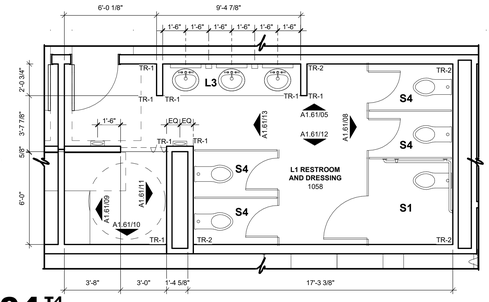

04 T4
1/4" = 1'-0"

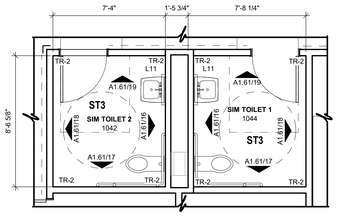

03 T3
1/4" = 1'-0"

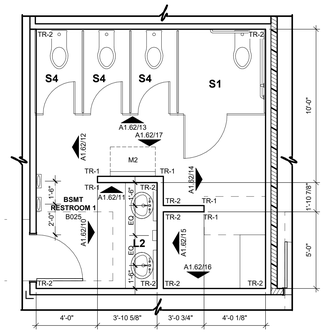

02 T2
1/4" = 1'-0"

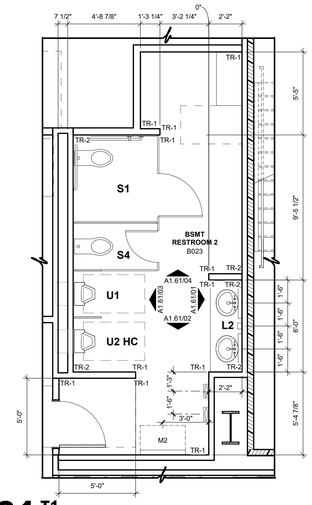

01 T1
1/4" = 1'-0"

James R. Childers Architect, Inc.
45 South 4th Street
Fort Smith, AR 72901
479-783-2480
www.childersarchitect.com

PROFESSIONAL SEAL:

CONSULTANT LOGO:

CLIENT:

COLLEGE OF Osteopathic Medicine
AT THE CHEROKEE NATION
TAHLEQUAH, OKLAHOMA

KEY PLAN:

PROJECT PHASE:
CONSTRUCTION DOCUMENTS

REVISIONS		
#	DATE	DESCRIPTION
1	09/06/19	ADDENDUM 01
2	09/16/19	ADDENDUM 02

DATE:	JOB NUMBER:
08-23-19	17-13

SHEET NUMBER:
A1.60

ENLARGED TOILET PLANS

GYPSUM BD CONFIGURATION AT DOORS

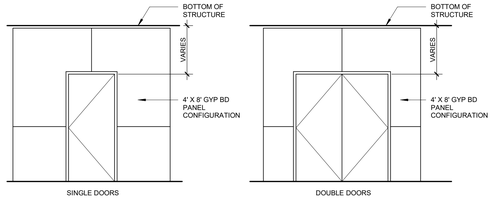

SINGLE DOORS

DOUBLE DOORS

CONTROL JOINT AT DOOR FRAMES

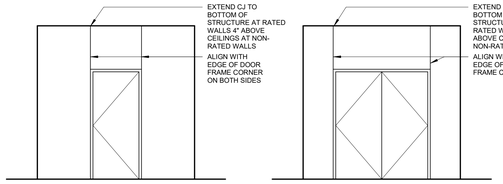

SINGLE DOORS

DOUBLE DOORS

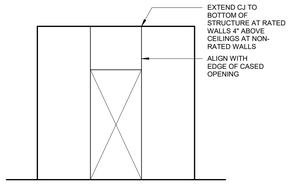

CASED OPENING

DOOR PLAN DESIGNATION

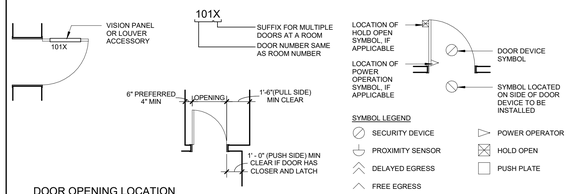

DOOR OPENING LOCATION

A. DOORS SHOWN ADJACENT TO A FLANKING WALL OR OTHER FIXED OBSTRUCTION, SHALL BE LOCATED AS SHOWN ABOVE.

B. OTHER LOCATIONS SHALL BE ON CENTERLINE OF ROOM OR AS SPECIFICALLY DIMENSIONED.

FRAME TYPES

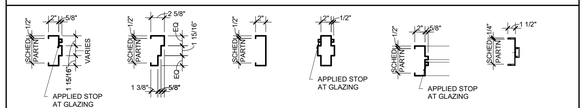

TYPICAL - HOLLOW METAL	DOUBLE EGRESS	CASE OPENING	MUNTIN	BORROWED LITE	TYPICAL - ALUMINUM
1	2	3	4	5	6

VISION PANELS / LOUVERS / ACCESSORIES

DOOR NOTES

1. CONTRACTORS TO USE THE ARCHITECT'S FLOOR PLAN DESIGNATION DOOR NUMBER IN ADDITION TO THE ROOM NUMBER ON ALL SHOP DRAWING SCHEDULE SUBMITTALS.

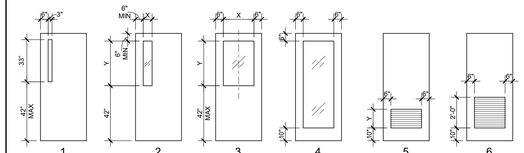

1	2	3	4	5	6
RATED 60/90	NON-RATED OR RATED 20/45 MIN	RATED 20/45 MIN	NON-RATED	NON-RATED	NON-RATED
100 SQ IN MAX		1296 SQ IN MAX			

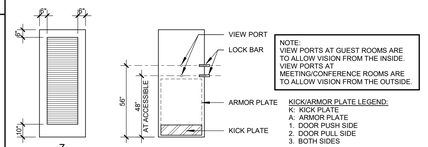

NOTE:
VIEW PORTS AT GUEST ROOMS ARE TO ALLOW VISION FROM THE INSIDE.
VIEW PORTS AT MEETING/CONFERENCE ROOMS ARE TO ALLOW VISION FROM THE OUTSIDE.

KICK/ARMOR PLATE LEGEND:
K: KICK PLATE
A: ARMOR PLATE
1. DOOR PUSH SIDE
2. DOOR PULL SIDE
3. BOTH SIDES

EXAMPLE: K1 = PUSH SIDE KICK PLATE

7		
NON-RATED	ACCESSORIES	

DOOR SCHEDULE

DOOR SCHEDULE

DOOR REVISION	DOOR NUMBER	WIDTH	HEIGHT	DOOR TYPE	MATERIALS AND FINISHES: FRAME TYPE	DOOR MATERIAL	FRAME MATERIAL	VISION PANEL & LOUVER TYPE	CONTROLS: POWER OPERATOR	HOLD OPEN	DOOR CONTROL A	DOOR CONTROL B	FIRE RATING	HARDWARE	COMMENTS
BASEMENT LEVEL															
2	B001	6' - 0"	7' - 0"	A4	1	WD	HM	-	-	-	-	-	-	200	-
-	B002	3' - 0"	7' - 0"	A1	1	WD	HM	-	-	-	-	-	-	201	-
-	B003A	3' - 6"	7' - 0"	A1	1	WD	HM	2	-	-	CR	-	-	C701W	-
-	B003B	3' - 0"	7' - 0"	A1	1	WD	HM	2	-	-	-	-	-	503	-
2	B003C	6' - 0"	7' - 10"	A2	1	WD	HM	2	-	-	CR	-	-	CE200S	-
-	B004	3' - 0"	7' - 0"	A1	1	WD	HM	2	-	-	-	-	-	103	-
-	B005	3' - 0"	7' - 0"	A1	1	WD	HM	2	-	-	-	-	-	503	-
2	B006	6' - 0"	7' - 0"	A4	1	HM	HM	-	-	-	CR	-	-	CE214	-
2	B007A	6' - 0"	7' - 10"	A2	1	WD	HM	2	-	-	CR	-	-	CE206	-
-	B007B	3' - 6"	7' - 0"	A1	1	WD	HM	2	-	-	CR	-	-	C701W	-
7	B008	3' - 0"	7' - 0"	G2		WD	AL	-					-	AD01	
-	B009	3' - 6"	7' - 0"	A1	1	WD	HM	2	-	-	-	-	-	503W	-
2	B010A	6' - 0"	7' - 0"	A2	1	HM	HM	-	-	-	CR	-	45	CE214	
2	B010B	6' - 0"	7' - 0"	A2	1	WD	HM	-	-	X	-	-	45	-	
-	B011A	3' - 9"	7' - 0"	A1	1	WD	HM	-		-	CR	-	90	C741RW	-
-	B011B	3' - 9"	7' - 0"	A1	1	HM	HM	-	-	-	-	-	90	725RW	
-	B012	3' - 0"	7' - 0"	A1	1	WD	HM	-	-	-	-	-	45	201	-
1	B014A	3' - 6"	7' - 0"	A1	1	WD	HM	-	-	-	CR	-	45	201W	-
-	B015	3' - 0"	7' - 0"	A1	1	WD	HM	-	-	-	-	-	-	507	-
1	B016	3' - 0"	7' - 0"	A1	1	WD	HM	-	-	-	CR	-	-	103	-
-	B017	6' - 0"	7' - 0"	A2	1	WD	HM	1	-	-	-	-	-	200S	-
-	B018	4' - 0"	7' - 0"	A1	1	WD	HM	-	-	-	CR	-	-	CE201W	-
-	B019A	4' - 0"	7' - 0"	A1	1	WD	HM	-	-	-	-	-	-	711CRW	-
-	B019B	4' - 0"	7' - 0"	A1	1	WD	HM	-	-	-	-	-	-	711CRW	-
1	B020	3' - 0"	7' - 0"	A1	1	WD	HM	-	-	-	-	-	-	711CR	-
-	B021	3' - 0"	7' - 0"	A1	1	WD	HM	-	-	-	-	-	-	201	-
-	B022	3' - 0"	7' - 0"	A1	1	WD	HM	-	-	-	-	-	-	201	-
-	B023	3' - 0"	7' - 0"	A1	1	WD	HM	-	-	-	-	-	-	801	-
-	B024	3' - 0"	7' - 0"	A1	1	WD	HM	2	-	-	-	-	-	103	-
-	B025	3' - 0"	7' - 0"	A1	1	WD	HM	-	-	-	-	-	-	801	-
-	B027	3' - 0"	7' - 0"	A1	1	HM	HM	2	-	-	-	-	-	103	-
-	B028	3' - 6"	7' - 0"	A1	1	WD	HM	-	-	-	-	-	-	201CW	-
-	B029A	3' - 0"	7' - 0"	A1	1	WD	HM	-	-	-	-	-	90	731CR	-
-	B029B	3' - 0"	7' - 0"	A1	1	HM	HM	-	-	-	-	-	45	725RW	
LEVEL 01															
-	1000A	6' - 0"	8' - 0"	C2		AL/GL	AL		X	-	CR	-	-	AC714A	
-	1000B	6' - 0"	8' - 0"	C2		AL/GL	AL		X	-	-	-	-	A710A	
-	1001A	3' - 0"	8' - 4"	G2		GL	AL	-					-	005	
-	1001B	3' - 0"	8' - 0"	C1		AL/GL	AL		-	-	-	-	-	715A	
-	1002	2' - 10"	7' - 0"	G2		WD	AL	-					-	AD01	
-	1005	3' - 0"	7' - 0"	A1	1	WD	HM	-	-	-	-	-	-	201	-
-	1008	3' - 0"	7' - 0"	A1	1	WD	HM	-	-	-	CR	-	-	CE201C	-
-	1009A	3' - 0"	7' - 0"	A1	1	WD	HM	2	-	-	-	-	-	701C	-
-	1009B	3' - 6"	7' - 0"	A1	1	WD	HM	2	-	-	-	-	-	701W	-
-	1009C	3' - 0"	7' - 0"	A1	1	WD	HM	2	-	-	-	-	-	701C	-
1	1010	3' - 0"	7' - 0"	A1	1	WD	HM	6	-	-	CR	-	-	203S	-
1	1011A	3' - 0"	7' - 0"	A1	1	WD	HM	4	-	-	-	-	-	701	-
-	1011B	3' - 0"	7' - 0"	A1	1	WD	HM	4	-	-	-	-	-	701	-
-	1012	3' - 0"	7' - 0"	A1	1	WD	HM	4	-	-	-	-	-	403	-
-	1013	3' - 0"	7' - 0"	A1	1	WD	HM	4	-	-	-	-	-	407G	-
-	1014	3' - 0"	7' - 0"	A1	1	WD	HM	-	-	-	-	-	-	201	-
-	1015	3' - 0"	7' - 0"	A1	1	WD	HM	4	-	-	-	-	-	403	-
-	1016	3' - 0"	7' - 0"	A1	1	WD	HM	-	-	-	-	-	-	201	-
-	1017	6' - 0"	7' - 0"	A2	1	WD	HM	4	-	-	CR	-	-	C700	-
-	1018	3' - 0"	7' - 0"	A1	1	WD	HM	-	-	-	-	-	-	801	-
-	1019	3' - 0"	7' - 0"	A1	1	WD	HM	-	-	-	-	-	-	801	-
-	1020	3' - 0"	7' - 0"	A1	1	WD	HM	-	-	-	-	-	-	303	-
-	1021	3' - 0"	7' - 0"	A1	1	WD	HM	-	-	-	-	-	-	201	-
-	1022	3' - 0"	7' - 0"	A1	1	WD	HM	-	-	-	-	-	-	303	-
-	1023	3' - 0"	7' - 0"	A1	1	WD	HM	-	-	-	-	-	-	303	-
-	1024	3' - 0"	7' - 0"	A1	1	WD	HM	4	-	-	-	-	-	401	-
-	1025	3' - 0"	7' - 0"	A1	1	WD	HM	4	-	-	-	-	-	401	-
-	1026A	3' - 0"	7' - 0"	A1	1	WD	HM	4	-	-	-	-	-	701	-
-	1026B	3' - 0"	7' - 0"	A1	1	WD	HM	4	-	-	-	-	-	701	-
-	1027	3' - 0"	7' - 0"	A1	1	WD	HM	4	-	-	-	-	-	401	-
-	1028	3' - 9"	7' - 0"	A1	1	WD	HM	-	-	-	CR	-	90	C741RW	-
-	1029	3' - 0"	7' - 0"	A1	1	HM	HM	-	-	-	-	-	-	725R	
-	1030	3' - 0"	7' - 0"	A1	1	HM	HM	-	-	-	CR	-	-	C715	
-	1031A	3' - 6"	7' - 0"	A1	1	WD	HM	2	-	-	CR	-	-	C701W	-
-	1031B	3' - 6"	7' - 0"	A1	1	WD	HM	2	-	-	CR	-	-	C701W	-
-	1032	8' - 0"	7' - 6"	S1		WD	AL				-	-	-	AD01	
-	1034	3' - 0"	7' - 0"	G2		WD	AL	-					-	AD01	
-	1035	3' - 0"	7' - 0"	G2		WD	AL	-					-	AD01	
-	1037A	3' - 0"	7' - 0"	A1	1	WD	HM	2	-	-	-	-	-	403	-
-	1037B	3' - 0"	7' - 0"	A1	1	WD	HM	2	-	-	-	-	-	403	-
-	1038	3' - 0"	7' - 0"	G2		WD	AL	-					-	AD01	
-	1039	6' - 0"	7' - 0"	A2	1	WD	HM	-	-	-	CR	-	-	CE206	-
-	1040	8' - 0"	7' - 6"	S1		WD	AL	-					-	AD01	
-	1041	3' - 6"	7' - 0"	A1	1	WD	HM	-	-	-	-	-	-	201W	-
-	1042	3' - 0"	7' - 0"	A1	1	WD	HM	-	-	-	-	-	-	303	-
-	1044	3' - 0"	7' - 0"	A1	1	WD	HM	-	-	-	-	-	-	303	-
-	1046	3' - 0"	7' - 0"	A1	1	WD	HM	-	-	-	-	-	-	103	-
-	1047	3' - 6"	7' - 0"	A1	1	WD	HM	-	-	-	-	-	-	493SW	-
-	1048	3' - 6"	7' - 0"	A1	1	WD	HM	-	-	-	-	-	-	201W	-
-	1049	3' - 0"	7' - 0"	G2		WD	AL	-					-	AD01	
-	1050	3' - 0"	7' - 0"	G2		WD	AL	-					-	AD01	
-	1052	3' - 6"	7' - 0"	A1	1	WD	HM	-	-	-	-	-	-	201W	-
-	1053	3' - 0"	7' - 0"	G2		WD	AL	-					-	AD01	
-	1055	8' - 0"	7' - 6"	S1		WD	AL				-	-	-	AD01	
-	1056A	3' - 0"	7' - 0"	A1	1	WD	HM	2	-	-	-	-	-	403	-
-	1056B	3' - 0"	7' - 0"	A1	1	WD	HM	2	-	-	-	-	-	403	-
-	1057	3' - 0"	7' - 0"	A1	1	WD	HM	-	-	-	-	-	-	801	-
-	1058	3' - 0"	7' - 0"	A1	1	WD	HM	-	-	-	-	-	-	801	-
-	1059	3' - 0"	7' - 0"	A1	1	WD	HM	-	-	-	-	-	-	403	-
-	1060A	3' - 0"	7' - 0"	A1	1	WD	HM	2	-	-	CR	-	-	C701	-
-	1060B	6' - 0"	7' - 0"	A2	1	WD	HM	2	-	-	CR	-	-	C700C	-
-	1061	3' - 0"	7' - 0"	A1	1	WD	HM	-	-	-	-	-	-	201	-
-	1062	3' - 0"	7' - 0"	A1	1	WD	HM	6	-	-	CR	-	-	CE201C	-
-	1063	6' - 0"	7' - 0"	A2	1	WD	HM	-	-	-	-	-	-	216	-
-	1064	3' - 0"	7' - 0"	A1	1	WD	HM	2	-	-	CR	-	-	CE201	-
-	1065	3' - 0"	7' - 0"	A1	1	WD	HM	-	-	-	-	-	-	201	-
-	1066	3' - 0"	7' - 0"	A1	1	WD	HM	4	-	-	-	-	-	503	-
-	1067	3' - 0"	7' - 0"	A1	1	WD	HM	4	-	-	-	-	-	503	-
-	1068A	3' - 9"	7' - 0"	A1	1	HM	HM	-	-	-	CR	-	90	C741RW	-
-	1068B	3' - 9"	7' - 0"	A1	1	HM	HM	-	-	-	-	-	90	725RW	

DOOR SCHEDULE

DOOR REVISION	DOOR NUMBER	WIDTH	HEIGHT	DOOR TYPE	MATERIALS AND FINISHES: FRAME TYPE	DOOR MATERIAL	FRAME MATERIAL	VISION PANEL & LOUVER TYPE	CONTROLS: POWER OPERATOR	HOLD OPEN	DOOR CONTROL A	DOOR CONTROL B	FIRE RATING	HARDWARE	COMMENTS
LEVEL 02															
-	2002	3' - 0"	7' - 0"	A1	1	WD	HM	-	-	-	-	-	-	407G	-
-	2003	3' - 0"	7' - 0"	A1	1	WD	HM	-	-	-	-	-	-	201	-
-	2005	3' - 0"	7' - 0"	A1	1	WD	HM	-	-	-	CR	-	-	CE201C	-
-	2006A	6' - 0"	7' - 0"	A2	1	WD	HM	4	-	-	-	-	-	700C	-
-	2006B	3' - 0"	7' - 0"	A1	1	WD	HM	4	-	-	-	-	-	501	-
-	2008	3' - 0"	7' - 0"	A1	1	WD	HM	2	-	-	-	-	-	103	-
-	2009	3' - 0"	7' - 0"	A1	1	WD	HM	-	-	-	-	-	-	201	-
-	2010	3' - 0"	7' - 0"	A1	1	WD	HM	4	-	-	CR	-	-	CE201	-
-	2011	3' - 0"	7' - 0"	A1	1	WD	HM	4	-	-	-	-	-	407G	-
-	2012	3' - 0"	7' - 0"	A1	1	WD	HM	-	-	-	-	-	-	201	-
-	2014	3' - 0"	7' - 0"	A1	1	WD	HM	-	-	-	-	-	-	201	-
-	2015	3' - 0"	7' - 0"	A1	1	WD	HM	4	-	-	-	-	-	401G	-
-	2016	3' - 0"	7' - 0"	A1	1	WD	HM	4	-	-	-	-	-	503	-
-	2017	3' - 0"	7' - 0"	A1	1	WD	HM	4	-	-	-	-	-	401G	-
-	2018	3' - 0"	7' - 0"	A1	1	WD	HM	4	-	-	-	-	-	401G	-
-	2019	3' - 0"	7' - 0"	A1	1	WD	HM	4	-	-	-	-	-	401G	-
-	2020	3' - 0"	7' - 0"	A1	1	WD	HM	4	-	-	-	-	-	401G	-
-	2021	3' - 0"	7' - 0"	A1	1	WD	HM	4	-	-	-	-	-	401G	-
-	2022	3' - 0"	7' - 0"	A1	1	WD	HM	4	-	-	-	-	-	401G	-
-	2023	3' - 0"	7' - 0"	A1	1	WD	HM	4	-	-	-	-	-	403	-
-	2024	3' - 0"	7' - 0"	A1	1	WD	HM	-	-	-	-	-	-	401G	-
-	2025	3' - 0"	7' - 0"	A1	1	WD	HM	4	-	-	-	-	-	401G	-
-	2026	3' - 0"	7' - 0"	A1	1	WD	HM	4	-	-	-	-	-	401G	-
-	2027	3' - 9"	7' - 0"	A1	1	WD	HM	-	-	-	CR	-	90	C741RW	-
-	2028	3' - 0"	7' - 0"	A1	1	WD	HM	4	-	-	-	-	-	401G	-
-	2029	3' - 0"	7' - 0"	A1	1	WD	HM	4	-	-	-	-	-	401G	-
-	2030	3' - 0"	7' - 0"	A1	1	WD	HM	4	-	-	-	-	-	401G	-
-	2031	3' - 0"	7' - 0"	A1	1	WD	HM	4	-	-	-	-	-	401G	-
-	2032	3' - 0"	7' - 0"	A1	1	WD	HM	4	-	-	-	-	-	401G	-
-	2033	3' - 0"	7' - 0"	A1	1	WD	HM	4	-	-	-	-	-	401G	-
-	2034	3' - 0"	7' - 0"	A1	1	WD	HM	-	-	-	-	-	-	303	-
-	2035	3' - 0"	7' - 0"	A1	1	WD	HM	4	-	-	-	-	-	401G	-
-	2036	3' - 0"	7' - 0"	A1	1	WD	HM	4	-	-	-	-	-	401G	-
-	2037	3' - 0"	7' - 0"	A1	1	WD	HM	4	-	-	-	-	-	401G	-
-	2038	3' - 0"	7' - 0"	A1	1	WD	HM	4	-	-	-	-	-	401G	-
-	2039	3' - 0"	7' - 0"	A1	1	WD	HM	-	-	-	-	-	-	303	-
-	2041	3' - 0"	7' - 0"	A1	1	WD	HM	4	-	-	-	-	-	401G	-
-	2042	3' - 0"	7' - 0"	A1	1	WD	HM	4	-	-	-	-	-	401G	-
-	2043	6' - 0"	7' - 0"	A2	1	WD	HM	-	-	-	-	-	-	700C	-
-	2044	6' - 0"	7' - 0"	A2	1	WD	HM	-	-	X	CR	-	-	C708	-
-	2045	6' - 0"	7' - 0"	A2	1	WD	HM	-	-	X	CR	-	-	CE200	-
-	2046A	3' - 0"	7' - 0"	A1	1	WD	HM	-	-	-	-	-	-	493	-
-	2046B	3' - 0"	7' - 0"	A1	1	WD	HM	-	-	-	-	-	-	493	-
-	2047A	3' - 0"	7' - 0"	A1	1	WD	HM	-	-	-	-	-	-	493	-
-	2047B	3' - 0"	7' - 0"	A1	1	WD	HM	-	-	-	-	-	-	493	-
-	2048A	3' - 0"	7' - 0"	A1	1	WD	HM	-	-	-	-	-	-	493	-
-	2048B	3' - 0"	7' - 0"	A1	1	WD	HM	-	-	-	-	-	-	493	-
-	2049A	3' - 0"	7' - 0"	A1	1	WD	HM	-	-	-	-	-	-	493	-
-	2049B	3' - 0"	7' - 0"	A1	1	WD	HM	-	-	-	-	-	-	493	-
-	2050A	3' - 0"	7' - 0"	A1	1	WD	HM	-	-	-	-	-	-	493	-
-	2050B	3' - 0"	7' - 0"	A1	1	WD	HM	-	-	-	-	-	-	493	-
-	2051A	3' - 0"	7' - 0"	A1	1	WD	HM	-	-	-	-	-	-	493	-
-	2051B	3' - 0"	7' - 0"	A1	1	WD	HM	-	-	-	-	-	-	493	-
-	2052	3' - 0"	7' - 0"	A1	1	WD	HM	4	-	-	CR	-	-	C701	-
-	2052B	3' - 0"	7' - 0"	A1	1	WD	HM	2	-	-	-	-	-	731	-
-	2053	3' - 0"	7' - 0"	A1	1	WD	HM	-	-	-	-	-	-	501	-
-	2054	3' - 0"	7' - 0"	A1	1	WD	HM	-	-	-	CR	-	-	CE201C	-
-	2055A	3' - 0"	7' - 0"	A1	1	WD	HM	2	-	-	-	-	-	403	-
-	2055B	3' - 0"	7' - 0"	A1	1	WD	HM	-	-	-	-	-	-	403	-
-	2056A	3' - 0"	7' - 0"	A1	1	WD	HM	2	-	-	-	-	-	403	-
-	2056B	3' - 0"	7' - 0"	A1	1	WD	HM	2	-	-	-	-	-	503	-
-	2057A	3' - 0"	7' - 0"	A1	1	WD	HM	-	-	-	CR	-	-	C701	-
-	2057B	3' - 0"	7' - 0"	A1	1	WD	HM	2	-	-	-	-	-	731	-
-	2058A	3' - 0"	7' - 0"	A1	1	WD	HM	-	-	-	-	-	-	493	-
-	2058B	3' - 0"	7' - 0"	A1	1	WD	HM	-	-	-	-	-	-	493	-
-	2059A	3' - 0"	7' - 0"	A1	1	WD	HM	-	-	-	-	-	-	493	-
-	2059B	3' - 0"	7' - 0"	A1	1	WD	HM	-	-	-	-	-	-	493	-
-	2060A	3' - 0"	7' - 0"	A1	1	WD	HM	-	-	-	-	-	-	493	-
-	2060B	3' - 0"	7' - 0"	A1	1	WD	HM	-	-	-	-	-	-	493	-
-	2061A	3' - 0"	7' - 0"	A1	1	WD	HM	-	-	-	-	-	-	493	-
-	2061B	3' - 0"	7' - 0"	A1	1	WD	HM	-	-	-	-	-	-	493	-
-	2063	3' - 0"	7' - 0"	A1	1	WD	HM	-	-	-	-	-	-	303	-
-	2064	3' - 0"	7' - 0"	A1	1	WD	HM	-	-	-	-	-	-	303	-
-	2065	3' - 0"	7' - 0"	A1	1	WD	HM	-	-	-	-	-	-	373	-
-	2066A	3' - 0"	7' - 0"	A1	1	WD	HM	-	-	-	-	-	-	403	-
-	2066B	3' - 0"	7' - 0"	A1	1	WD	HM	-	-	-	-	-	-	403	-
-	2067A	3' - 0"	7' - 0"	A1	1	WD	HM	-	-	-	-	-	-	103	-
-	2067B	3' - 0"	7' - 0"	A1	1	WD	HM	-	-	-	-	-	-	103	-
-	2069	3' - 0"	7' - 0"	A1	1	WD	HM	-	-	-	-	-	-	801	-
-	2070	3' - 0"	7' - 0"	A1	1	WD	HM	-	-	-	-	-	-	801	-
-	2072	6' - 0"	7' - 0"	A2	1	WD	HM	-	-	-	-	-	-	216	-
-	2073A	6' - 0"	7' - 0"	A2	1	WD	HM	2	-	-	CR	-	-	C700C	-
-	2073B	3' - 0"	7' - 0"	A1	1	WD	HM	2	-	-	CR	-	-	C701	-
-	2074	3' - 0"	7' - 0"	A1	1	WD	HM	-	-	-	-	-	-	201	-
-	2075	3' - 0"	7' - 0"	A1	1	WD	HM	6	-	-	CR	-	-	CE201C	-
-	2076	6' - 0"	7' - 0"	A2	1	WD	HM	4	-	-	-	-	-	406	-
-	2078	3' - 0"	7' - 0"	A1	1	WD	HM	-	-	-	-	-	-	403	-
-	2079	3' - 9"	7' - 0"	A1	1	WD	HM	-	-	-	CR	-	90	C741RW	-

DOOR SCHEDULE

DOOR REVISION	DOOR NUMBER	WIDTH	HEIGHT	DOOR TYPE	MATERIALS AND FINISHES: FRAME TYPE	DOOR MATERIAL	FRAME MATERIAL	VISION PANEL & LOUVER TYPE	CONTROLS: POWER OPERATOR	HOLD OPEN	DOOR CONTROL A	DOOR CONTROL B	FIRE RATING	HARDWARE	COMMENTS
LEVEL 03															
2	3000	6' - 0"	7' - 0"	A2	1	WD	HM	2	-	X	CR	-	-	-	-
-	3001	6' - 0"	7' - 0"	A2	1	WD	HM	4	-	-	-	-	-	406	-
-	3002	3' - 0"	7' - 0"	A1	1	WD	HM	4	-	-	-	-	-	501	GLASS FILM (GF)
-	3003	3' - 0"	7' - 0"	A1	1	WD	HM	-	-	-	-	-	-	201	-
-	3005	3' - 0"	7' - 0"	A1	1	WD	HM	-	-	-	CR	-	-	CE201C	-
-	3006A	3' - 0"	7' - 0"	A1	1	WD	HM	2	-	-	-	-	-	701	-
-	3006B	3' - 6"	7' - 0"	A1	1	WD	HM	2	-	-	-	-	-	701W	-
-	3006C	3' - 0"	7' - 0"	A1	1	WD	HM	2	-	-	-	-	-	701	-
1	3007	3' - 0"	7' - 0"	A1	1	WD	HM	6	-	-	CR	-	-	201C	-
-	3008A	3' - 0"	7' - 0"	A1	1	WD	HM	4	-	-	CR	-	-	CE201	-
-	3008B	3' - 0"	7' - 0"	A1	1	WD	HM	4	-	-	-	-	-	501	GLASS FILM (GF)
-	3010	3' - 0"	7' - 0"	A1	1	WD	HM	4	-	-	CR	-	-	CE201	
-	3011	3' - 0"	7' - 0"	A1	1	WD	HM	-	-	-	-	-	-	103	-
-	3012	3' - 0"	7' - 0"	A1	1	WD	HM	-	-	-	-	-	-	103	-
-	3014	3' - 0"	7' - 0"	A1	1	WD	HM	-	-	-	-	-	-	201	-
-	3015	3' - 0"	7' - 0"	A1	1	WD	HM	-	-	-	-	-	-	103	-
-	3017	3' - 0"	7' - 0"	A1	1	WD	HM	-	-	-	-	-	-	103	-
-	3018	2' - 6"	7' - 0"	A1	1	WD	HM	-	-	-	-	-	-	203S	-
-	3019	3' - 0"	7' - 0"	A1	1	WD	HM	-	-	-	-	-	-	103	-
-	3020	3' - 0"	7' - 0"	A1	1	WD	HM	-	-	-	-	-	-	103	-
-	3020A	2' - 6"	7' - 0"	A1	1	WD	HM	-	-	-	-	-	-	203S	-
-	3021	3' - 0"	7' - 0"	A1	1	WD	HM	-	-	-	-	-	-	403	-
-	3022	3' - 0"	7' - 0"	A1	1	WD	HM	-	-	-	-	-	-	403	-
-	3023	3' - 0"	7' - 0"	A1	1	WD	HM	-	-	-	-	-	-	103	-
-	3024	3' - 0"	7' - 0"	A1	1	WD	HM	-	-	-	-	-	-	201	-
-	3025	3' - 0"	7' - 0"	G2		WD	AL	-					-	AD01	
-	3026	3' - 0"	7' - 0"	A1	1	WD	HM	-	-	-	CR	-	-	CE201	-
-	3027	3' - 0"	7' - 0"	A1	1	WD	HM	4	-	-	-	-	-	403	-
-	3028	3' - 0"	7' - 0"	A1	1	WD	HM	-	-	-	-	-	-	103	-
-	3029	3' - 0"	7' - 0"	A1	1	WD	HM	-	-	-	-	-	-	103	-
-	3030	3' - 0"	7' - 0"	A1	1	WD	HM	-	-	-	-	-	-	103	-
-	3031	3' - 0"	7' - 0"	A1	1	WD	HM	-	-	-

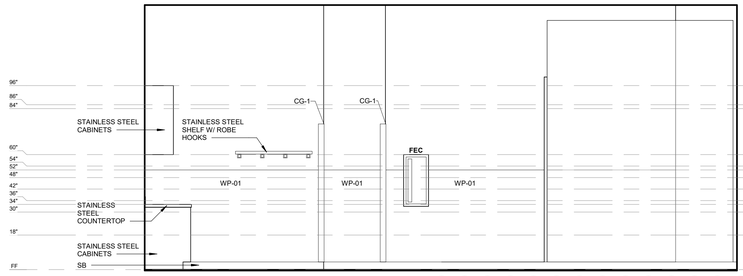

10 CADAVER HOLDING & PREP - EAST
3/8" = 1'-0"

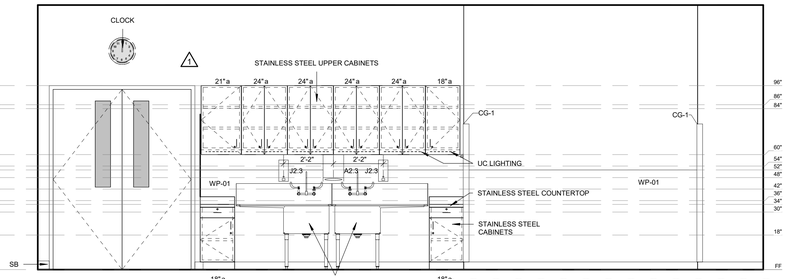

09 CADAVER HOLDING & PREP - NORTH
3/8" = 1'-0"

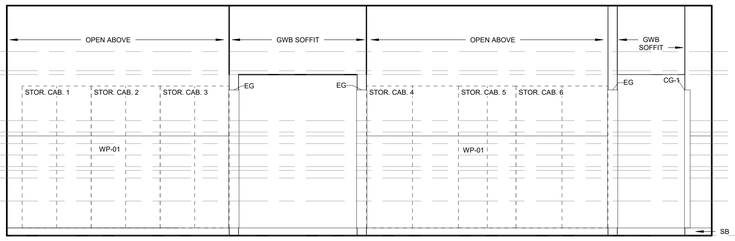

08 NEUROANATOMY - CORRIDOR SOUTH
3/8" = 1'-0"

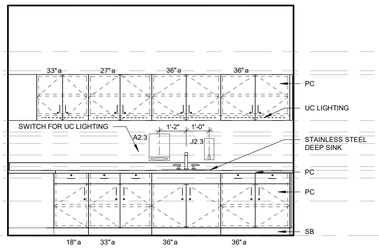

07 NEURO PREP - SOUTH
3/8" = 1'-0"

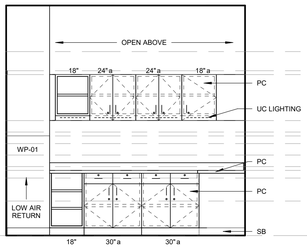

06 NEURO PREP - EAST
3/8" = 1'-0"

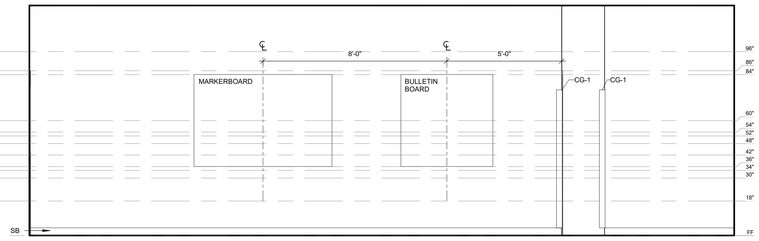

05 NEUROANATOMY - CORRIDOR NORTH
3/8" = 1'-0"

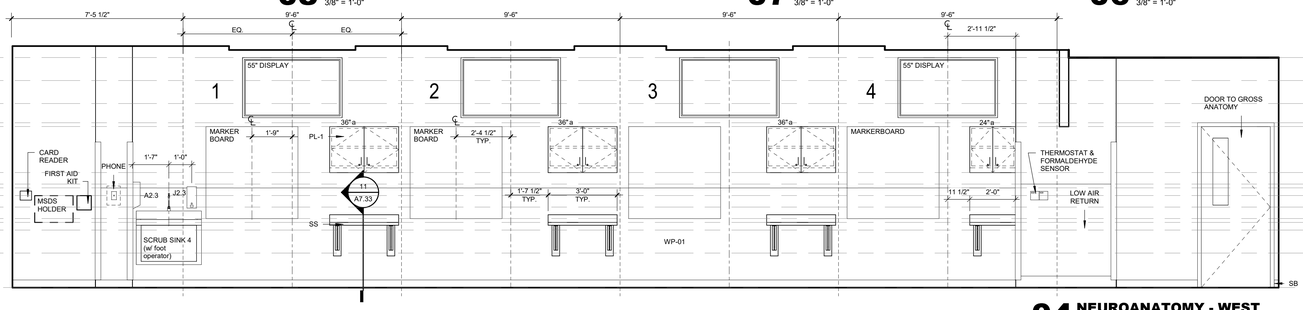

04 NEUROANATOMY - WEST
3/8" = 1'-0"

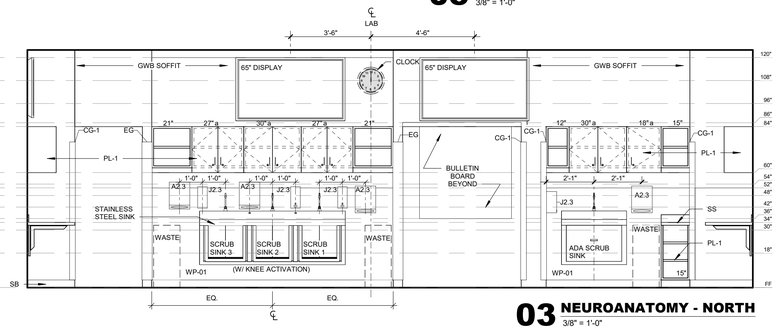

03 NEUROANATOMY - NORTH
3/8" = 1'-0"

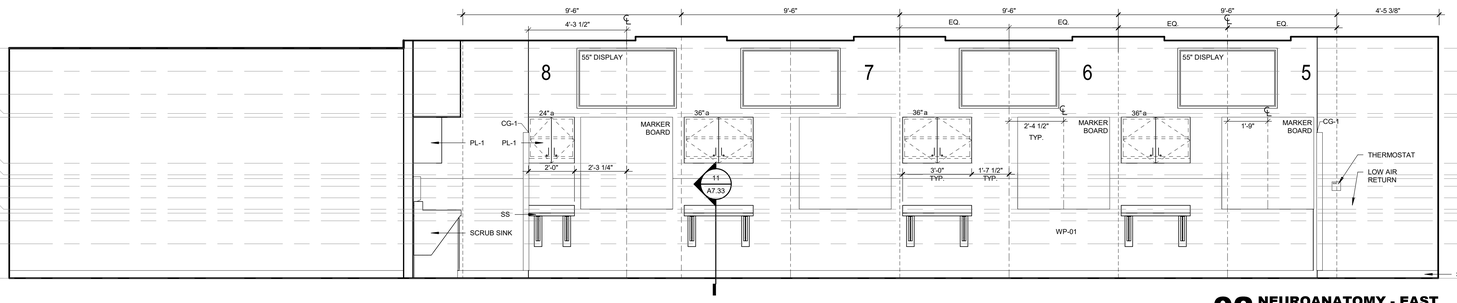

02 NEUROANATOMY - EAST
3/8" = 1'-0"

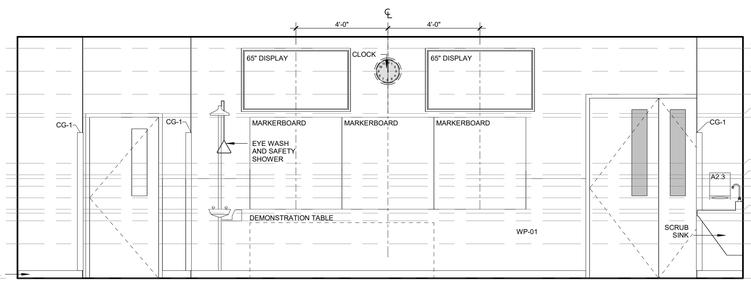

01 NEUROANATOMY - SOUTH
3/8" = 1'-0"

James R. Childers Architect, Inc.
45 South 4th Street
Fort Smith, AR 72901
479-783-2480
www.childersarchitect.com

PROFESSIONAL SEAL:

STATE OF OKLAHOMA
JAMES R. CHILDERS
LICENSED ARCHITECT

09-16-2019

CONSULTANT LOGO:

CLIENT:

College of Osteopathic Medicine
AT THE CHEROKEE NATION
TAHLEQUAH, OKLAHOMA

KEY PLAN:

PROJECT PHASE:

CONSTRUCTION DOCUMENTS

REVISIONS

#	DATE	DESCRIPTION
1	09/09/19	ADDENDUM 01
2	09/16/19	ADDENDUM 02

DATE:	JOB NUMBER:
08-23-19	17-13

SHEET NUMBER:

A7.12

INTERIOR ELEVATIONS - NEUROANATOMY

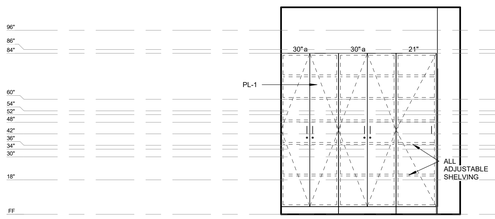

18 CE STORAGE - EAST
3/8" = 1'-0"

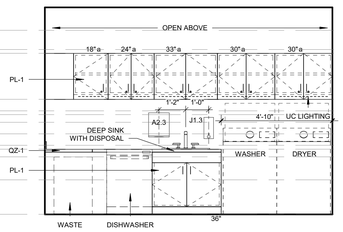

17 CE STORAGE - WEST
3/8" = 1'-0"

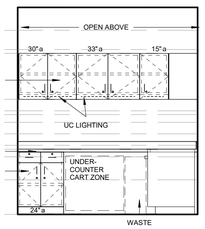

16 CE STORAGE - NORTH
3/8" = 1'-0"

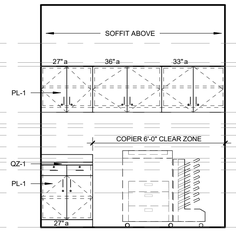

15 CE COPIER ALCOVE - WEST
3/8" = 1'-0"

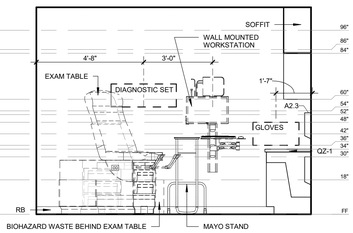

14 CLINICAL EXAM - TYP. EXAM SOUTH
3/8" = 1'-0"

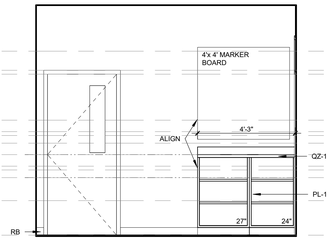

13 CE PROCTOR AREA ELEVATION
3/8" = 1'-0"

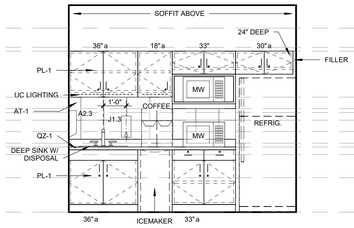

12 SP WAITING & LOUNGE - NORTH
3/8" = 1'-0"

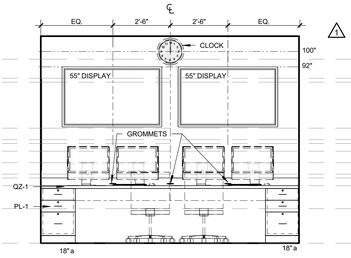

11 CE CONTROL - WEST ELEV.

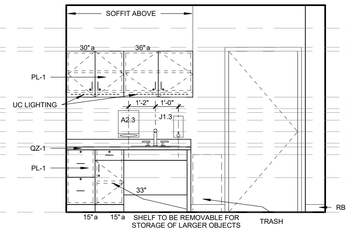

10 CLINICAL EXAM - EXAM 9 WEST ELEV.
3/8" = 1'-0"

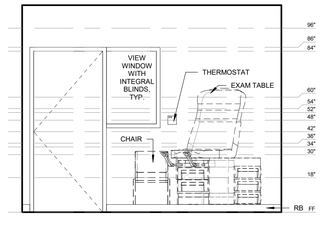

09 CLINICAL EXAM - TYP. EXAM EAST
3/8" = 1'-0"

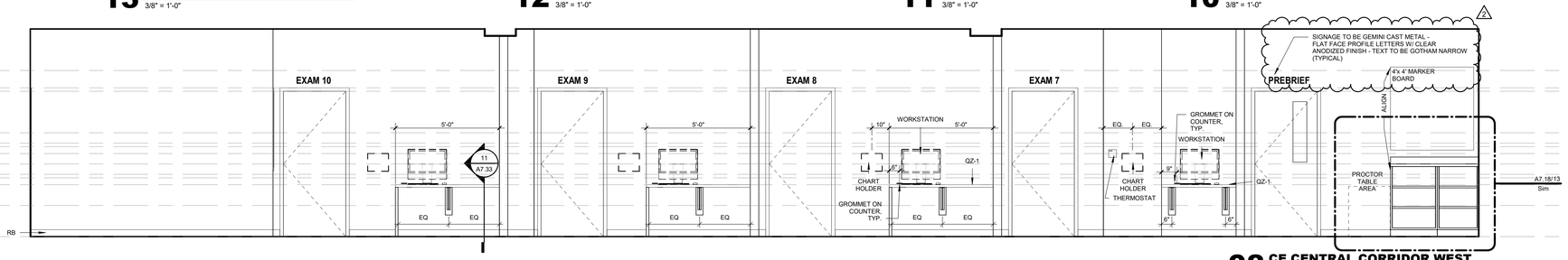

08 CE CENTRAL CORRIDOR WEST
3/8" = 1'-0"

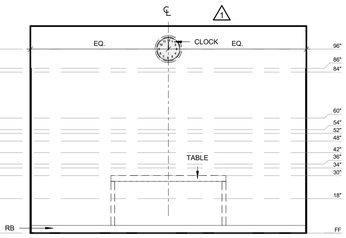

07 CLINICAL EXAM - TYP. EXAM NORTH
3/8" = 1'-0"

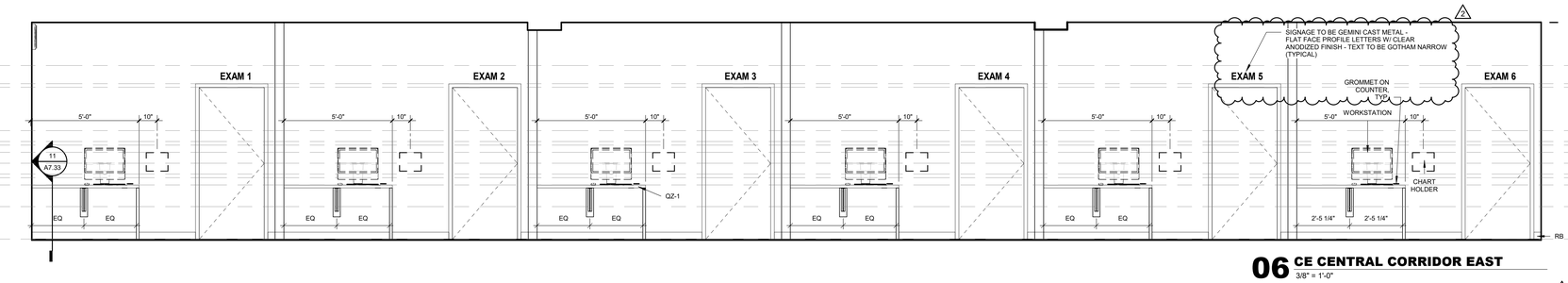

06 CE CENTRAL CORRIDOR EAST
3/8" = 1'-0"

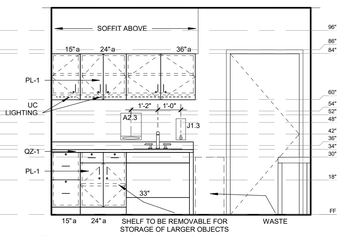

05 CLINICAL EXAM - TYP. EXAM WEST
3/8" = 1'-0"

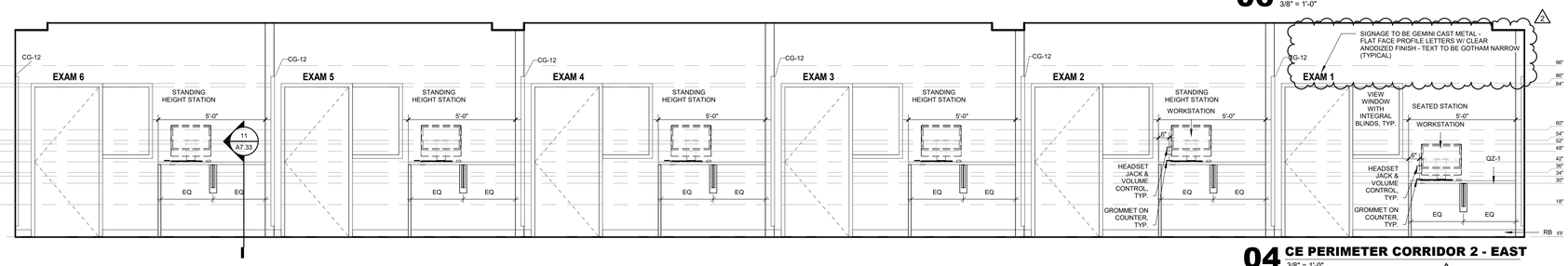

04 CE PERIMETER CORRIDOR 2 - EAST
3/8" = 1'-0"

03 TYPICAL EXAM ROOM RCP
1/4" = 1'-0"

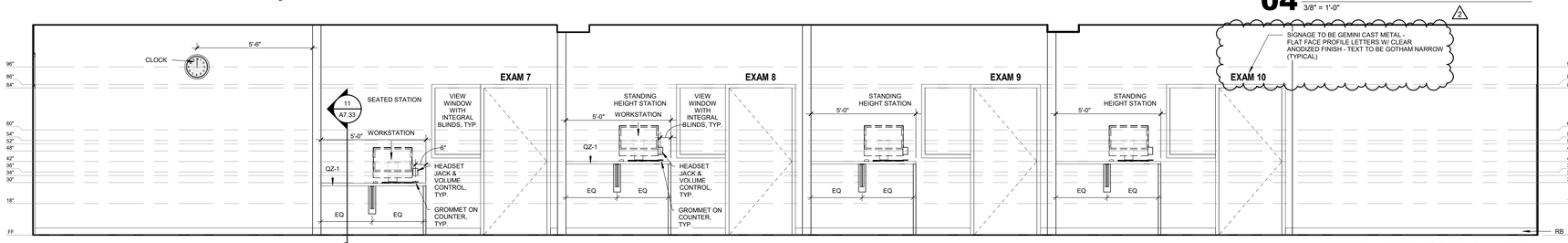

02 CE PERIMETER CORR 1 - WEST
3/8" = 1'-0"

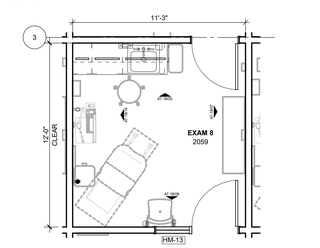

01 TYPICAL EXAM ROOM PLAN
1/4" = 1'-0"

James R. Childers Architect, Inc.
45 South 4th Street
Fort Smith, AR 72901
479-783-2480
www.childersarchitect.com

PROFESSIONAL SEAL:

STATE OF OKLAHOMA JAMES R. CHILDERS REGISTERED ARCHITECT

09-16-2019

CONSULTANT LOGO:

CLIENT:

THE CHEROKEE NATION SEPT. 6, 1839

COLLEGE OF Osteopathic Medicine AT THE CHEROKEE NATION

TAHLEQUAH, OKLAHOMA

KEY PLAN:

PROJECT PHASE:

CONSTRUCTION DOCUMENTS

REVISIONS

#	DATE	DESCRIPTION
1	09/09/19	ADDENDUM 01
2	09/16/19	ADDENDUM 02

DATE:	JOB NUMBER:
08-23-19	17-13

SHEET NUMBER:

A7.18

INTERIOR ELEVATIONS - CLINICAL EXAM

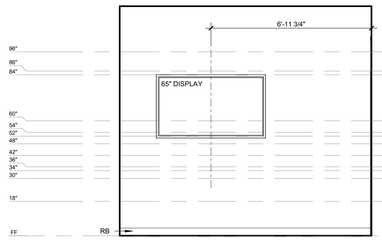

19 PRESIDENT OFFICE - WEST ELEVATION
3/8" = 1'-0"

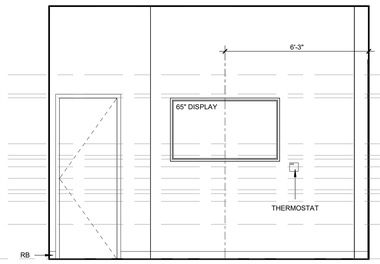

18 CAMPUS DEAN - SOUTH ELEVATION
3/8" = 1'-0"

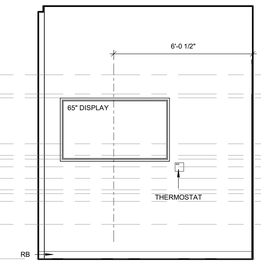

17 AA DEAN - SOUTH ELEVATION
3/8" = 1'-0"

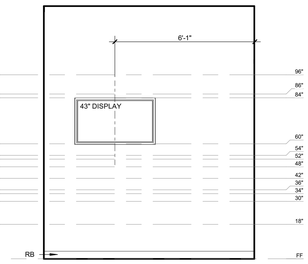

16 EXEC OFF 2 - SOUTH ELEVATION
3/8" = 1'-0"

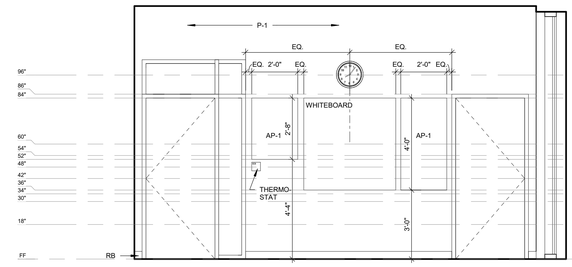

15 EXEC CONF (LEV 3) - EAST ELEV
3/8" = 1'-0"

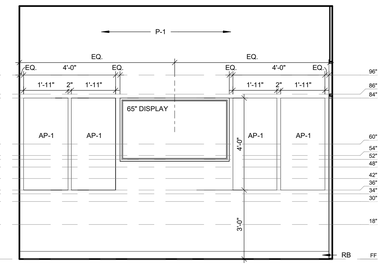

14 EXEC CONF (LEV 3) - NORTH ELEV
3/8" = 1'-0"

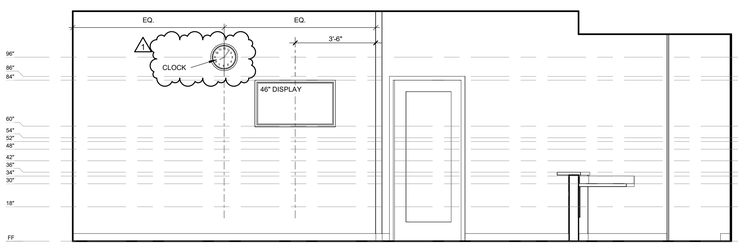

13 SS WAITING - SOUTH
3/8" = 1'-0"

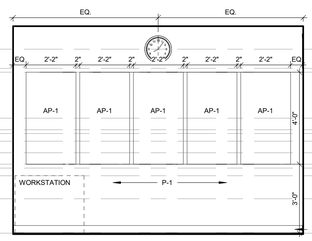

12 FAC CONF 3 (LEV 3) - WEST ELEV
3/8" = 1'-0"

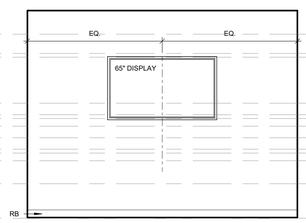

11 FAC CONF (LEV 3) - EAST ELEV
3/8" = 1'-0"

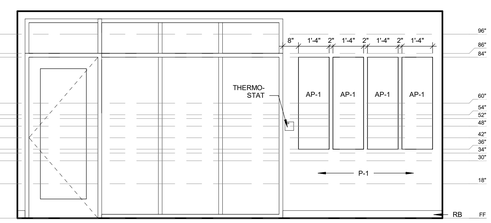

10 FAC CONF 3 (LEV 3) - NORTH ELEV
3/8" = 1'-0"

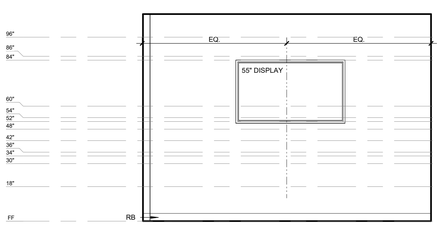

09 SS CONF (LEV 3) - NORTH ELEV
3/8" = 1'-0"

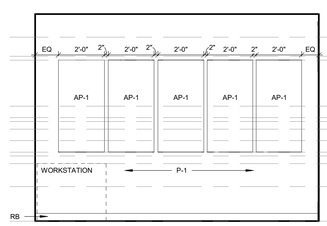

08 SS CONF (LEV 3) - SOUTH ELEV
3/8" = 1'-0"

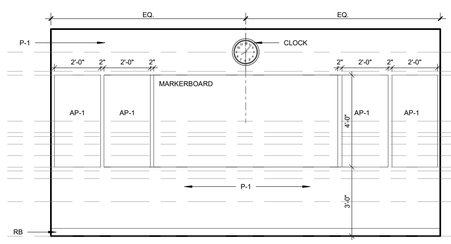

07 SS CONF (LEV 3) - EAST ELEV
3/8" = 1'-0"

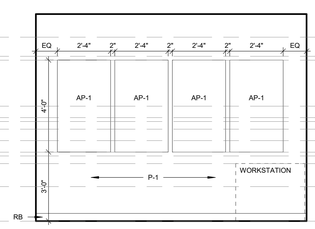

06 FAC CONF 1 (LEV 3) - NORTH ELEV
3/8" = 1'-0"

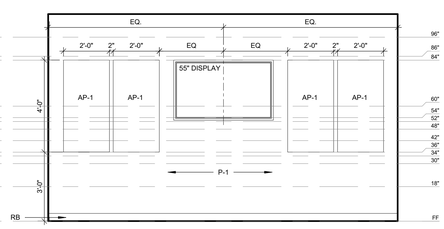

05 FAC CONF 1 (LEV 3) - WEST ELEV
3/8" = 1'-0"

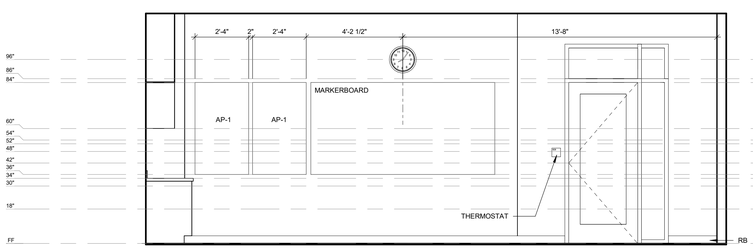

04 FAC CONF 2 (LEV 3) - WEST ELEV
3/8" = 1'-0"

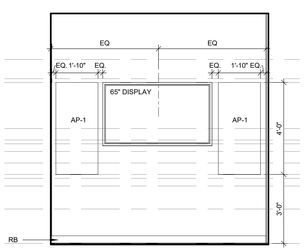

03 FAC CONF 2 (LEV 3) - NORTH ELEV
3/8" = 1'-0"

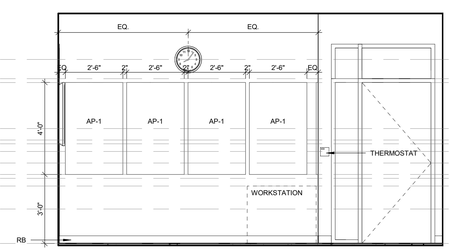

02 RH & CSI CONF (LEV 3) - WEST ELEV
3/8" = 1'-0"

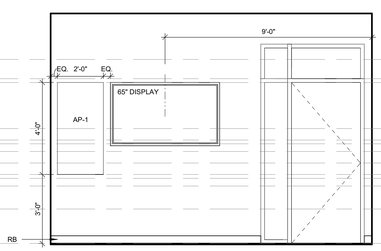

01 RH & CSI CONF (LEV 3) - SOUTH ELEV
3/8" = 1'-0"

James R. Childers
Architect, Inc.
45 South 4th Street
Fort Smith, AR 72901
479-783-2480
www.childersarchitect.com

PROFESSIONAL SEAL:

STATE OF OKLAHOMA
JAMES R. CHILDERS
REGISTERED ARCHITECT

09-16-2019

CONSULTANT LOGO:

CLIENT:

TRIBE OF THE CHEROKEE NATION
SEPT. 6, 1839

COLLEGE OF
Osteopathic Medicine
AT THE CHEROKEE NATION
TAHLEQUAH, OKLAHOMA

KEY PLAN:

PROJECT PHASE:

CONSTRUCTION DOCUMENTS

REVISIONS

#	DATE	DESCRIPTION
1	09/16/19	ADDENDUM 02

DATE:	JOB NUMBER:
08-23-19	17-13

SHEET NUMBER:

A7.20

INTERIOR ELEVATIONS - LEVEL 3 CONFERENCE RMS

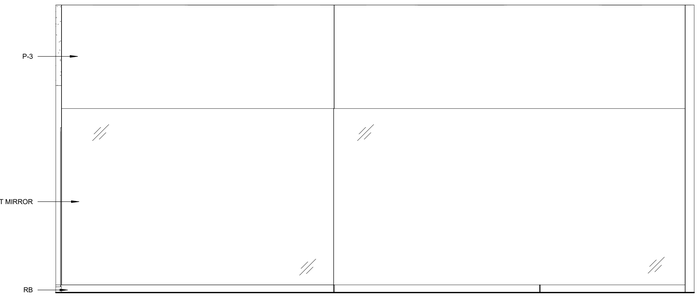

06 GYM WALL ELEVATION
3/8" = 1'-0"

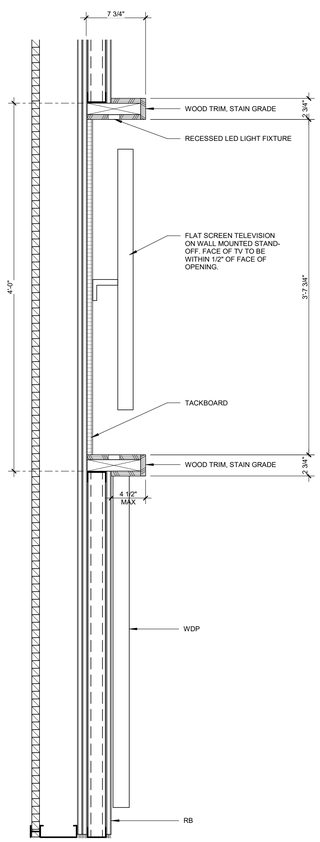

05 SECTION @ DIRECTORY DISPLAY
1 1/2" = 1'-0"

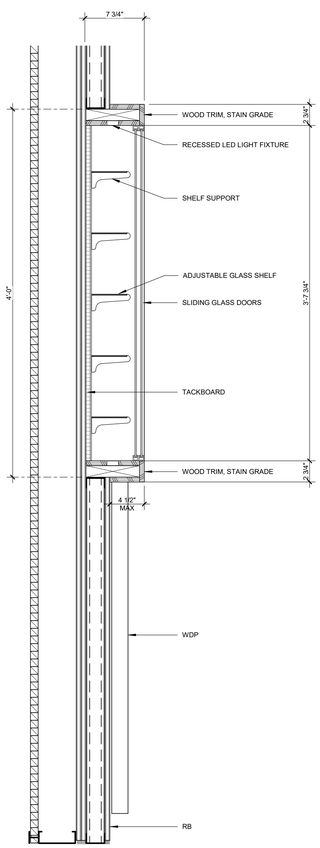

04 SECTION @ DISPLAY CASE
1 1/2" = 1'-0"

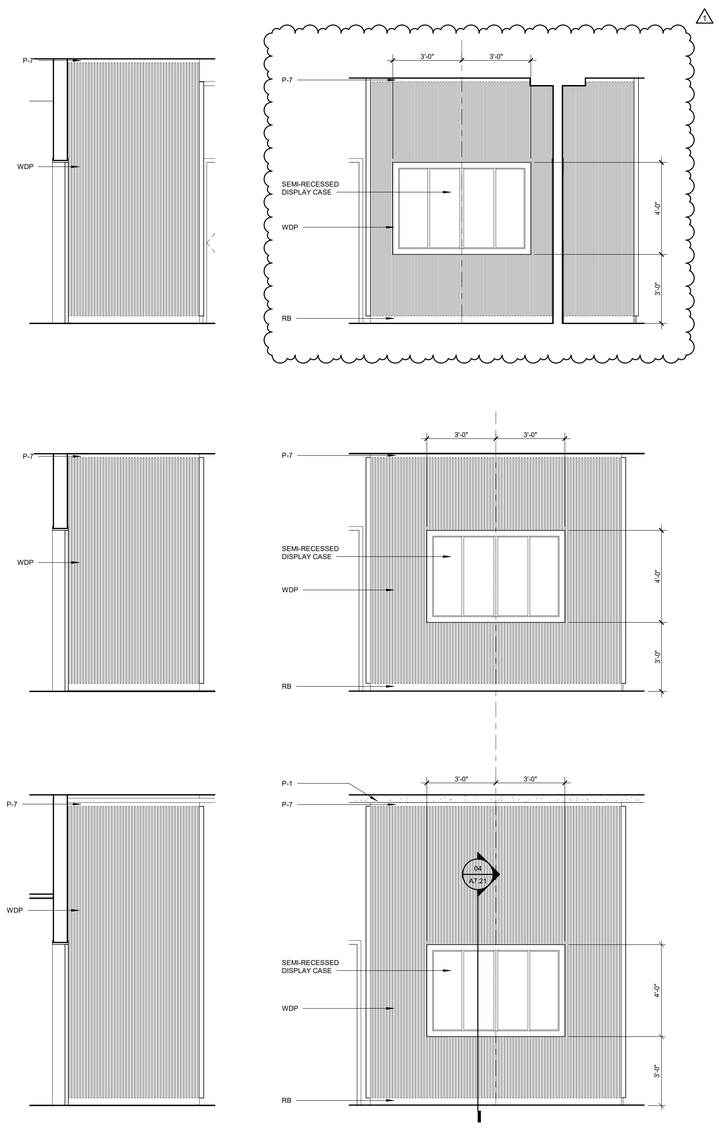

03 INTERIOR ELEVATION
3/8" = 1'-0"

02 INTERIOR ELEVATION
3/8" = 1'-0"

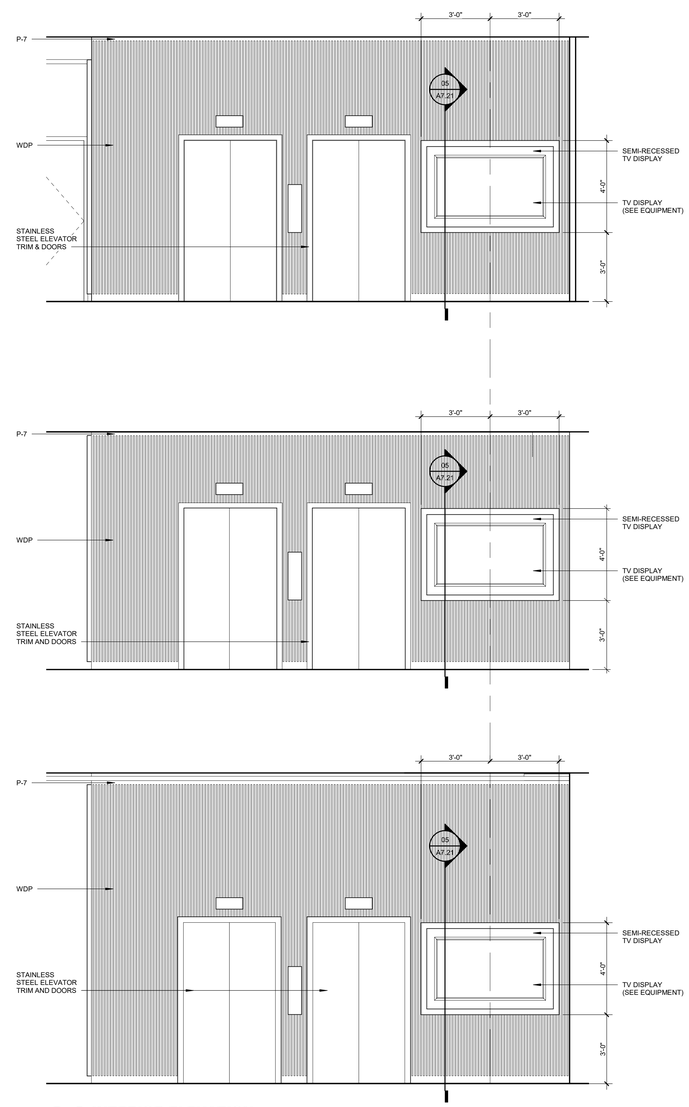

01 INTERIOR ELEVATION
3/8" = 1'-0"

James R. Childers Architect, Inc.
45 South 4th Street
Fort Smith, AR 72901
479-783-2480
www.childersarchitect.com

PROFESSIONAL SEAL:

CONSULTANT LOGO:

CLIENT:

COLLEGE OF Osteopathic Medicine AT THE CHEROKEE NATION

TAHLEQUAH, OKLAHOMA

KEY PLAN:

PROJECT PHASE:

ADDENDUM 01

REVISIONS

#	DATE	DESCRIPTION
1	09-16-19	ADDENDUM 02

DATE:	JOB NUMBER:
09-09-19	17-13

SHEET NUMBER:

A7.21

INTERIOR ELEVATIONS & DETAILS - LOBBY

FINISH MATERIALS LEGEND

AP	ACOUSTICAL PANEL	QZ	QUARTZ
AT	ACCENT TILE	RB	RUBBER BASE
BG	BUMPER GUARD	RF	RUBBER FLOOR
CG	CORNER GUARD	RS	RAILING SYSTEM
CPT	CARPET	RSF	RUBBER SPORTS FLOOR
EG	END GUARD	SA	SUSPENDED ACOUSTIC
EM	ENTY MAT	SB	SANITARY BASE
ECS	EXPOSED CONCRETE-SEALED	SF	STORE FRONT
G	GROUT	SS	SOLID SURFACE
GF	GLASS FILM	ST	RUBBER STAIR TREAD
GYP	GYPSUM BOARD	T	TRANSITIONS
HIWC	HIGH IMPACT WALL COVERING	TH	THRESHOLDS
HM	HOLLOW METAL	TP	TOILET PARTITIONS
IB	INTEGRAL BASE	TR	TR
MB	METAL BASE	TZ	TERRAZZO
MSV	MEDICAL SHEET VINYL	VCT	VINYL COMPOSITE TILE
OP	OPERABLE PARTITION	VT	VINYL TILE
P	PAINT	VWP	VINYL WOOD PLANK
PC	PHENOLIC CASEWORK	WD	DOORS
PL	PLASTIC LAMINATE	WDC	WOOD CEILING
PTB	PORCELAIN TILE BASE	WPC	WOOD PLASTIC COMPOSITE
PTF	PORCELAIN FLOOR TILE	WPS	WOOD PANEL SYSTEM
PTW	PORCELAIN WALL TILE	WS	WINDOW SHADES

FLOOR PATTERN LEGEND

VT-1	VINYL TILE
VT-2	VINYL TILE
RF-1	RUBBER FLOORING
RF-2	RUBBER FLOORING
VWP-1	VINYL WOOD PLANK
VWP-2	VINYL WOOD PLANK 1
CPT-1	CARPET TILE
CPT-2	CARPET TILE
CPT-3	CARPET TILE
CPT-4	CARPET TILE
RSF	RUBBER SPORTS FLOOR
VCT	VINYL COMPOSITION TILE
ECS	EXPOSED CONCRETE - SEALED
PTF-1	PORCELAIN FLOOR TILE
PTF-2	PORCELAIN FLOOR TILE
PTF-3	1 PORCELAIN FLOOR TILE
MSV	MEDICAL SHEET VINYL
TZ	TERRAZO

THRESHOLD & TRANSITION LEGEND

TH1	METAL THRESHOLD
TH2	MARBLE THRESHOLD
TH3	METAL TRANSITION
T1	METAL TRANSITION
T2	METAL TRANSITIONN
T3	RUBBER TRANSITION
T4	VINYL TRANSITION
T5	METAL TRANSITION
T6	VINYL TRANSITION
T7	RUBBER TRANSITION

FINISH TAG LEGEND

ROOM NAME — **ROOM**
ROOM NUMBER — 100
FLOOR FINISH — CPTX
BASE FINISH — RBX
TYP WALL FINISH — PAX
CEILING — ACT
REMARKS — 1

REFER TO INTERIOR FINISH LEGEND FOR DEFINITION OF MATERIAL DESIGNATIONS

FINISH TAG REMARKS

1. SEE FINISH PLANS & ENLARGED FLOOR PATTERN DETAILS FOR FINISH LOCATIONS.
2. SEE REFLECTED CEILING PLANS FOR FINISH LOCATIONS & HEIGHTS.
3. SEE TOILET ELEVATIONS & FINISH PLANS FOR WALL FINISH LOCATIONS.
4. SEE FINISH LEGEND FOR ELEVATOR FINISH LOCATIONS.

GENERAL NOTES - FINISH PLAN

1. ALL GYPSUM BOARD WALLS TO BE PAINTED P-1 U.N.O.
2. SEE SHEET A1.60 - A1.65 TOILET & SHOWER PLANS / ELEVATIONS / ACCESSORIES.
3. SEE INTERIOR FINISH LEGEND FOR THRESHOLD & TRANSITION DETAILS.
4. SEE INTERIOR ELEVATIONS & MILLWORK ELEVATIONS FOR MILLWORK FINISH TYPES & LOCATIONS.
5. COORDINATE ALL FLOOR DRAINS, SINKS & CLEAN OUTS W/ PLUMBING - IF DISCREPANCIES OCCUR NOTIFY ARCHITECT.
6. WELDING ROD AT WELDED SEAMS SHALL MATCH THE DARKER OF THE COLORS AT SEAMS THAT DIVIDE TWO COLORS U.N.O.
7. ALL RUBBER BASE TO EXTEND TO WALL BEHIND EQUIPMENT REGARDLESS OF EQUIPMENT ELEVATION & ROTATION.
8. MANUAL WINDOW SHADES TO BE PROVIDED AT ALL EXTERIOR WINDOW LOCATIONS U.N.O.
9. COORDINATE ALL FLOOR RECEPTACLES W/ ELECTRICAL - IF DISCREPANCIES OCCUR NOTIFY ARCHITECT.

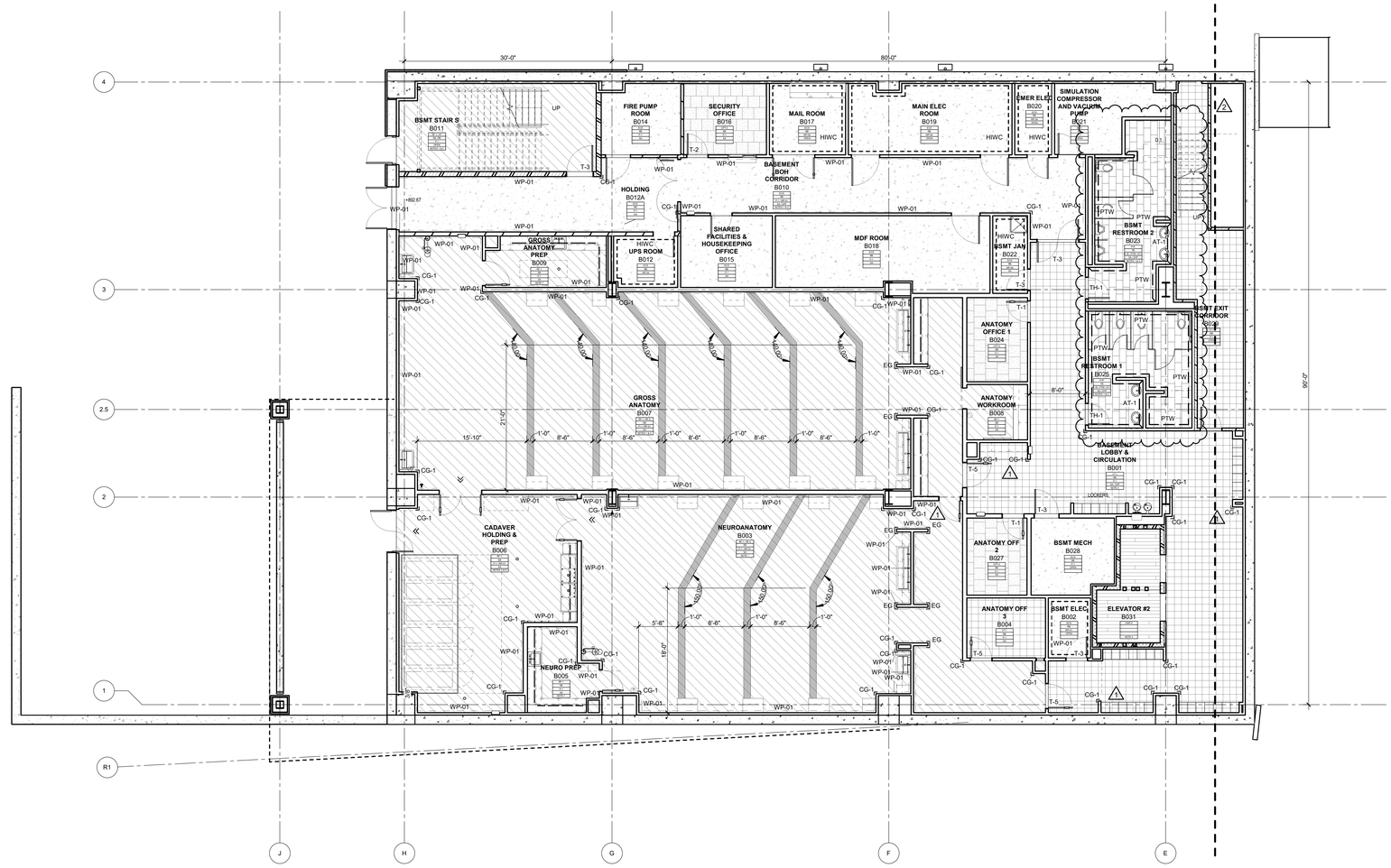

PLAN NORTH
TRUE NORTH

01 OVERALL FINISH PLAN - BASEMENT LEVEL
1/8" = 1'-0"

James R. Childers Architect, Inc.
45 South 4th Street
Fort Smith, AR 72901
479-783-2480
www.childersarchitect.com

PROFESSIONAL SEAL:

STATE OF OKLAHOMA
JAMES R. CHILDERS
REGISTERED ARCHITECT
09-16-2019

CONSULTANT LOGO:

CLIENT:

COLLEGE OF Osteopathic Medicine AT THE CHEROKEE NATION
TAHLEQUAH, OKLAHOMA

KEY PLAN:

02 01

PROJECT PHASE:
CONSTRUCTION DOCUMENTS

REVISIONS

#	DATE	DESCRIPTION
1	09/09/19	ADDENDUM 01
2	09/16/19	ADDENDUM 02

DATE:	JOB NUMBER:
08-23-19	17-13

SHEET NUMBER:
A8.02

FINISH PLAN
BASEMENT LEVEL
SECTOR 02

FINISH MATERIALS LEGEND

AP	ACOUSTICAL PANEL	QZ	QUARTZ
AT	ACCENT TILE	RB	RUBBER BASE
BG	BUMPER GUARD	RF	RUBBER FLOOR
CG	CORNER GUARD	RS	RAILING SYSTEM
CPT	CARPET	RSF	RUBBER SPORTS FLOOR
EG	END GUARD	SA	SUSPENDED ACOUSTIC
EM	ENTY MAT	SB	SANITARY BASE
ECS	EXPOSED CONCRETE-SEALED	SF	STORE FRONT
G	GROUT	SS	SOLID SURFACE
GF	GLASS FILM	ST	RUBBER STAIR TREAD
GYP	GYPSUM BOARD	T	TRANSITIONS
HIWC	HIGH IMPACT WALL COVERING	TH	THRESHOLDS
HM	HOLLOW METAL	TP	TOILET PARTITIONS
IB	INTEGRAL BASE	TR	TR
MB	METAL BASE	TZ	TERRAZZO
MSV	MEDICAL SHEET VINYL	VCT	VINYL COMPOSITE TILE
OP	OPERABLE PARTITION	VT	VINYL TILE
P	PAINT	VWP	VINYL WOOD PLANK
PC	PHENOLIC CASEWORK	WD	DOORS
PL	PLASTIC LAMINATE	WDC	WOOD CEILING
PTB	PORCELAIN TILE BASE	WPC	WOOD PLASTIC COMPOSITE
PTF	PORCELAIN FLOOR TILE	WPS	WOOD PANEL SYSTEM
PTW	PORCELAIN WALL TILE	WS	WINDOW SHADES

FLOOR PATTERN LEGEND

VT-1	VINYL TILE
VT-2	VINYL TILE
RF-1	RUBBER FLOORING
RF-2	RUBBER FLOORING
VWP-1	VINYL WOOD PLANK
VWP-2	VINYL WOOD PLANK
CPT-1	CARPET TILE
CPT-2	CARPET TILE
CPT-3	CARPET TILE
CPT-4	CARPET TILE
RSF	RUBBER SPORTS FLOOR
VCT	VINYL COMPOSITION TILE
ECS	EXPOSED CONCRETE - SEALED
PTF-1	PORCELAIN FLOOR TILE
PTF-2	PORCELAIN FLOOR TILE
PTF-3	PORCELAIN FLOOR TILE
MSV	MEDICAL SHEET VINYL
TZ	TERRAZO

THRESHOLD & TRANSITION LEGEND

TH1	METAL THRESHOLD
TH2	MARBLE THRESHOLD
TH3	METAL TRANSITION
T1	METAL TRANSITION
T2	METAL TRANSITIONN
T3	RUBBER TRANSITION
T4	VINYL TRANSITIONN
T5	METAL TRANSITION
T6	VINYL TRANSITION
T7	RUBBER TRANSITION

FINISH TAG LEGEND

ROOM NAME → **ROOM**
ROOM NUMBER → 100
FLOOR FINISH → CPTX
BASE FINISH → RBX
TYP WALL FINISH → PXX
CEILING → ACT
REMARKS → 1

REFER TO INTERIOR FINISH LEGEND FOR DEFINITION OF MATERIAL DESIGNATIONS

FINISH TAG REMARKS

1. SEE FINISH PLANS & ENLARGED FLOOR PATTERN DETAILS FOR FINISH LOCATIONS.
2. SEE REFLECTED CEILING PLANS FOR FINISH LOCATIONS & HEIGHTS.
3. SEE TOILET ELEVATIONS & FINISH PLANS FOR WALL FINISH LOCATIONS.
4. SEE FINISH LEGEND FOR ELEVATOR FINISH LOCATIONS.

GENERAL NOTES - FINISH PLAN

1. ALL GYPSUM BOARD WALLS TO BE PAINTED P-1 U.N.O.
2. SEE SHEET A1.60 - A1.65 TOILET & SHOWER PLANS / ELEVATIONS / ACCESSORIES.
3. SEE INTERIOR FINISH LEGEND FOR THRESHOLD & TRANSITION DETAILS.
4. SEE INTERIOR ELEVATIONS & MILLWORK ELEVATIONS FOR MILLWORK FINISH TYPES & LOCATIONS.
5. COORDINATE ALL FLOOR DRAINS, SINKS & CLEAN OUTS W/ PLUMBING - IF DISCREPANCIES OCCUR NOTIFY ARCHITECT.
6. WELDING ROD AT WELDED SEAMS SHALL MATCH THE DARKER OF THE COLORS AT SEAMS THAT DIVIDE TWO COLORS U.N.O.
7. ALL RUBBER BASE TO EXTEND TO WALL BEHIND EQUIPMENT REGARDLESS OF EQUIPMENT ELEVATION & ROTATION.
8. MANUAL WINDOW SHADES TO BE PROVIDED AT ALL EXTERIOR WINDOW LOCATIONS U.N.O.
9. COORDINATE ALL FLOOR RECEPTACLES W/ ELECTRICAL - IF DISCREPANCIES OCCUR NOTIFY ARCHITECT.

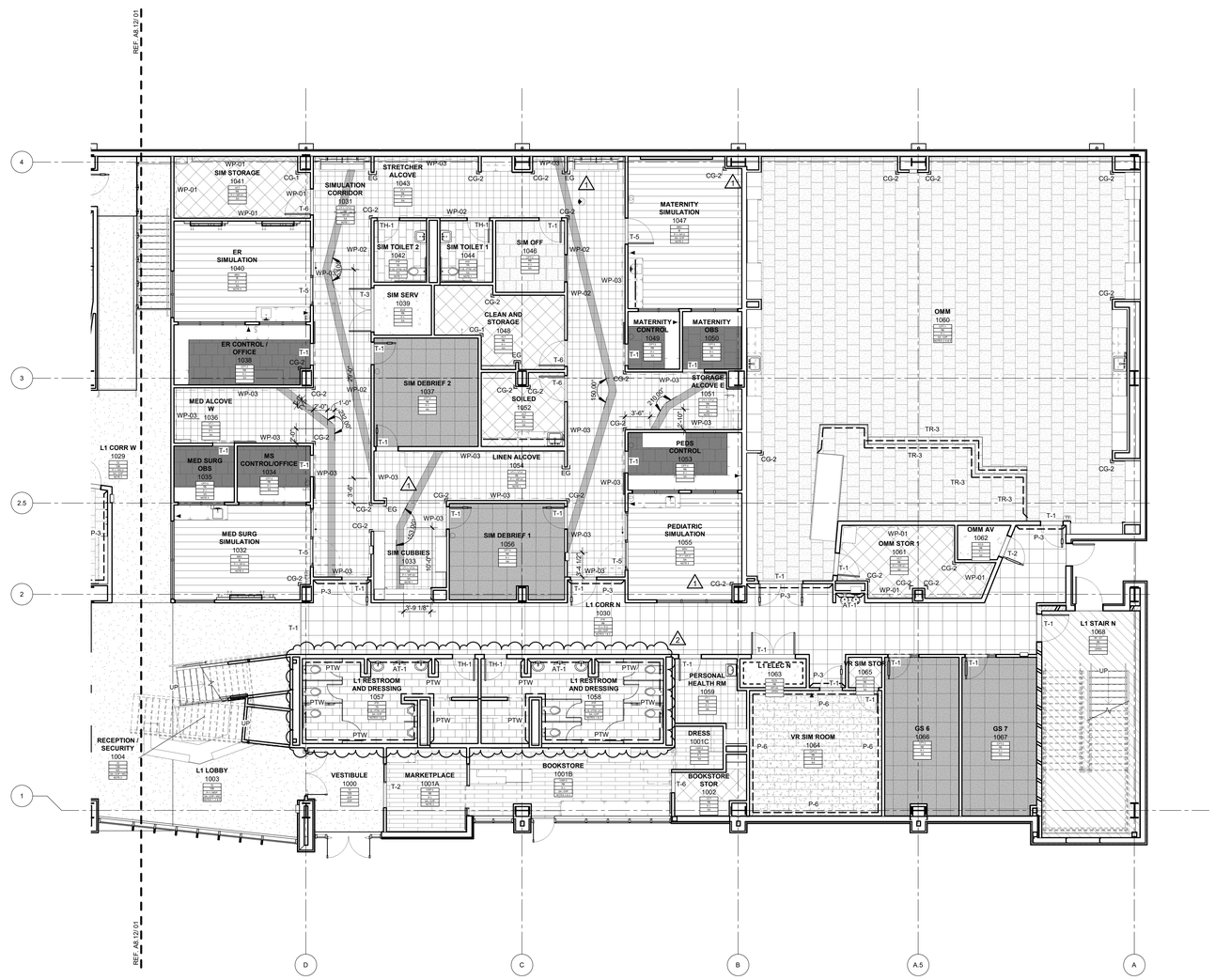

PLAN NORTH

TRUE NORTH

01 FINISH PLAN - LEVEL 01 SECTOR 01
1/8" = 1'-0"

James R. Childers Architect, Inc.
45 South 4th Street
Fort Smith, AR 72901
479-783-2480
www.childersarchitect.com

PROFESSIONAL SEAL:

STATE OF OKLAHOMA JAMES R. CHILDERS 10108 REGISTERED ARCHITECT

09-16-2019

CONSULTANT LOGO:

CLIENT:

COLLEGE OF Osteopathic Medicine AT THE CHEROKEE NATION

TAHLEQUAH, OKLAHOMA

KEY PLAN:

02 01

PROJECT PHASE:

CONSTRUCTION DOCUMENTS

REVISIONS

#	DATE	DESCRIPTION
1	09/09/19	ADDENDUM 01
2	09/16/19	ADDENDUM 02

DATE:	JOB NUMBER:
08-23-19	17-13

SHEET NUMBER:

A8.11

FINISH PLAN LEVEL 01 SECTOR 01

FINISH MATERIALS LEGEND

AP	ACOUSTICAL PANEL	QZ	QUARTZ
AT	ACCENT TILE	RB	RUBBER BASE
BG	BUMPER GUARD	RF	RUBBER FLOOR
CG	CORNER GUARD	RS	RAILING SYSTEM
CPT	CARPET	RSF	RUBBER SPORTS FLOOR
EG	END GUARD	SA	SUSPENDED ACOUSTIC
EM	ENTY MAT	SB	SANITARY BASE
ECS	EXPOSED CONCRETE-SEALED	SF	STORE FRONT
G	GROUT	SS	SOLID SURFACE
GF	GLASS FILM	ST	RUBBER STAIR TREAD
GYP	GYPSUM BOARD	T	TRANSITIONS
HIWC	HIGH IMPACT WALL COVERING	TH	THRESHOLDS
HM	HOLLOW METAL	TP	TOILET PARTITIONS
IB	INTEGRAL BASE	TR	TR
MB	METAL BASE	TZ	TERRAZZO
MSV	MEDICAL SHEET VINYL	VCT	VINYL COMPOSITE TILE
OP	OPERABLE PARTITION	VT	VINYL TILE
P	PAINT	VWP	VINYL WOOD PLANK
PC	PHENOLIC CASEWORK	WD	DOORS
PL	PLASTIC LAMINATE	WDC	WOOD CEILING
PTB	PORCELAIN TILE BASE	WPC	WOOD PLASTIC COMPOSITE
PTF	PORCELAIN FLOOR TILE	WPS	WOOD PANEL SYSTEM
PTW	PORCELAIN WALL TILE	WS	WINDOW SHADES

FLOOR PATTERN LEGEND

VT-1	VINYL TILE
VT-2	VINYL TILE
RF-1	RUBBER FLOORING
RF-2	RUBBER FLOORING
VWP-1	VINYL WOOD PLANK
VWP-2	VINYL WOOD PLANK
CPT-1	CARPET TILE
CPT-2	CARPET TILE
CPT-3	CARPET TILE
CPT-4	CARPET TILE
RSF	RUBBER SPORTS FLOOR
VCT	VINYL COMPOSITION TILE
ECS	EXPOSED CONCRETE - SEALED
PTF-1	PORCELAIN FLOOR TILE
PTF-2	PORCELAIN FLOOR TILE
PTF-3	PORCELAIN FLOOR TILE
MSV	MEDICAL SHEET VINYL
TZ	TERRAZO

THRESHOLD & TRANSITION LEGEND

TH1	METAL THRESHOLD
TH2	MARBLE THRESHOLD
TH3	METAL TRANSITION
T1	METAL TRANSITION
T2	METAL TRANSITION
T3	RUBBER TRANSITION
T4	VINYL TRANSITION
T5	METAL TRANSITION
T6	VINYL TRANSITION
T7	RUBBER TRANSITION

FINISH TAG LEGEND

ROOM NAME → **ROOM**
ROOM NUMBER → 100
FLOOR FINISH → CPTX
BASE FINISH → RBX
TYP WALL FINISH → PXX
CEILING → ACT
REMARKS → 1

REFER TO INTERIOR FINISH LEGEND FOR DEFINITION OF MATERIAL DESIGNATIONS

FINISH TAG REMARKS

1. SEE FINISH PLANS & ENLARGED FLOOR PATTERN DETAILS FOR FINISH LOCATIONS.
2. SEE REFLECTED CEILING PLANS FOR FINISH LOCATIONS & HEIGHTS.
3. SEE TOILET ELEVATIONS & FINISH PLANS FOR WALL FINISH LOCATIONS.
4. SEE FINISH LEGEND FOR ELEVATOR FINISH LOCATIONS.

GENERAL NOTES - FINISH PLAN

1. ALL GYPSUM BOARD WALLS TO BE PAINTED P-1 U.N.O.
2. SEE SHEET A1.60 - A1.65 TOILET & SHOWER PLANS / ELEVATIONS / ACCESSORIES.
3. SEE INTERIOR FINISH LEGEND FOR THRESHOLD & TRANSITION DETAILS.
4. SEE INTERIOR ELEVATIONS & MILLWORK ELEVATIONS FOR MILLWORK FINISH TYPES & LOCATIONS.
5. COORDINATE ALL FLOOR DRAINS, SINKS & CLEAN OUTS W/ PLUMBING - IF DISCREPANCIES OCCUR NOTIFY ARCHITECT.
6. WELDING ROD AT WELDED SEAMS SHALL MATCH THE DARKER OF THE COLORS AT SEAMS THAT DIVIDE TWO COLORS U.N.O.
7. ALL RUBBER BASE TO EXTEND TO WALL BEHIND EQUIPMENT REGARDLESS OF EQUIPMENT ELEVATION & ROTATION.
8. MANUAL WINDOW SHADES TO BE PROVIDED AT ALL EXTERIOR WINDOW LOCATIONS U.N.O.
9. COORDINATE ALL FLOOR RECEPTACLES W/ ELECTRICAL - IF DISCREPANCIES OCCUR NOTIFY ARCHITECT.

PLAN NORTH
TRUE NORTH

01 FINISH PLAN - LEVEL 01 SECTOR 02
1/8" = 1'-0"

James R. Childers Architect, Inc.
45 South 4th Street
Fort Smith, AR 72901
479-783-2480
www.childersarchitect.com

PROFESSIONAL SEAL:

STATE OF OKLAHOMA
JAMES R. CHILDERS
REGISTERED ARCHITECT
09-16-2019

CONSULTANT LOGO:

CLIENT:

COLLEGE OF Osteopathic Medicine AT THE CHEROKEE NATION
TAHLEQUAH, OKLAHOMA

KEY PLAN:

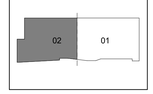

PROJECT PHASE:
CONSTRUCTION DOCUMENTS

REVISIONS

#	DATE	DESCRIPTION
1	09/09/19	ADDENDUM 01
2	09/16/19	ADDENDUM 02

DATE:	JOB NUMBER:
08-23-19	17-13

SHEET NUMBER:
A8.12

FINISH PLAN LEVEL 01 SECTOR 02

FINISH MATERIALS LEGEND

AP	ACOUSTICAL PANEL	QZ	QUARTZ
AT	ACCENT TILE	RB	RUBBER BASE
BG	BUMPER GUARD	RF	RUBBER FLOOR
CG	CORNER GUARD	RS	RAILING SYSTEM
CPT	CARPET	RSF	RUBBER SPORTS FLOOR
EG	END GUARD	SA	SUSPENDED ACOUSTIC
EM	ENTY MAT	SB	SANITARY BASE
ECS	EXPOSED CONCRETE-SEALED	SF	STORE FRONT
G	GROUT	SS	SOLID SURFACE
GF	GLASS FILM	ST	RUBBER STAIR TREAD
GYP	GYPSUM BOARD	T	TRANSITIONS
HIWC	HIGH IMPACT WALL COVERING	TH	THRESHOLDS
HM	HOLLOW METAL	TP	TOILET PARTITIONS
IB	INTEGRAL BASE	TR	TR
MB	METAL BASE	TZ	TERRAZZO
MSV	MEDICAL SHEET VINYL	VCT	VINYL COMPOSITE TILE
OP	OPERABLE PARTITION	VT	VINYL TILE
P	PAINT	VWP	VINYL WOOD PLANK
PC	PHENOLIC CASEWORK	WD	DOORS
PL	PLASTIC LAMINATE	WDC	WOOD CEILING
PTB	PORCELAIN TILE BASE	WPC	WOOD PLASTIC COMPOSITE
PTF	PORCELAIN FLOOR TILE	WPS	WOOD PANEL SYSTEM
PTW	PORCELAIN WALL TILE	WS	WINDOW SHADES

FLOOR PATTERN LEGEND

VT-1	VINYL TILE
VT-2	VINYL TILE
RF-1	RUBBER FLOORING
RF-2	RUBBER FLOORING
VWP-1	VINYL WOOD PLANK (1)
VWP-2	VINYL WOOD PLANK
CPT-1	CARPET TILE
CPT-2	CARPET TILE
CPT-3	CARPET TILE
CPT-4	CARPET TILE
RSF	RUBBER SPORTS FLOOR
VCT	VINYL COMPOSITION TILE
ECS	EXPOSED CONCRETE - SEALED
PTF-1	PORCELAIN FLOOR TILE
PTF-2	PORCELAIN FLOOR TILE
PTF-3	(1) PORCELAIN FLOOR TILE
MSV	MEDICAL SHEET VINYL
TZ	TERRAZO

THRESHOLD & TRANSITION LEGEND

TH1	METAL THRESHOLD
TH2	MARBLE THRESHOLD
TH3	METAL TRANSITION
T1	METAL TRANSITION
T2	METAL TRANSITIONN
T3	RUBBER TRANSITION
T4	VINYL TRANSITIONN
T5	METAL TRANSITION
T6	VINYL TRANSITION
T7	RUBBER TRANSITION

FINISH TAG LEGEND

ROOM NAME — ROOM
ROOM NUMBER — 100
FLOOR FINISH — CPTX
BASE FINISH — RBX
TYP WALL FINISH — PXX
CEILING — ACT
REMARKS — 1

REFER TO INTERIOR FINISH LEGEND FOR DEFINITION OF MATERIAL DESIGNATIONS

FINISH TAG REMARKS

1. SEE FINISH PLANS & ENLARGED FLOOR PATTERN DETAILS FOR FINISH LOCATIONS.
2. SEE REFLECTED CEILING PLANS FOR FINISH LOCATIONS & HEIGHTS.
3. SEE TOILET ELEVATIONS & FINISH PLANS FOR WALL FINISH LOCATIONS.
4. SEE FINISH LEGEND FOR ELEVATOR FINISH LOCATIONS.

GENERAL NOTES - FINISH PLAN

1. ALL GYPSUM BOARD WALLS TO BE PAINTED P-1 U.N.O.
2. SEE SHEET A1.60 - A1.65 TOILET & SHOWER PLANS / ELEVATIONS / ACCESSORIES.
3. SEE INTERIOR FINISH LEGEND FOR THRESHOLD & TRANSITION DETAILS.
4. SEE INTERIOR ELEVATIONS & MILLWORK ELEVATIONS FOR MILLWORK FINISH TYPES & LOCATIONS.
5. COORDINATE ALL FLOOR DRAINS, SINKS & CLEAN OUTS W/ PLUMBING - IF DISCREPANCIES OCCUR NOTIFY ARCHITECT.
6. WELDING ROD AT WELDED SEAMS SHALL MATCH THE DARKER OF THE COLORS AT SEAMS THAT DIVIDE TWO COLORS U.N.O.
7. ALL RUBBER BASE TO EXTEND TO WALL BEHIND EQUIPMENT REGARDLESS OF EQUIPMENT ELEVATION & ROTATION.
8. MANUAL WINDOW SHADES TO BE PROVIDED AT ALL EXTERIOR WINDOW LOCATIONS U.N.O.
9. COORDINATE ALL FLOOR RECEPTACLES W/ ELECTRICAL - IF DISCREPANCIES OCCUR NOTIFY ARCHITECT.

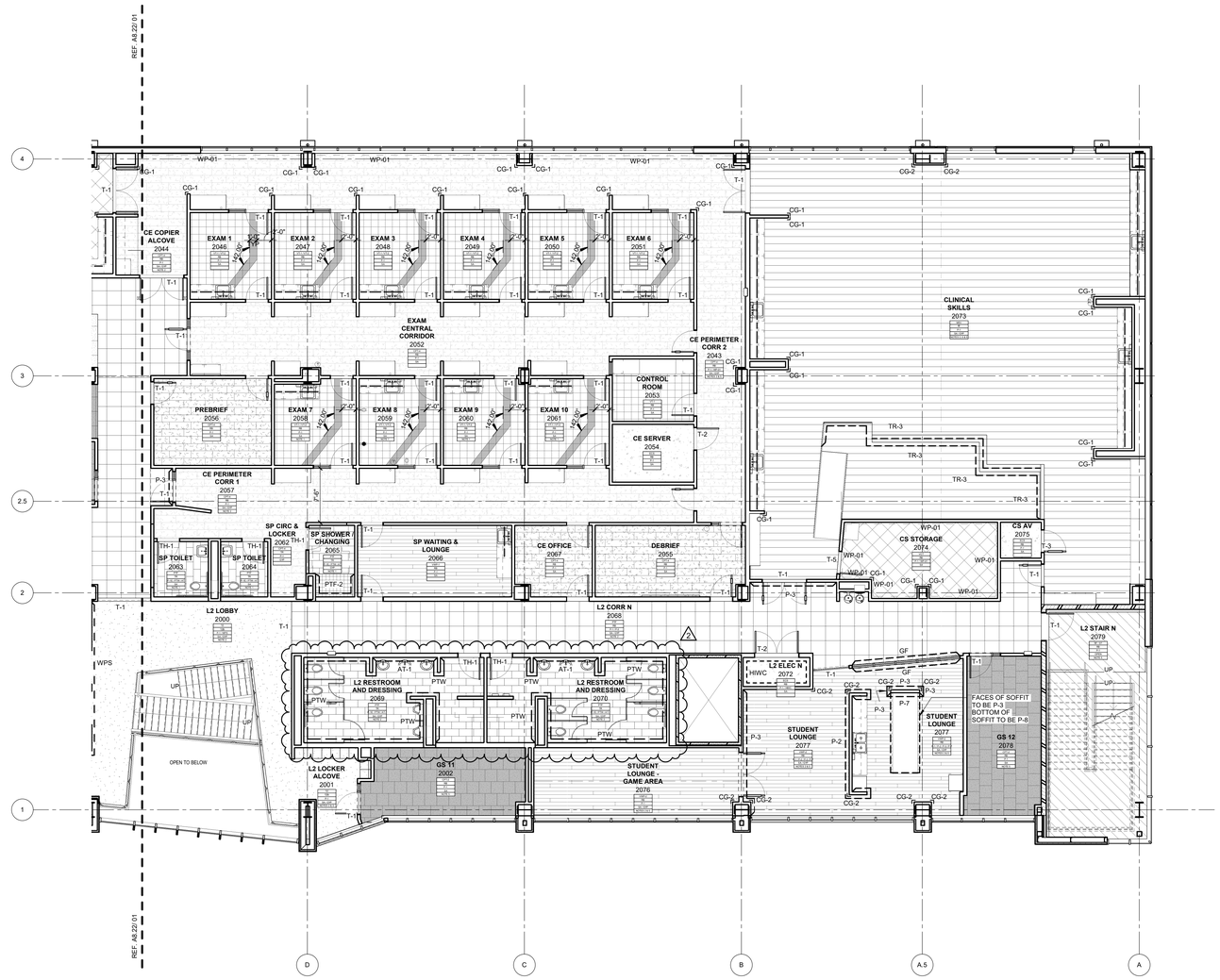

PLAN NORTH
TRUE NORTH

01 FINISH PLAN - LEVEL 02 SECTOR 01
1/8" = 1'-0"

James R. Childers Architect, Inc.
45 South 4th Street
Fort Smith, AR 72901
479-783-2480
www.childersarchitect.com

PROFESSIONAL SEAL:

STATE OF OKLAHOMA — JAMES R. CHILDERS — LICENSED ARCHITECT

09-16-2019

CONSULTANT LOGO:

CLIENT:

KEY PLAN:

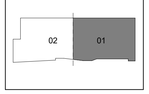

PROJECT PHASE:

CONSTRUCTION DOCUMENTS

REVISIONS		
#	DATE:	DESCRIPTION
1	09/09/19	ADDENDUM 01
2	09/16/19	ADDENDUM 02

DATE:	JOB NUMBER:
08-23-19	17-13

SHEET NUMBER:

A8.21

FINISH PLAN LEVEL 02 SECTOR 01

COLLEGE OF Osteopathic Medicine AT THE CHEROKEE NATION

TAHLEQUAH, OKLAHOMA

FINISH MATERIALS LEGEND

AP	ACOUSTICAL PANEL	QZ	QUARTZ
AT	ACCENT TILE	RB	RUBBER BASE
BG	BUMPER GUARD	RF	RUBBER FLOOR
CG	CORNER GUARD	RS	RAILING SYSTEM
CPT	CARPET	RSF	RUBBER SPORTS FLOOR
EG	END GUARD	SA	SUSPENDED ACOUSTIC
EM	ENTY MAT	SB	SANITARY BASE
ECS	EXPOSED CONCRETE-SEALED	SF	STORE FRONT
G	GROUT	SS	SOLID SURFACE
GF	GLASS FILM	ST	RUBBER STAIR TREAD
GYP	GYPSUM BOARD	T	TRANSITIONS
HIWC	HIGH IMPACT WALL COVERING	TH	THRESHOLDS
HM	HOLLOW METAL	TP	TOILET PARTITIONS
IB	INTEGRAL BASE	TR	TR
MB	METAL BASE	TZ	TERRAZZO
MSV	MEDICAL SHEET VINYL	VCT	VINYL COMPOSITE TILE
OP	OPERABLE PARTITION	VT	VINYL TILE
P	PAINT	VWP	VINYL WOOD PLANK
PC	PHENOLIC CASEWORK	WD	DOORS
PL	PLASTIC LAMINATE	WDC	WOOD CEILING
PTB	PORCELAIN TILE BASE	WPC	WOOD PLASTIC COMPOSITE
PTF	PORCELAIN FLOOR TILE	WPS	WOOD PANEL SYSTEM
PTW	PORCELAIN WALL TILE	WS	WINDOW SHADES

FLOOR PATTERN LEGEND

VT-1	VINYL TILE
VT-2	VINYL TILE
RF-1	RUBBER FLOORING
RF-2	RUBBER FLOORING
VWP-1	VINYL WOOD PLANK
VWP-2	VINYL WOOD PLANK
CPT-1	CARPET TILE
CPT-2	CARPET TILE
CPT-3	CARPET TILE
CPT-4	CARPET TILE
RSF	RUBBER SPORTS FLOOR
VCT	VINYL COMPOSITION TILE
ECS	EXPOSED CONCRETE - SEALED
PTF-1	PORCELAIN FLOOR TILE
PTF-2	PORCELAIN FLOOR TILE
PTF-3	PORCELAIN FLOOR TILE
MSV	MEDICAL SHEET VINYL
TZ	TERRAZO

THRESHOLD & TRANSITION LEGEND

TH1	METAL THRESHOLD
TH2	MARBLE THRESHOLD
TH3	METAL TRANSITION
T1	METAL TRANSITION
T2	METAL TRANSITIONN
T3	RUBBER TRANSITION
T4	VINYL TRANSITION
T5	METAL TRANSITION
T6	VINYL TRANSITION
T7	RUBBER TRANSITION

FINISH TAG LEGEND

ROOM NAME → **ROOM**
ROOM NUMBER → 100
FLOOR FINISH → CPTX
BASE FINISH → RBX
TYP. WALL FINISH → PXX
CEILING → ACT
REMARKS → 1

REFER TO INTERIOR FINISH LEGEND FOR DEFINITION OF MATERIAL DESIGNATIONS

FINISH TAG REMARKS

1. SEE FINISH PLANS & ENLARGED FLOOR PATTERN DETAILS FOR FINISH LOCATIONS.
2. SEE REFLECTED CEILING PLANS FOR FINISH LOCATIONS & HEIGHTS.
3. SEE TOILET ELEVATIONS & FINISH PLANS FOR WALL FINISH LOCATIONS.
4. SEE FINISH LEGEND FOR ELEVATOR FINISH LOCATIONS.

GENERAL NOTES - FINISH PLAN

1. ALL GYPSUM BOARD WALLS TO BE PAINTED P-1 U.N.O.
2. SEE SHEET A1.60 - A1.65 TOILET & SHOWER PLANS / ELEVATIONS / ACCESSORIES.
3. SEE INTERIOR FINISH LEGEND FOR THRESHOLD & TRANSITION DETAILS.
4. SEE INTERIOR ELEVATIONS & MILLWORK ELEVATIONS FOR MILLWORK FINISH TYPES & LOCATIONS.
5. COORDINATE ALL FLOOR DRAINS, SINKS & CLEAN OUTS W/ PLUMBING - IF DISCREPANCIES OCCUR NOTIFY ARCHITECT.
6. WELDING ROD AT WELDED SEAMS SHALL MATCH THE DARKER OF THE COLORS AT SEAMS THAT DIVIDE TWO COLORS U.N.O.
7. ALL RUBBER BASE TO EXTEND TO WALL BEHIND EQUIPMENT REGARDLESS OF EQUIPMENT ELEVATION & ROTATION.
8. MANUAL WINDOW SHADES TO BE PROVIDED AT ALL EXTERIOR WINDOW LOCATIONS U.N.O.
9. COORDINATE ALL FLOOR RECEPTACLES W/ ELECTRICAL - IF DISCREPANCIES OCCUR NOTIFY ARCHITECT.

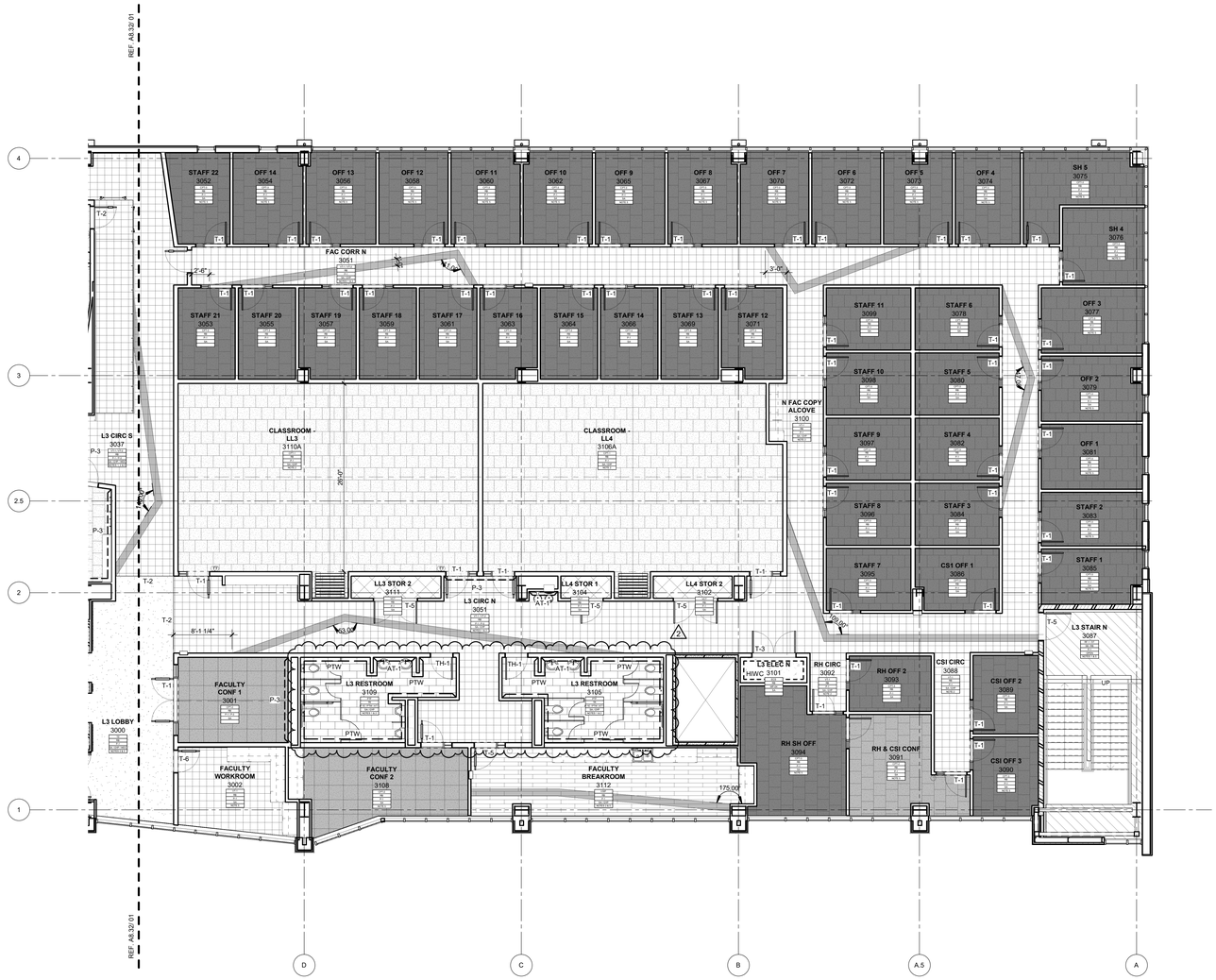

PLAN NORTH
TRUE NORTH

01 FINISH PLAN - LEVEL 03 SECTOR 01
1/8" = 1'-0"

James R. Childers Architect, Inc.
45 South 4th Street
Fort Smith, AR 72901
479-783-2480
www.childersarchitect.com

PROFESSIONAL SEAL:

STATE OF OKLAHOMA
JAMES R. CHILDERS
ARCHITECT
CERTIFIED ARCHITECT

09-16-2019

CONSULTANT LOGO:

CLIENT:

TRIBAL NATION OF THE CHEROKEE NATION SEPT. 6, 1839

COLLEGE OF Osteopathic Medicine AT THE CHEROKEE NATION
TAHLEQUAH, OKLAHOMA

KEY PLAN:

02 01

PROJECT PHASE:

CONSTRUCTION DOCUMENTS

REVISIONS

#	DATE	DESCRIPTION
1	09/20/19	ADDENDUM 01
2	09/16/19	ADDENDUM 02

DATE:	JOB NUMBER:
08-23-19	17-13

SHEET NUMBER:

A8.31

FINISH PLAN LEVEL 03 SECTOR 01

CEILING SYMBOLS

- GYPSUM BOARD CEILING
- WOOD CEILING
- 2 x 2 LAY-IN
- 2 x 4 LAY-IN
- SUPPLY AIR
- RETURN AIR
- EXHAUST AIR
- ACCESS PANEL
- LED TROFFER
- RECESSED LIGHT
- SUSPENDED LED LIGHT
- CEILING MOUNTED POWER RECEPTACLE
- CAMERA
- AP — WIRELESS ACCESS POINT
- SUSPENDED LED LIGHT
- CONTROL JOINT
- EXIT SIGNS - HATCH INDICATES EXIT TEXT AND ARROW INDICATES DIRECTION
- SD — SMOKE DETECTOR
- S — SPEAKER
- FA — FIRE ALARM / STROBE
- LINEAR DIFFUSERS
- PROJECTOR
- RECESSED LINEAR LED FIXTURE
- PENDANT LIGHT
- STRIP LIGHT
- RECESSED CAN
- OS — OCCUPANCY SENSOR
- M — MICROPHONE

GENERAL NOTES

1. ALL CEILINGS SHALL BE 9' - 0" ABOVE FINISHED FLOOR, U.N.O. (COORDINATE WITH OWNER-FURNISHED VENDOR DRAWINGS AND EQUIPMENT.
2. IN THE CASE OF MINOR DISCREPANCIES BETWEEN MEP & ARCHITECTURAL DOCUMENTS IN THE LOCATION OF CEILING MOUNTED COMPONENTS, THE ARCHITECTURAL REFLECTED CEILING PLAN SHALL GOVERN. IN THE CASE OF MAJOR DISCREPANCIES, THE ARCHITECT SHALL BE NOTIFIED AS SOON AS THE DISCREPANCY IS DISCOVERED PRIOR TO PROCEEDING WITH THE WORK.
3. REFERENCE MECHANICAL & ELECTRICAL DRAWINGS FOR MOUNTING LOCATIONS OF ITEMS WHERE NO CEILING IS REQUIRED OF INDICATED.
4. LIGHTS, DIFFUSERS, EXIT SIGNS, SMOKE DETECTORS, SPEAKERS, STROBES AND MISCELLANEOUS DEVICES SHALL BE CENTERED IN THE CEILING TILE IN WHICH THEY OCCUR, U.N.O.
5. ALL CORRIDOR SPRINKLER HEADS SHALL BE ALIGNED IN THE SAME LOCATION PARALLEL TO THE WALL WITHIN EACH SPECIFIC CEILING CONSTRUCTION. ARCHITECTURALLY SIGNIFICANT SPRINKLER HEAD LOCATIONS MAY BE SHOWN ON REFLECTED CEILING PLAN FOR DESIGN INTENT ONLY.
6. ACCESS DOOR LOCATIONS IN GYPSUM BOARD CEILINGS ARE INDICATED ON RCP'S ONLY WHERE ARCHITECTURALLY SIGNIFICANT. REFERENCE SPECIFICATIONS & MEP DRAWINGS FOR OTHER ACCESS DOOR LOCATIONS.
7. EXIT SIGNS ARE SHOWN ON REFLECTED CEILING PLAN ONLY WHERE LOCATION IS ARCHITECTURALLY SIGNIFICANT.
8. ALL GYPSUM BOARD CEILINGS TO BE PAINTED P-4 U.N.O.
9. DIMENSIONS AT CUBICLE CURTAIN TRACKS ARE TO CENTER OF TRACK, TYP.
10. ALL CUBICLE CURTAIN TRACKS MUST CLEAR DOOR SWINGS BY 3' MINIMUM.

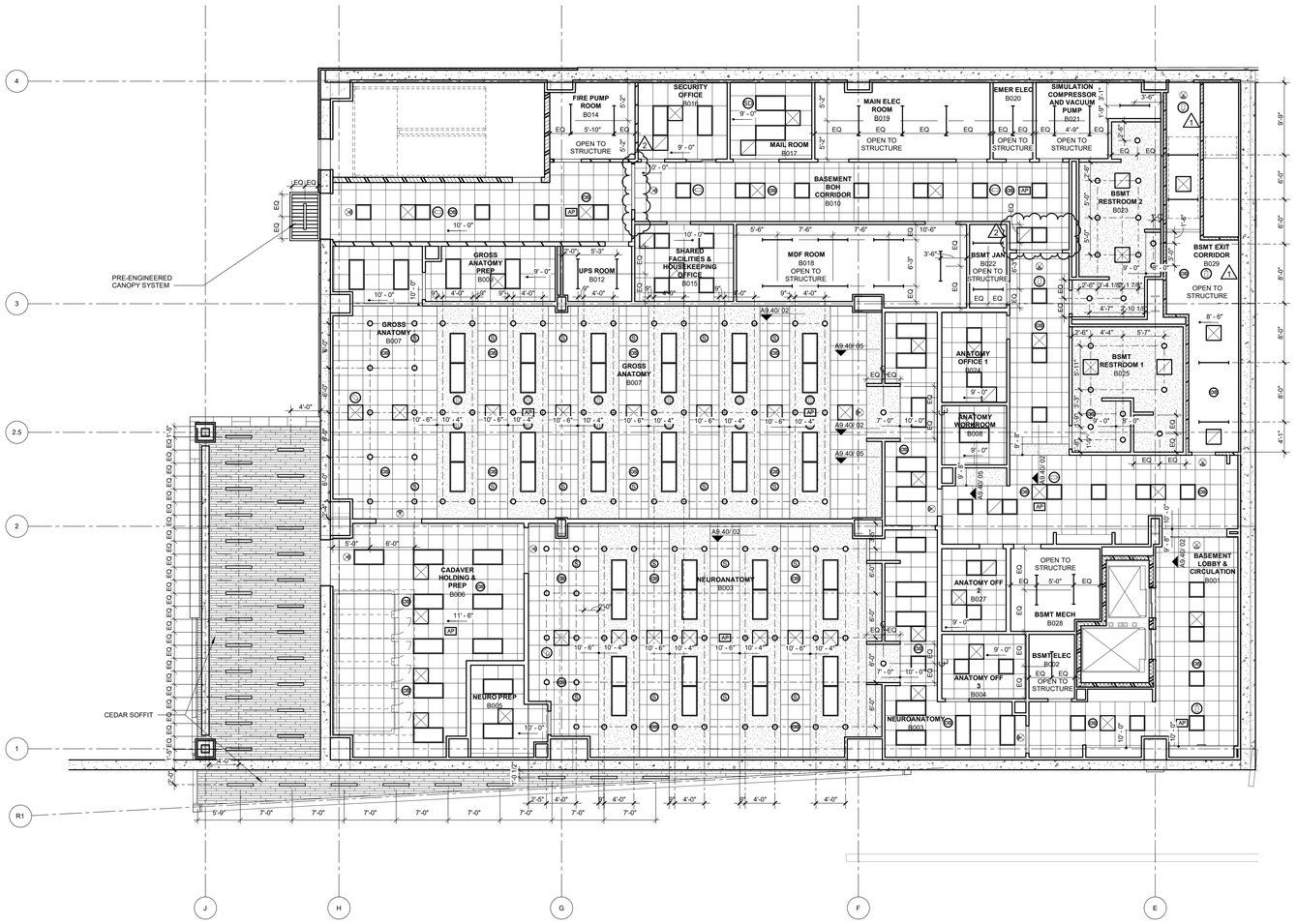

PLAN NORTH
TRUE NORTH

01 CEILING PLAN BASEMENT LEVEL SECTOR 02
1/8" = 1'-0"

James R. Childers Architect, Inc.
45 South 4th Street
Fort Smith, AR 72901
479-783-2480
www.childersarchitect.com

PROFESSIONAL SEAL:

STATE OF OKLAHOMA — JAMES R. CHILDERS — REGISTERED ARCHITECT

09-16-2019

CONSULTANT LOGO:

CLIENT:

COLLEGE OF Osteopathic Medicine AT THE CHEROKEE NATION
TAHLEQUAH, OKLAHOMA

KEY PLAN:

02 | 01

PROJECT PHASE:

CONSTRUCTION DOCUMENTS

REVISIONS

#	DATE	DESCRIPTION
1	09/06/19	ADDENDUM 01
2	09/16/19	ADDENDUM 02

DATE:	JOB NUMBER:
08-23-19	17-13

SHEET NUMBER:

A9.02

CEILING PLAN BASEMENT LEVEL SECTOR 02

CEILING SYMBOLS

- GYPSUM BOARD CEILING
- WOOD CEILING
- 2 x 2 LAY-IN
- 2 x 4 LAY-IN
- SUPPLY AIR
- RETURN AIR
- EXHAUST AIR
- ACCESS PANEL
- LED TROFFER
- RECESSED LIGHT
- SUSPENDED LED LIGHT
- CEILING MOUNTED POWER RECEPTACLE
- CAMERA
- AP — WIRELESS ACCESS POINT
- SUSPENDED LED LIGHT
- CONTROL JOINT
- EXIT SIGNS - HATCH INDICATES EXIT TEXT AND ARROW INDICATES DIRECTION
- SD — SMOKE DETECTOR
- S — SPEAKER
- FA — FIRE ALARM / STROBE
- LINEAR DIFFUSERS
- PROJECTOR
- RECESSED LINEAR LED FIXTURE
- PENDANT LIGHT
- STRIP LIGHT
- RECESSED CAN
- OS — OCCUPANCY SENSOR
- M — MICROPHONE

GENERAL NOTES

1. ALL CEILINGS SHALL BE 9' - 0" ABOVE FINISHED FLOOR, U.N.O. (COORDINATE WITH OWNER-FURNISHED VENDOR DRAWINGS AND EQUIPMENT.
2. IN THE CASE OF MINOR DISCREPANCIES BETWEEN MEP & ARCHITECTURAL DOCUMENTS IN THE LOCATION OF CEILING MOUNTED COMPONENTS, THE ARCHITECTURAL REFLECTED CEILING PLAN SHALL GOVERN. IN THE CASE OF MAJOR DISCREPANCIES, THE ARCHITECT SHALL BE NOTIFIED AS SOON AS THE DISCREPANCY IS DISCOVERED PRIOR TO PROCEEDING WITH THE WORK.
3. REFERENCE MECHANICAL & ELECTRICAL DRAWINGS FOR MOUNTING LOCATIONS OF ITEMS WHERE NO CEILING IS REQUIRED OF INDICATED.
4. LIGHTS, DIFFUSERS, EXIT SIGNS, SMOKE DETECTORS, SPEAKERS, STROBES AND MISCELLANEOUS DEVICES SHALL BE CENTERED IN THE CEILING TILE IN WHICH THEY OCCUR, U.N.O.
5. ALL CORRIDOR SPRINKLER HEADS SHALL BE ALIGNED IN THE SAME LOCATION PARALLEL TO THE WALL WITHIN EACH SPECIFIC CEILING CONSTRUCTION. ARCHITECTURALLY SIGNIFICANT SPRINKLER HEAD LOCATIONS MAY BE SHOWN ON REFLECTED CEILING PLAN FOR DESIGN INTENT ONLY.
6. ACCESS DOOR LOCATIONS IN GYPSUM BOARD CEILINGS ARE INDICATED ON RCP'S ONLY WHERE ARCHITECTURALLY SIGNIFICANT. REFERENCE SPECIFICATIONS & MEP DRAWINGS FOR OTHER ACCESS DOOR LOCATIONS.
7. EXIT SIGNS ARE SHOWN ON REFLECTED CEILING PLAN ONLY WHERE LOCATION IS ARCHITECTURALLY SIGNIFICANT.
8. ALL GYPSUM BOARD CEILINGS TO BE PAINTED P-4 U.N.O.
9. DIMENSIONS AT CUBICLE CURTAIN TRACKS ARE TO CENTER OF TRACK, TYP.
10. ALL CUBICLE CURTAIN TRACKS MUST CLEAR DOOR SWINGS BY 3' MINIMUM.

PLAN NORTH

TRUE NORTH

01 CEILING PLAN LEVEL 03 SECTOR 01
1/8" = 1'-0"

James R. Childers Architect, Inc.
45 South 4th Street
Fort Smith, AR 72901
479-783-2480
www.childersarchitect.com

PROFESSIONAL SEAL:

STATE OF OKLAHOMA — JAMES R. CHILDERS — REGISTERED ARCHITECT

09-16-2019

CONSULTANT LOGO:

CLIENT:

TRIBE OF THE CHEROKEE NATION OF OKLAHOMA — SEPT. 6, 1839

COLLEGE OF Osteopathic Medicine AT THE CHEROKEE NATION

TAHLEQUAH, OKLAHOMA

KEY PLAN:

02 | 01

PROJECT PHASE:

CONSTRUCTION DOCUMENTS

REVISIONS		
#	DATE	DESCRIPTION
1	09/16/19	ADDENDUM 02

DATE:	JOB NUMBER:
08-23-19	17-13

SHEET NUMBER:

A9.31

CEILING PLAN LEVEL 03 SECTOR 01

CEILING SYMBOLS

- GYPSUM BOARD CEILING
- WOOD CEILING
- 2 x 2 LAY-IN
- 2 x 4 LAY-IN
- SUPPLY AIR
- RETURN AIR
- EXHAUST AIR
- ACCESS PANEL
- LED TROFFER
- RECESSED LIGHT
- SUSPENDED LED LIGHT
- CEILING MOUNTED POWER RECEPTACLE
- CAMERA
- AP — WIRELESS ACCESS POINT
- SUSPENDED LED LIGHT
- CONTROL JOINT
- EXIT SIGNS - HATCH INDICATES EXIT TEXT AND ARROW INDICATES DIRECTION
- SD — SMOKE DETECTOR
- S — SPEAKER
- FA — FIRE ALARM / STROBE
- LINEAR DIFFUSERS
- PROJECTOR
- RECESSED LINEAR LED FIXTURE
- PENDANT LIGHT
- STRIP LIGHT
- RECESSED CAN
- OCS — OCCUPANCY SENSOR
- M — MICROPHONE

GENERAL NOTES

1. ALL CEILINGS SHALL BE 9' - 0" ABOVE FINISHED FLOOR, U.N.O. (COORDINATE WITH OWNER-FURNISHED VENDOR DRAWINGS AND EQUIPMENT.
2. IN THE CASE OF MINOR DISCREPANCIES BETWEEN MEP & ARCHITECTURAL DOCUMENTS IN THE LOCATION OF CEILING MOUNTED COMPONENTS, THE ARCHITECTURAL REFLECTED CEILING PLAN SHALL GOVERN. IN THE CASE OF MAJOR DISCREPANCIES, THE ARCHITECT SHALL BE NOTIFIED AS SOON AS THE DISCREPANCY IS DISCOVERED PRIOR TO PROCEEDING WITH THE WORK.
3. REFERENCE MECHANICAL & ELECTRICAL DRAWINGS FOR MOUNTING LOCATIONS OF ITEMS WHERE NO CEILING IS REQUIRED OF INDICATED.
4. LIGHTS, DIFFUSERS, EXIT SIGNS, SMOKE DETECTORS, SPEAKERS, STROBES AND MISCELLANEOUS DEVICES SHALL BE CENTERED IN THE CEILING TILE IN WHICH THEY OCCUR, U.N.O.
5. ALL CORRIDOR SPRINKLER HEADS SHALL BE ALIGNED IN THE SAME LOCATION PARALLEL TO THE WALL WITHIN EACH SPECIFIC CEILING CONSTRUCTION. ARCHITECTURALLY SIGNIFICANT SPRINKLER HEAD LOCATIONS MAY BE SHOWN ON REFLECTED CEILING PLAN FOR DESIGN INTENT ONLY.
6. ACCESS DOOR LOCATIONS IN GYPSUM BOARD CEILINGS ARE INDICATED ON RCP'S ONLY WHERE ARCHITECTURALLY SIGNIFICANT. REFERENCE SPECIFICATIONS & MEP DRAWINGS FOR OTHER ACCESS DOOR LOCATIONS.
7. EXIT SIGNS ARE SHOWN ON REFLECTED CEILING PLAN ONLY WHERE LOCATION IS ARCHITECTURALLY SIGNIFICANT.
8. ALL GYPSUM BOARD CEILINGS TO BE PAINTED P-4 U.N.O.
9. DIMENSIONS AT CUBICLE CURTAIN TRACKS ARE TO CENTER OF TRACK, TYP.
10. ALL CUBICLE CURTAIN TRACKS MUST CLEAR DOOR SWINGS BY 3' MINIMUM.

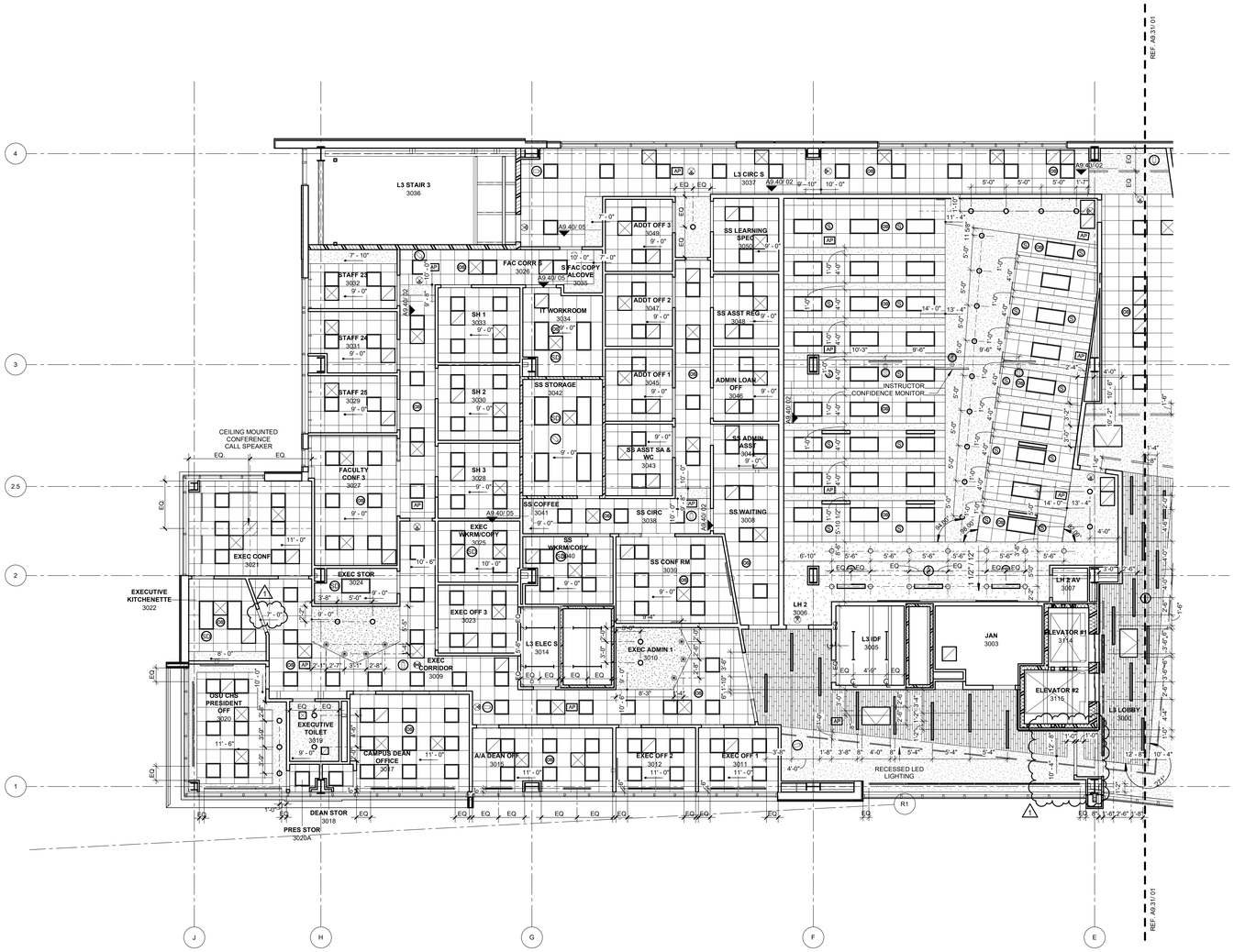

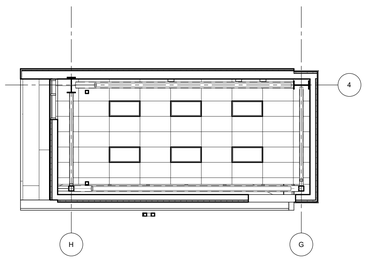

02 SOUTH STAIR TOWER RCP
1/8" = 1'-0"

PLAN NORTH
TRUE NORTH

01 CEILING PLAN LEVEL 03 SECTOR 02
1/8" = 1'-0"

James R. Childers Architect, Inc.
45 South 4th Street
Fort Smith, AR 72901
479-783-2480
www.childersarchitect.com

PROFESSIONAL SEAL:

STATE OF OKLAHOMA — JAMES R. CHILDERS — REGISTERED ARCHITECT
09-16-2019

CONSULTANT LOGO:

CLIENT:

THE CHEROKEE NATION — SEPT. 6, 1839

COLLEGE OF Osteopathic Medicine AT THE CHEROKEE NATION
TAHLEQUAH, OKLAHOMA

KEY PLAN:

02 | 01

PROJECT PHASE:

CONSTRUCTION DOCUMENTS

REVISIONS		
#	DATE	DESCRIPTION
1	09/16/19	ADDENDUM 02

DATE:	JOB NUMBER:
08-23-19	17-13

SHEET NUMBER:

A9.32

CEILING PLAN LEVEL 03 SECTOR 02

SIGNAGE SCHEDULE

MARK	SIGN TYPE	VERBIAGE	REMARKS
SIGNAGE			
1005	D.2	TESTING STORAGE	
1008	D.2	IDF	
1009A	D.1	LECTURE HALL 1	
1009B	D.1	LECTURE HALL 1	
1009C	D.1	LECTURE HALL 1	
1011A	D.1	CLASSROOM/LEARNING LAB 1	
1011B	D.1	CLASSROOM/LEARNING LAB 1	
1012	D.1	GROUP STUDY	
1013	D.1	RELAXATION ROOM	MOUNT ON GLAZING
1014	D.2	JANITOR	
1015	D.1	GROUP STUDY	MOUNT ON GLAZING
1016	D.2	ELECTRICAL	
1017	D.1	GYM	
1018	E.2	MEN	
1019	E.3	WOMEN	
1020		RESTROOM	
1021	D.2	STORAGE	
1022		RESTROOM	
1023		RESTROOM	
1024	D.2	GROUP STUDY 3	
1025	D.2	GROUP STUDY 2	
1026A	D.1	CLASSROOM/LEARNING LAB 2	
1026B	D.1	CLASSROOM/LEARNING LAB 2	
1027	D.2	GROUP STUDY 1	
1028	F.1	SEE SIGNAGE ELEVATIONS	
1032	D.1	MED SURG SIMULAITON	
1034	D.1	MS CONTROL / OFFICE	
1035	D.1	MED SURG OBS	
1037A	D.1	SIMULATION DEBRIEF 2	
1037B	D.1	SIMULATION DEBRIEF 2	
1038	D.1	ER CONTROL / OFFICE	
1040	D.1	ER SIMULATION	
1041	D.2	STORAGE	
1042		RESTROOM	
1044		RESTROOM	
1046	D.1	OFFICE	
1047	D.1	MATERNITY SIMULATION	
1048	D.1	CLEAN & STORAGE	
1049	D.1	MATERNITY CONTROL	
1050	D.1	MATERNITY OBSERVATION	
1052	D.1	SOILED	
1053	D.1	PEDIATRIC CONTROL	
1055	D.1	PEDIATRIC SIMULATION	
1056A	D.1	SIMULATION DEBRIEF 1	
1056B	D.1	SIMULATION DEBRIEF 1	
1057	E.2	MEN	
1058	E.3	WOMEN	
1059	D.1	PERSONAL HEALTH ROOM	
1060A	D.1	OMM	
1060B	D.1	OMM	
1061	D.2	STORAGE	
1062	D.1	OMM AV	
1063	D.2	ELECTRICAL	
1064	D.1	VR SIMULATION	
1066	D.1	GROUP STUDY 6	
1067	D.1	GROUP STUDY 7	
2002	D.1	GROUP STUDY 11	MOUNT ON GLAZING
2003	D.2	MECHANICAL	
2006A	D.2	LIBRARY	MOUNT ON GLAZING
2006B	D.1	LIBRARY	MOUNT ON GLAZING
2008	D.1	OFFICE	
2009	D.1	MEDIA STORAGE	
2010	D.2	REBOOT ROOM	MOUNT ON GLAZING
2011	D.1	STUDY CARREL 1	MOUNT ON GLAZING
2012	D.2	JANITOR	
2014	D.2	ELECTRICAL	
2015	D.1	STUDY CARREL 2	MOUNT ON GLAZING
2016	D.1	STUDENT SENATE	MOUNT ON GLAZING
2017	D.1	GROUP STUDY 8	MOUNT ON GLAZING
2018	D.1	STUDY CARREL 4	MOUNT ON GLAZING
2019	D.1	GROUP STUDY 9	MOUNT ON GLAZING
2020	D.1	STUDY CARREL 3	MOUNT ON GLAZING
2021	D.1	GROUP STUDY 8	MOUNT ON GLAZING
2022	D.1	STUDY CARREL 5	
2023	D.1	STUDY CARREL 9	MOUNT ON GLAZING
2024	D.1	STUDY CARREL 6	MOUNT ON GLAZING
2025	D.1	STUDY CARREL 7	MOUNT ON GLAZING
2026	D.1	STUDY CARREL 8	MOUNT ON GLAZING
2028	D.1	STUDY CARREL 10	MOUNT ON GLAZING
2029	D.1	ST STUDY 3	MOUNT ON GLAZING
2030	D.1	STUDY CARREL 11	MOUNT ON GLAZING
2031	D.1	ST STUDY 4	MOUNT ON GLAZING
2032	D.1	STUDY CARREL 12	MOUNT ON GLAZING
2033	D.1	ST STUDY 5	MOUNT ON GLAZING
2034		RESTROOM	
2035	D.1	ST STUDY 6	MOUNT ON GLAZING
2036	D.1	STUDY CARREL 13	MOUNT ON GLAZING
2037	D.1	ST STUDY 7	MOUNT ON GLAZING
2038	D.1	STUDY CARREL 14	MOUNT ON GLAZING
2039		RESTROOM	
2041	D.1	ST STUDY 1	MOUNT ON GLAZING
2042	D.2	ST STUDY 2	MOUNT ON GLAZING
2043	D.1	CLINICAL SKILLS	
2046A	D.1	EXAM	
2046B	D.1	EXAM	MOUNT ON GLAZING
2046C		SEE SIGNAGE ELEVATIONS	
2046D		SEE SIGNAGE ELEVATIONS	
2047A	D.1	EXAM	
2047B	D.1	EXAM	MOUNT ON GLAZING
2047C		SEE SIGNAGE ELEVATIONS	
2047D		SEE SIGNAGE ELEVATIONS	
2048A	D.1	EXAM	
2048B	D.1	EXAM	MOUNT ON GLAZING
2048C		SEE SIGNAGE ELEVATIONS	
2048D		SEE SIGNAGE ELEVATIONS	
2049A	D.1	EXAM	
2049B	D.1	EXAM	MOUNT ON GLAZING
2049C		SEE SIGNAGE ELEVATIONS	
2049D		SEE SIGNAGE ELEVATIONS	
2050A	D.1	EXAM	
2050B	D.1	EXAM	MOUNT ON GLAZING
2050C		SEE SIGNAGE ELEVATIONS	
2050D		SEE SIGNAGE ELEVATIONS	
2051A	D.1	EXAM	
2051B	D.1	EXAM	MOUNT ON GLAZING
2051C		SEE SIGNAGE ELEVATIONS	
2051D		SEE SIGNAGE ELEVATIONS	
2053	D.2	CONTROL ROOM	
2054	D.2	SERVER ROOM	
2055A	D.1	DEBRIEF	
2055B	D.1	DEBRIEF	MOUNT ON GLAZING
2056B	D.1	PREBRIEF	
2058A	D.1	EXAM	
2058B	D.1	EXAM	MOUNT ON GLAZING
2058C		SEE SIGNAGE ELEVATIONS	
2058D		SEE SIGNAGE ELEVATIONS	
2059A	D.1	EXAM	
2059B	D.1	EXAM	MOUNT ON GLAZING
2059C		SEE SIGNAGE ELEVATIONS	
2059D		SEE SIGNAGE ELEVATIONS	
2060A	D.1	EXAM	
2060B	D.1	EXAM	MOUNT ON GLAZING
2060C		SEE SIGNAGE ELEVATIONS	
2060D		SEE SIGNAGE ELEVATIONS	
2061A	D.1	EXAM	
2061B	D.1	EXAM	MOUNT ON GLAZING
2061C		SEE SIGNAGE ELEVATIONS	
2061D		SEE SIGNAGE ELEVATIONS	
2063		RESTROOM	
2064		RESTROOM	
2065	D.2	SHOWER	
2066A	D.1	SP WAITING & LOUNGE	
2066B	D.1	SP WAITING & LOUNGE	
2067A	D.1	OFFICE	
2067B	D.1	OFFICE	
2069	E.2	MEN	
2070	E.3	WOMEN	
2072	D.2	ELECTRICAL	
2073	D.1	CLINICAL SKILLS	
2075	D.2	AV ROOM	
2078	D.1	GROUP STUDY 12	
3001	D.1	CONFERENCE ROOM	MOUNT ON GLAZING
3002	D.1	FACULTY WORKROOM	
3003	D.2	MECHANICAL	
3005	D.2	IDF	
3006A	D.1	LECTURE HALL 2	
3006B	D.1	LECTURE HALL 2	
3006C	D.1	LECTURE HALL 2	
3008	D.1	SS WAITING	
3011	D.1	OFFICE	MOUNT ON GLAZING
3012	D.1	OFFICE	MOUNT ON GLAZING
3014	D.2	ELECTRICAL	
3015	D.1	OFFICE	MOUNT ON GLAZING
3017	D.1	OFFICE	MOUNT ON GLAZING
3019		RESTROOM	
3020	D.1	OFFICE	
3021	D.1	CONFERENCE ROOM	
3023	D.1	OFFICE	
3024	D.2	STORAGE	
3025	D.1	WORKROOM	
3027	D.1	CONFERENCE ROOM	MOUNT ON GLAZING
3028	D.1	SHARED OFFICES	MOUNT ON GLAZING
3029	D.1	OFFICE	MOUNT ON GLAZING
3030	D.1	SHARED OFFICES	MOUNT ON GLAZING
3031	D.1	OFFICE	MOUNT ON GLAZING
3032	D.1	OFFICE	MOUNT ON GLAZING
3033	D.1	SHARED OFFICES	MOUNT ON GLAZING
3034	D.1	IT WORKROOM	MOUNT ON GLAZING
3039	D.1	CONFERENCE ROOM	MOUNT ON GLAZING
3040	D.1	WORKROOM	
3042	D.2	STORAGE	
3043	D.1	OFFICE	MOUNT ON GLAZING
3045	D.1	OFFICE	MOUNT ON GLAZING
3046	D.1	OFFICE	MOUNT ON GLAZING
3047	D.1	OFFICE	MOUNT ON GLAZING
3048	D.1	OFFICE	MOUNT ON GLAZING
3049	D.1	OFFICE	MOUNT ON GLAZING
3050	D.1	OFFICE	MOUNT ON GLAZING
3052	D.1	OFFICE	MOUNT ON GLAZING
3053	D.1	OFFICE	MOUNT ON GLAZING
3054	D.1	OFFICE	MOUNT ON GLAZING
3055	D.1	OFFICE	MOUNT ON GLAZING
3056	D.1	OFFICE	MOUNT ON GLAZING
3057	D.1	OFFICE	MOUNT ON GLAZING
3058	D.1	OFFICE	MOUNT ON GLAZING
3059	D.1	OFFICE	MOUNT ON GLAZING
3060	D.1	OFFICE	MOUNT ON GLAZING
3061	D.1	OFFICE	MOUNT ON GLAZING
3062	D.1	OFFICE	MOUNT ON GLAZING
3063	D.1	OFFICE	MOUNT ON GLAZING
3064	D.1	OFFICE	MOUNT ON GLAZING
3065	D.1	OFFICE	MOUNT ON GLAZING
3066	D.1	OFFICE	MOUNT ON GLAZING
3067	D.1	OFFICE	MOUNT ON GLAZING
3069	D.1	OFFICE	MOUNT ON GLAZING
3070	D.1	OFFICE	MOUNT ON GLAZING
3071	D.1	OFFICE	MOUNT ON GLAZING
3072	D.1	OFFICE	MOUNT ON GLAZING
3073	D.1	OFFICE	MOUNT ON GLAZING
3074	D.1	OFFICE	MOUNT ON GLAZING
3075	D.1	OFFICE	MOUNT ON GLAZING
3076	D.1	SHARED OFFICES	MOUNT ON GLAZING
3077	D.1	OFFICE	MOUNT ON GLAZING
3078	D.1	OFFICE	MOUNT ON GLAZING
3079	D.1	OFFICE	MOUNT ON GLAZING
3080	D.1	OFFICE	MOUNT ON GLAZING
3081	D.1	OFFICE	MOUNT ON GLAZING
3082	D.1	OFFICE	MOUNT ON GLAZING
3083	D.1	OFFICE	MOUNT ON GLAZING
3084	D.1	OFFICE	MOUNT ON GLAZING
3085	D.1	OFFICE	MOUNT ON GLAZING
3086	D.1	OFFICE	MOUNT ON GLAZING
3087	F.1	SEE SIGNAGE ELEVATIONS	MOUNT ON GLAZING
3089	D.1	OFFICE	MOUNT ON GLAZING
3090	D.1	OFFICE	MOUNT ON GLAZING
3091A	D.1	CONFERENCE ROOM	MOUNT ON GLAZING
3091B	D.1	CONFERENCE ROOM	MOUNT ON GLAZING
3093	D.1	OFFICE	MOUNT ON GLAZING
3094	D.1	SHARED OFFICES	MOUNT ON GLAZING
3095	D.1	OFFICE	MOUNT ON GLAZING
3096	D.1	OFFICE	MOUNT ON GLAZING
3097	D.1	OFFICE	MOUNT ON GLAZING
3098	D.1	OFFICE	MOUNT ON GLAZING
3099	D.1	OFFICE	MOUNT ON GLAZING
3101	D.2	ELECTRICAL	
3102	D.2	STORAGE	
3104	D.2	STORAGE	
3105	E.3	WOMEN	
3106A	D.1	CLASSROOM/LEARNING LAB 4	MOUNT ON GLAZING
3106B	D.1	CLASSROOM/LEARNING LAB 4	MOUNT ON GLAZING
3108	D.1	CONFERENCE ROOM	MOUNT ON GLAZING
3109	E.2	MEN	
3110A	D.1	CLASSROOM/LEARNING LAB 3	MOUNT ON GLAZING
3110B	D.1	CLASSROOM/LEARNING LAB 3	MOUNT ON GLAZING
3111	D.2	STORAGE	
3112	D.1	FACULTY BREAKROOM	MOUNT ON GLAZING
B002	D.2	ELECTRICAL	
B003A	D.1	NEUROANATOMY	
B003B	D.1	NEUROANATOMY	
B003C	D.1	NEUROANATOMY	
B005	D.1	NEURO PREP	
B006	D.1	CADAVER STORAGE & LOADING	
B007A	D.1	CADAVER STORAGE & LOADING	
B007B	D.1	GROSS ANATOMY	
B008	D.1	ANATOMY WORKROOM	
B009	D.1	GROSS ANATOMY PREP	
B011	F.1	STAIRS	
B012	D.1	UPS ROOM	
B014	D.1	FIRE PUMP ROOM	
B015	D.1	SHARED FACILITIES & HOUSEKEEPING	
B016	D.1	SECURITY OFFICE	
B017	D.1	MAIL ROOM	
B018	D.1	MDF ROOM	
B019A	D.2	ELECTRICAL	
B019B	D.2	ELECTRICAL	
B020	D.2	EMERGENCY ELECTRICAL	
B021	D.2	MECHANICAL	
B022	D.2	JANITOR	
B023	E.2	MEN	
B024	D.1	ANATOMY OFFICE	
B025	E.2	WOMEN	
B027	D.2	ANATOMY OFFICE	
B028	D.2	MECHANICAL	
B029	F.1	SEE SIGNAGE ELEVATIONS	

GENERAL NOTES

1. ALL SIGNAGE TO BE TAMPERPROOF.
2. ALL SIGNAGE TO HAVE ENGLISH & CHEROKEE VERBIAGE, COORDINATE VERBIAGE W/ OWNER.
3. COORDINATE ALL CUSTOM SIGNAGE DIMENSIONS, COLORS, LOGOS & ARTWORK W/ OWNER & ARCHITECT. (CUSTOM ELEMENTS NOT SHOWN)
4. VERIFY QUANTITY W/ OWNER.
5. VERIFY LOCATION W/ OWNER PRIOR TO MOUNTING SIGNAGE ON GLAZING.
6. ALL CAST METAL SIGNAGE TO BE GEMINI - FLAT FACE PROFILE LETTERS - GOTHAM NARROW FONT IN CLEAR ANODIZED ALUMINUM FINISH.

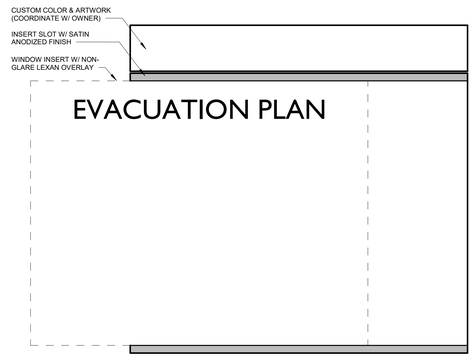

10 TYPE G 6" = 1'-0"
APCO - MODEL: EVH2-E1
INSERTS & EVACUATION PLAN PROVIDED BY OWNER
COORDINATE LOCATIONS W/ OWNER

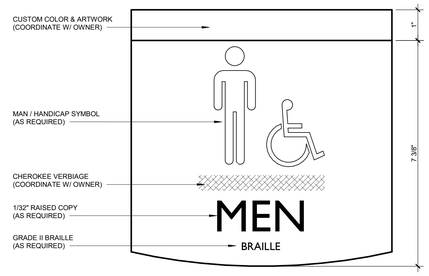

06 TYPE E.2 6" = 1'-0"
MOHAWK - CUSTOM SIGN
VERIFY TEXT W/ OWNER

09 TYPE F.2 6" = 1'-0"
MOHAWK - CUSTOM SIGN

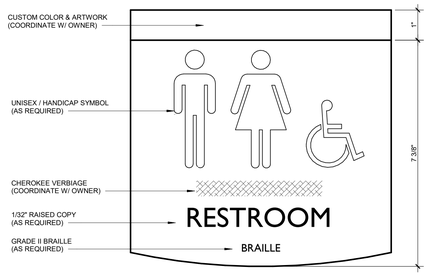

05 TYPE E.1 6" = 1'-0"
MOHAWK - CUSTOM SIGN
VERIFY TEXT W/ OWNER

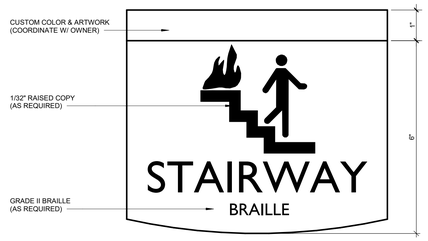

08 TYPE F.1 6" = 1'-0"
MOHAWK - CUSTOM SIGN
VERIFY TEXT W/ OWNER

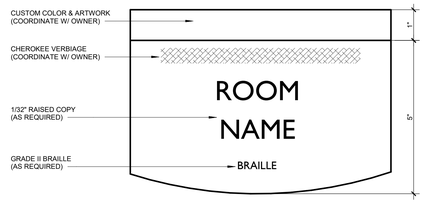

04 TYPE D.2 6" = 1'-0"
MOHAWK - CUSTOM SIGN
VERIFY TEXT W/ OWNER

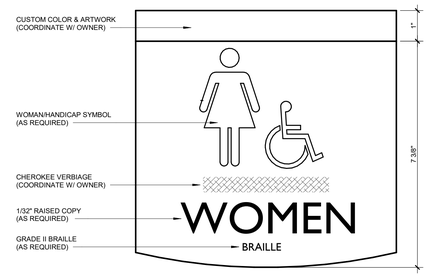

07 TYPE E.3 6" = 1'-0"
MOHAWK - CUSTOM SIGN
VERIFY TEXT W/ OWNER

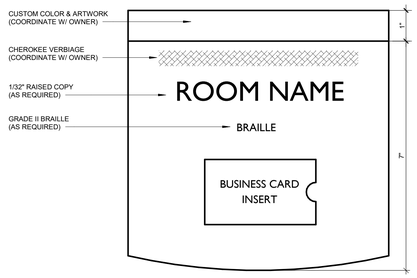

03 TYPE D.1 6" = 1'-0"
MOHAWK - CUSTOM SIGN
VERIFY TEXT W/ OWNER

James R. Childers Architect, Inc.
45 South 4th Street
Fort Smith, AR 72901
479-783-2480
www.childersarchitect.com

PROFESSIONAL SEAL:

STATE OF OKLAHOMA
JAMES R. CHILDERS
LICENSED ARCHITECT
09-16-2019

CONSULTANT LOGO:

CLIENT:

College of Osteopathic Medicine
AT THE CHEROKEE NATION
TAHLEQUAH, OKLAHOMA

KEY PLAN:

PROJECT PHASE:

CONSTRUCTION DOCUMENTS

REVISIONS

#	DATE	DESCRIPTION
1	09/16/19	ADDENDUM 02

DATE:	JOB NUMBER:
08-23-19	17-13

SHEET NUMBER:

A10.00

SIGNAGE SCHEDULE & ELEVATIONS

KEYNOTES	
26.22	ELECTRICAL CONTRACTOR TO COORDINATE INSTALLATION AND LOCATION WITH MILL WORK CONTRACTOR PRIOR TO ROUGH-IN.
26.34	COORDINATE LOCATIONS WITH FURNITURE MANUFACTURER PRIOR TO INSTALLATION.
26.43	RECEPTACLE TO BE MOUNTED AT 8' A.F.F. ELECTRICAL CONTRACTOR TO PROVIDE SUPPORT FOR RECEPTACLE. PROVIDE NEMA RECEPTACLE OF INDICATED SIZE WITH NEUTRAL WIRE. VERIFY ALL REQUIREMENTS WITH EQUIPMENT PROVIDER PRIOR TO ROUGH-IN.
26.46	60A DISCONNECT 208-SINGLE PHASE CIRCUIT WITH NEUTRAL WIRE. ELECTRICAL CONTRACTOR TO PROVIDE CONNECTION FROM DISCONNECT TO RACK MOUNTED UPS.
26.52	ELECTRICAL CONTRACTOR TO PROPERLY SEAL PENETRATIONS THROUGH IDF/MDF/SERVER ROOM WALLS TO ENSURE PROPER PERFORMANCE OF CLEAN AGENT SUPPRESSION SYSTEM. SURFACE MOUNT ALL DEVICES AND CONDUIT IN THIS ROOM.

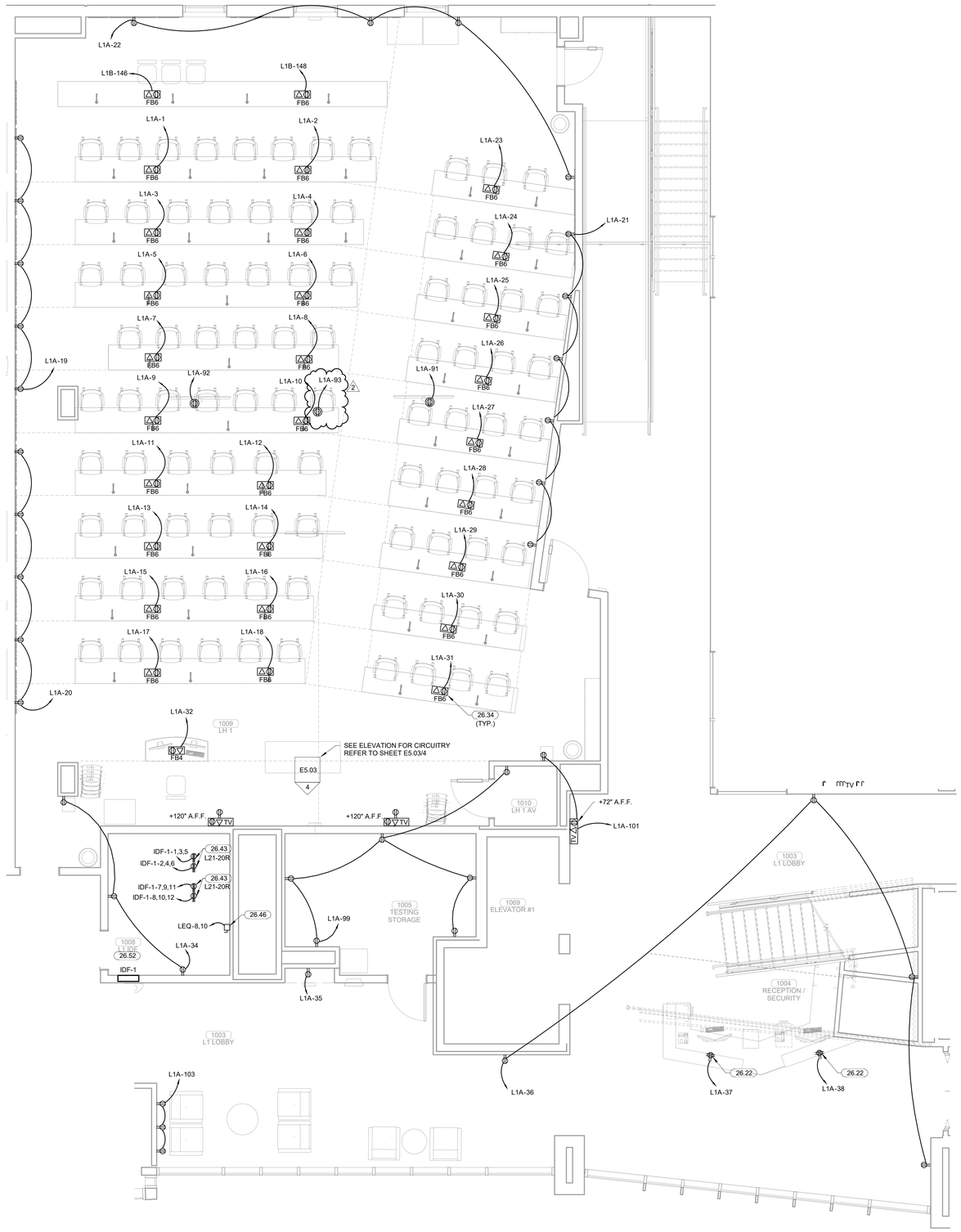

PLAN NORTH

TRUE NORTH

1 ENLARGED POWER PLAN LEVEL 01 SECTOR 02

1/4" = 1'-0"

James R. Childers Architect, Inc.
45 South 4th Street
Fort Smith, AR 72901
479-783-2480
www.childersarchitect.com

PROFESSIONAL SEAL:

REGISTERED PROFESSIONAL ENGINEER
Robert Brandon Pinkerton
28042
OKLAHOMA
09/09/19

CONSULTANT LOGO:

HP ENGINEERING

PROJECT NO. 18163R

100 % COMPLETE

HP ENGINEERING INC.
5214 W. VILLAGE PARKWAY
SUITE 120
ROGERS, AR 72758
(479) 899-6370
www.hpengineeringinc.com

CLIENT:

THE CHEROKEE NATION
SEPT. 6, 1839

COLLEGE OF Osteopathic Medicine AT THE CHEROKEE NATION

TAHLEQUAH, OKLAHOMA

KEY PLAN:

02 01

PROJECT PHASE:

CONSTRUCTION DOCUMENTS

REVISIONS

#	DATE	DESCRIPTION
1	09-09-19	Addendum 01
2	09-16-19	Addendum 02

DATE:	JOB NUMBER:
08-23-19	17-13

SHEET NUMBER:

E1.05

ENLARGED POWER PLAN LEVEL 01 SECTOR 02

KEYNOTES

26.06	J-BOXES TO BE MOUNTED IN WALL AT 18" A.F.F. FOR FUTURE CONNECTION TO FURNITURE. NO MORE THEN THREE STUDY CARRELS PER CIRCUIT. REFER TO xxx FOR FURNITURE CONNECTION INFORMATION.

PLAN NORTH

TRUE NORTH

1 ENLARGED POWER PLAN LEVEL 02 SECTOR 02

1/4" = 1'-0"

James R. Childers Architect, Inc.
45 South 4th Street
Fort Smith, AR 72901
479-783-2480
www.childersarchitect.com

PROFESSIONAL SEAL:

REGISTERED PROFESSIONAL ENGINEER
Robert Brandon Pinkerton
28042
OKLAHOMA
09/09/19

CONSULTANT LOGO:

HP ENGINEERING

PROJECT NO. 18163R

100 % COMPLETE

HP ENGINEERING INC.
5214 W. VILLAGE PARKWAY
SUITE 120
ROGERS, AR 72758
(479) 899-6370
www.hpengineeringinc.com

CLIENT:

THE CHEROKEE NATION SEPT. 6, 1839

COLLEGE OF Osteopathic Medicine AT THE CHEROKEE NATION

TAHLEQUAH, OKLAHOMA

KEY PLAN:

02 01

PROJECT PHASE:

CONSTRUCTION DOCUMENTS

REVISIONS

#	DATE	DESCRIPTION
1	09-16-19	Addendum 02

DATE:	JOB NUMBER:
08-23-19	17-13

SHEET NUMBER:

E1.11

ENLARGED POWER PLAN LEVEL 02 SECTOR 02

DATA DROP LEGEND	
CR	CARD READER: NO DATA DROP REQUIRED.
▽	ONE DATA DROP UNLESS NOTED OTHERWISE ON PLANS.
▽	REFER TO FLOOR BOX SCHEDULE FOR DROP REQUIRMENTS
	CAMERA: ONE DATA DROP.
TV	TV BOX: ONE DATA DROP.
	CAMERA: ONE DATA DROP.
AP	ACCESS POINT: TWO DATA DROPS.
REFER TO DRAWINGS FOR QUANTITIES OF DATA DROPS.	
COORDINATE ALL WIRING AND INSTALLTION REQUIREMENTS FOR SECURITY, CAMERAS, AND ACCESS CONTROL WITH CHEROKEE NATION.	
COORDINATE ALL WIRING AND INSTALLTION REQUIREMENTS FOR DATAS, ACCESS POINTS, AND OTHER IT EQUIPMENT WITH OSU IT.	
COORDINATE ALL WIRING AND INSTALLTION REQUIREMENTS FOR ALL AV EQUIPMENT WITH AV CONTRACTOR.	

KEYNOTES

26.09	DATA FOR SLAVE CLOCK TO BE MOUNTED AT +114" A.F.F.
26.10	DATA FOR SLAVE CLOCK TO BE MOUNTED AT +96" A.F.F.
26.19	DATA FOR SLAVE CLOCK TO BE MOUNTED AT +108" A.F.F.
26.21	DATA TO BE MOUNTED 48" A.F.F. FOR WALL PHONE.

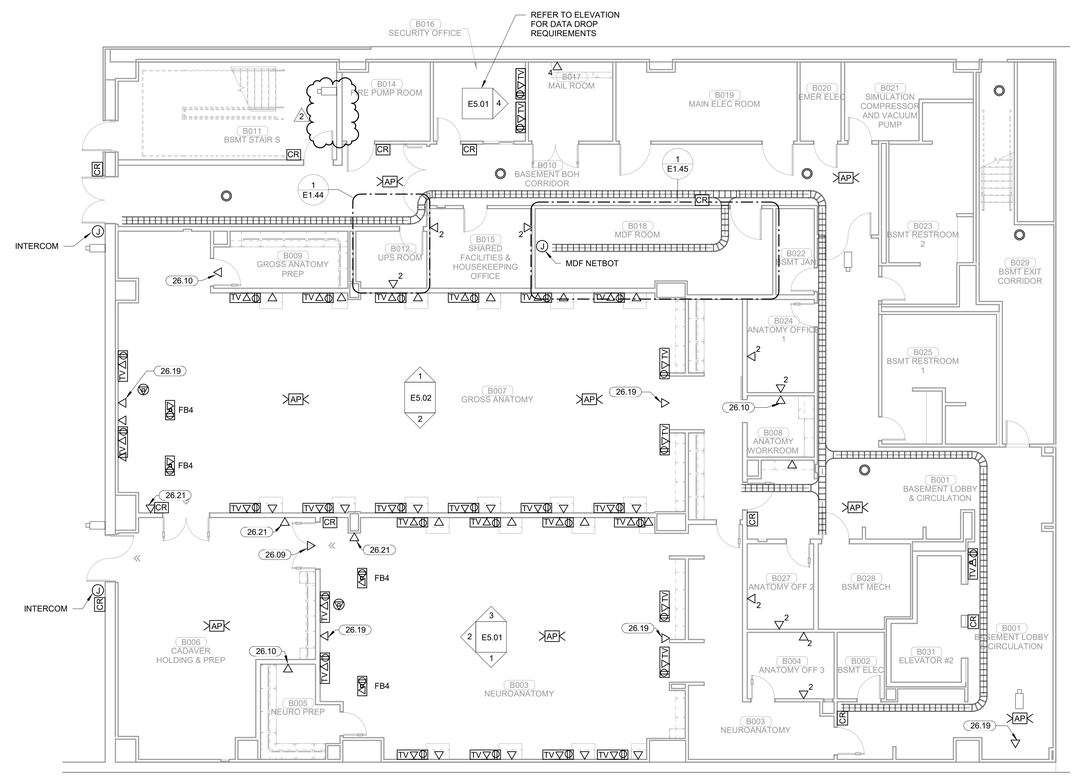

PLAN NORTH

TRUE NORTH

1 SYSTEMS PLAN BASEMENT LEVEL SECTOR 02

1/8" = 1'-0"

James R. Childers Architect, Inc.
45 South 4th Street
Fort Smith, AR 72901
479-783-2480
www.childersarchitect.com

PROFESSIONAL SEAL:

LICENSED PROFESSIONAL ENGINEER
Robert Brandon Pinkerton
28042
OKLAHOMA
09/09/19

CONSULTANT LOGO:

HP ENGINEERING

PROJECT NO. 18163R
100 % COMPLETE

HP ENGINEERING INC.
5214 W. VILLAGE PARKWAY
SUITE 120
ROGERS, AR 72758
(479) 899-6370
www.hpengineeringinc.com

CLIENT:

THE CHEROKEE NATION
SEPT. 6, 1839

COLLEGE OF Osteopathic Medicine AT THE CHEROKEE NATION

TAHLEQUAH, OKLAHOMA

KEY PLAN:

02 | 01

PROJECT PHASE:

CONSTRUCTION DOCUMENTS

REVISIONS

#	DATE	DESCRIPTION
1	09-09-19	Addendum 01
2	09-16-19	Addendum 02

DATE:	JOB NUMBER:
08-23-19	17-13

SHEET NUMBER:

E1.37

SYSTEMS PLAN BASEMENT LEVEL SECTOR 02

KEYNOTES

26.09	DATA FOR SLAVE CLOCK TO BE MOUNTED AT +114" A.F.F.
26.10	DATA FOR SLAVE CLOCK TO BE MOUNTED AT +96" A.F.F.
26.11	DATA FOR SLAVE CLOCK TO BE MOUNTED AT +120" A.F.F.
26.12	DATA FOR SCHEDULING SYSTEM TO BE MOUNTED AT +48" A.F.F.
26.21	DATA TO BE MOUNTED 48" A.F.F. FOR WALL PHONE.
26.22	ELECTRICAL CONTRACTOR TO COORDINATE INSTALLATION AND LOCATION WITH MILL WORK CONTRACTOR PRIOR TO ROUGH-IN.

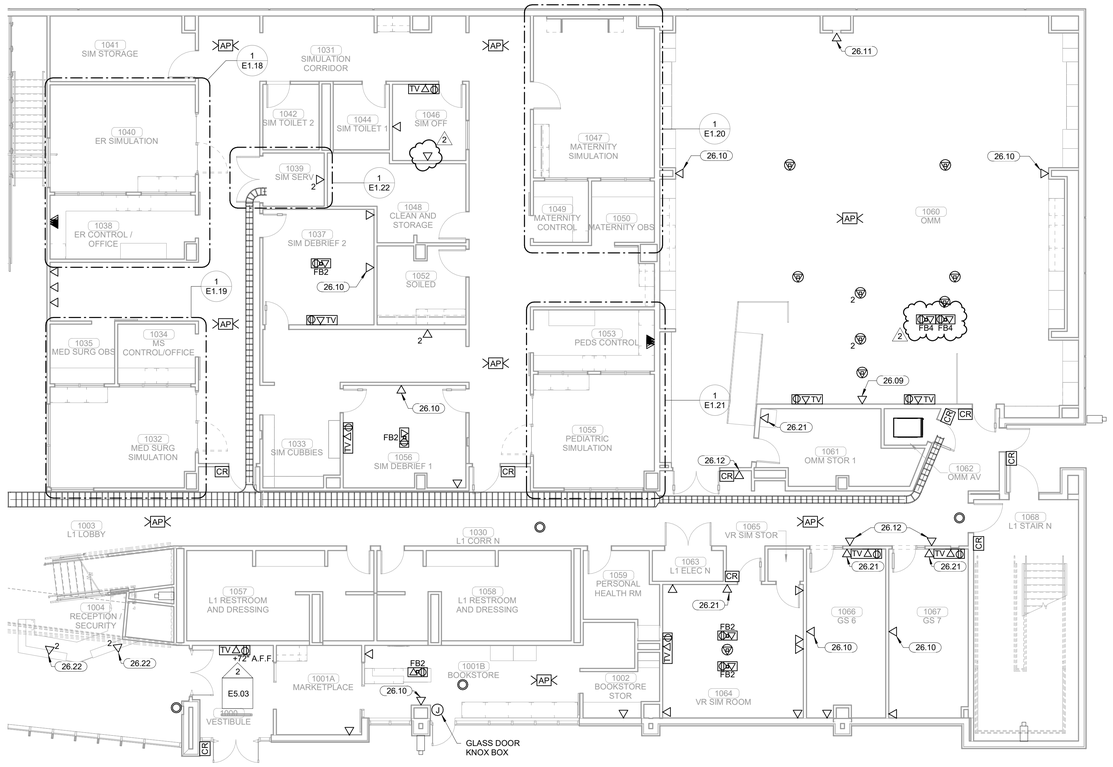

PLAN NORTH

TRUE NORTH

1 SYSTEMS PLAN LEVEL 01 SECTOR 01

1/8" = 1'-0"

James R. Childers Architect, Inc.
45 South 4th Street
Fort Smith, AR 72901
479-783-2480
www.childersarchitect.com

PROFESSIONAL SEAL:

Robert Brandon Pinkerton
23042
OKLAHOMA
09/09/19

CONSULTANT LOGO:

HP ENGINEERING

PROJECT NO. 18163R

100 % COMPLETE

HP ENGINEERING INC.
5214 W. VILLAGE PARKWAY
SUITE 120
ROGERS, AR 72758
(479) 899-6370
www.hpengineeringinc.com

CLIENT:

COLLEGE OF Osteopathic Medicine AT THE CHEROKEE NATION

TAHLEQUAH, OKLAHOMA

KEY PLAN:

02 01

PROJECT PHASE:

CONSTRUCTION DOCUMENTS

REVISIONS

#	DATE	DESCRIPTION
1	09-09-19	Addendum 01
2	09-16-19	Addendum 02

DATE: 08-23-19

JOB NUMBER: 17-13

SHEET NUMBER: E1.38

SYSTEMS PLAN LEVEL 01 SECTOR 01

KEYNOTES

26.09	DATA FOR SLAVE CLOCK TO BE MOUNTED AT +114" A.F.F.
26.10	DATA FOR SLAVE CLOCK TO BE MOUNTED AT +96" A.F.F.
26.11	DATA FOR SLAVE CLOCK TO BE MOUNTED AT +120" A.F.F.
26.12	DATA FOR SCHEDULING SYSTEM TO BE MOUNTED AT +48" A.F.F.
26.21	DATA TO BE MOUNTED IN LATE PSG WALL PHONE
26.54	DATA FOR SLAVE CLOCK TO BE MOUNTED AT +112" A.F.F.

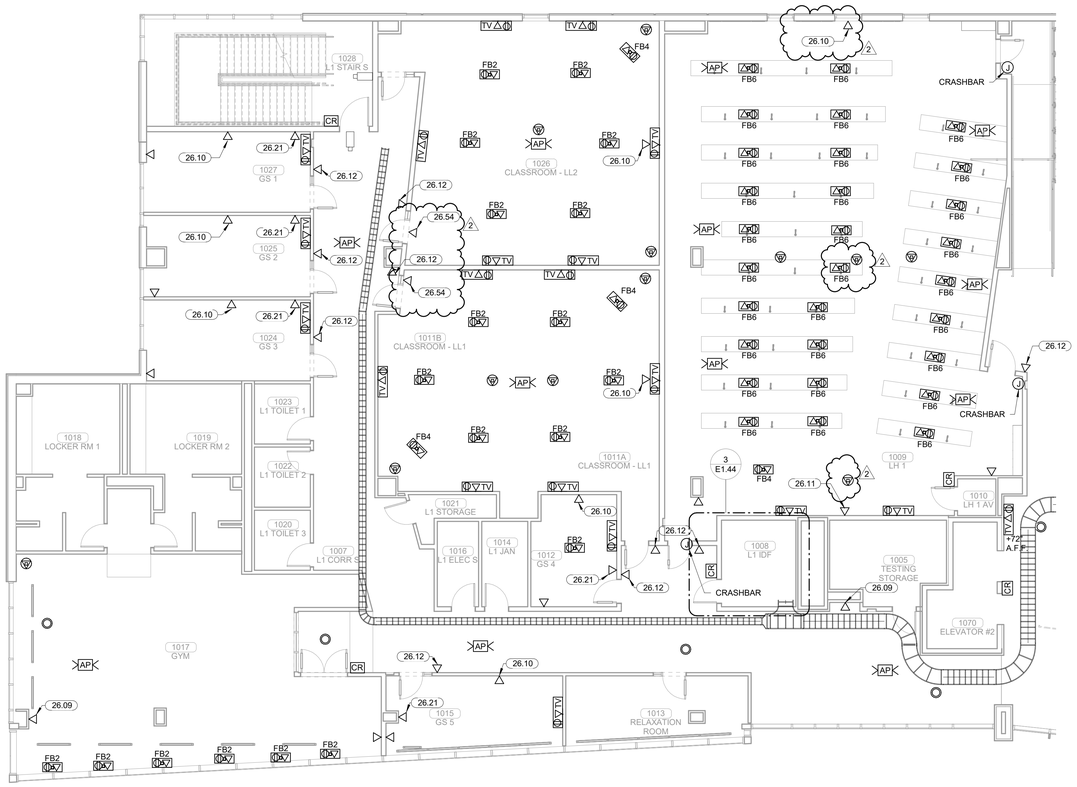

PLAN NORTH

TRUE NORTH

1 SYSTEMS PLAN LEVEL 01 SECTOR 02

1/8" = 1'-0"

James R. Childers Architect, Inc.
45 South 4th Street
Fort Smith, AR 72901
479-783-2480
www.childersarchitect.com

PROFESSIONAL SEAL:

REGISTERED PROFESSIONAL ENGINEER
Robert Brandon Pinkerton
28042
OKLAHOMA
09/09/19

CONSULTANT LOGO:

HP ENGINEERING

PROJECT NO. 18163R

100 % COMPLETE

HP ENGINEERING INC.
5214 W. VILLAGE PARKWAY
SUITE 120
ROGERS, AR 72758
(479) 899-6370
www.hpengineeringinc.com

CLIENT:

SEAL OF THE CHEROKEE NATION
SEPT. 6, 1839

COLLEGE OF Osteopathic Medicine AT THE CHEROKEE NATION

TAHLEQUAH, OKLAHOMA

KEY PLAN:

02 01

PROJECT PHASE:

CONSTRUCTION DOCUMENTS

REVISIONS

#	DATE	DESCRIPTION
1	09-09-19	Addendum 01
2	09-16-19	Addendum 02

DATE:	JOB NUMBER:
08-23-19	17-13

SHEET NUMBER:

E1.39

SYSTEMS PLAN LEVEL 01 SECTOR 02

KEYNOTES

26.09	DATA FOR SLAVE CLOCK TO BE MOUNTED AT +114" A.F.F.
26.10	DATA FOR SLAVE CLOCK TO BE MOUNTED AT +96" A.F.F.
26.11	DATA FOR SLAVE CLOCK TO BE MOUNTED AT +120" A.F.F.
26.12	DATA FOR SCHEDULING SYSTEM TO BE MOUNTED AT +48" A.F.F.
26.21	DATA JOYS MOUNTED AT +48" A.F.F. FOR WALL PHONE
26.54	DATA FOR SLAVE CLOCK TO BE MOUNTED AT +112" A.F.F.

1

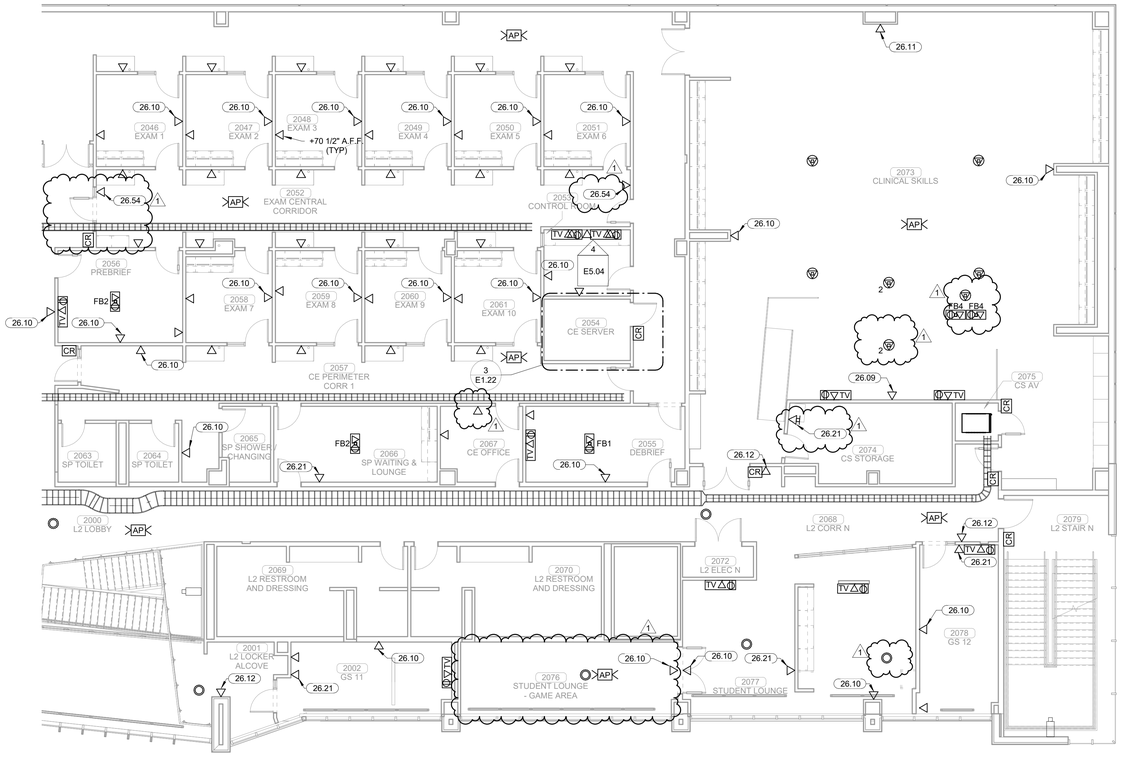

PLAN NORTH

TRUE NORTH

1 SYSTEMS PLAN LEVEL 02 SECTOR 01

1/8" = 1'-0"

James R. Childers Architect, Inc.
45 South 4th Street
Fort Smith, AR 72901
479-783-2480
www.childersarchitect.com

PROFESSIONAL SEAL:

Robert Brandon Pinkerton
28042
OKLAHOMA
09/09/19

CONSULTANT LOGO:

HP ENGINEERING

PROJECT NO. 18163R

100 % COMPLETE

HP ENGINEERING INC.
5214 W. VILLAGE PARKWAY
SUITE 120
ROGERS, AR 72758
(479) 899-6370
www.hpengineeringinc.com

CLIENT:

College of Osteopathic Medicine at the Cherokee Nation

TAHLEQUAH, OKLAHOMA

KEY PLAN:

02 | 01

PROJECT PHASE:

CONSTRUCTION DOCUMENTS

REVISIONS

#	DATE	DESCRIPTION
1	09-16-19	Addendum 02

DATE:	JOB NUMBER:
08-23-19	17-13

SHEET NUMBER:

E1.40

SYSTEMS PLAN LEVEL 02 SECTOR 01

KEYNOTES	
26.10	DATA FOR SLAVE CLOCK TO BE MOUNTED AT +96" A.F.F.
26.12	DATA FOR SCHEDULING SYSTEM TO BE MOUNTED AT +48" A.F.F.
26.19	DATA FOR SLAVE CLOCK TO BE MOUNTED AT +108" A.F.F.
26.21	DATA TO BE MOUNTED 48" A.F.F. FOR WALL PHONE.

PLAN NORTH

TRUE NORTH

1 SYSTEMS PLAN LEVEL 02 SECTOR 02

1/8" = 1'-0"

James R. Childers Architect, Inc.
45 South 4th Street
Fort Smith, AR 72901
479-783-2480
www.childersarchitect.com

PROFESSIONAL SEAL:

Robert Brandon Pinkerton
23042
OKLAHOMA
09/09/19

CONSULTANT LOGO:

HP ENGINEERING

PROJECT NO. 18163R

100 % COMPLETE

HP ENGINEERING INC.
5214 W. VILLAGE PARKWAY
SUITE 120
ROGERS, AR 72758
(479) 899-6370
www.hpengineeringinc.com

CLIENT:

College of Osteopathic Medicine
AT THE CHEROKEE NATION
TAHLEQUAH, OKLAHOMA

KEY PLAN:

02 01

PROJECT PHASE:

CONSTRUCTION DOCUMENTS

REVISIONS

#	DATE	DESCRIPTION
1	09-16-19	Addendum 02

DATE:	JOB NUMBER:
08-23-19	17-13

SHEET NUMBER:

E1.41

SYSTEMS PLAN LEVEL 02 SECTOR 02

KEYNOTES

26.09	DATA FOR SLAVE CLOCK TO BE MOUNTED AT +114" A.F.F.
26.10	DATA FOR SLAVE CLOCK TO BE MOUNTED AT +96" A.F.F.
26.12	DATA FOR SCHEDULING SYSTEM TO BE MOUNTED AT +48" A.F.F.
26.21	DATA TO BE MOUNTED @ A.F.F. FOR WALL PHONE
26.55	DATA FOR SLAVE CLOCK TO BE MOUNTED AT +102" A.F.F.

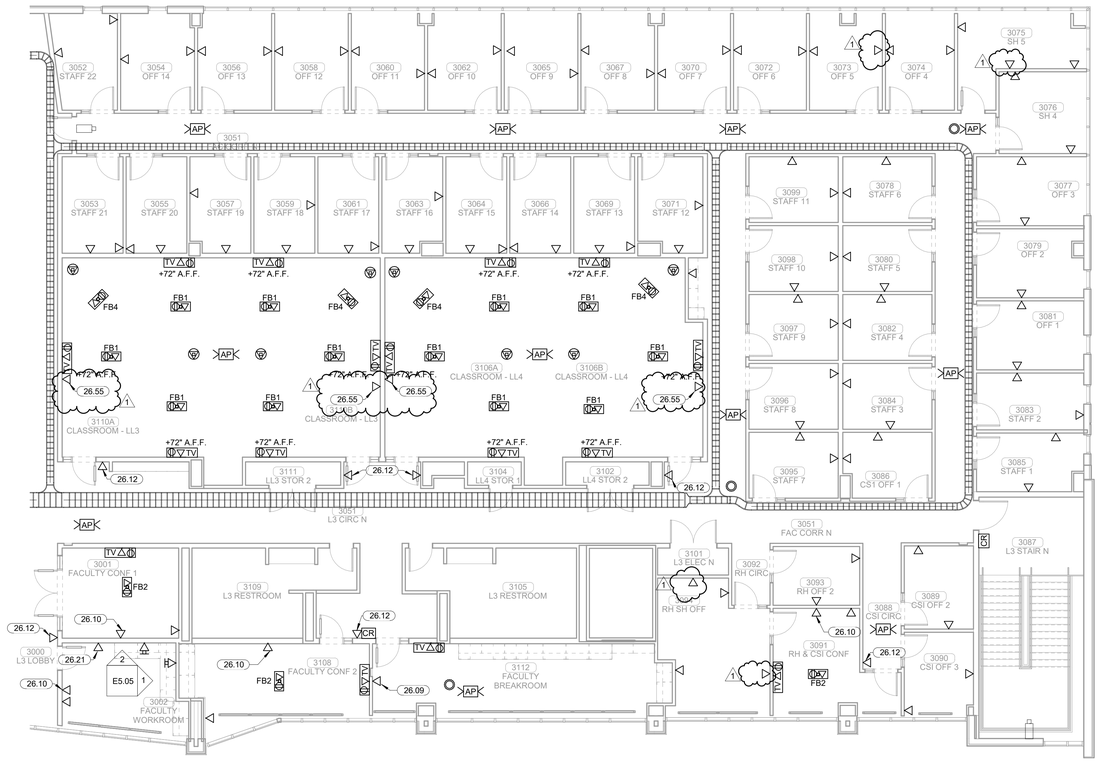

PLAN NORTH

TRUE NORTH

1 SYSTEMS PLAN LEVEL 03 SECTOR 01

1/8" = 1'-0"

James R. Childers Architect, Inc.
45 South 4th Street
Fort Smith, AR 72901
479-783-2480
www.childersarchitect.com

PROFESSIONAL SEAL:

REGISTERED PROFESSIONAL ENGINEER
Robert Brandon Pinkerton
29042
OKLAHOMA
09/09/19

CONSULTANT LOGO:

HP ENGINEERING

PROJECT NO. 18163R

100 % COMPLETE

HP ENGINEERING INC.
5214 W. VILLAGE PARKWAY
SUITE 120
ROGERS, AR 72758
(479) 899-6370
www.hpengineeringinc.com

CLIENT:

SEAL OF THE CHEROKEE NATION
SEPT. 6, 1839

College of Osteopathic Medicine

AT THE CHEROKEE NATION

TAHLEQUAH, OKLAHOMA

KEY PLAN:

02 | 01

PROJECT PHASE:

CONSTRUCTION DOCUMENTS

REVISIONS

#	DATE	DESCRIPTION
1	09-16-19	Addendum 02

DATE:	JOB NUMBER:
08-23-19	17-13

SHEET NUMBER:

E1.42

SYSTEMS PLAN LEVEL 03 SECTOR 01

KEYNOTES	
26.10	DATA FOR SLAVE CLOCK TO BE MOUNTED AT +96" A.F.F.
26.11	DATA FOR SLAVE CLOCK TO BE MOUNTED AT +120" A.F.F.
26.12	DATA FOR SCHEDULING SYSTEM TO BE MOUNTED AT +48" A.F.F.
26.21	DATA TO BE MOUNTED 48" A.F.F. FOR WALL PHONE.

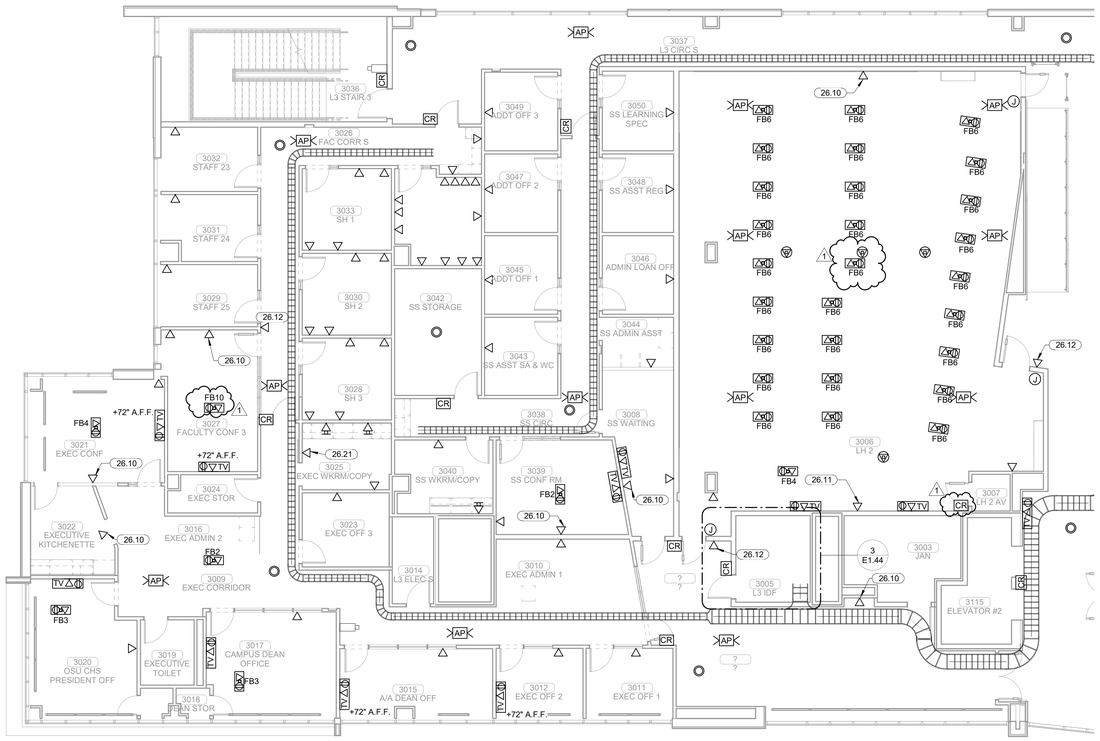

PLAN NORTH

TRUE NORTH

1 SYSTEMS PLAN LEVEL 03 SECTOR 02

1/8" = 1'-0"

James R. Childers Architect, Inc.
45 South 4th Street
Fort Smith, AR 72901
479-783-2480
www.childersarchitect.com

PROFESSIONAL SEAL:

Robert Brandon Pinkerton
23042
OKLAHOMA
09/09/19

CONSULTANT LOGO:

HP ENGINEERING

PROJECT NO. 18163R

100 % COMPLETE

HP ENGINEERING INC.
5214 W. VILLAGE PARKWAY
SUITE 120
ROGERS, AR 72758
(479) 899-6370
www.hpengineeringinc.com

CLIENT:

COLLEGE OF Osteopathic Medicine AT THE CHEROKEE NATION

TAHLEQUAH, OKLAHOMA

KEY PLAN:

02 | 01

PROJECT PHASE:

CONSTRUCTION DOCUMENTS

REVISIONS

#	DATE	DESCRIPTION
1	09-16-19	Addendum 02

DATE:	JOB NUMBER:
08-23-19	17-13

SHEET NUMBER:

E1.43

SYSTEMS PLAN LEVEL 03 SECTOR 02

LUMINAIRE SCHEDULE

NOTES:
1. EC SHALL PROVIDE A SUBMITTAL PACKAGE INCLUDING CUTSHEETS FOR EACH FIXTURE.
2. EC SHALL PROVIDE ALL ACCESSORIES FOR A COMPLETE ASSEMBLY INCLUDING MOUNTING HARDWARE.
3. THE MOUNTING TYPE OF EACH FIXTURE SHALL BE COMPATIBLE WITH INSTALLATION SURFACE OF EACH FIXTURE.
4. ALL FINISHES SHALL BE COORDINATED WITH ARCHITECT AND DOCUMENTED ON SUBMITTALS.

TYPE	COLOR TEMP	LAMP	DIMMING	VOLTS	WATTS	DESCRIPTION	MANUFACTURER
B1	3500K	LED	0-10V	277	36 W	2X4, TROFFER, 4000LM, 80CRI	METALUX - ST - 24CZ2
B2	3500K	LED	0-10V	277	19 W	2X2, TROFFER, 4000LM, 80CRI	METALUX - ST - 22CZ2
B3	4000K	LED	0-10V	277	96 W	2X4, TROFFER, 11600LM, 80CRI	WILLIAMS - MDS
D1	3500K	LED	10-100%	277	18 W	6", RECESSED, DOWNLIGHT, WHITE, 2000LM, 80CRI	HALO - PD6
F1	4000K	LED	NA	277	44 W	4' SURFACE STRIP, 4764LM	METALUX - SLSTP
F2	4000K	LED	NA	277	32 W	4' SURFACE STRIP, 4000LM GENERAL DISTRIBUTION,	METALUX - VAPORTITE
K1	4000K	LED	NA	277	84 W	36", SYMETRICAL 360 DEGREE BOLLARD	HYDREL - 3110C LED
L1	3500K	LED	0-10V	277	28 W	5' 6", LED ROPE LIGHT IN 1.5" EXTRUSION, 386 LM PER FT, TRIMLESS FLANGELESS SHEET ROCK EDGE, 85CRI, E.C. TO VERIFY DRIVER TYPE AND ALL PROVIDE ALL NECESSARY ACCESSORIES FOR CUSTOM LENGTH FIXTURES	PURE EDGE - TRULINE 1.6A
L2	3500K	LED	0-10V	277	60 W	11' 11", LED ROPE LIGHT IN 1.5" EXTRUSION, 386 LM PER FT, TRIMLESS FLANGELESS SHEET ROCK EDGE, 85CRI, E.C. TO VERIFY DRIVER TYPE AND ALL PROVIDE ALL NECESSARY ACCESSORIES FOR CUSTOM LENGTH FIXTURES	PURE EDGE - TRULINE 1.6A
L4	3500K	LED	0-10V	277	40 W	8', LED ROPE LIGHT IN 1.5" EXTRUSION, 386 LM PER FT, TRIMLESS FLANGELESS SHEET ROCK EDGE, 85CRI, E.C. TO VERIFY DRIVER TYPE AND ALL PROVIDE ALL NECESSARY ACCESSORIES FOR CUSTOM LENGTH FIXTURES	PURE EDGE - TRULINE 1.6A
L5	3500K	LED	0-10V	277	286 W	57' 2", LED ROPE LIGHT IN 1.5" EXTRUSION, 386 LM PER FT, TRIMLESS FLANGELESS SHEET ROCK EDGE, 85CRI, E.C. TO VERIFY DRIVER TYPE AND ALL PROVIDE ALL NECESSARY ACCESSORIES FOR CUSTOM LENGTH FIXTURES	PURE EDGE - TRULINE 1.6A
L6	3500K	LED	0-10V	277	160 W	31' 8", LED ROPE LIGHT IN 1.5" EXTRUSION, 386 LM PER FT, TRIMLESS FLANGELESS SHEET ROCK EDGE, 85CRI, E.C. TO VERIFY DRIVER TYPE AND ALL PROVIDE ALL NECESSARY ACCESSORIES FOR CUSTOM LENGTH FIXTURES	PURE EDGE - TRULINE 1.6A
L7	3500K	LED	0-10V	277	62 W	12' 3", LED ROPE LIGHT IN 1.5" EXTRUSION, 386 LM PER FT, TRIMLESS FLANGELESS SHEET ROCK EDGE, 85CRI, E.C. TO VERIFY DRIVER TYPE AND ALL PROVIDE ALL NECESSARY ACCESSORIES FOR CUSTOM LENGTH FIXTURES	PURE EDGE - TRULINE 1.6A
L8	3500K	LED	0-10V	277	111 W	22' 2", LED ROPE LIGHT IN 1.5" EXTRUSION, 386 LM PER FT, TRIMLESS FLANGELESS SHEET ROCK EDGE, 85CRI, E.C. TO VERIFY DRIVER TYPE AND ALL PROVIDE ALL NECESSARY ACCESSORIES FOR CUSTOM LENGTH FIXTURES	PURE EDGE - TRULINE 1.6A
L9	3500K	LED	0-10V	277	29 W	5' 8", LED ROPE LIGHT IN 1.5" EXTRUSION, 386 LM PER FT, TRIMLESS FLANGELESS SHEET ROCK EDGE, 85CRI, E.C. TO VERIFY DRIVER TYPE AND ALL PROVIDE ALL NECESSARY ACCESSORIES FOR CUSTOM LENGTH FIXTURES	PURE EDGE - TRULINE 1.6A
L11	3500K	LED	0-10V	277	501 W	100' 1", LED ROPE LIGHT IN 1.5" EXTRUSION, 386 LM PER FT, TRIMLESS FLANGELESS SHEET ROCK EDGE, 85CRI, E.C. TO VERIFY DRIVER TYPE AND ALL PROVIDE ALL NECESSARY ACCESSORIES FOR CUSTOM LENGTH FIXTURES	PURE EDGE - TRULINE 1.6A
L12	3500K	LED	0-10V	277	105 W	21', LED ROPE LIGHT IN 1.5" EXTRUSION, 386 LM PER FT, TRIMLESS FLANGELESS SHEET ROCK EDGE, 85CRI, E.C. TO VERIFY DRIVER TYPE AND ALL PROVIDE ALL NECESSARY ACCESSORIES FOR CUSTOM LENGTH FIXTURES	PURE EDGE - TRULINE 1.6A
L13	3500K	LED	0-10V	277	67 W	13' 4", LED ROPE LIGHT IN 1.5" EXTRUSION, 386 LM PER FT, TRIMLESS FLANGELESS SHEET ROCK EDGE, 85CRI, E.C. TO VERIFY DRIVER TYPE AND ALL PROVIDE ALL NECESSARY ACCESSORIES FOR CUSTOM LENGTH FIXTURES	PURE EDGE - TRULINE 1.6A
L14	3500K	LED	0-10V	277	62 W	12' 3", LED ROPE LIGHT IN 1.5" EXTRUSION, 386 LM PER FT, TRIMLESS FLANGELESS SHEET ROCK EDGE, 85CRI, E.C. TO VERIFY DRIVER TYPE AND ALL PROVIDE ALL NECESSARY ACCESSORIES FOR CUSTOM LENGTH FIXTURES	PURE EDGE - TRULINE 1.6A
L15	3500K	LED	0-10V	277	121 W	24' 2", LED ROPE LIGHT IN 1.5" EXTRUSION, 386 LM PER FT, TRIMLESS FLANGELESS SHEET ROCK EDGE, 85CRI, E.C. TO VERIFY DRIVER TYPE AND ALL PROVIDE ALL NECESSARY ACCESSORIES FOR CUSTOM LENGTH FIXTURES	PURE EDGE - TRULINE 1.6A
L16	3500K	LED	0-10V	277	447 W	89' 4", LED ROPE LIGHT IN 1.5" EXTRUSION, 386 LM PER FT, TRIMLESS FLANGELESS SHEET ROCK EDGE, 85CRI, E.C. TO VERIFY DRIVER TYPE AND ALL PROVIDE ALL NECESSARY ACCESSORIES FOR CUSTOM LENGTH FIXTURES	PURE EDGE - TRULINE 1.6A
L18	3500K	LED	0-10V	277	67 W	13' 4", LED ROPE LIGHT IN 1.5" EXTRUSION, 386 LM PER FT, TRIMLESS FLANGELESS SHEET ROCK EDGE, 85CRI, E.C. TO VERIFY DRIVER TYPE AND ALL PROVIDE ALL NECESSARY ACCESSORIES FOR CUSTOM LENGTH FIXTURES	PURE EDGE - TRULINE 1.6A
L19	3500K	LED	0-10V	277	72 W	14' 3", LED ROPE LIGHT IN 1.5" EXTRUSION, 386 LM PER FT, TRIMLESS FLANGELESS SHEET ROCK EDGE, 85CRI, E.C. TO VERIFY DRIVER TYPE AND ALL PROVIDE ALL NECESSARY ACCESSORIES FOR CUSTOM LENGTH FIXTURES	PURE EDGE - TRULINE 1.6A
L20	3500K	LED	0-10V	277	50 W	10', LED ROPE LIGHT IN 1.5" EXTRUSION, 386 LM PER FT, TRIMLESS FLANGELESS SHEET ROCK EDGE, 85CRI, E.C. TO VERIFY DRIVER TYPE AND ALL PROVIDE ALL NECESSARY ACCESSORIES FOR CUSTOM LENGTH FIXTURES	PURE EDGE - TRULINE 1.6A
L21	3500K	LED	0-10V	277	293 W	58' 7", LED ROPE LIGHT IN 1.5" EXTRUSION, 386 LM PER FT, TRIMLESS FLANGELESS SHEET ROCK EDGE, 85CRI, E.C. TO VERIFY DRIVER TYPE AND ALL PROVIDE ALL NECESSARY ACCESSORIES FOR CUSTOM LENGTH FIXTURES	PURE EDGE - TRULINE 1.6A
L22	3500K	LED	0-10V	277	41 W	8' 2", LED ROPE LIGHT IN 1.5" EXTRUSION, 386 LM PER FT, TRIMLESS FLANGELESS SHEET ROCK EDGE, 85CRI, E.C. TO VERIFY DRIVER TYPE AND ALL PROVIDE ALL NECESSARY ACCESSORIES FOR CUSTOM LENGTH FIXTURES	PURE EDGE - TRULINE 1.6A
L23	3500K	LED	0-10V	277	293 W	58' 5", LED ROPE LIGHT IN 1.5" EXTRUSION, 386 LM PER FT, TRIMLESS FLANGELESS SHEET ROCK EDGE, 85CRI, E.C. TO VERIFY DRIVER TYPE AND ALL PROVIDE ALL NECESSARY ACCESSORIES FOR CUSTOM LENGTH FIXTURES	PURE EDGE - TRULINE 1.6A
L24	3500K	LED	0-10V	277	38 W	7' 6", LED ROPE LIGHT IN 1.5" EXTRUSION, 386 LM PER FT, TRIMLESS FLANGELESS SHEET ROCK EDGE, 85CRI, E.C. TO VERIFY DRIVER TYPE AND ALL PROVIDE ALL NECESSARY ACCESSORIES FOR CUSTOM LENGTH FIXTURES	PURE EDGE - TRULINE 1.6A
L25	3500K	LED	0-10V	277	54 W	10' 8", LED ROPE LIGHT IN 1.5" EXTRUSION, 386 LM PER FT, TRIMLESS FLANGELESS SHEET ROCK EDGE, 85CRI, E.C. TO VERIFY DRIVER TYPE AND ALL PROVIDE ALL NECESSARY ACCESSORIES FOR CUSTOM LENGTH FIXTURES	PURE EDGE - TRULINE 1.6A
L26	3500K	LED	0-10V	277	43 W	8' 6", LED ROPE LIGHT IN 1.5" EXTRUSION, 386 LM PER FT, TRIMLESS FLANGELESS SHEET ROCK EDGE, 85CRI, E.C. TO VERIFY DRIVER TYPE AND ALL PROVIDE ALL NECESSARY ACCESSORIES FOR CUSTOM LENGTH FIXTURES	PURE EDGE - TRULINE 1.6A
L27	3500K	LED	0-10V	277	57 W	11' 6", LED ROPE LIGHT IN 1.5" EXTRUSION, 386 LM PER FT, TRIMLESS FLANGELESS SHEET ROCK EDGE, 85CRI, E.C. TO VERIFY DRIVER TYPE AND ALL PROVIDE ALL NECESSARY ACCESSORIES FOR CUSTOM LENGTH FIXTURES	PURE EDGE - TRULINE 1.6A
L28	3500K	LED	0-10V	277	228 W	45' 6", LED ROPE LIGHT IN 1.5" EXTRUSION, 386 LM PER FT, TRIMLESS FLANGELESS SHEET ROCK EDGE, 85CRI, E.C. TO VERIFY DRIVER TYPE AND ALL PROVIDE ALL NECESSARY ACCESSORIES FOR CUSTOM LENGTH FIXTURES	PURE EDGE - TRULINE 1.6A
L29	3500K	LED	0-10V	277	42 W	8'4", LED ROPE LIGHT IN 1.5" EXTRUSION, 386 LM PER FT, TRIMLESS FLANGELESS SHEET ROCK EDGE, 85CRI, E.C. TO VERIFY DRIVER TYPE AND ALL PROVIDE ALL NECESSARY ACCESSORIES FOR CUSTOM LENGTH FIXTURES	PURE EDGE - TRULINE 1.6A
L31	3500K	LED	0-10V	277	26 W	5' 7", LED ROPE LIGHT IN 1.5" EXTRUSION, 386 LM PER FT, TRIMLESS FLANGELESS SHEET ROCK EDGE, 85CRI, E.C. TO VERIFY DRIVER TYPE AND ALL PROVIDE ALL NECESSARY ACCESSORIES FOR CUSTOM LENGTH FIXTURES	PURE EDGE - TRULINE 1.6A
L32	3500K	LED	0-10V	277	58 W	11' 5", LED ROPE LIGHT IN 1.5" EXTRUSION, 386 LM PER FT, TRIMLESS FLANGELESS SHEET ROCK EDGE, 85CRI, E.C. TO VERIFY DRIVER TYPE AND ALL PROVIDE ALL NECESSARY ACCESSORIES FOR CUSTOM LENGTH FIXTURES	PURE EDGE - TRULINE 1.6A
L33	3500K	LED	0-10V	277	47 W	9' 5", LED ROPE LIGHT IN 1.5" EXTRUSION, 386 LM PER FT, TRIMLESS FLANGELESS SHEET ROCK EDGE, 85CRI, E.C. TO VERIFY DRIVER TYPE AND ALL PROVIDE ALL NECESSARY ACCESSORIES FOR CUSTOM LENGTH FIXTURES	PURE EDGE - TRULINE 1.6A
L34	3500K	LED	0-10V	277	38 W	4' STANDARD OUTPUT, WET LOCATION LINEAR FIXTURE, FLUSH GYP/ HARD LID, 80CRI, 3086 LM	A-LIGHT - D5
L35	3500K	LED	0-10V	277	179 W	15'5" SECTION, 31' SECTION, 13'11" SECTION, CLEAR, STATIC COLOR, STATIC WHITE SERIES 2 IP20	ACOLYTE - AC1 SERIES 2 CHANNEL
L36	3500K	LED	0-10V	277	217 W	10'9" SECTION, 42' SECTION, 19'5" SECTION, CLEAR, STATIC COLOR, STATIC WHITE SERIES 2 IP20	ACOLYTE - AC1 SERIES 2 CHANNEL
L37	3500K	LED	0-10V	277	192 W	20' SECTION, 43'4" SECTION, CLEAR, STATIC COLOR, STATIC WHITE SERIES 2 IP20	ACOLYTE - AC1 SERIES 2 CHANNEL
L38	3500K	LED	NA	277	225 W	12'1" SECTION, 15'9" SECTION, 47' SECTION, CLEAR, STATIC COLOR, STATIC WHITE SERIES 2 IP20	ACOLYTE - AC1 SERIES 2 CHANNEL
L39	3500K	LED	NA	277	265 W	88'4", CLEAR, STATIC COLOR, STATIC WHITE SERIES 2 IP20	ACOLYTE - AC1 SERIES 2 CHANNEL
L41	3500K	LED	0-10V	277	38 W	4' STANDARD OUTPUT, WET LOCATION LINEAR FIXTURE, FLUSH GYP/ HARD LID, 80CRI, 2186 LM	A-LIGHT - D5
P1	3500K	LED	0-10V	277	37 W	8", PENDANT, CABLE, 4601LM	GLIGHTING - SIDNEY
P2	3500K	LED	0-10V	120	37 W	8"D, PENDANT, CABLE, 1800LM, AMBER	INCLIE - AX8
Q1	4000K	LED	NA	120	100 W	2X2, RECESS MOUNTED, STROBE-GUIDED REMOTE CONTROL	SKYTRON - LUCINA 4
SL	3500K	LED	STANDARD	277	38 W	4' SLIM LIGHTS STRIP INTEGRATED OCCUPANCY SENSOR, WHITE	METALUX - SWLED
SL1	4000K	LED	NA	277	684 W	25' POLE LIGHT,4 SQUARES, TYPE 4 WITH FORWARD THROW, BLACK, TRIPLE 2, 24074 LM	EATON - GLNA
U1	3500K	LED	NA	120	50 W	4', UNDERCABINET LIGHT, EDC-1	FAIL-SAFE - UCL
U2	3500K	LED	NA	120	26 W	3', UNDERCABINET LIGHT, EDC-1	FAIL-SAFE - UCL
U3	3500K	LED	NA	120	18 W	2', UNDERCABINET LIGHT, EDC-1	FAIL-SAFE - UCL
W1	4000K	LED	NA	277	18 W	WALL PACK, DOWN THROW, 1750 LM BLACK, WIDE FLOOD	FC LIGHTING - FCW1033
W2	4000K	LED	NA	277	54 W	WALL PACK, UP/DOWN THROW, 2125 LM, BLACK, WIDE FLOOD	FC LIGHTING - FCW1034
W3	4000K	LED	NA	277	18 W	WALL PACK, UP THROW, 1750 LM BLACK, WIDE FLOOD	FC LIGHTING - FCW1033
X1		LED	NA	277	5 W	EXIT SIGN, EDGELIT, SELF DIAGNOSTIC, RED LETTERS, WHITE, EMERGENCY	SURE LITES - EUX

LIGHTING ZONE SCHEDULE

WT	EMERGENCY EGRESS	OCCUPANCY SENSOR	SWITCH TYPE	MOTORIZED SHADING
SOUTH STAIRS	YES	INTEGRATED OCC SENSOR	NA	NA
ZONE 1	YES	CEILING	NA	NA
ZONE 2	YES	SWITCH	MANUAL	NA
ZONE 3	YES	SWITCH	DIMMER/ OS	NA
ZONE 4	YES	SWITCH	DIMMER/ OS	NA
ZONE 5	YES	NA	MANUAL	NA
ZONE 6	YES	NA	MANUAL	NA
ZONE 7	NO	CEILING	MANUAL	NA
ZONE 8	YES	CEILING	NA	NA
ZONE 9	YES	CEILING	NA	NA
ZONE 10	YES	CEILING	TS	NA
ZONE 11	NO	SWITCH	OS	NA
ZONE 12	YES	SWITCH	OS	NA
ZONE 13	YES	SWITCH	DIMMER/ OS	NA
ZONE 14	YES	NA	MANUAL	NA
ZONE 15	YES	SWITCH	OS	NA
ZONE 16	NO	SWITCH	DIMMER/ OS	NA
ZONE 18	NO	SWITCH	DIMMER/ OS	NA
ZONE 19	NO	SWITCH	OS	NA
ZONE 20	YES	SWITCH	DIMMER/ OS	NA
ZONE 21	YES	NO	MANUAL	NA
ZONE 22	YES	CEILING	TS	NA
ZONE 23	YES	CEILING	NA	NA
ZONE 25	NO	SWITCH	DIMMER/ OS	NA
ZONE 26	NO	CEILING	DIMMER	NA
ZONE 27	YES	INTEGRATED OCC SENSOR	NA	NA
ZONE 28	YES	CEILING	NA	NA

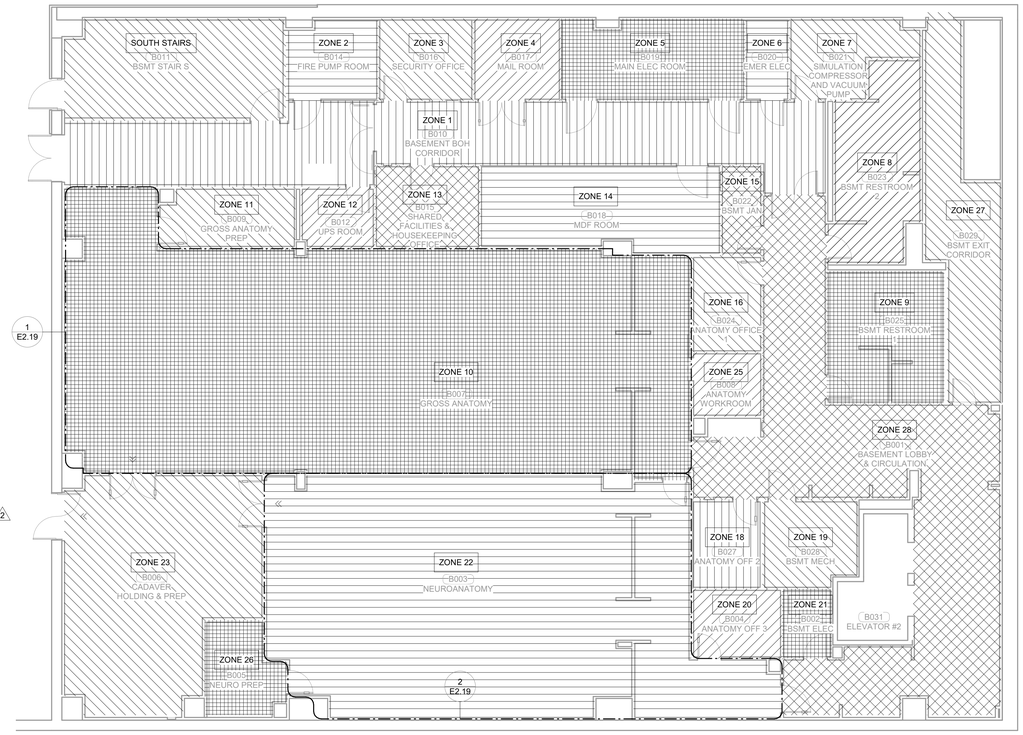

PLAN NORTH

TRUE NORTH

1 LIGHTING ZONE PLAN BASEMENT LEVEL SECTOR 02
1/8" = 1'-0"

James R. Childers Architect, Inc.
45 South 4th Street
Fort Smith, AR 72901
479-783-2480
www.childersarchitect.com

PROFESSIONAL SEAL:

LICENSED PROFESSIONAL ENGINEER
Robert Brandon Pinkerton
23042
OKLAHOMA
09/09/19

CONSULTANT LOGO:

HP ENGINEERING
PROJECT NO. 18163R
100 % COMPLETE
HP ENGINEERING INC.
5214 W. VILLAGE PARKWAY
SUITE 120
ROGERS, AR 72758
(479) 899-6370
www.hpengineeringinc.com

CLIENT:

THE CHEROKEE NATION
SEAL OF THE CHEROKEE NATION
SEPT. 6, 1839

COLLEGE OF Osteopathic Medicine
AT THE CHEROKEE NATION
TAHLEQUAH, OKLAHOMA

KEY PLAN:

02 01

PROJECT PHASE:

CONSTRUCTION DOCUMENTS

REVISIONS

#	DATE	DESCRIPTION
1	09-09-19	Addendum 01
2	09-16-19	Addendum 02

DATE: 08-23-19

JOB NUMBER: 17-13

SHEET NUMBER:

E2.01

LIGHTING ZONE PLAN - BASEMENT LEVEL

KEYNOTES

26.27	LIGHT FIXTURE TO BE MOUNTED IN EXTERIOR FURR OUT. REFER TO ARCHITECTURAL PLAN DETAIL A5.04/07 FOR EXACT MOUNTING LOCATIONS AND HEIGHTS. COORDINATE MOUTNING LOCATIONS AND ALL MOUTNING REQUIREMENTS WITH ARCHITECT AND GENERAL CONTRACTOR PRIOR TO ROUGH-IN.

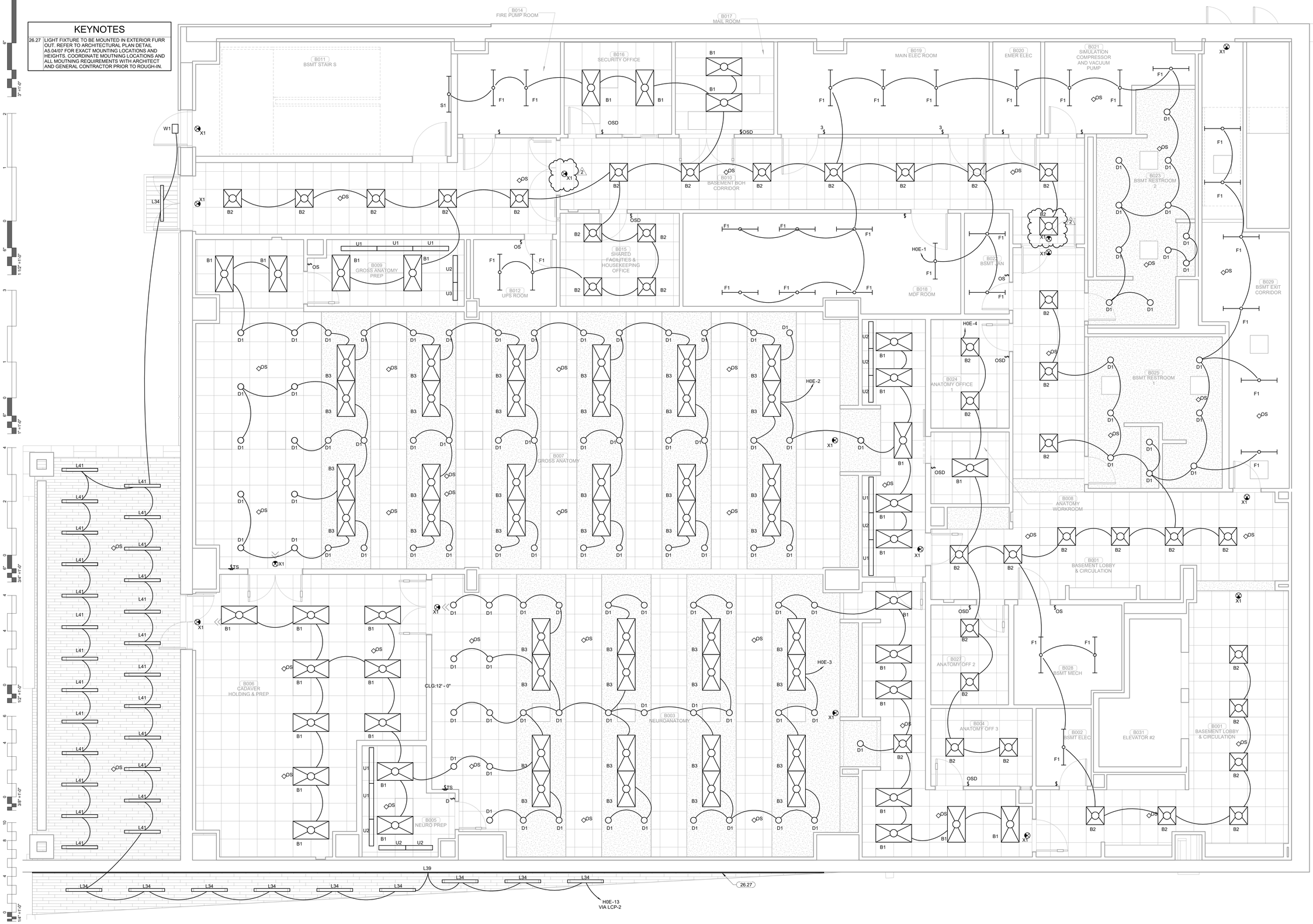

PLAN NORTH

TRUE NORTH

1 LIGHTING PLAN - BASEMENT

1/4" = 1'-0"

James R. Childers Architect, Inc.
45 South 4th Street
Fort Smith, AR 72901
479-783-2480
www.childersarchitect.com

PROFESSIONAL SEAL:

Robert Brandon Pinkerton
23042
OKLAHOMA
09/09/19

CONSULTANT LOGO:

HP ENGINEERING

PROJECT NO. 18163R

100 % COMPLETE

HP ENGINEERING INC.
5214 W. VILLAGE PARKWAY
SUITE 120
ROGERS, AR 72758
(479) 899-6370
www.hpengineeringinc.com

CLIENT:

COLLEGE OF Osteopathic Medicine AT THE CHEROKEE NATION

TAHLEQUAH, OKLAHOMA

KEY PLAN:

02 01

PROJECT PHASE:

CONSTRUCTION DOCUMENTS

REVISIONS

#	DATE	DESCRIPTION
1	09-09-19	Addendum 01
2	09-16-19	Addendum 02

DATE:	JOB NUMBER:
08-23-19	17-13

SHEET NUMBER:

E2.02

LIGHTING PLAN BASEMENT LEVEL SECTOR 02

KEYNOTES

26.13	ELECTRICAL CONTRACTOR TO COORDINATE LOCATION AND FRAMING WITH ARCHITECT AND FRAMERS PRIOR TO INSTALLATION.

PLAN NORTH

TRUE NORTH

1 ENLARGED LIGHTING PLAN LEVEL 03 SECTOR 02

1/4" = 1'-0"

James R. Childers Architect, Inc.
45 South 4th Street
Fort Smith, AR 72901
479-783-2480
www.childersarchitect.com

PROFESSIONAL SEAL:

LICENSED PROFESSIONAL ENGINEER
Robert Brandon Pinkerton
23042
OKLAHOMA
09/09/19

CONSULTANT LOGO:

HP ENGINEERING
PROJECT NO. 18163R
100 % COMPLETE
HP ENGINEERING INC.
5214 W. VILLAGE PARKWAY
SUITE 120
ROGERS, AR 72758
(479) 899-6370
www.hpengineeringinc.com

CLIENT:

THE CHEROKEE NATION
SEPT. 6, 1839

COLLEGE OF
Osteopathic Medicine
AT THE CHEROKEE NATION
TAHLEQUAH, OKLAHOMA

KEY PLAN:

02 01

PROJECT PHASE:

CONSTRUCTION DOCUMENTS

REVISIONS

#	DATE	DESCRIPTION
1	09-16-19	Addendum 02

DATE:	JOB NUMBER:
08-23-19	17-13

SHEET NUMBER:

E2.16

ENLARGED LIGHTING PLAN LEVEL 03 SECTOR 02

KEYNOTES

23.24	ROUTE 4"Ø INSULATED STEEL OR ALUMINUM (RATED FOR DRYER EXHAUST) DRYER DUCT TO EXTERIOR AND TERMINATE WITH MFR WALL CAP AS SHOWN.
23.26	ROUTE WATER HEATER INTAKE AND EXHAUST THROUGH SIDEWALL AS SHOWN. PROVIDE MFR INTAKE/EXHAUST SIDEWALL KIT. INSTALL AND SIZE PIPE PER MFR INSTRUCTIONS. TYPICAL OF 6 WATER HEATERS.
23.27	PROVIDE 2" COPPER TYPE L PIPE THROUGH EXTERIOR WALL WITH ELBOW DN AND INSECT SCREEN FOR AIR COMPRESSOR. COORDINATE EXACT REQUIREMENTS WITH AIR COMPRESSOR MFR.
23.28	PROVIDE 2" COPPER TYPE L PIPE THROUGH EXTERIOR WALL WITH ELBOW DN AND INSECT SCREEN FOR VACUUM. COORDINATE EXACT REQUIREMENTS WITH VACUUM MFR.
23.30	MOUNT AT 9'-0" AFF.
23.32	PROVIDE MULTI-SECTION FIRE AND SMOKE DAMPER'S, RUSKIN FSD-60 OR EQUIVALENT, WHERE INDICATED AT FLOOR PENETRATIONS AT BOTTOM OF CHASE TO MAINTAIN 1-2 HOUR RATING AT FLOOR SLAB. MAINTAIN MANUFACTURER'S RECOMMENDED CLEARANCE ON BOTH SIDES OF DUCTS TO ACCOMMODATE FSD ACTUATORS. ACTUATORS SHALL BE TANDEM-MOUNTED (ON SAME SIDE OF DUCT) ONLY WHERE SPACE CONSTRAINTS DO NOT ALLOW ACTUATORS TO BE MOUNTED ON BOTH SIDES OF DUCT. REFER TO DETAIL 2-M2.01.
23.40	MECHANICAL CONTRACTOR TO PROPERLY SEAL PENETRATIONS THROUGH IDF/MDF/SERVER ROOM WALLS TO ENSURE PROPER PERFORMANCE OF CLEAN AGENT SUPPRESSION SYSTEM.

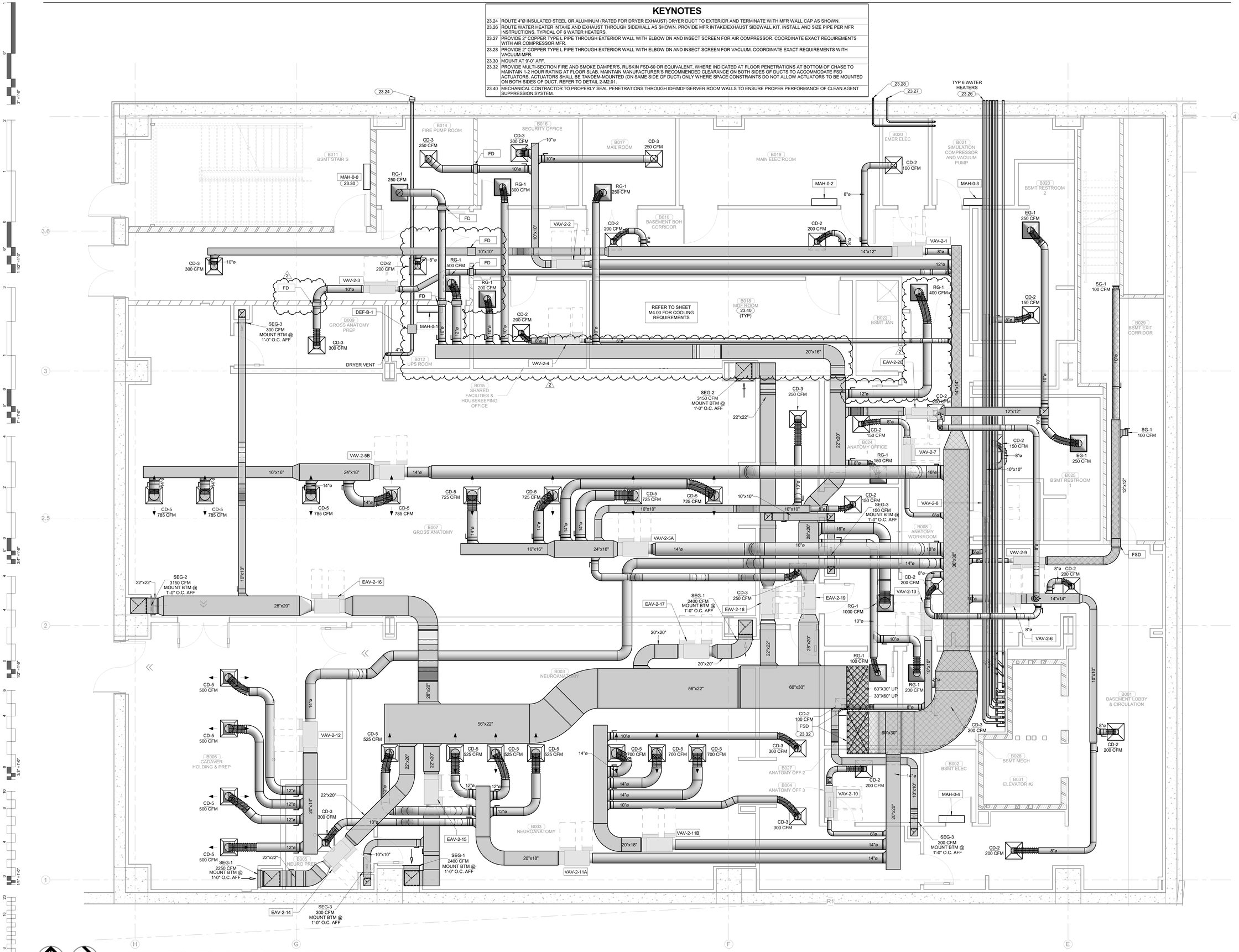

1 OVERALL MECHANICAL PLAN BASEMENT LEVEL
1/4" = 1'-0"

PLAN NORTH
TRUE NORTH

James R. Childers Architect, Inc.
45 South 4th Street
Fort Smith, AR 72901
479-783-2480
www.childersarchitect.com

PROFESSIONAL SEAL:
LICENSED PROFESSIONAL ENGINEER Shane Wells 28910 OKLAHOMA CERTIFIED
09/16/19

CONSULTANT LOGO:
HP ENGINEERING
PROJECT NO. 18163R
100 % COMPLETE

HP ENGINEERING INC.
5214 W. VILLAGE PARKWAY
SUITE 120
ROGERS, AR 72758
(479) 899-6370
www.hpengineeringinc.com

CLIENT:
THE CHEROKEE NATION ESTD. SEPT. 6, 1839

COLLEGE OF Osteopathic Medicine AT THE CHEROKEE NATION
TAHLEQUAH, OKLAHOMA

KEY PLAN:
02 01

PROJECT PHASE:
CONSTRUCTION DOCUMENTS

REVISIONS:

#	DATE	DESCRIPTION
1	09-09-19	Addendum 01
2	09-16-19	Addendum 02

DATE:	JOB NUMBER:
08-23-19	17-13

SHEET NUMBER:
M2.00

OVERALL MECHANICAL PLAN BASEMENT LEVEL SECTOR 02

KEYNOTES

23.32	PROVIDE MULTI-SECTION FIRE AND SMOKE DAMPER'S, RUSKIN FSD-60 OR EQUIVALENT, WHERE INDICATED AT FLOOR PENETRATIONS AT BOTTOM OF CHASE TO MAINTAIN 1-2 HOUR RATING AT FLOOR SLAB. MAINTAIN MANUFACTURER'S RECOMMENDED CLEARANCE ON BOTH SIDES OF DUCTS TO ACCOMMODATE FSD ACTUATORS. ACTUATORS SHALL BE TANDEM-MOUNTED (ON SAME SIDE OF DUCT) ONLY WHERE SPACE CONSTRAINTS DO NOT ALLOW ACTUATORS TO BE MOUNTED ON BOTH SIDES OF DUCT. REFER TO DETAIL 2-M2.01.

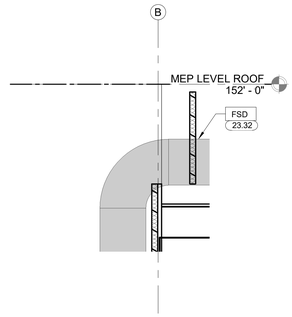

2 TYPICAL 3RD FLOOR CHASE PENETRATION
1/4" = 1'-0"

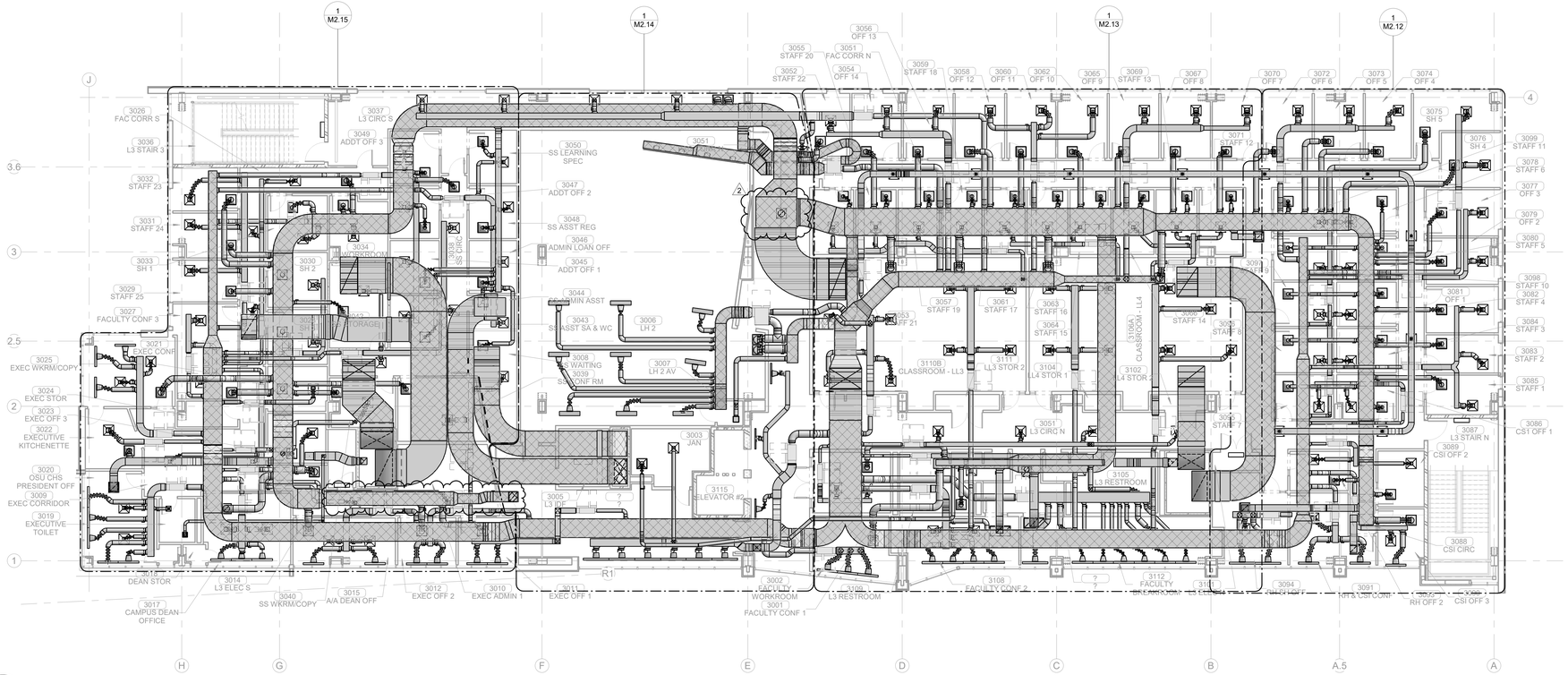

PLAN NORTH
TRUE NORTH

1 OVERALL MECHANICAL PLAN LEVEL 03
3/32" = 1'-0"

James R. Childers Architect, Inc.
45 South 4th Street
Fort Smith, AR 72901
479-783-2480
www.childersarchitect.com

PROFESSIONAL SEAL:

LICENSED PROFESSIONAL ENGINEER
Shane Wells
28910
OKLAHOMA
CATS3RPE7
09/16/19

CONSULTANT LOGO:

HP ENGINEERING

PROJECT NO.	18163R
100 % COMPLETE	

HP ENGINEERING INC.
5214 W. VILLAGE PARKWAY
SUITE 120
ROGERS, AR 72758
(479) 899-6370
www.hpengineeringinc.com

CLIENT:

THE CHEROKEE NATION
SEPT. 6, 1839

COLLEGE OF Osteopathic Medicine AT THE CHEROKEE NATION
TAHLEQUAH, OKLAHOMA

KEY PLAN:

PROJECT PHASE:

CONSTRUCTION DOCUMENTS

REVISIONS

#	DATE	DESCRIPTION
1	09-09-19	Addendum 01
2	09-16-19	Addendum 02

DATE:	JOB NUMBER:
08-23-19	17-13

SHEET NUMBER:

M2.11

OVERALL MECHANICAL PLAN LEVEL 03

KEYNOTES

23.17	PROVIDE MULTI-SECTION FIRE AND SMOKE DAMPER'S, RUSKIN FSD40 OR EQUIVALENT. WHERE INDICATED AT SHAFT WALL PENETRATIONS TO MAINTAIN 1-2 HOUR RATING OF SHAFT WALL. MAINTAIN MANUFACTURER'S RECOMMENDED CLEARANCE ON BOTH SIDES OF DUCTS TO ACCOMMODATE FSD ACTUATORS. ACTUATORS SHALL BE TANDEM-MOUNTED (ON SAME SIDE OF DUCT) ONLY WHERE SPACE CONSTRAINTS DO NOT ALLOW ACTUATORS TO BE MOUNTED ON BOTH SIDES OF DUCT.
23.40	MECHANICAL CONTRACTOR TO PROPERLY SEAL PENETRATIONS THROUGH IDF/MDF/SERVER ROOM WALLS TO ENSURE PROPER PERFORMANCE OF CLEAN AGENT SUPPRESSION SYSTEM.

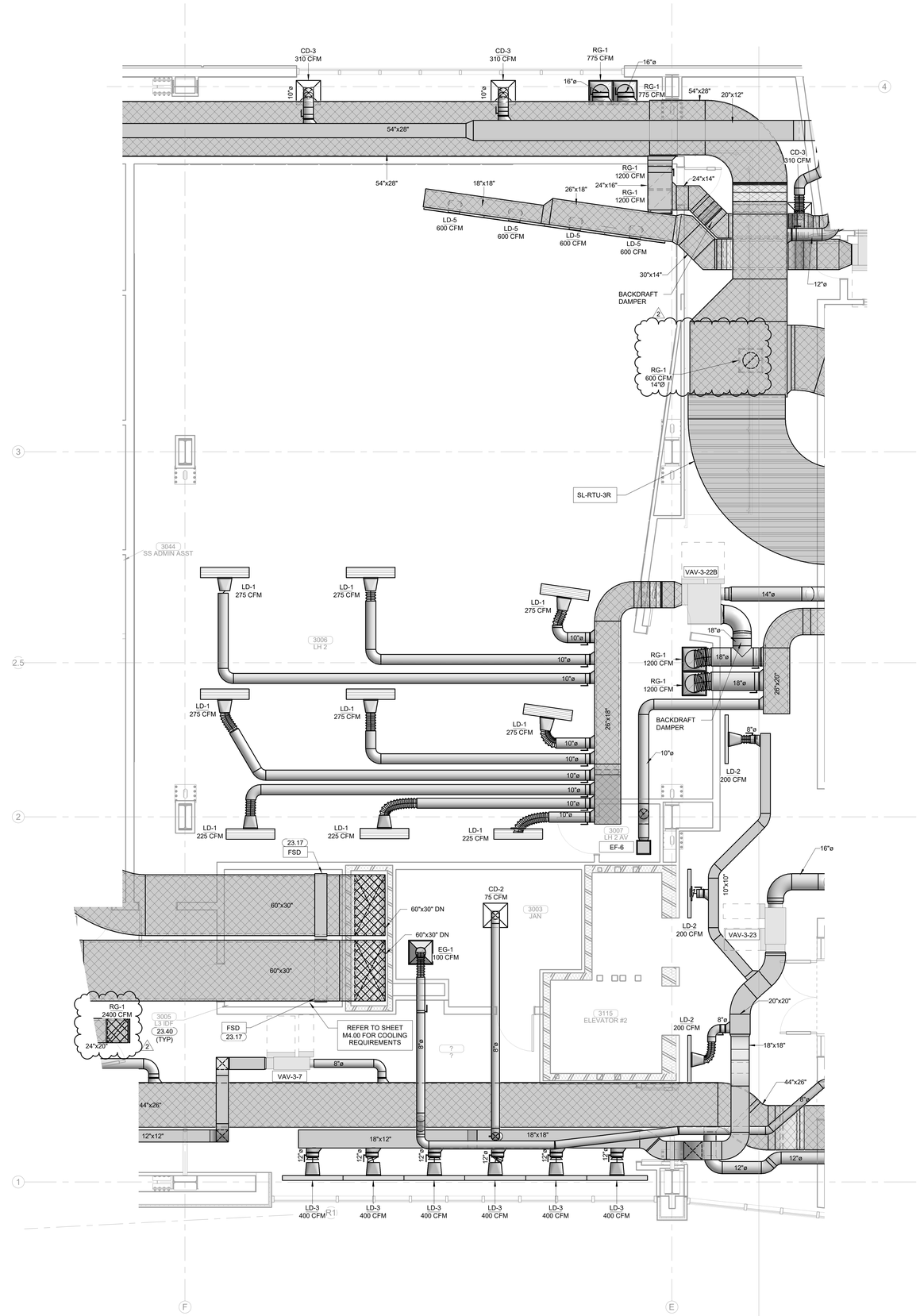

PLAN NORTH

TRUE NORTH

1 ENLARGED MECHANICAL PLAN LEVEL 03

1/4" = 1'-0"

James R. Childers Architect, Inc.
45 South 4th Street
Fort Smith, AR 72901
479-783-2480
www.childersarchitect.com

PROFESSIONAL SEAL:

LICENSED PROFESSIONAL ENGINEER
Shane Wells
28910
OKLAHOMA
CERTIFIED
09/16/19

CONSULTANT LOGO:

HP ENGINEERING

PROJECT NO. 18163R

100 % COMPLETE

HP ENGINEERING INC.
5214 W. VILLAGE PARKWAY
SUITE 120
ROGERS, AR 72758
(479) 899-6370
www.hpengineeringinc.com

CLIENT:

THE CHEROKEE NATION
SEPT. 6, 1839

COLLEGE OF
Osteopathic Medicine
AT THE CHEROKEE NATION

TAHLEQUAH, OKLAHOMA

KEY PLAN:

02 | 01

PROJECT PHASE:

CONSTRUCTION DOCUMENTS

REVISIONS

#	DATE	DESCRIPTION
1	09-09-19	Addendum 01
2	09-16-19	Addendum 02

DATE:	JOB NUMBER:
08-23-19	17-13

SHEET NUMBER:

M2.14

ENLARGED MECHANICAL PLAN LEVEL 03 SECTOR 02

KEYNOTES

23.17	PROVIDE MULTI-SECTION FIRE AND SMOKE DAMPERS, RUSKIN FSD-60 OR EQUIVALENT, WHERE INDICATED AT SHAFT WALL PENETRATIONS TO MAINTAIN 1-2 HOUR RATING OF SHAFT WALL. MAINTAIN MANUFACTURER'S RECOMMENDED CLEARANCE ON BOTH SIDES OF DUCTS TO ACCOMMODATE FSD ACTUATORS. ACTUATORS SHALL BE TANDEM-MOUNTED (ON SAME SIDE OF DUCT) ONLY WHERE SPACE CONSTRAINTS DO NOT ALLOW ACTUATORS TO BE MOUNTED ON BOTH SIDES OF DUCT.
23.22	ROUTE 60"x14" EXHAUST DUCT TIGHT TO UNDERSIDE OF STRUCTURE AT TAKE-OFF. OFFSET HORIZONTALLY UP TO UNDERSIDE OF SHALLOWER STRUCTURE (W15 BEAM) WITHIN 3009-EXEC CORRIDOR TO RUN DUCT OVER 40"x34" EXHAUST DUCT OVER ROOM 3028-SH3. CONTINUE AT THIS ELEVATION TO CONNECTION TO 58"x36" PLENUM BELOW EXHAUST FAN.
23.30	MOUNT AT 9'-0" AFF.

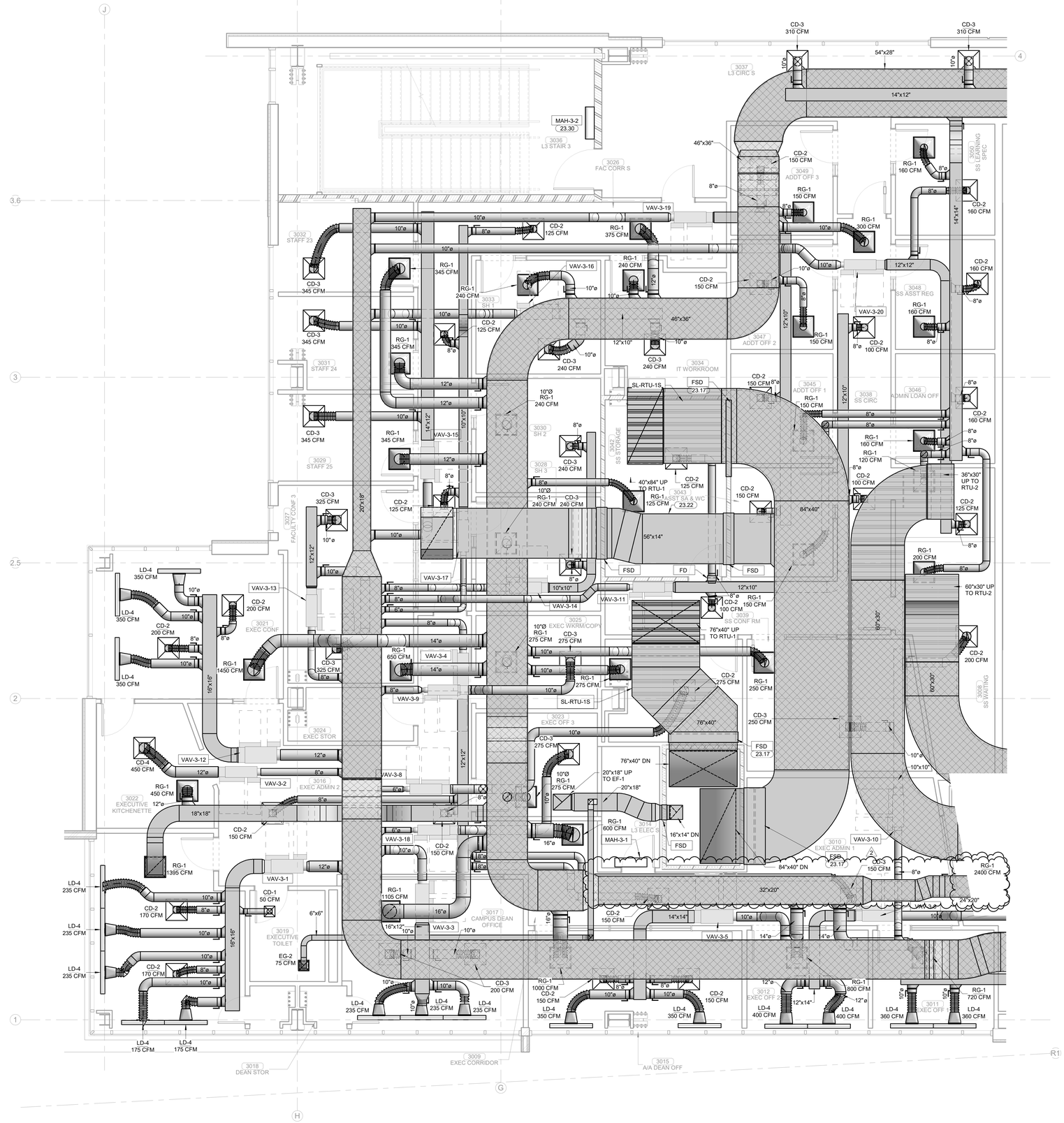

PLAN NORTH

TRUE NORTH

1 ENLARGED MECHANICAL PLAN LEVEL 03

1/4" = 1'-0"

James R. Childers Architect, Inc.
45 South 4th Street
Fort Smith, AR 72901
479-783-2480
www.childersarchitect.com

PROFESSIONAL SEAL:

LICENSED PROFESSIONAL ENGINEER
Shane Wells
28910
OKLAHOMA
CERTIFICATE OF AUTHORIZATION CA-3398-PE
09/16/19

CONSULTANT LOGO:

HP ENGINEERING

PROJECT NO. 18163R

100 % COMPLETE

HP ENGINEERING INC.
5214 W. VILLAGE PARKWAY
SUITE 120
ROGERS, AR 72758
(479) 899-6370
www.hpengineeringinc.com

CLIENT:

THE CHEROKEE NATION
SEAL OF THE CHEROKEE NATIONAL TRIBAL COUNCIL
SEPT. 6, 1839

COLLEGE OF Osteopathic Medicine AT THE CHEROKEE NATION

TAHLEQUAH, OKLAHOMA

KEY PLAN:

02 01

PROJECT PHASE:

CONSTRUCTION DOCUMENTS

REVISIONS

#	DATE	DESCRIPTION
1	09-09-19	Addendum 01
2	09-16-19	Addendum 02

DATE:	JOB NUMBER:
08-23-19	17-13

SHEET NUMBER:

M2.15

ENLARGED MECHANICAL PLAN LEVEL 03 SECTOR 02

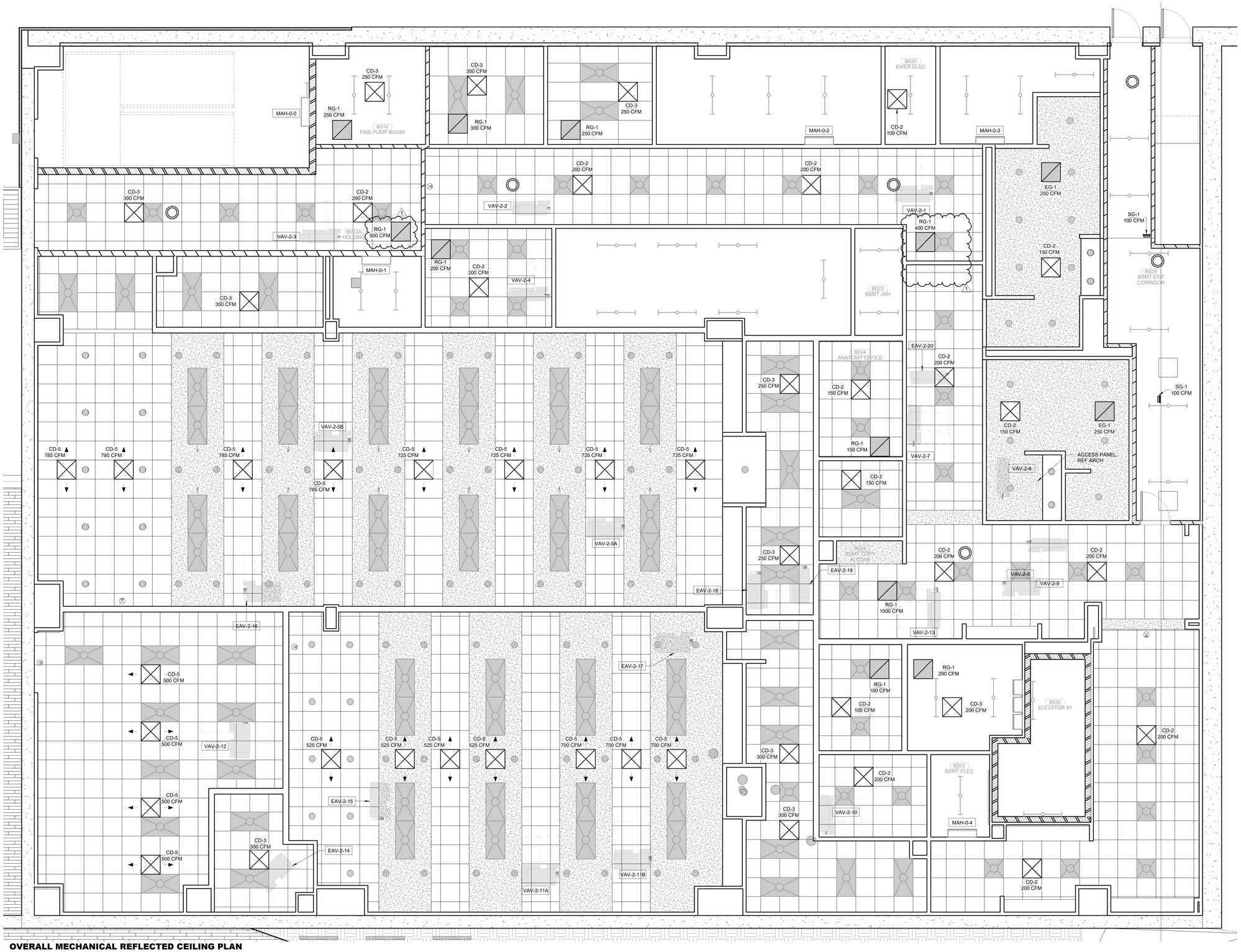

PLAN NORTH

TRUE NORTH

1 OVERALL MECHANICAL REFLECTED CEILING PLAN
BASEMENT LEVEL
1/4" = 1'-0"

James R. Childers Architect, Inc.
45 South 4th Street
Fort Smith, AR 72901
479-783-2480
www.childersarchitect.com

PROFESSIONAL SEAL:

LICENSED PROFESSIONAL ENGINEER
Shane Wells
28910
OKLAHOMA
CAS38PE
09/16/19

CONSULTANT LOGO:

HP ENGINEERING
PROJECT NO. 18163R
100 % COMPLETE
HP ENGINEERING INC.
5214 W. VILLAGE PARKWAY
SUITE 120
ROGERS, AR 72758
(479) 899-6370
www.hpengineeringinc.com

CLIENT:

THE CHEROKEE NATION
SEPT. 6, 1839

College of Osteopathic Medicine
AT THE CHEROKEE NATION
TAHLEQUAH, OKLAHOMA

KEY PLAN:

02 01

PROJECT PHASE:

CONSTRUCTION DOCUMENTS

REVISIONS

#	DATE	DESCRIPTION
1	09-16-19	Addendum 02

DATE: 08-23-19

JOB NUMBER: 17-13

SHEET NUMBER:

M3.00

OVERALL MECHANICAL REFLECTED CEILING PLAN BASEMENT LEVEL SECTOR 02

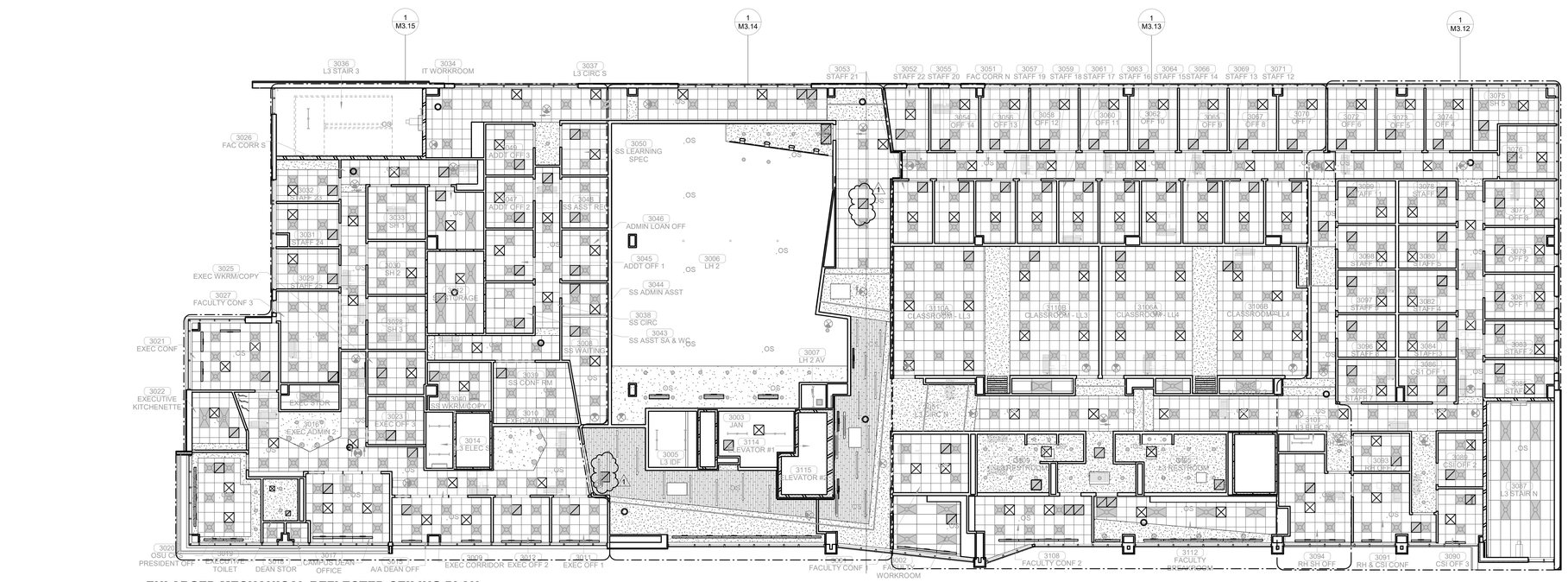

PLAN NORTH

TRUE NORTH

1 ENLARGED MECHANICAL REFLECTED CEILING PLAN LEVEL 03

3/32" = 1'-0"

James R. Childers Architect, Inc.
45 South 4th Street
Fort Smith, AR 72901
479-783-2480
www.childersarchitect.com

PROFESSIONAL SEAL:

LICENSED PROFESSIONAL ENGINEER
Shane Wells
28910
OKLAHOMA
CERTIFICATE OF AUTHORIZATION
09/16/19

CONSULTANT LOGO:

HP ENGINEERING

PROJECT NO. 18163R

100 % COMPLETE

HP ENGINEERING INC.
5214 W. VILLAGE PARKWAY
SUITE 120
ROGERS, AR 72758
(479) 899-6370
www.hpengineeringinc.com

CLIENT:

SEAL OF THE CHEROKEE NATION
SEPT. 6, 1839

COLLEGE OF Osteopathic Medicine
AT THE CHEROKEE NATION

TAHLEQUAH, OKLAHOMA

KEY PLAN:

02 01

PROJECT PHASE:

CONSTRUCTION DOCUMENTS

REVISIONS:

#	DATE	DESCRIPTION
1	09-16-19	Addendum 02

DATE:	JOB NUMBER:
08-23-19	17-13

SHEET NUMBER:

M3.11

OVERALL MECHANICAL REFLECTED CEILING PLAN LEVEL 03

KEYNOTES

23.36	PROVIDE REMOTE POWERED REMOTE DAMPER SYSTEM MFR:GREENHECK MODEL:RBDR-50 OR EQUIVALENT ABOVE CEILING IN THIS LOCATION FOR CONTROL OF DAMPERS LOCATED ABOVE HARD CEILINGS NEAR THIS LOCATION. ALL DAMPERS THAT ARE LOCATED ABOVE HARD CEILINGS AND ARE NOT EASILY ACCESSIBLE SHALL BE INSTALLED WITH REMOTE DAMPER SYSTEM.

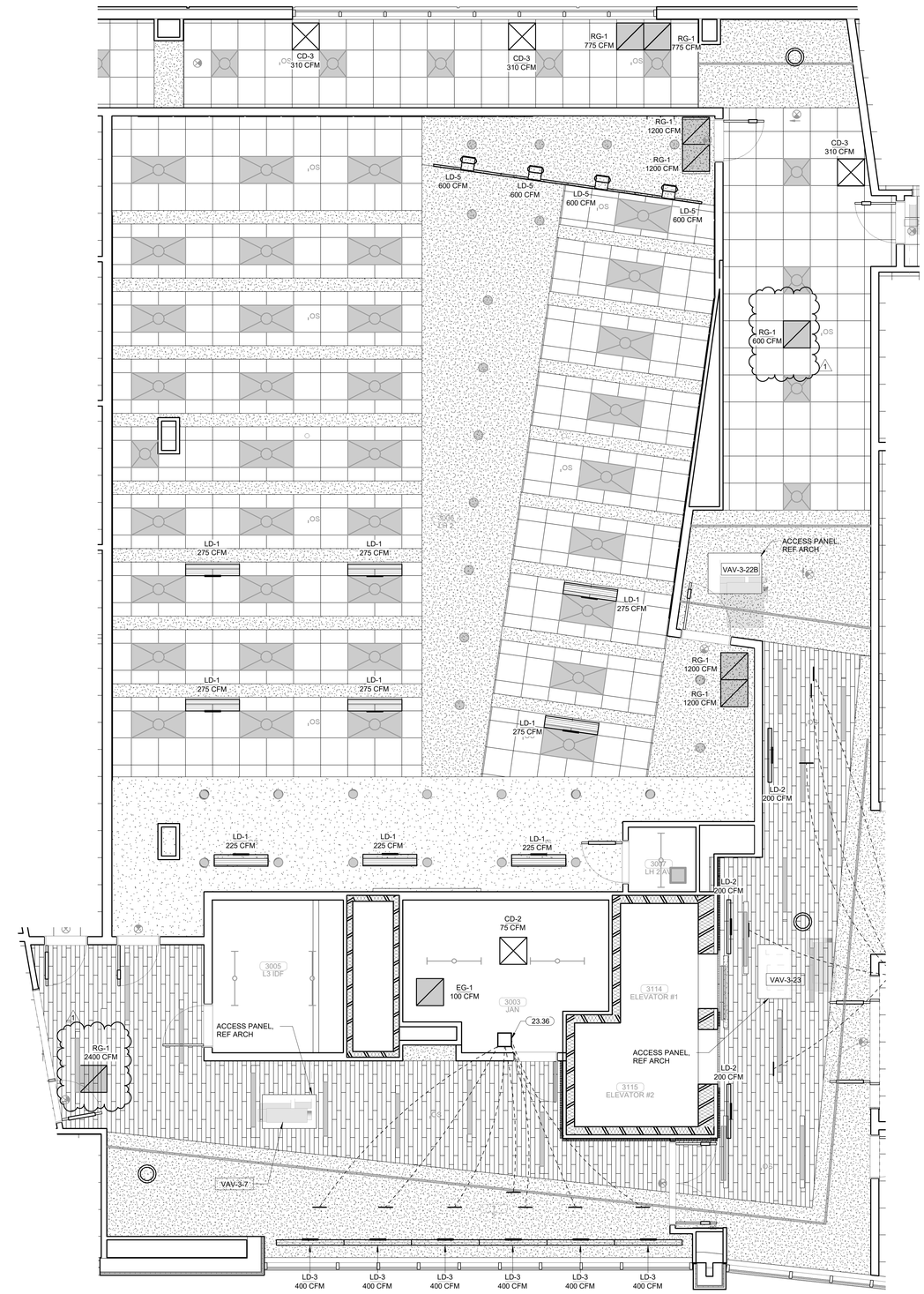

PLAN NORTH

TRUE NORTH

1 ENLARGED MECHANICAL REFLECTED CEILING PLAN
LEVEL 03
1/4" = 1'-0"

James R. Childers Architect, Inc.
45 South 4th Street
Fort Smith, AR 72901
479-783-2480
www.childersarchitect.com

PROFESSIONAL SEAL:

LICENSED PROFESSIONAL ENGINEER
Shane Wells
28910
OKLAHOMA
09/16/19

CONSULTANT LOGO:

HP ENGINEERING
PROJECT NO. 18163R
100 % COMPLETE
HP ENGINEERING INC.
5214 W. VILLAGE PARKWAY
SUITE 120
ROGERS, AR 72758
(479) 899-6370
www.hpengineeringinc.com

CLIENT:

THE CHEROKEE NATION
SEPT. 6, 1839

COLLEGE OF
Osteopathic Medicine
AT THE CHEROKEE NATION
TAHLEQUAH, OKLAHOMA

KEY PLAN:

02 01

PROJECT PHASE:

CONSTRUCTION DOCUMENTS

REVISIONS

#	DATE	DESCRIPTION
1	09-16-19	Addendum 02

DATE:	JOB NUMBER:
08-23-19	17-13

SHEET NUMBER:

M3.14

ENLARGED MECHANICAL REFLECTED CEILING PLAN
LEVEL 03 SECTOR 02

CHANGES REFLECT THOSE MADE ON SHEET M2.00.

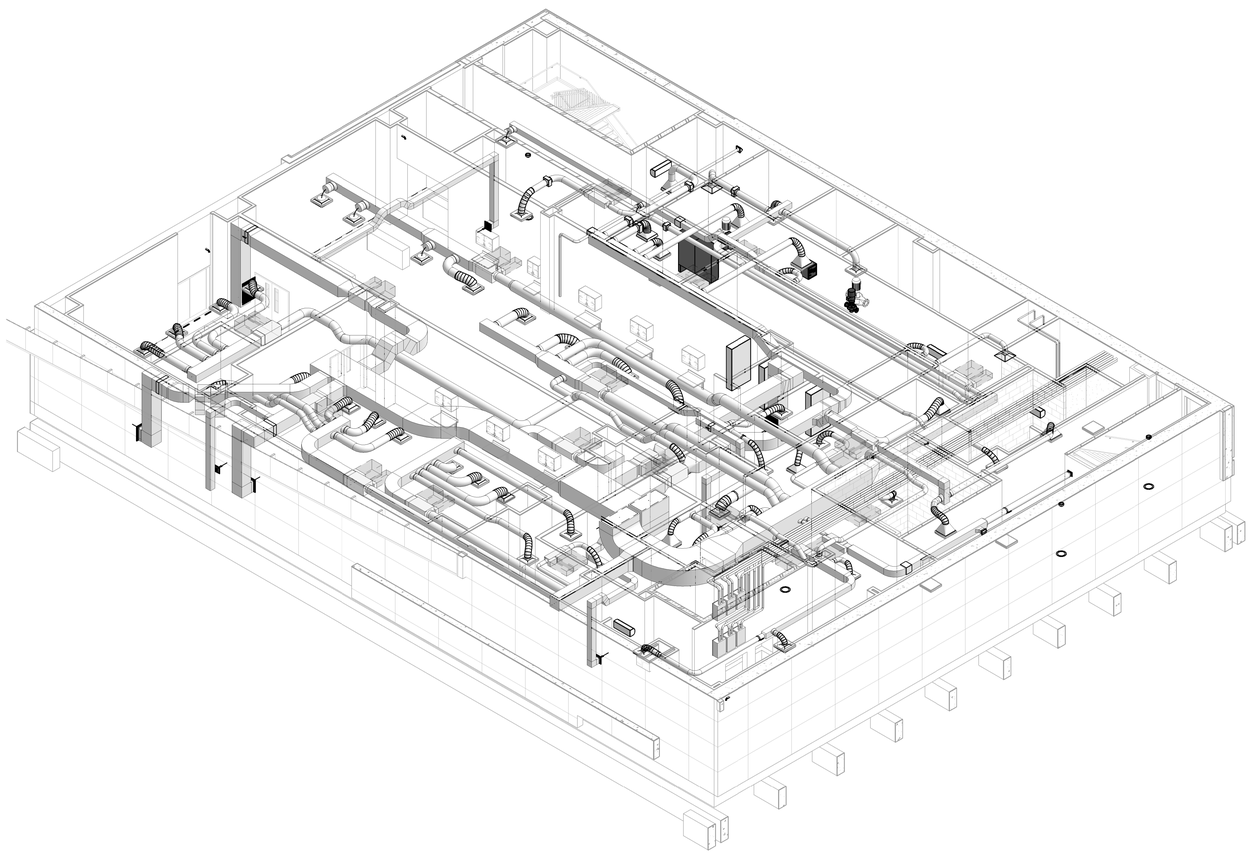

1 MECHANICAL ANXONOMETRICS PLAN BASEMENT

James R. Childers Architect, Inc.
45 South 4th Street
Fort Smith, AR 72901
479-783-2480
www.childersarchitect.com

PROFESSIONAL SEAL:

LICENSED PROFESSIONAL ENGINEER
Shane Wells
28910
OKLAHOMA
CERTIFICATE OF AUTHORIZATION NO. 2019-0000
09/16/19

CONSULTANT LOGO:

HP ENGINEERING

PROJECT NO. 18163R
100 % COMPLETE

HP ENGINEERING INC.
5214 W. VILLAGE PARKWAY
SUITE 120
ROGERS, AR 72758
(479) 899-6370
www.hpengineeringinc.com

CLIENT:

SEAL OF THE CHEROKEE NATION
SEPT. 6, 1839

COLLEGE OF
Osteopathic Medicine
AT THE CHEROKEE NATION

TAHLEQUAH, OKLAHOMA

KEY PLAN:

02 01

PROJECT PHASE:

CONSTRUCTION DOCUMENTS

REVISIONS

#	DATE	DESCRIPTION
1	09-16-19	Addendum 02

DATE:	JOB NUMBER:
08-23-19	17-13

SHEET NUMBER:

M5.00

MECHANICAL ANXONOMETRIC PLAN BASEMENT

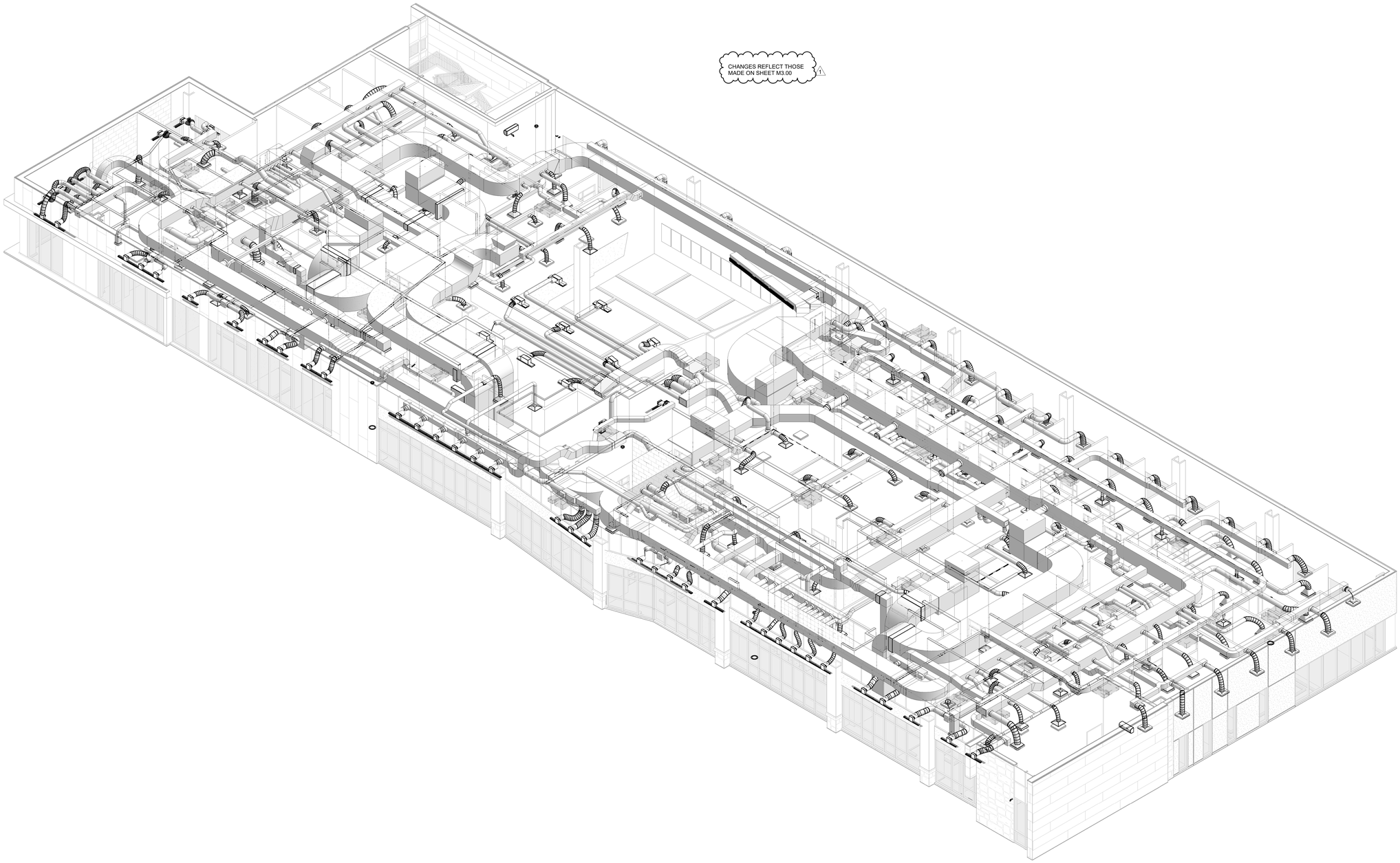

1 MECHANICAL ANXONOMETRICS PLAN LEVEL 03

James R. Childers
Architect, Inc.
45 South 4th Street
Fort Smith, AR 72901
479-783-2480
www.childersarchitect.com

PROFESSIONAL SEAL:

LICENSED PROFESSIONAL ENGINEER
Shane Wells
28910
OKLAHOMA
CARTER PE
09/16/19

CONSULTANT LOGO:

HP ENGINEERING
PROJECT NO. 18163R
100 % COMPLETE

HP ENGINEERING INC.
5214 W. VILLAGE PARKWAY
SUITE 120
ROGERS, AR 72758
(479) 899-6370
www.hpengineeringinc.com

CLIENT:

SEAL OF THE CHEROKEE NATION
SEPT. 6, 1839

COLLEGE OF
Osteopathic Medicine
AT THE CHEROKEE NATION
TAHLEQUAH, OKLAHOMA

KEY PLAN:

02 | 01

PROJECT PHASE:

CONSTRUCTION DOCUMENTS

REVISIONS

#	DATE:	DESCRIPTION
1	09-16-19	Addendum 02

DATE: 08-23-19

JOB NUMBER: 17-13

SHEET NUMBER:

M5.03

MECHANICAL AXONOMETRIC
PLAN LEVEL 03