

A1 BASEMENT FOUNDATION PLAN - SECTOR 2
SCALE: 1/8" = 1'-0"

GENERAL SHEET NOTES

- SOME SHEET KEYNOTES MAY NOT APPLY TO THIS SHEET.
- REFERENCE FINISH FLOOR ELEVATION 100'-0" = MEAN SEA FINISH FLOOR ELEVATION. SEE CIVIL DRAWINGS.
- NOTE TO ERECTOR: LATERAL STABILITY OF THE STEEL FRAME IS DEPENDENT UPON THE CONCRETE WALLS AND MOMENT FRAMES. THE ERECTOR SHALL PROVIDE TEMPORARY BRACING OF THE STEEL FRAME IN ACCORDANCE WITH SECTION 7.10 OF THE AISC CODE OF STANDARD PRACTICES.
- DIMENSIONS ARE TO THE FACE OF CONCRETE UNLESS NOTED OTHERWISE.
- PROVIDE SLAB JOINTS AT 10'-0" ON CENTER MAXIMUM. THE AREA OF THE CONTROL JOINT SHALL NOT EXCEED A 2:1 RATIO. CONTROL JOINTS SHALL BE LOCATED AT COLUMN LINES WHERE THE LAYOUT PERMITS. AT RE-ENTRANT CORNERS THAT DO NOT HAVE CONTROL JOINTS, PROVIDE 2-#4 x 3'-0" DIAGONAL TO THE RE-ENTRANT CORNER.
- STRUCTURAL COLD FORMED METAL STUDS SHALL BE 8" WIDE UNLESS NOTED OTHERWISE. STUD THICKNESS AND SPACING BY OTHERS.
- SEE S7.00 SERIES SHEETS FOR TYPICAL FOUNDATION SECTIONS AND DETAILS.
- SEE SHEET S6.01 FOR SCHEDULES.
- UNDER SLAB FRENCH DRAIN SYSTEM REQUIRED BELOW THE SLAB ON GRADE IN THE BASEMENT. SEE GEOTECHNICAL REPORT SECTION 12 FOR ADDITIONAL INFORMATION.

SHEET KEYNOTE

- FLOOR DRAIN / MOP SINK. SLOPE SLAB TO DRAIN 1/8" PER FOOT. COORDINATE EXACT SIZE AND LOCATION WITH ARCHITECTURAL AND MECHANICAL DRAWINGS.
- ELEVATOR SUMP PIT. COORDINATE EXACT SIZE AND LOCATION WITH ELEVATOR MANUFACTURER. SEE A4 / S6.61
- HSS6x3/8 ELEVATOR RAIL SUPPORT POST. COORDINATE LOCATION WITH ELEVATOR MANUFACTURER. SEE B4 / S6.61
- TOP OF FOOTING ELEVATION = 79'-6". ELEVATION SHALL BE COORDINATED WITH TOP OF ELEVATOR PIT FOOTING. CONTRACTOR TO COORDINATE.
- HSS6x3/8 ELEVATOR RAIL SUPPORT POST. COORDINATE LOCATION WITH ELEVATOR MANUFACTURER. SEE D4 / S6.61
- TRANSVERSE SHEAR KEY AT LOCATIONS/SPACING SHOWN.
- SITE RETAINING WALL. COORDINATE EXACT SIZE AND EXTENT WITH ARCHITECTURAL AND CIVIL DRAWINGS. SEE RETAINING WALL SCHEDULE A1 / S6.01
- (6) End Caps
- (300) ft. - 3" Flex, Corrugated, perforated, drain Tube with sock
- (2) Tees for above drain tile
- (1) Quad coupling for above tile
- Convert to a 3" Sched. 40 PVC Tee; stub up; place Temp. cap.

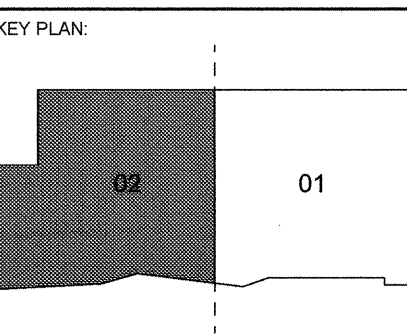
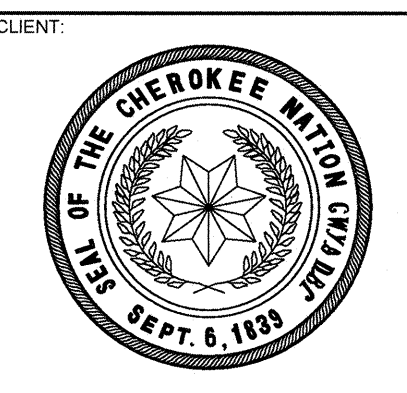

PROJECT PHASE:
BID PACKAGE 03

#	DATE	REVISIONS	DESCRIPTION

DATE: 03-20-19
JOB NUMBER: 17-13

SHEET NUMBER:
S1.02

BASEMENT
FOUNDATION PLAN -
SECTOR 2

NOTE: THIS STRUCTURAL PACKAGE IS FOR FOUNDATIONS ONLY. ANY CHANGES TO THE PROJECT, INCLUDING, BUT NOT LIMITED TO: LOADING REQUIREMENTS, GEOMETRY CHANGES IN PLAN OR ELEVATION, SPACE USAGE REVISIONS OR VALUE ENGINEERING MAY AFFECT THE STRUCTURAL STEEL MEMBER REQUIREMENTS SHOWN IN THESE DRAWINGS.

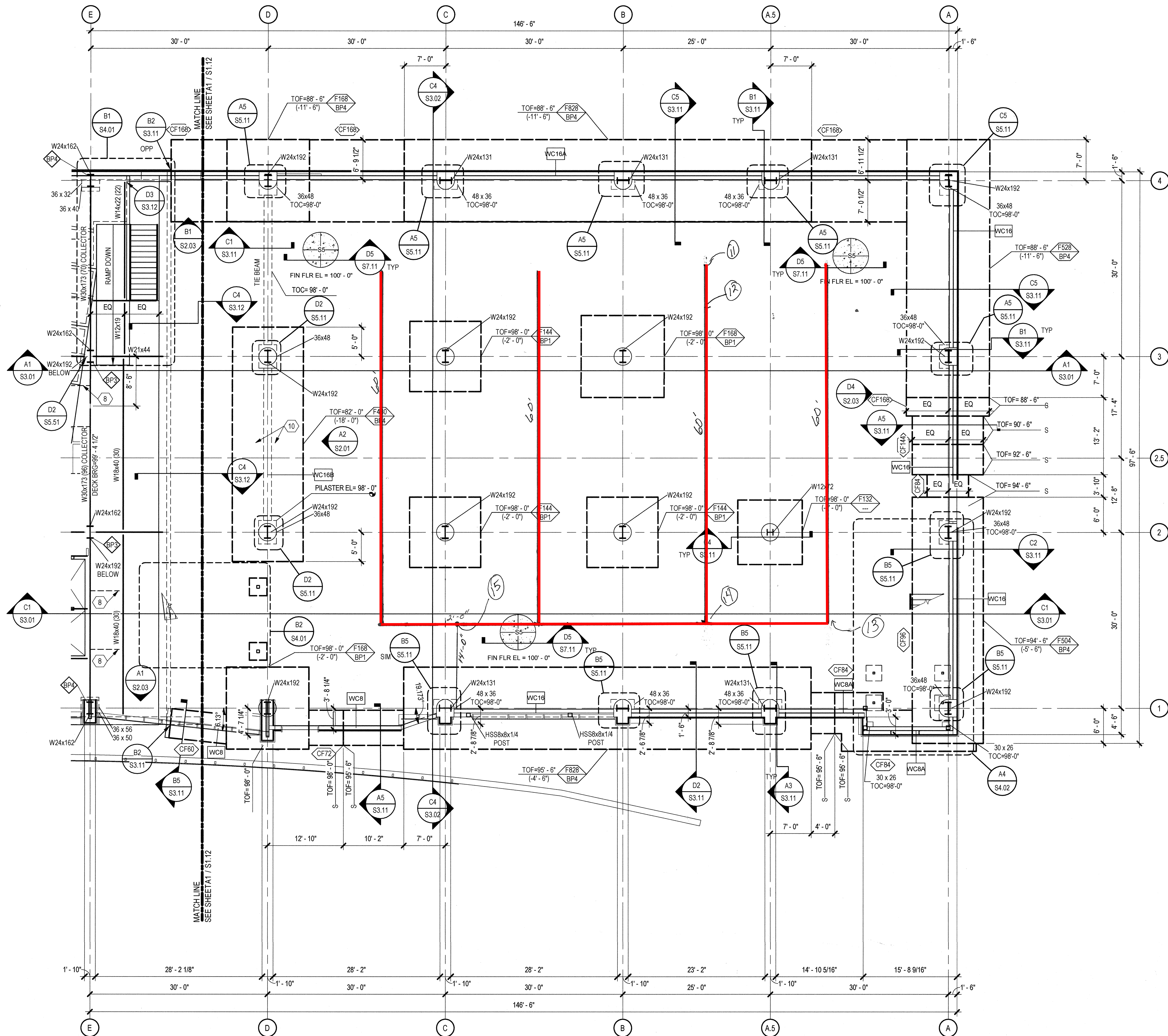
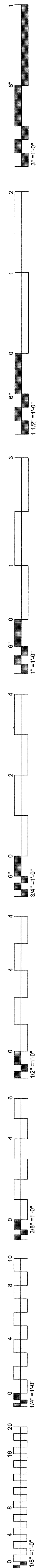

A1 FIRST FLOOR FOUNDATION AND FRAMING PLAN - SECTOR 1
SCALE: 1/8" = 1'-0"

GENERAL SHEET NOTES

- SOME SHEET KEYNOTES MAY NOT APPLY TO THIS SHEET.
- NOTE TO ERECTOR: LATERAL STABILITY OF THE STEEL FRAME IS DEPENDENT UPON THE CONCRETE WALLS AND MOMENT FRAMES. THE ERECTOR SHALL PROVIDE TEMPORARY BRACING OF THE STEEL FRAME IN ACCORDANCE WITH SECTION 7.10 OF THE AISC CODE OF STANDARD PRACTICES.
- DIMENSIONS ARE TO THE FACE OF CONCRETE OR STUDS UNLESS NOTED OTHERWISE.
- SEE ARCHITECTURAL DRAWINGS FOR MASONRY DIMENSIONS NOT SHOWN.
- BEAMS ARE SPACED EQUALLY BETWEEN GRIDS UNLESS NOTED OTHERWISE.
- STRUCTURAL COLD FORMED METAL STUDS SHALL BE 8" WIDE UNLESS NOTED OTHERWISE. STUD THICKNESS AND SPACING BY OTHERS.
- SEE S7.00 SERIES SHEETS FOR TYPICAL DETAILS.
- SEE SHEET S6.01 FOR SCHEDULES.
- ALL MOMENT FRAMES LABELED ON PLAN UTILIZE SIDEPLATE PROPRIETARY MOMENT CONNECTIONS. SEE S8.00 SERIES SHEETS.
- DENOTES MOMENT CONNECTION PER TYPICAL DETAILS.
- DENOTES SIDEPLATE MOMENT CONNECTION. SEE SIDEPLATE DRAWINGS.
- DIMENSIONS SHOWN ON PLAN AS FOLLOWS ARE CONCRETE PLASTER DIMENSIONS IN INCHES: 30x36, 30x30, ETC. DIMENSIONS ARE "PLAN WIDTH" x "PLAN HEIGHT". COORDINATE PLASTER REQUIREMENTS WITH SHEET S2.03.

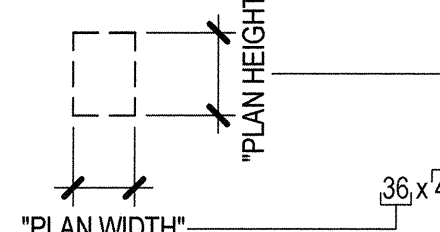

SHEET KEYNOTE

- HSS8x4x1/2 ELEVATOR RAIL SUPPORT POST. COORDINATE EXACT LOCATION WITH ELEVATOR MANUFACTURER. SEE B4 / S5.52, C4 / S5.52, D4 / S5.52.
- OPERABLE PARTITION BELOW. COORDINATE EXACT LOCATION WITH ARCHITECTURAL DRAWINGS. SEE A5 / S5.52 FOR SUPPORT.
- BEAM SPLICE LOCATION. SEE B4 / S5.52 FOR SPLICE DETAIL.
- HSS8x8x3/8 ELEVATOR RAIL SUPPORT POST. COORDINATE EXACT LOCATION WITH ELEVATOR MANUFACTURER. SEE A4 / S5.52, B4 / S5.52, C4 / S5.52, D4 / S5.52, AND C3 / S5.52.
- W8x31 OUTRIGGER.
- TOTAL NUMBER OF CHORD REINFORCEMENT BARS AT EXTENTS SHOWN. CHORD REINFORCEMENT SHALL BE LOCATED AS INDICATED ON PLAN. PROVIDE 130% LAP SPLICES WHEN REQUIRED.
- #7 SLAB REINFORCING BARS. EXTEND BARS 130% OF A LAP SPLICE LENGTH BEYOND OPENING, OR PROVIDE STD 90 DEGREE HOOK WHERE REQUIRED.
- BOTTOM FLANGE BRACING AT EQUAL SPACING, UNLESS NOTED OTHERWISE. SEE B1 / S5.52.
- BOTTOM FLANGE BRACING SPACED AT 10'-0" ON CENTER MAXIMUM, UNLESS NOTED OTHERWISE. SEE A1 / S5.52.
- BACKFILL PLACED AGAINST WALL SHALL BE DONE IN EQUAL LIFTS, ALTERNATING EACH SIDE OF WALL TO PREVENT UNINTENDED RETAINAGE OF SOIL.
- (4) End Zaps
- (300) Ft., 3" Flex., Corrugated, Perforated, drain Tile w/ sock.
- (2) 90° Couplers
- (2) Tee Couplers
- Convert to a 3" Sched. 40 PVC Tee; stub up; place Temp. zap.

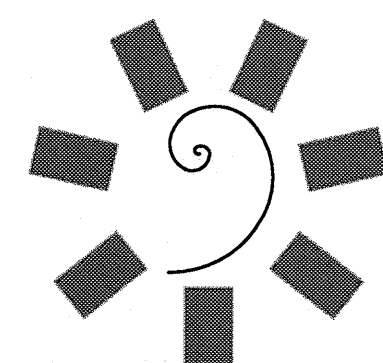

James R. Childers Architect, Inc.
45 South 4th Street
Fort Smith, AR 72901
479.783.3460
www.childersarchitect.com

PROFESSIONAL SEAL:

CONSULTANT LOGO:



Chavez-Grievos
consulting engineers, inc.
4700 Lincoln Road NE, Suite 102, Albuquerque, NM 87119
505.344.4080 505.343.8759 (fax)

CLIENT:



College of Osteopathic Medicine
AT THE CHEROKEE NATION
TAHEQUAH, OKLAHOMA

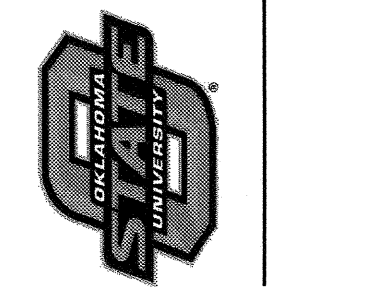
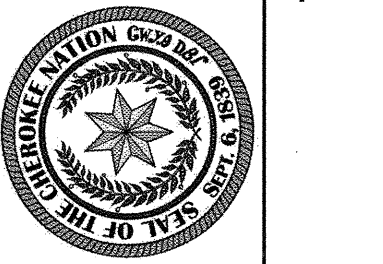

KEY PLAN:

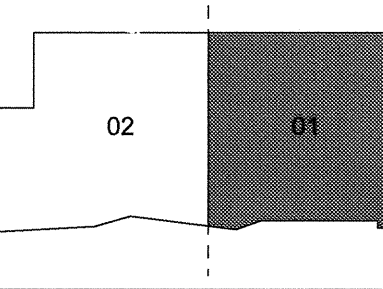

PROJECT PHASE:

BID PACKAGE 03

#	DATE	REVISIONS	DESCRIPTION

DATE: 03-20-19

JOB NUMBER: 17-13

SHEET NUMBER:

S1.11

FIRST FLOOR
FOUNDATION AND
FRAMING PLAN -
SECTOR 1

NOTE: THIS STRUCTURAL PACKAGE IS FOR FOUNDATIONS ONLY. ANY CHANGES TO THE PROJECT, INCLUDING, BUT NOT LIMITED TO: LOADING REQUIREMENTS, GEOMETRY CHANGES IN PLAN OR ELEVATION, SPACE USAGE REVISIONS, OR VALUE ENGINEERING MAY AFFECT THE STRUCTURAL STEEL MEMBER REQUIREMENTS SHOWN IN THESE DRAWINGS.

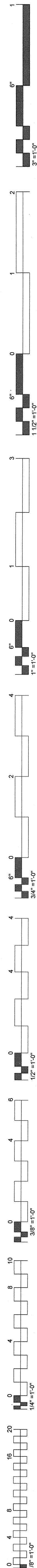

- GENERAL NOTES - FLOOR PLAN**
1. ALL EXTERIOR DIMENSIONS ARE FROM FACE OF EXTERIOR STUD, U.N.O.
 2. ALL INTERIOR DIMENSIONS ARE FROM FACE OF FINISH WALL, U.N.O.
 3. REFER TO SHEET A1.00 - A1.05 TOILET AND SHOWER PLANS / ELEVATIONS / ACCESSORIES
 4. REFER TO SHEET A2.00 - A2.01 FOR PARTITION TYPES AND FRAMING DETAILS

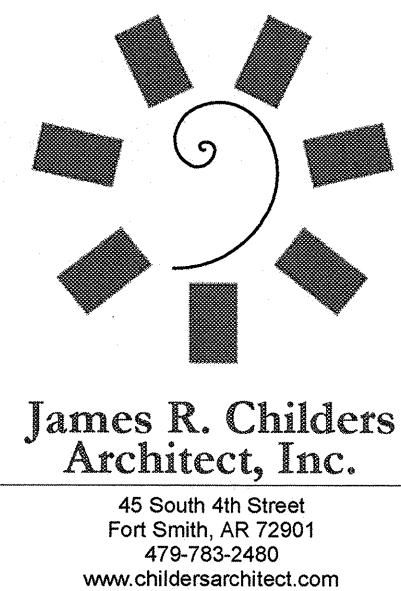

PROFESSIONAL SEAL

CONSULTANT LOGO

CLIENT



COLLEGE OF
Osteopathic Medicine
AT THE CHEROKEE NATION
TAHLEQUAH, OKLAHOMA

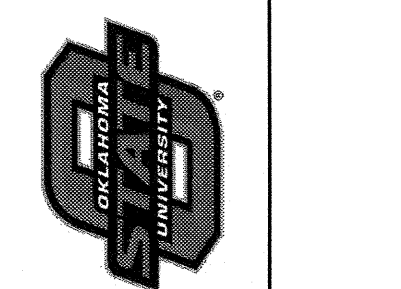
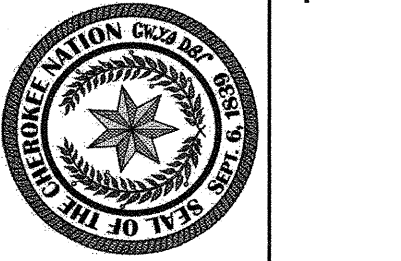

KEY PLAN:

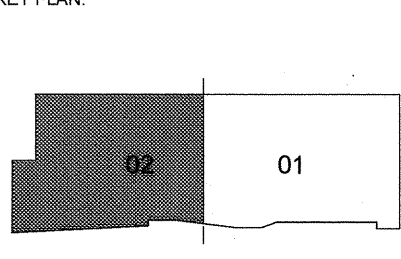

PROJECT PHASE:
65% CONSTRUCTION DOCUMENTS

#	DATE	REVISIONS	DESCRIPTION

DATE: 06-14-19
JOB NUMBER: 17-13

SHEET NUMBER:

A1.02B

FLOOR PLAN
BASEMENT LEVEL
SECTOR 02

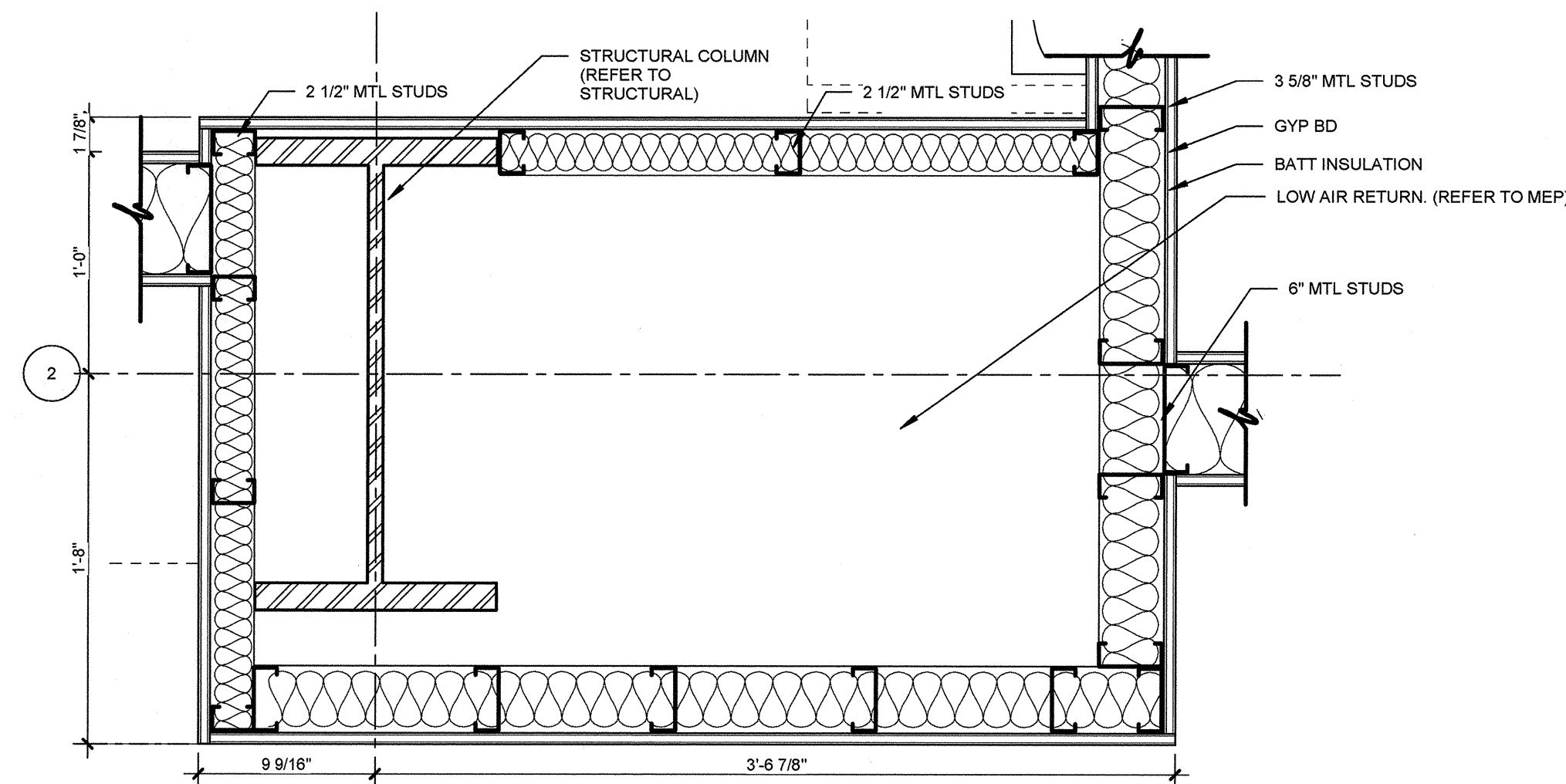

05 PLAN DETAIL @ COLUMN
1 1/2" = 1'-0"

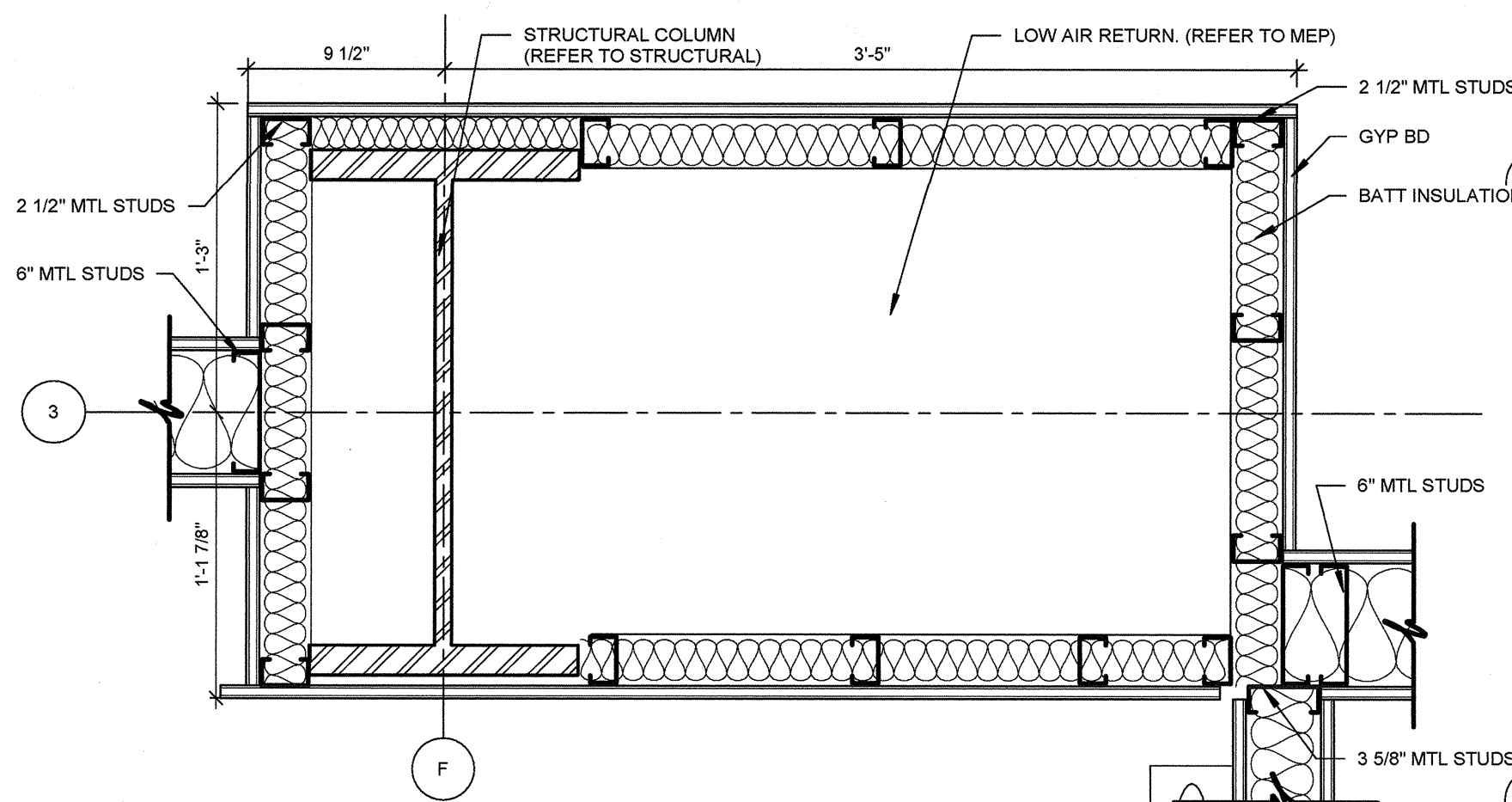

04 PLAN DETAIL @ COLUMN
1 1/2" = 1'-0"

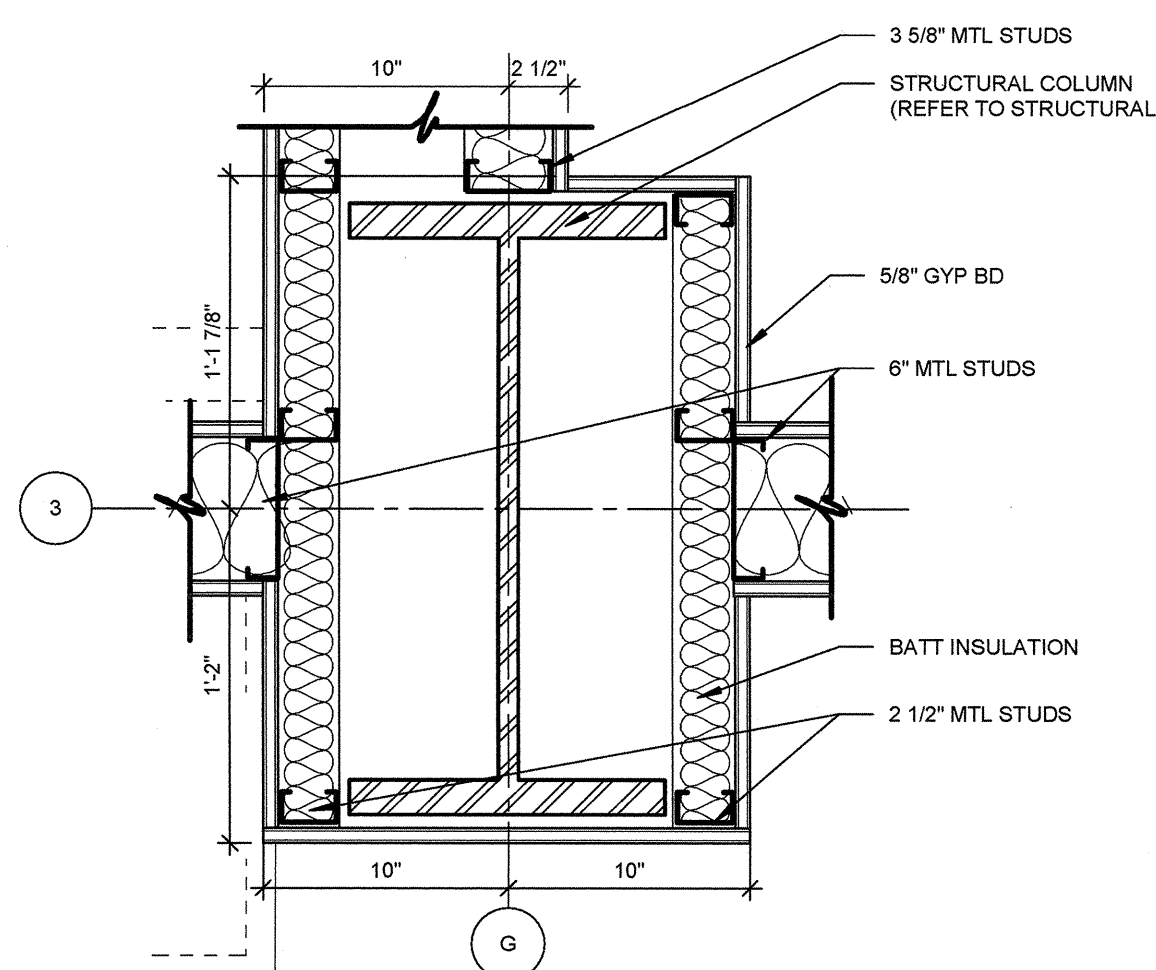

03 PLAN DETAIL @ COLUMN
1 1/2" = 1'-0"

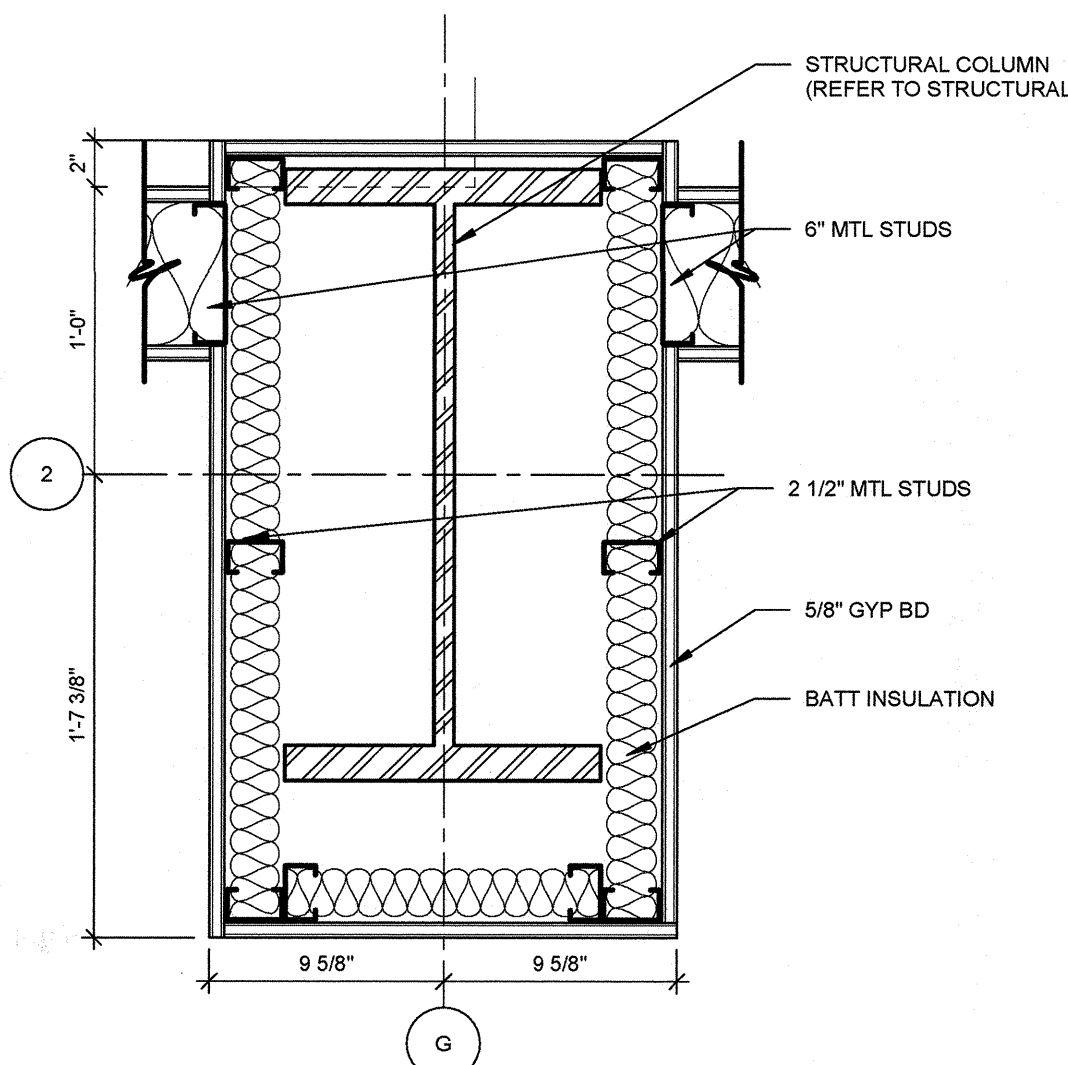

02 PLAN DETAIL @ COLUMN
1 1/2" = 1'-0"

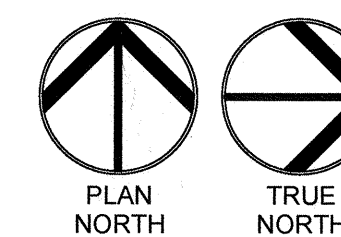
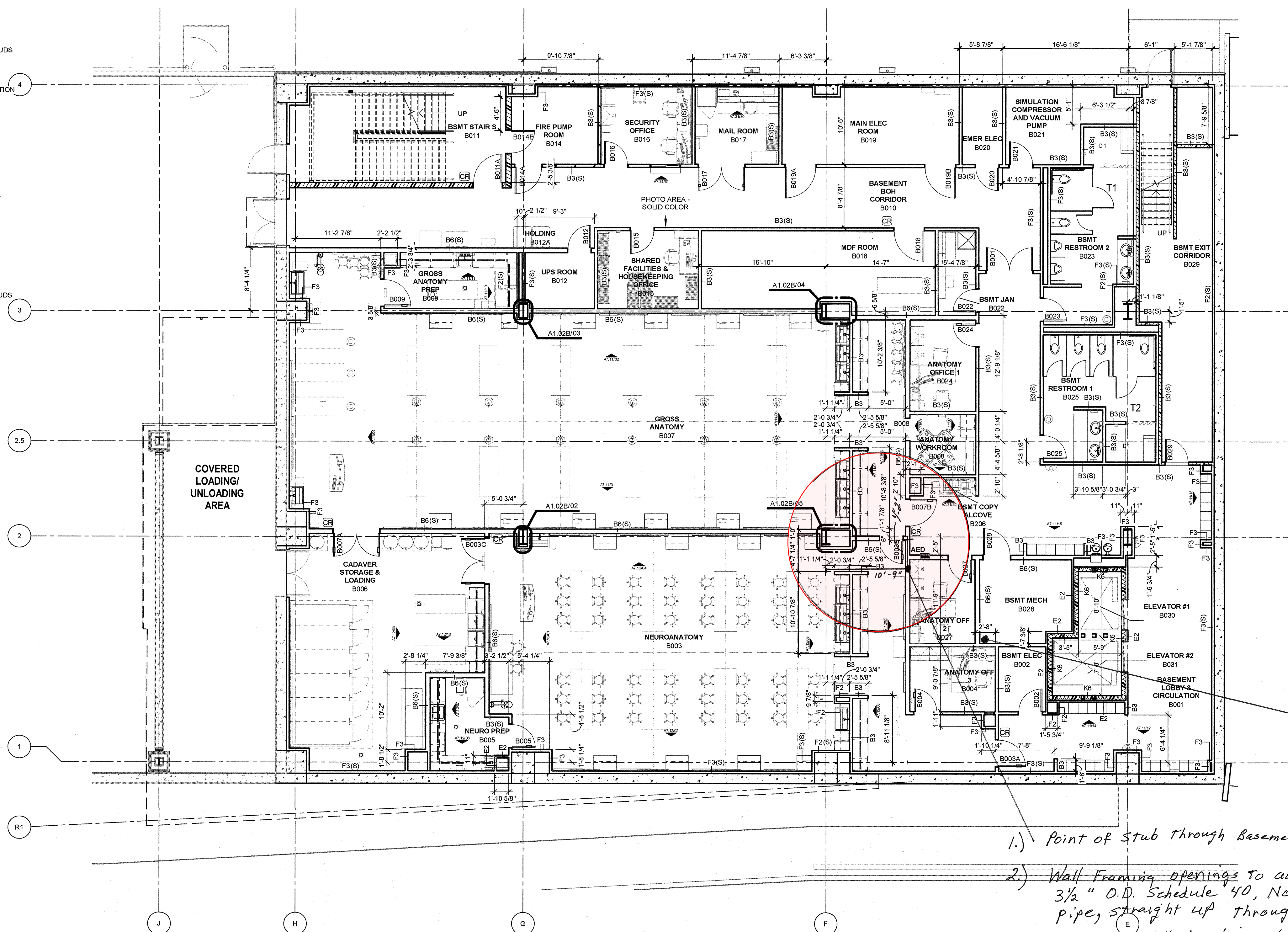

01 FLOOR PLAN BASEMENT LEVEL SECTOR 02
1/8" = 1'-0"

- 1.) Point of Stub Through Basement slab.
2.) Wall Framing openings to accommodate 3/2" O.D. Schedule 40, Non pressure PVC pipe, straight up through this common wall location thru (4) stories.

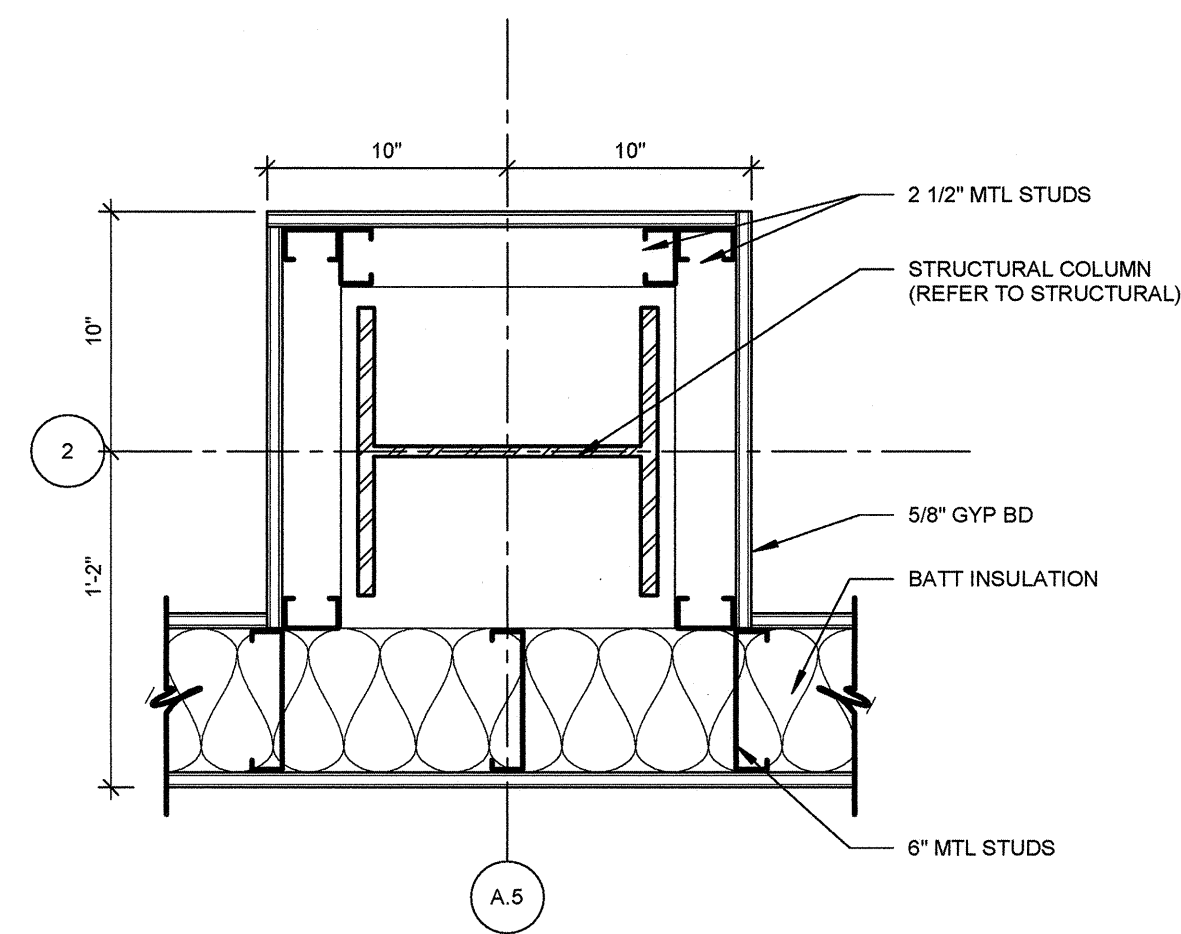
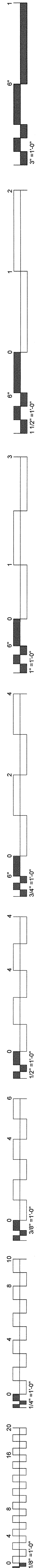

05 PLAN DETAIL @ COLUMN
1 1/2" = 1'-0"

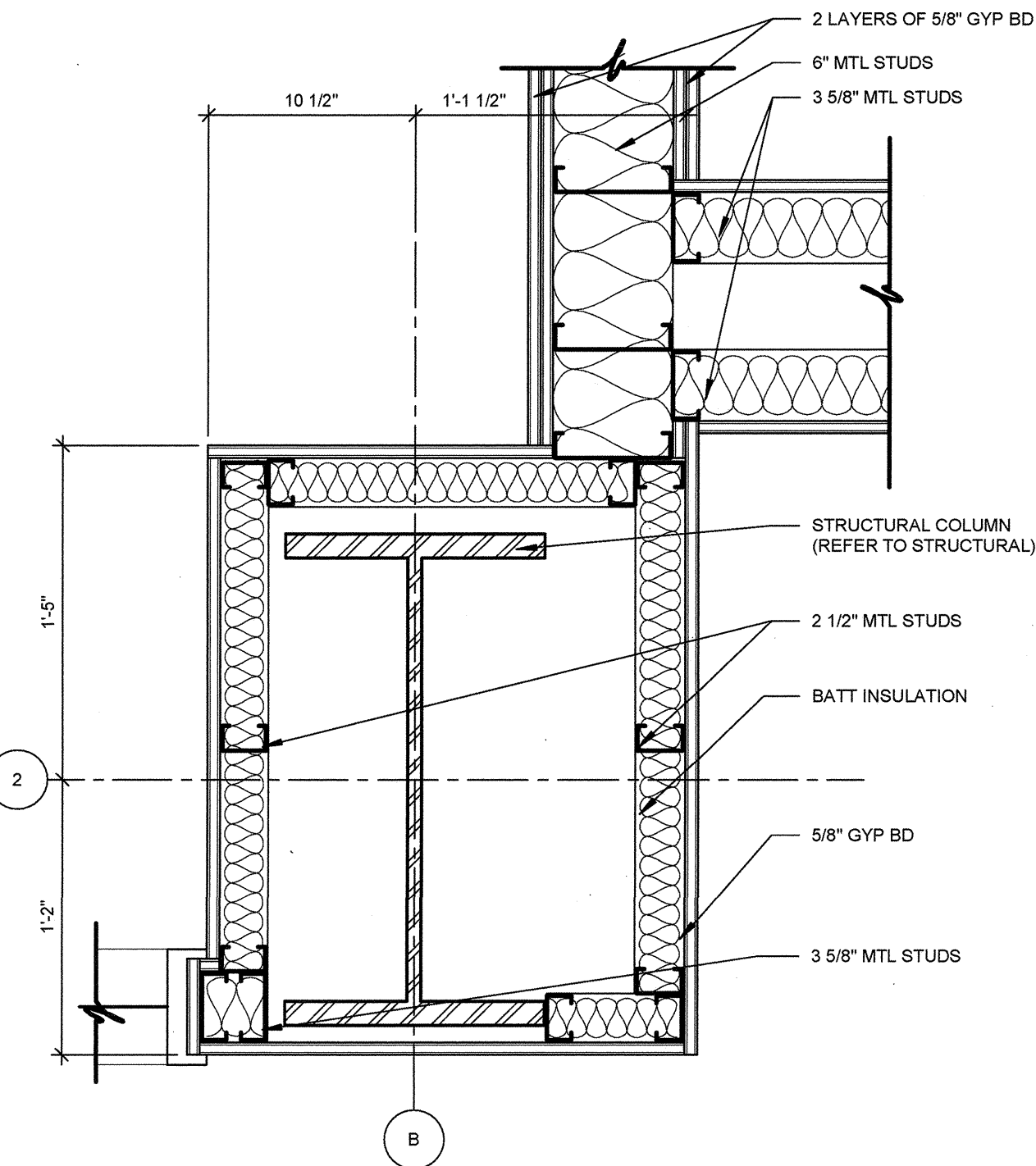

04 PLAN DETAIL @ COLUMN
1 1/2" = 1'-0"

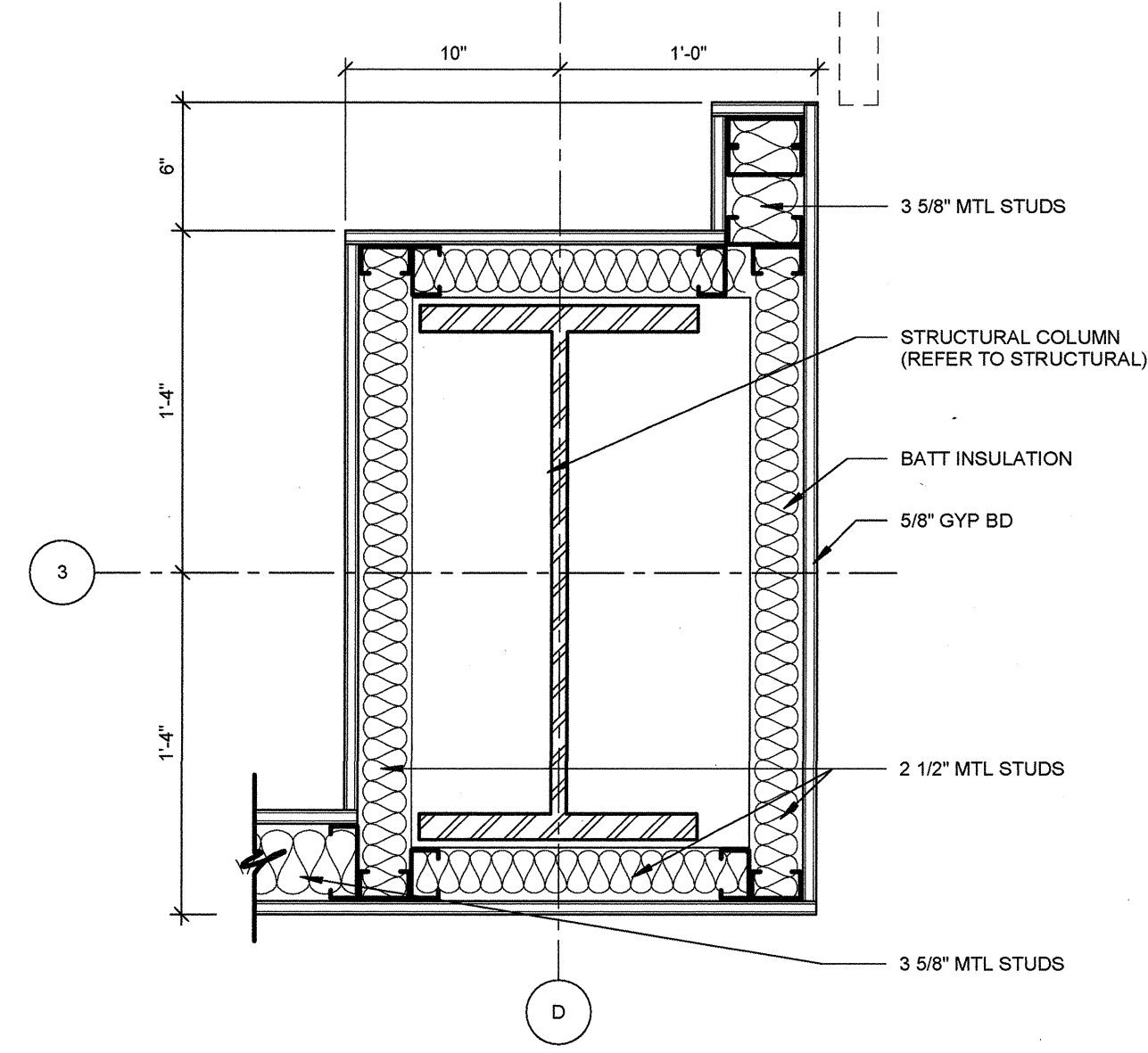

08 PLAN DETAIL @ COLUMN
1 1/2" = 1'-0"

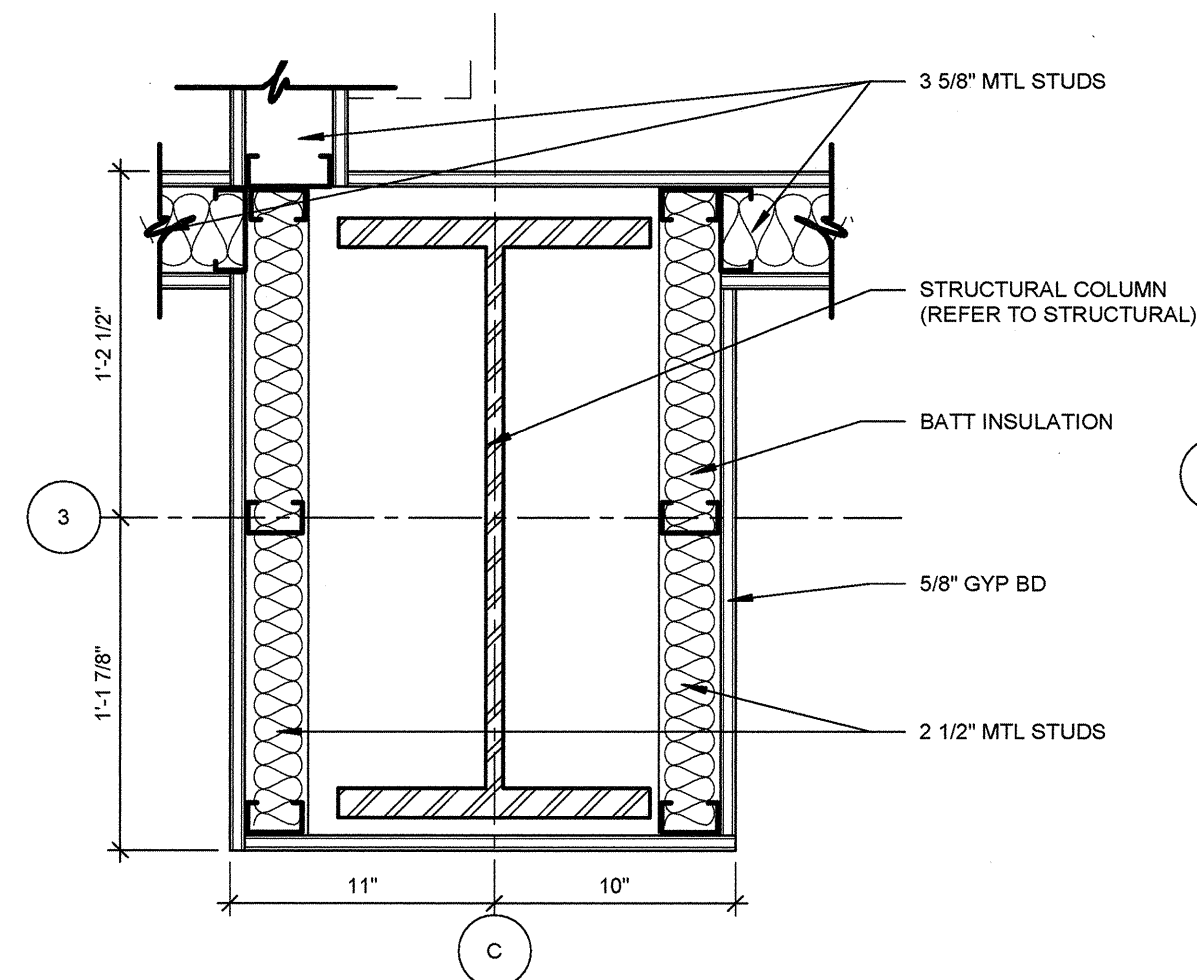

07 PLAN DETAIL @ COLUMN
1 1/2" = 1'-0"

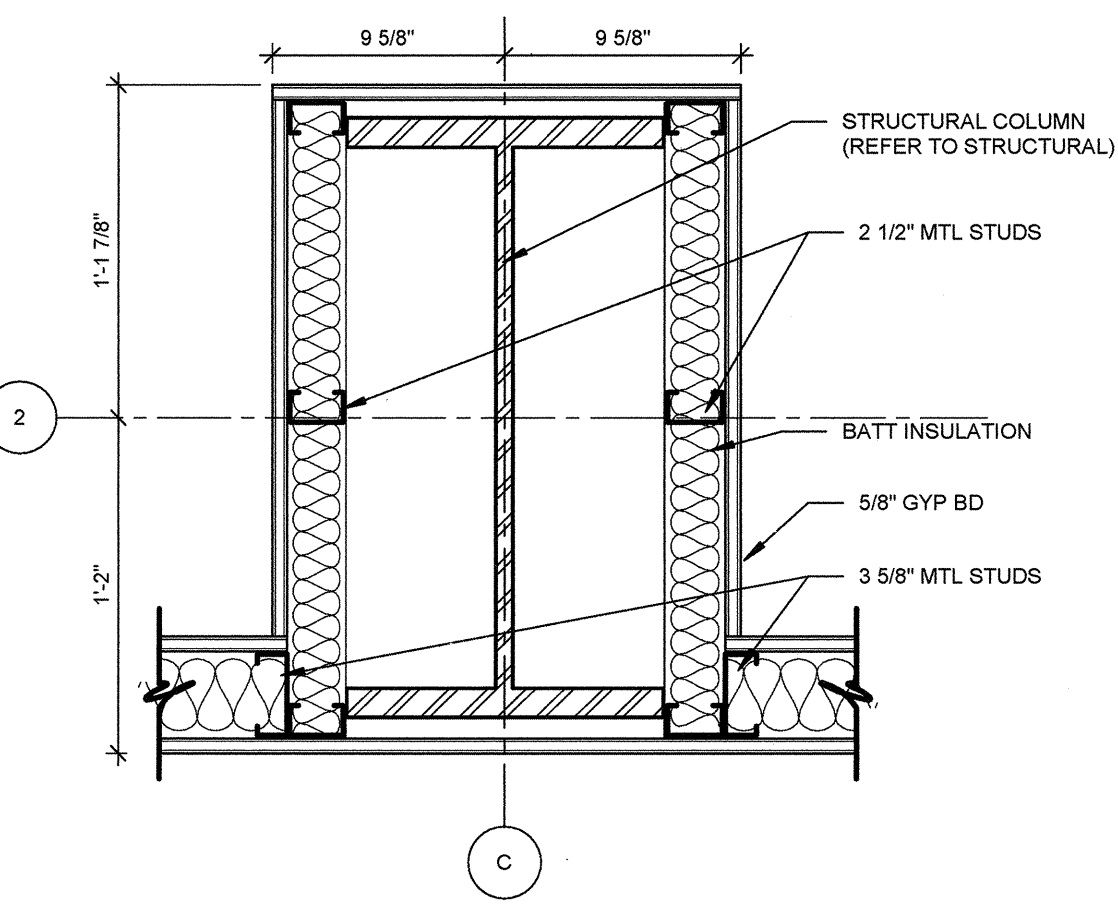

03 PLAN DETAIL @ COLUMN
1 1/2" = 1'-0"

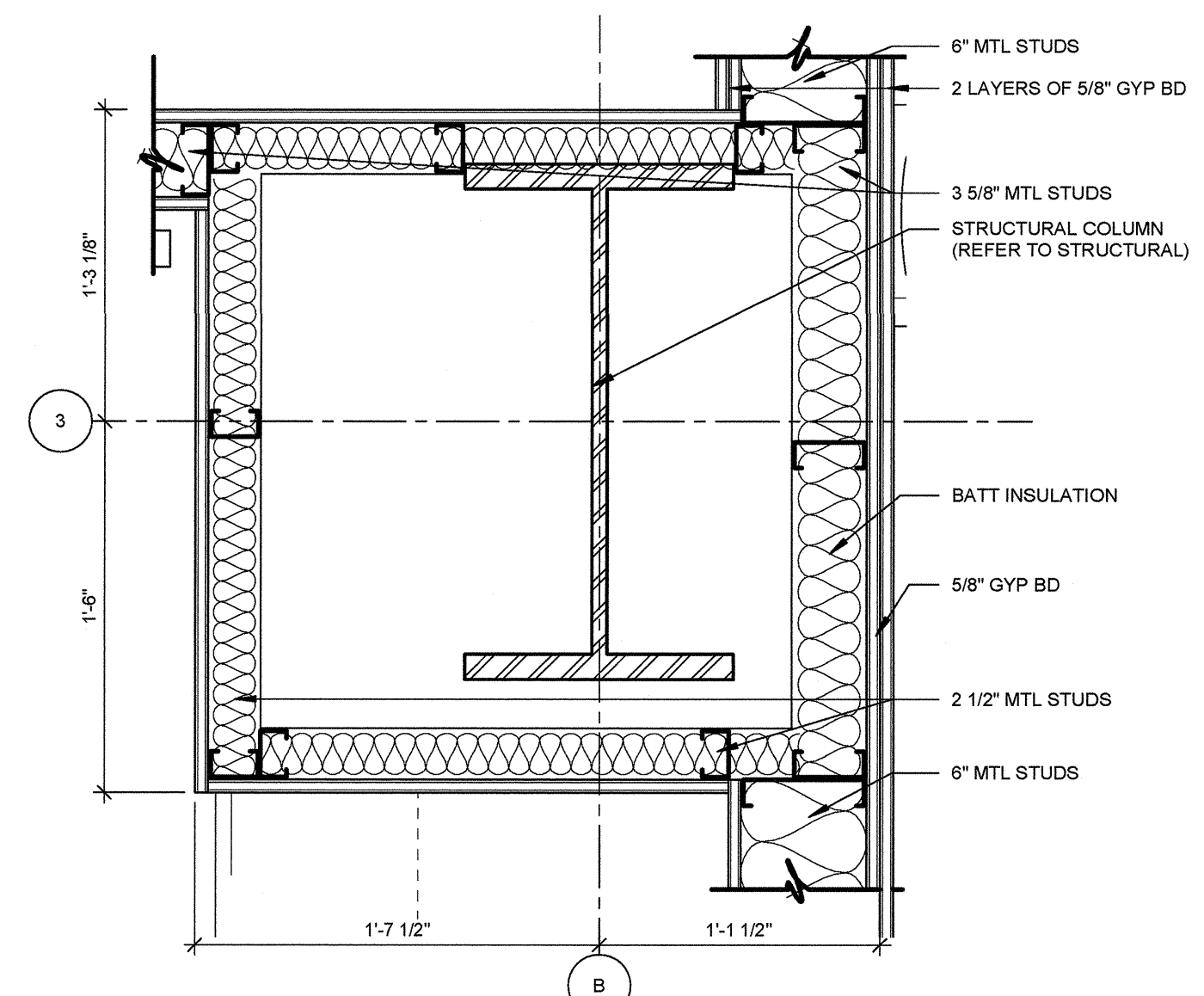

06 PLAN DETAIL @ COLUMN
1 1/2" = 1'-0"

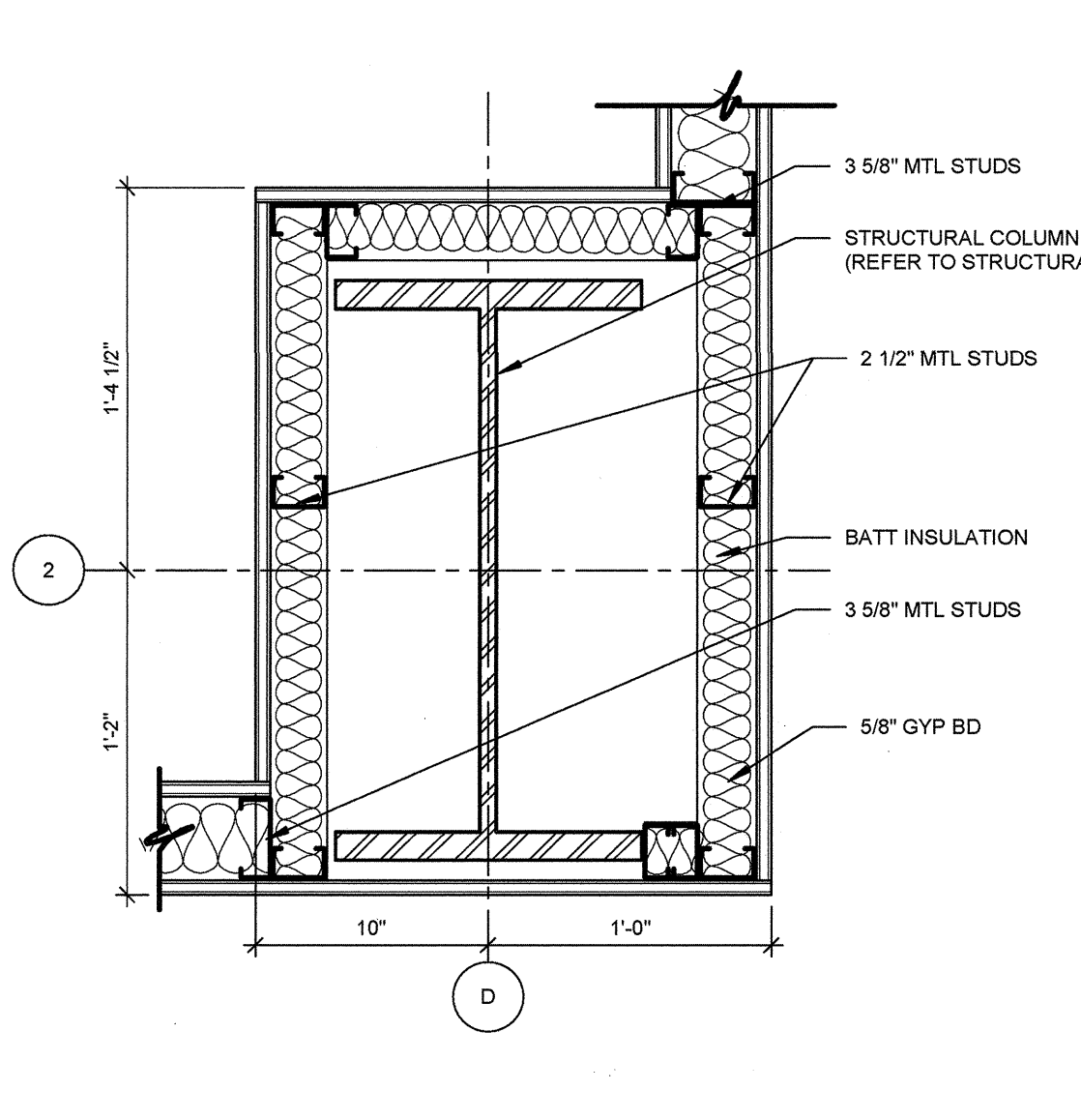

02 PLAN DETAIL @ COLUMN
1 1/2" = 1'-0"

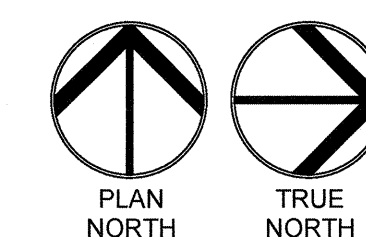
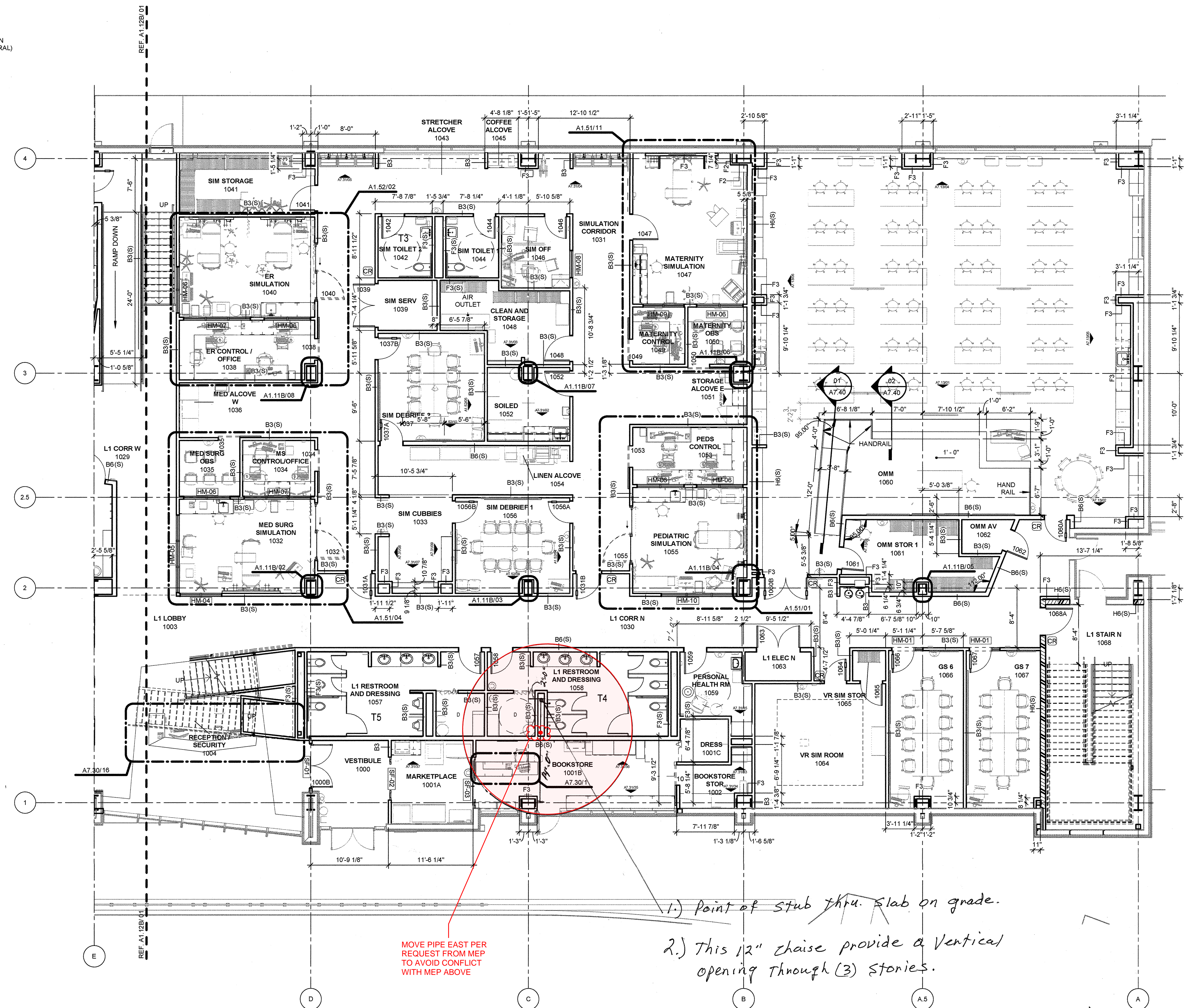

01 FLOOR PLAN LEVEL 01 SECTOR 01
1/8" = 1'-0"

GENERAL NOTES - FLOOR PLAN

1. ALL EXTERIOR DIMENSIONS ARE FROM FACE OF EXTERIOR STUD, U.N.O.
2. ALL INTERIOR DIMENSIONS ARE FROM FACE OF FINISH WALL, U.N.O.
3. REFER TO SHEET A1.60 - A1.65 TOILET AND SHOWER PLANS / ELEVATIONS / ACCESSORIES
4. REFER TO SHEET A2.00 - A2.01 FOR PARTITION TYPES AND FRAMING DETAILS

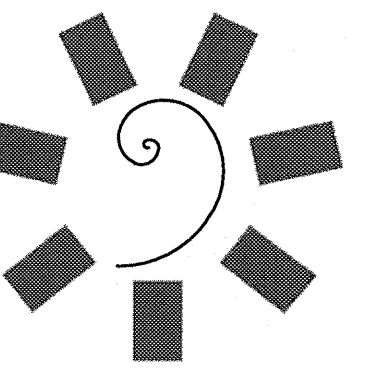

**James R. Childers
Architect, Inc.**

45 South 4th Street
Fort Smith, AR 72901
479-753-2400
www.childersarchitect.com

PROFESSIONAL SEAL:

CONSULTANT LOGO:

CLIENT:



**COLLEGE OF
Osteopathic Medicine**
AT THE CHEROKEE NATION

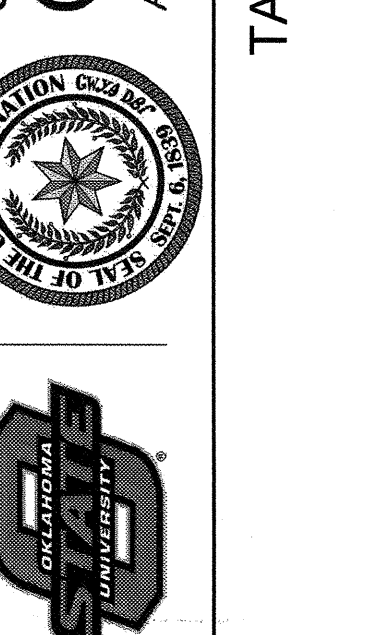

KEY PLAN:

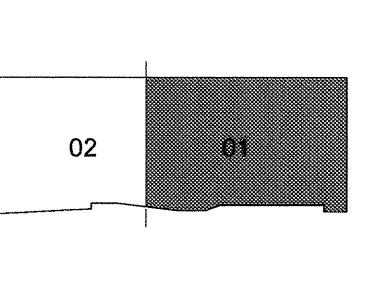

PROJECT PHASE:

**65% CONSTRUCTION
DOCUMENTS**

#	DATE	REVISIONS	DESCRIPTION

DATE: 06-14-19

JOB NUMBER: 17-13

SHEET NUMBER:

A1.11B

**FLOOR PLAN LEVEL
01 SECTOR 01**

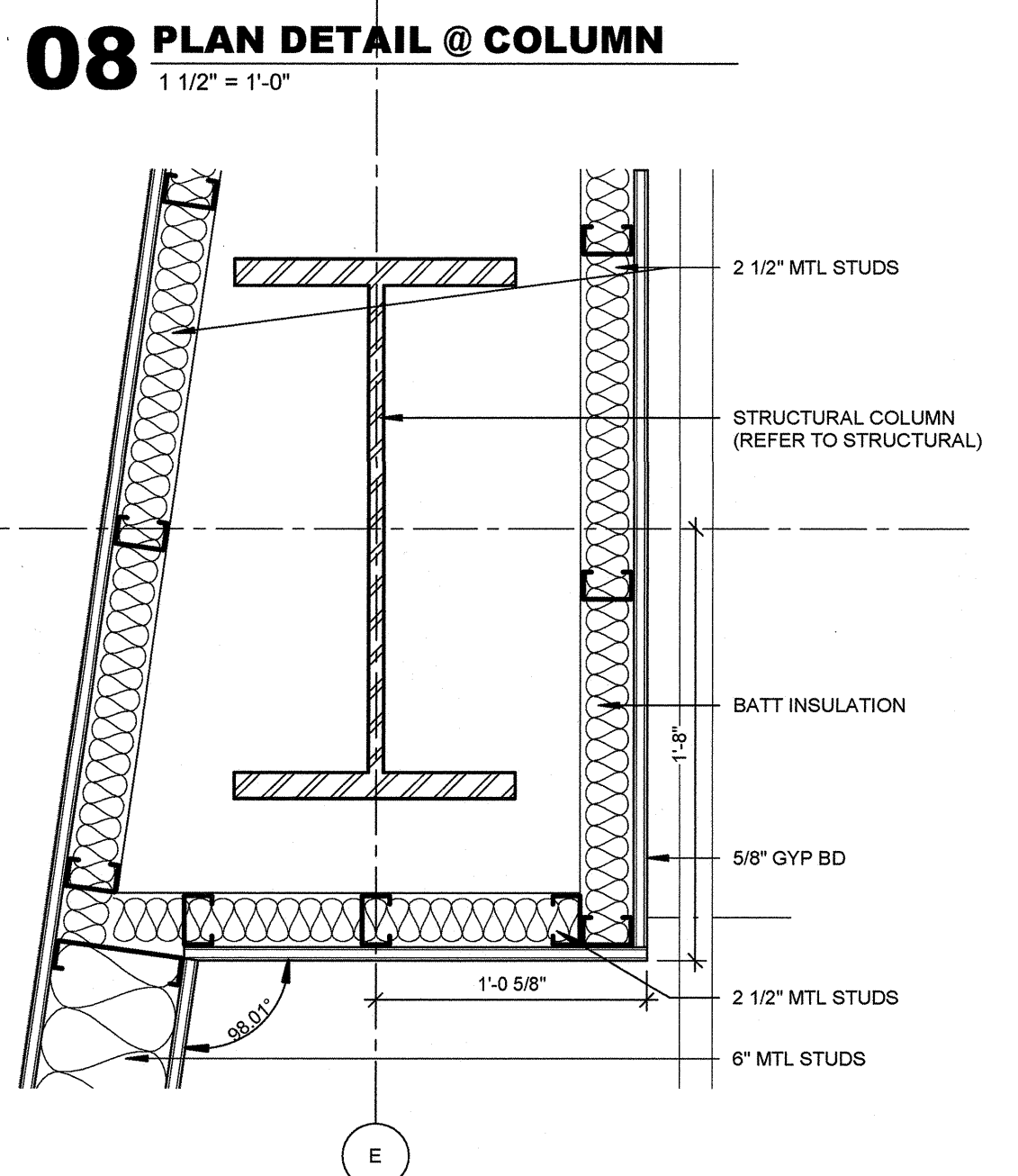
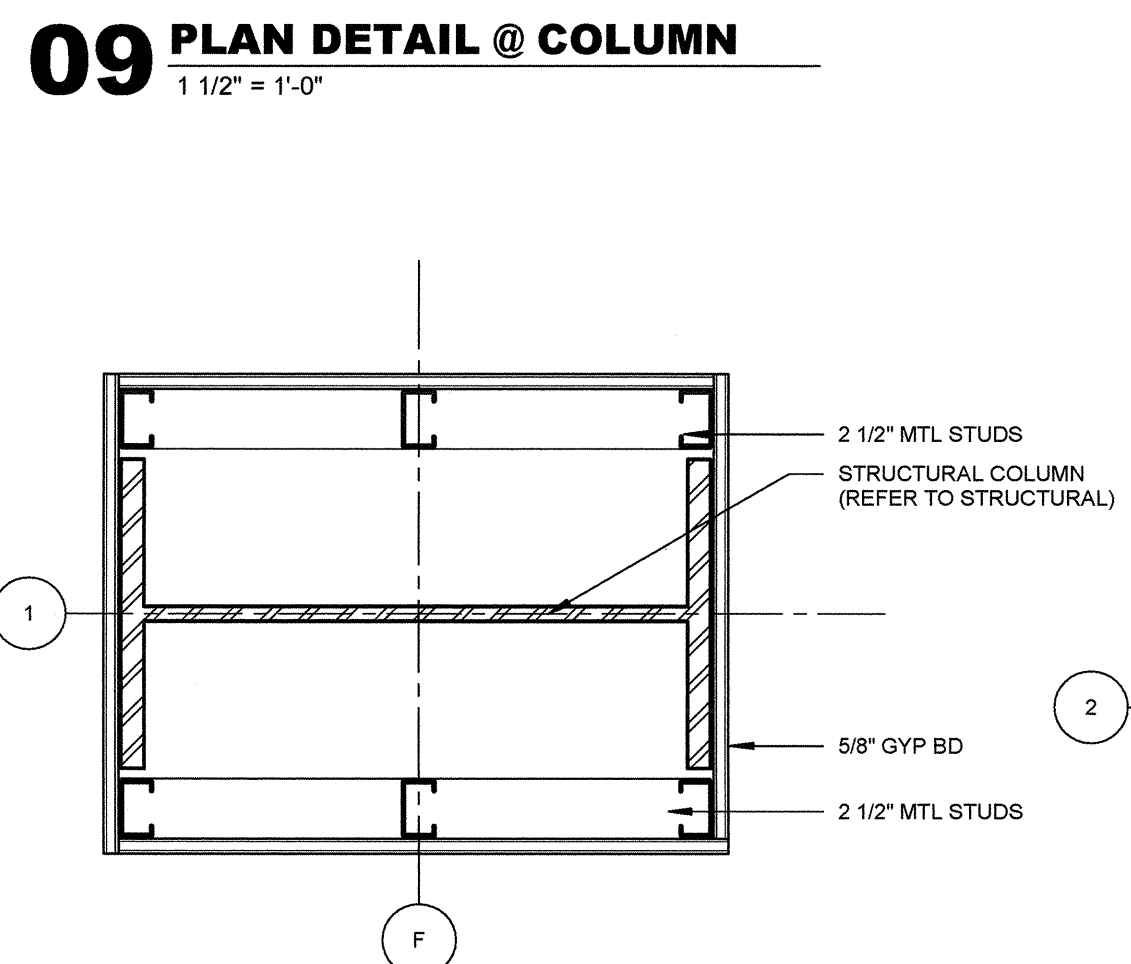
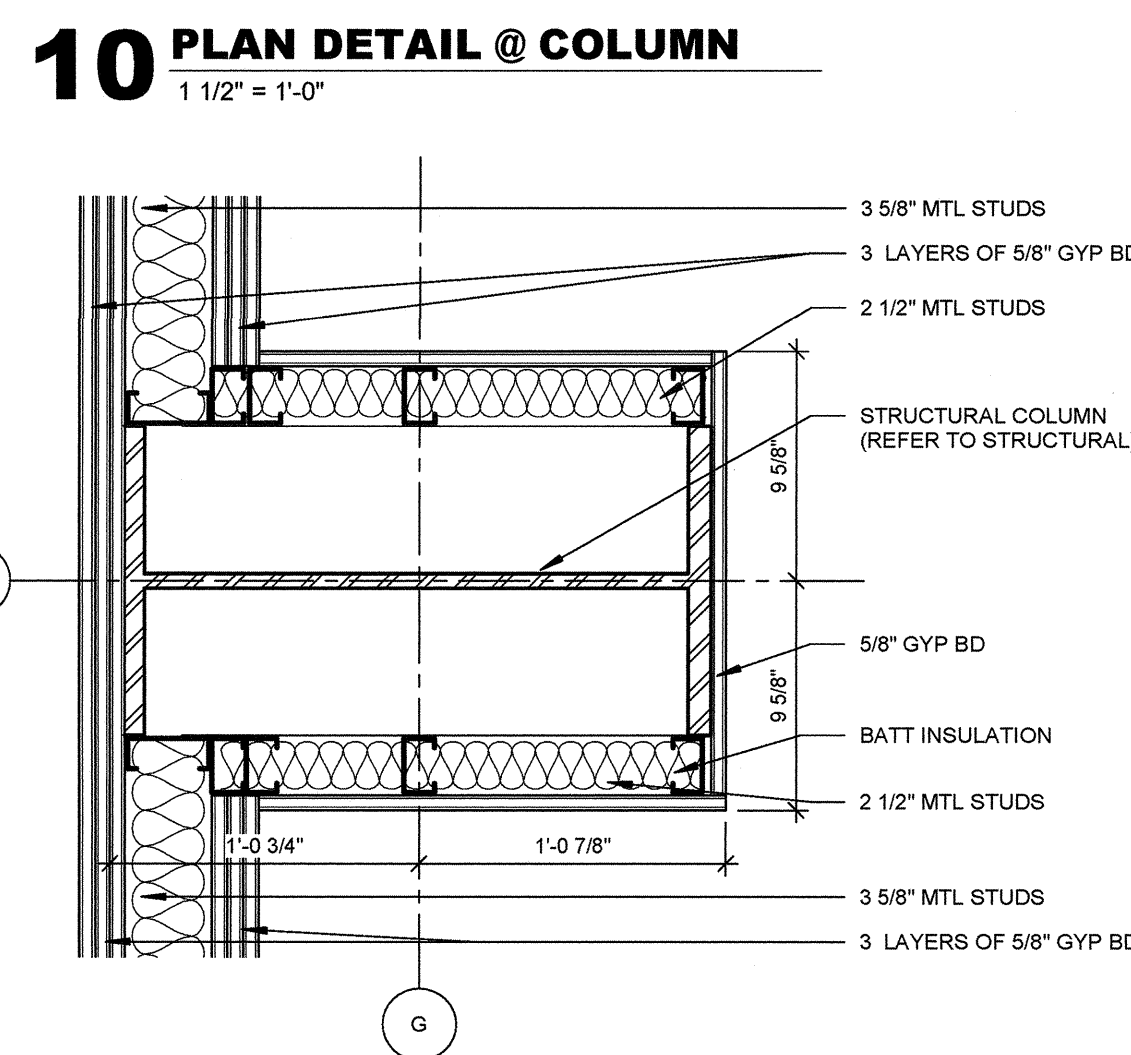
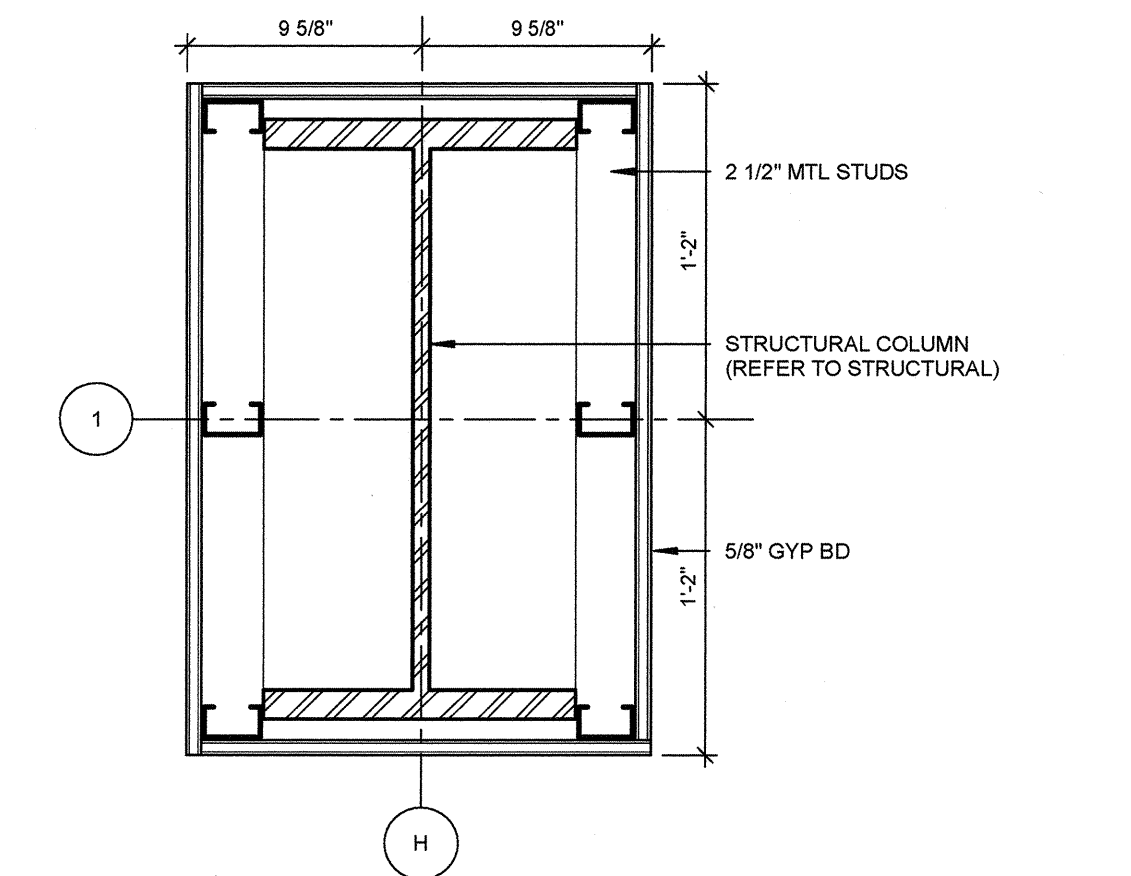
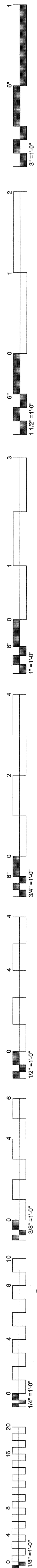

07 PLAN DETAIL @ COLUMN
1 1/2" = 1'-0"

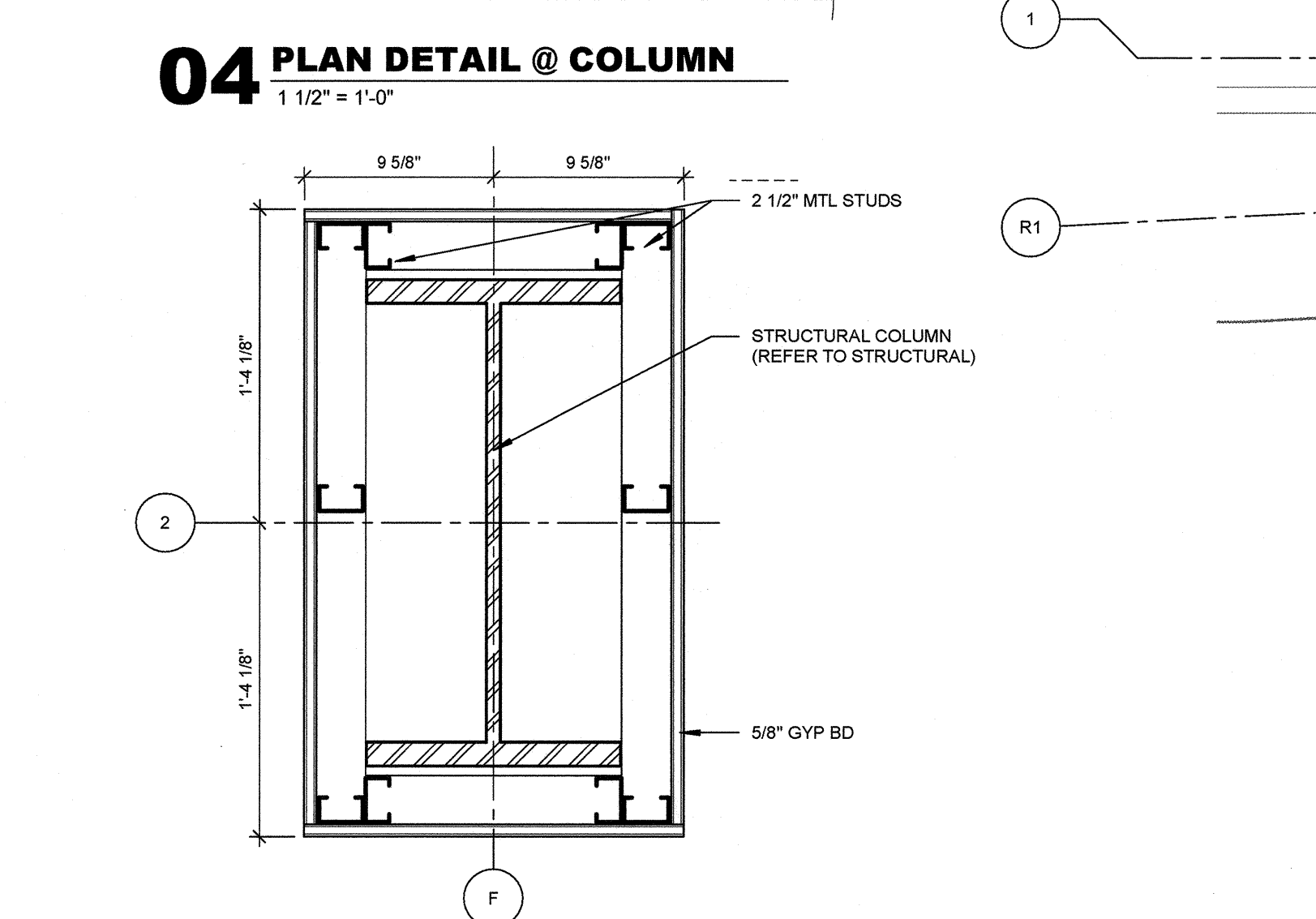
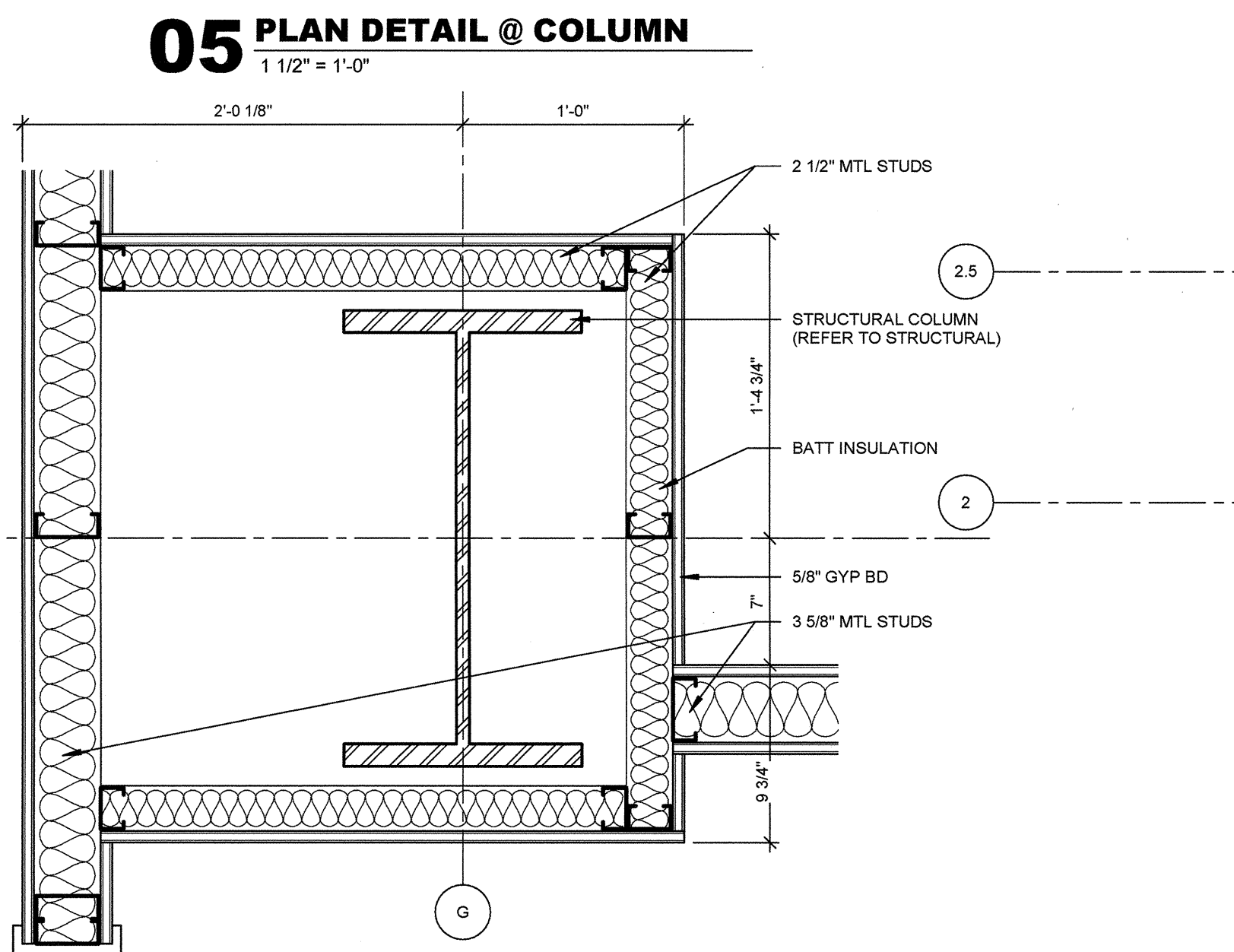
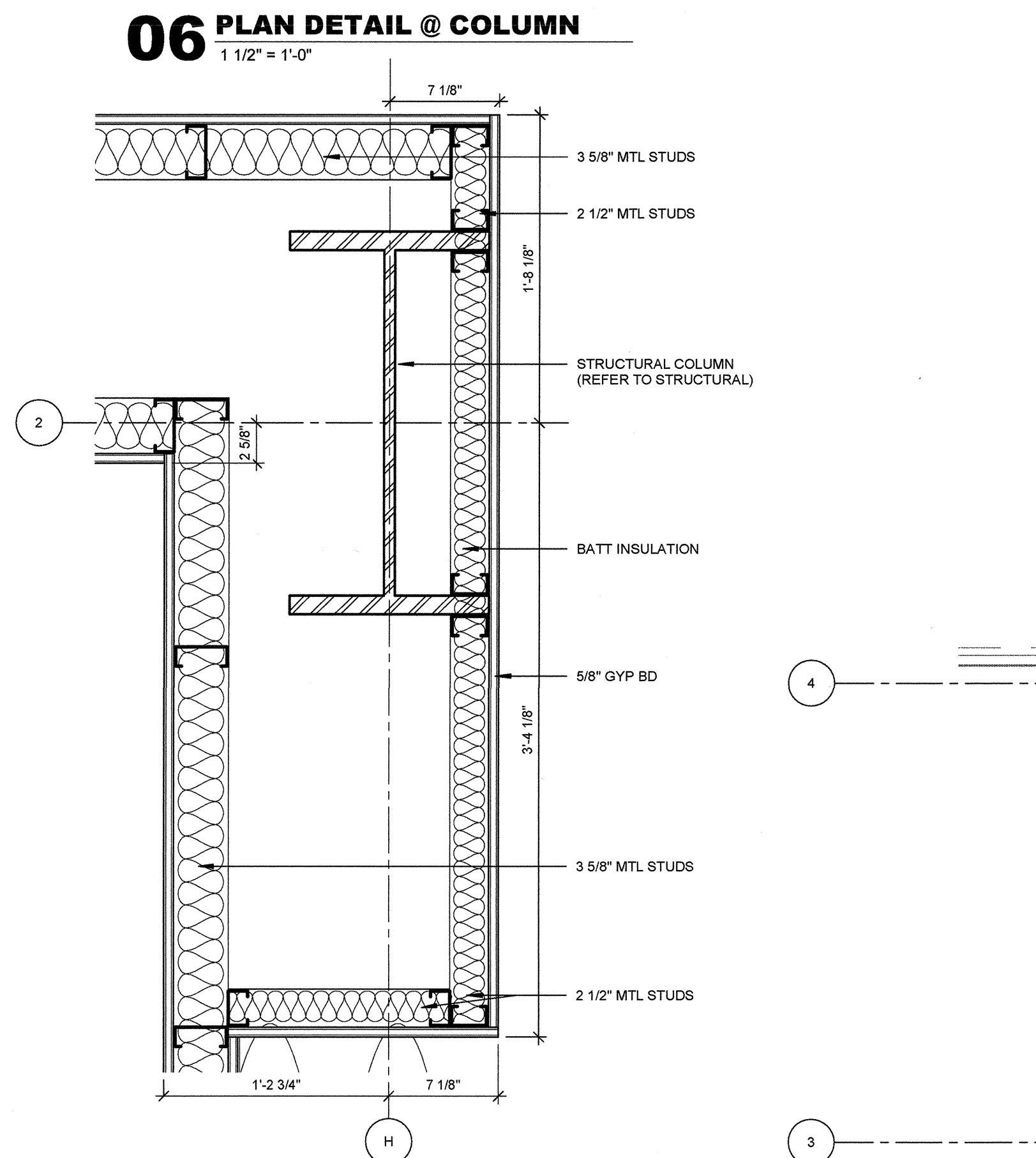
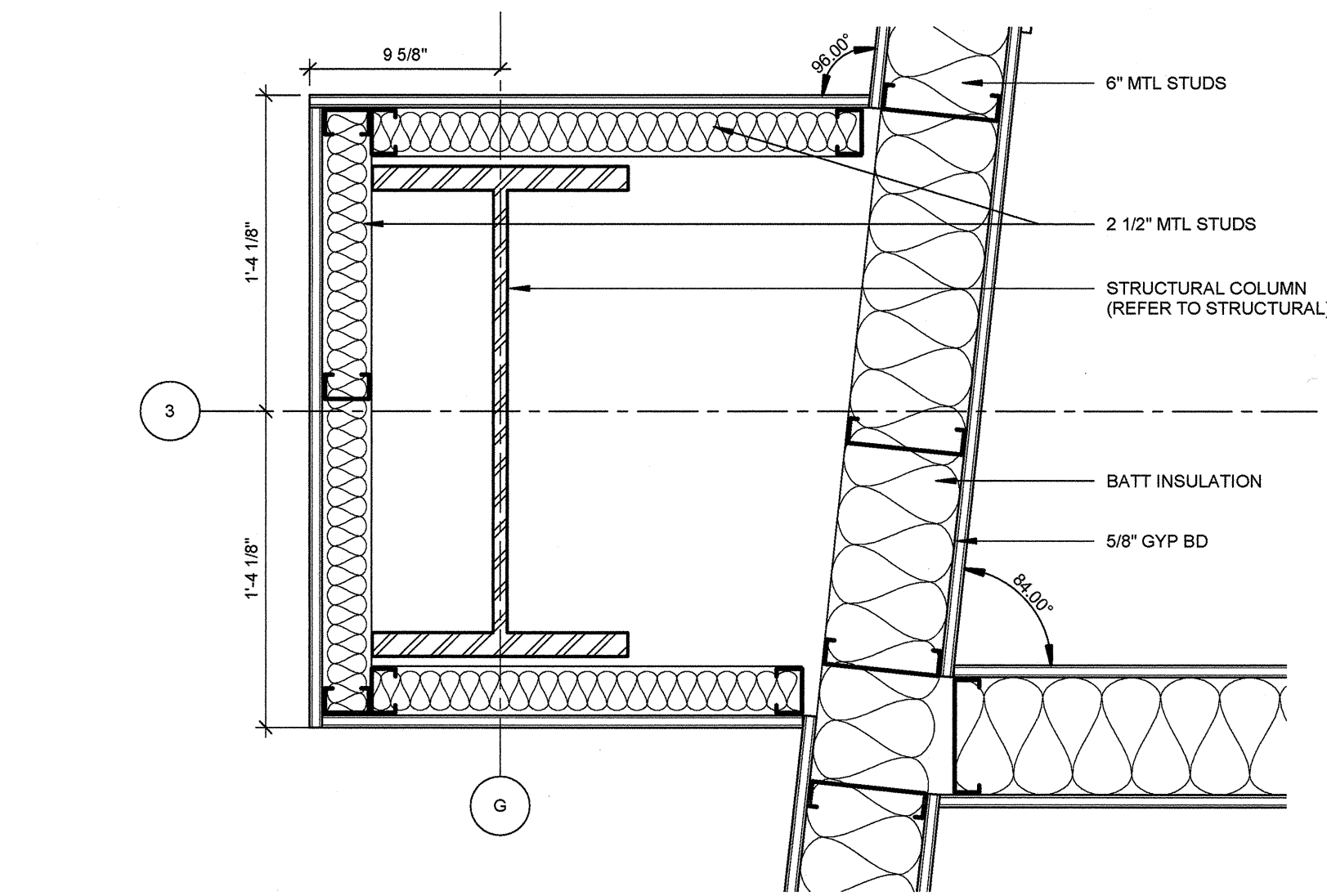

03 PLAN DETAIL @ COLUMN
1 1/2" = 1'-0"

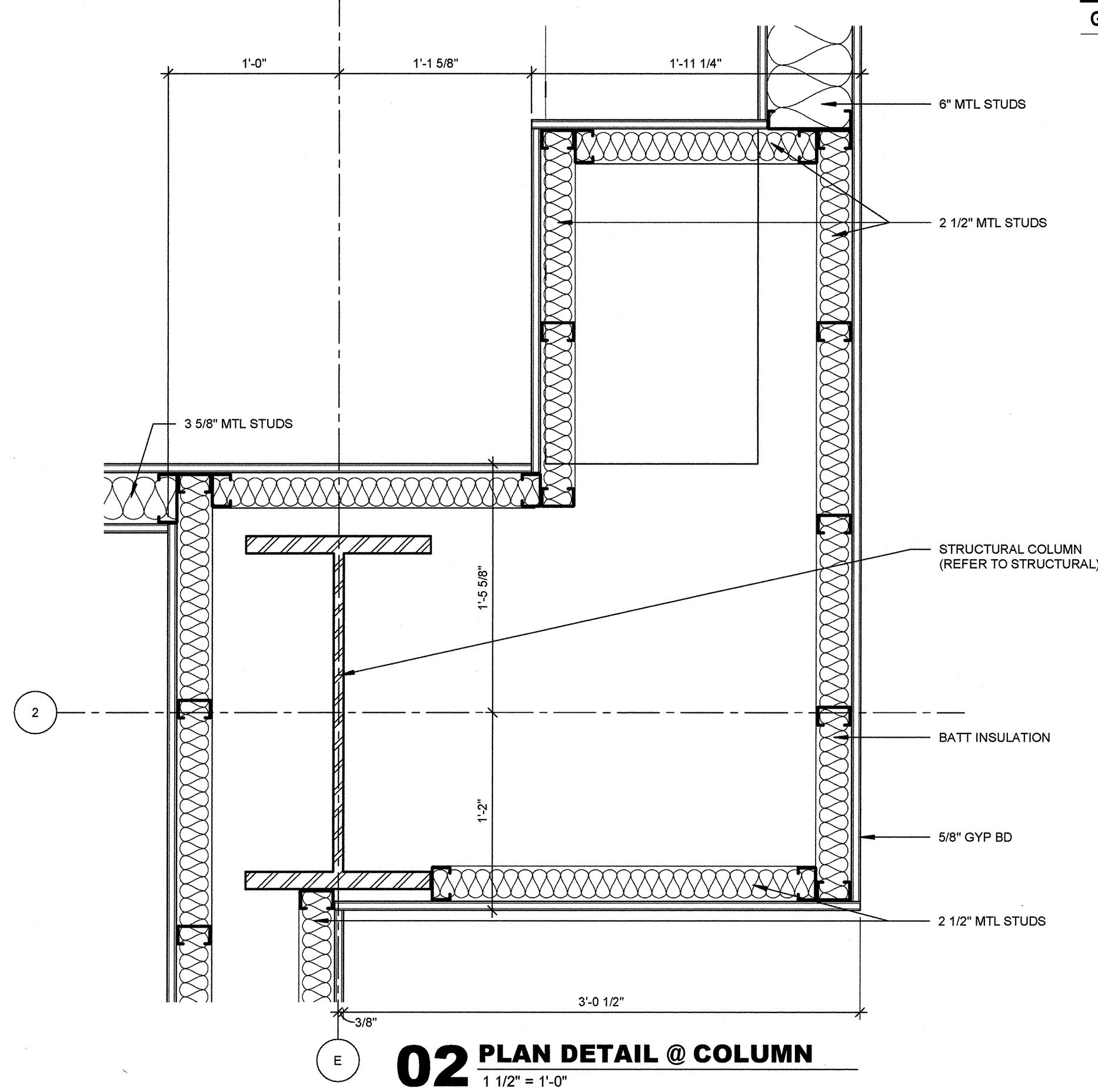

02 PLAN DETAIL @ COLUMN
1 1/2" = 1'-0"

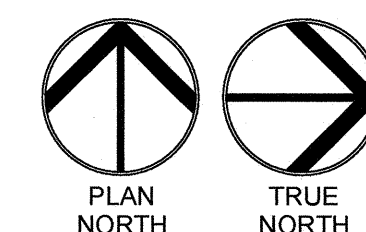
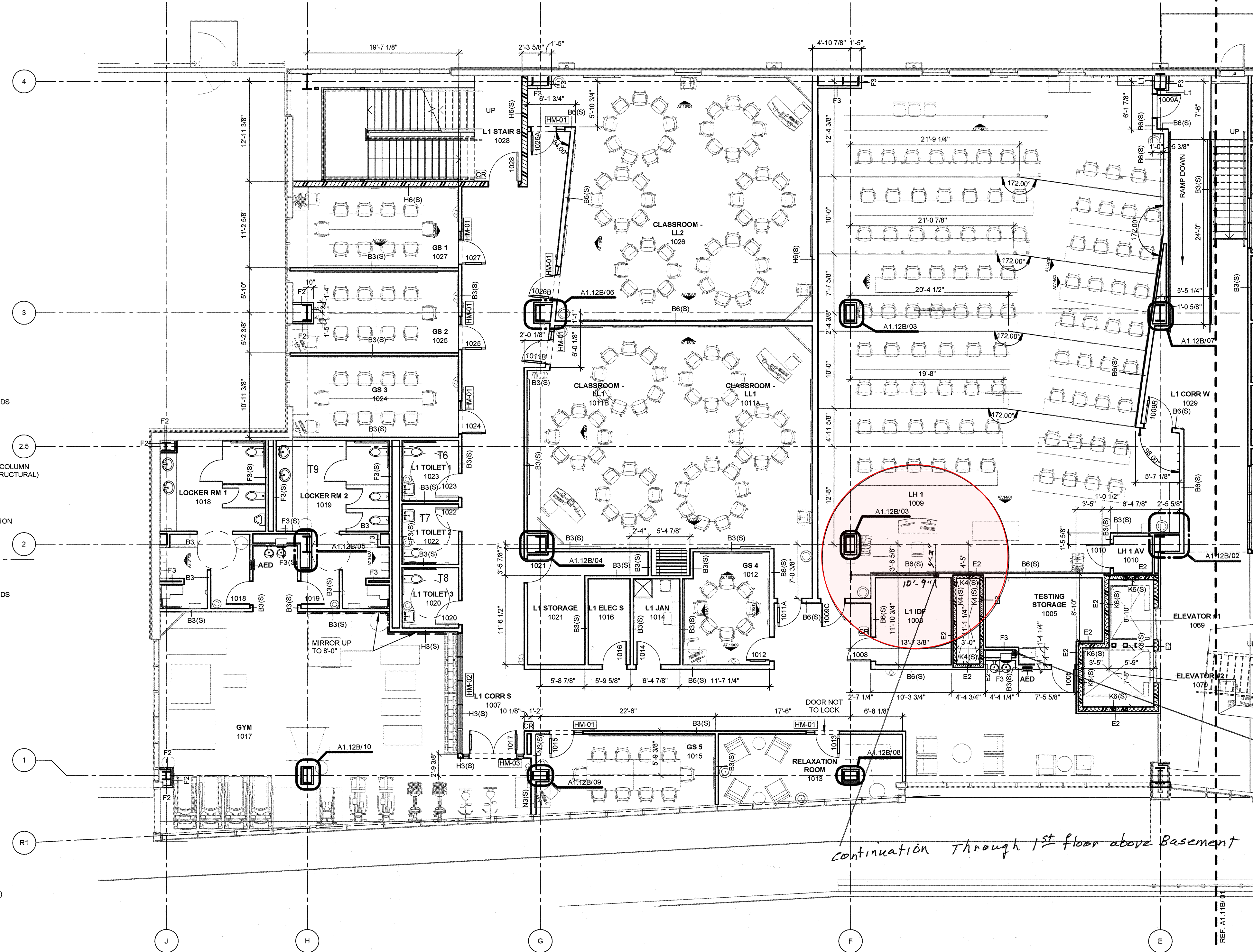

01 FLOOR PLAN LEVEL 01 SECTOR 02
1/8" = 1'-0"

- GENERAL NOTES - FLOOR PLAN**
- ALL EXTERIOR DIMENSIONS ARE FROM FACE OF EXTERIOR STUD, U.N.O.
 - ALL INTERIOR DIMENSIONS ARE FROM FACE OF FINISH WALL, U.N.O.
 - REFER TO SHEET A1.60 - A1.65 TOILET AND SHOWER PLANS / ELEVATIONS / ACCESSORIES
 - REFER TO SHEET A2.00 - A2.01 FOR PARTITION TYPES AND FRAMING DETAILS

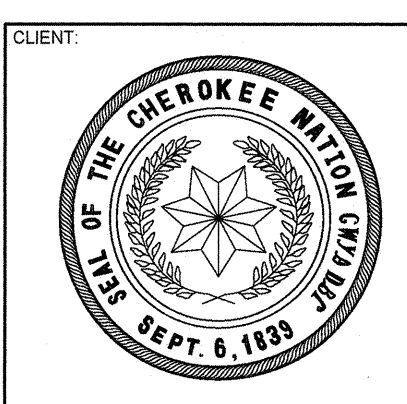
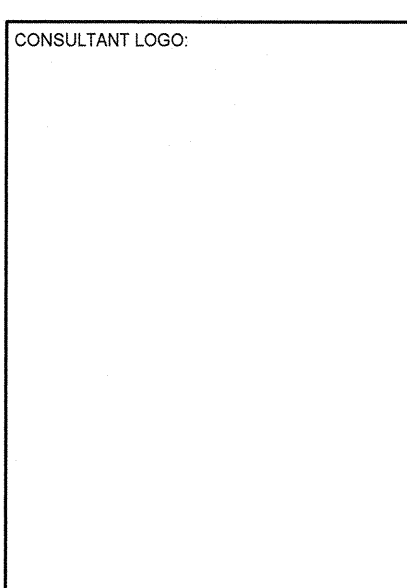
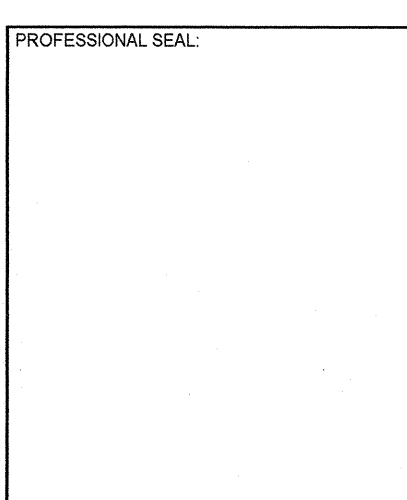

COLLEGE OF
Osteopathic Medicine
AT THE CHEROKEE NATION
TAHEQUAH, OKLAHOMA

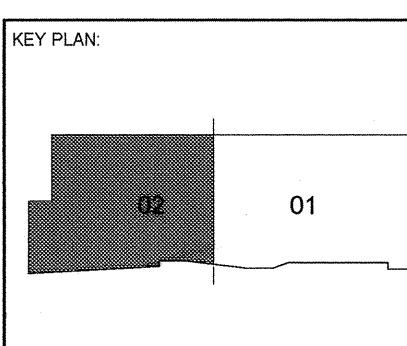

PROJECT PHASE:
65% CONSTRUCTION DOCUMENTS

#	DATE	REVISIONS	DESCRIPTION

DATE: 06-14-19 JOB NUMBER: 17-13

SHEET NUMBER:
A1.12B
FLOOR PLAN LEVEL 01 SECTOR 02

GENERAL NOTES - FLOOR PLAN

1. ALL EXTERIOR DIMENSIONS ARE FROM FACE OF EXTERIOR STUD, U.N.O.
2. ALL INTERIOR DIMENSIONS ARE FROM FACE OF FINISH WALL, U.N.O.
3. REFER TO SHEET A1.00 - A1.65 TOILET AND SHOWER PLANS / ELEVATIONS / ACCESSORIES
4. REFER TO SHEET A2.00 - A2.01 FOR PARTITION TYPES AND FRAMING DETAILS

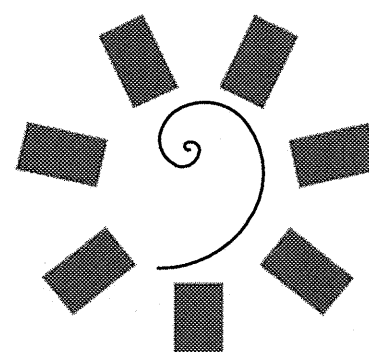

James R. Childers
Architect, Inc.

46 South 4th Street
Fort Smith, AR 72901
479.793.2440
www.childersarchitect.com

PROFESSIONAL SEAL

CONSULTANT LOGO

CLIENT

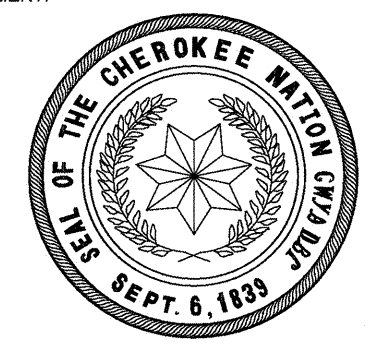

COLLEGE OF
Osteopathic Medicine
AT THE CHEROKEE NATION

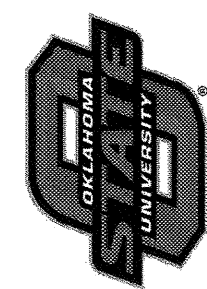

KEY PLAN

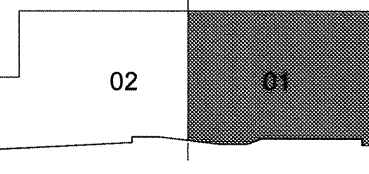

PROJECT PHASE

65% CONSTRUCTION
DOCUMENTS

#	DATE	REVISIONS	DESCRIPTION

DATE:

06-14-19

JOB NUMBER:

17-13

SHEET NUMBER:

A1.21B

FLOOR PLAN LEVEL
02 SECTOR 01

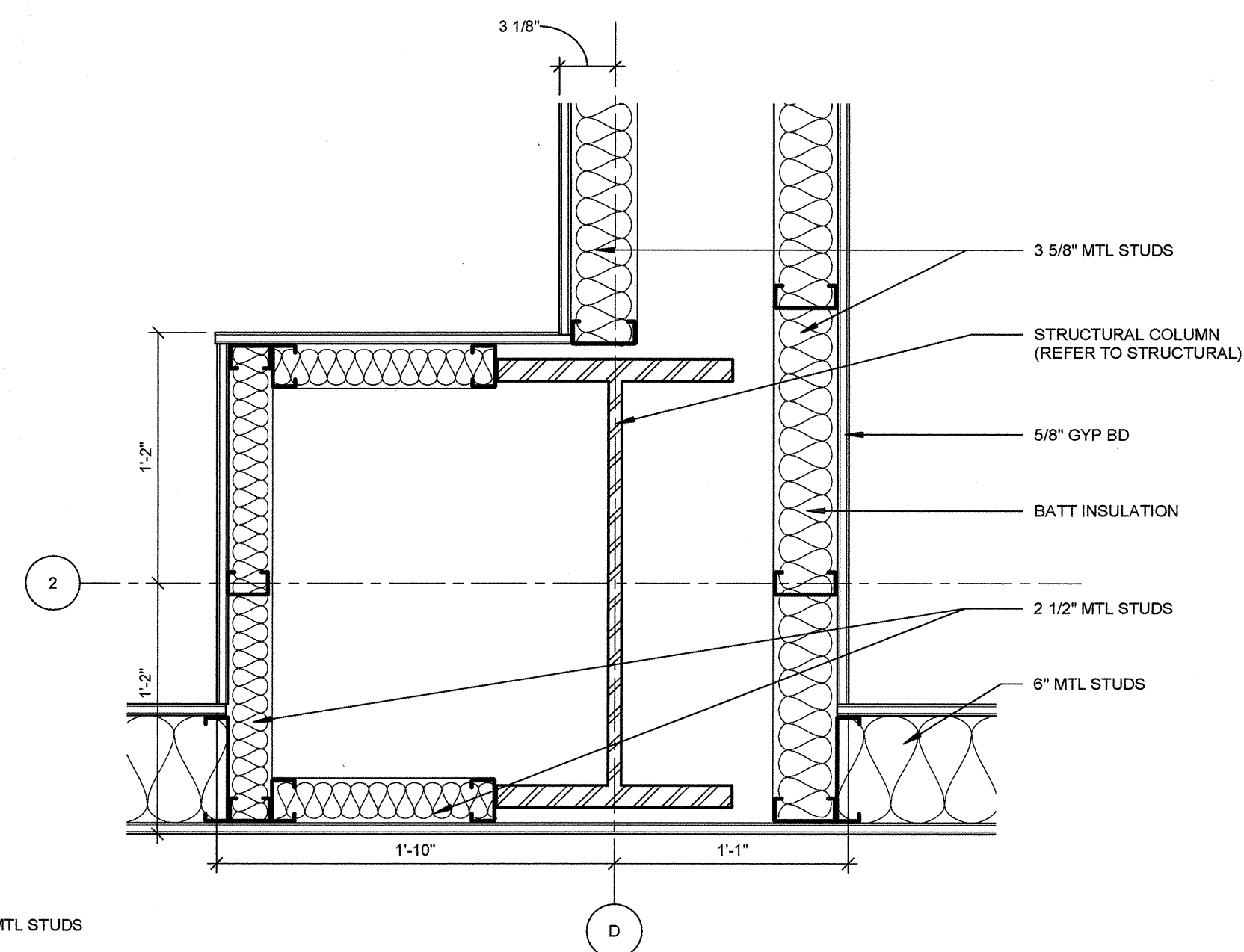

05 PLAN DETAIL @ COLUMN
1 1/2" = 1'-0"

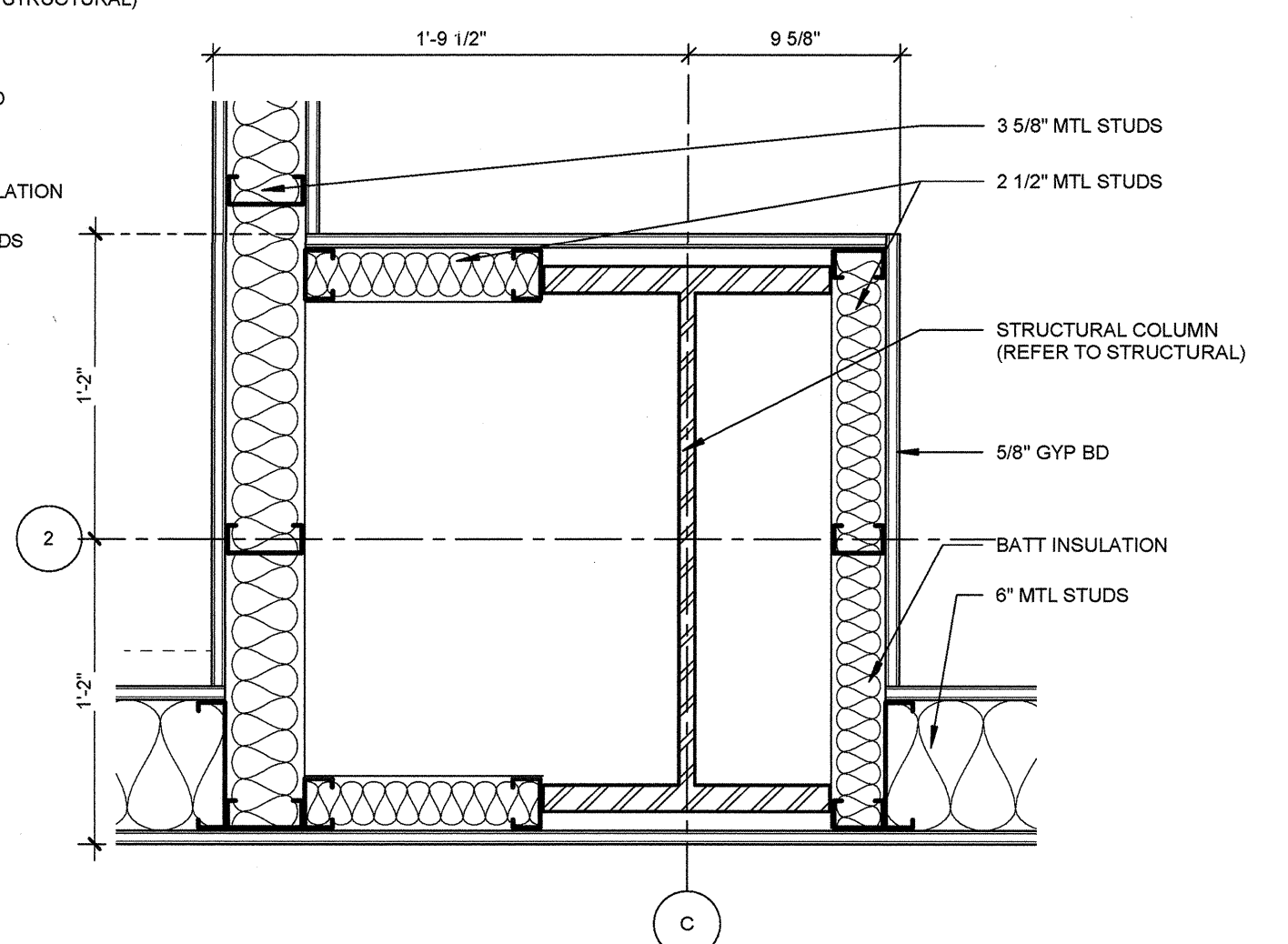

04 PLAN DETAIL @ COLUMN
1 1/2" = 1'-0"

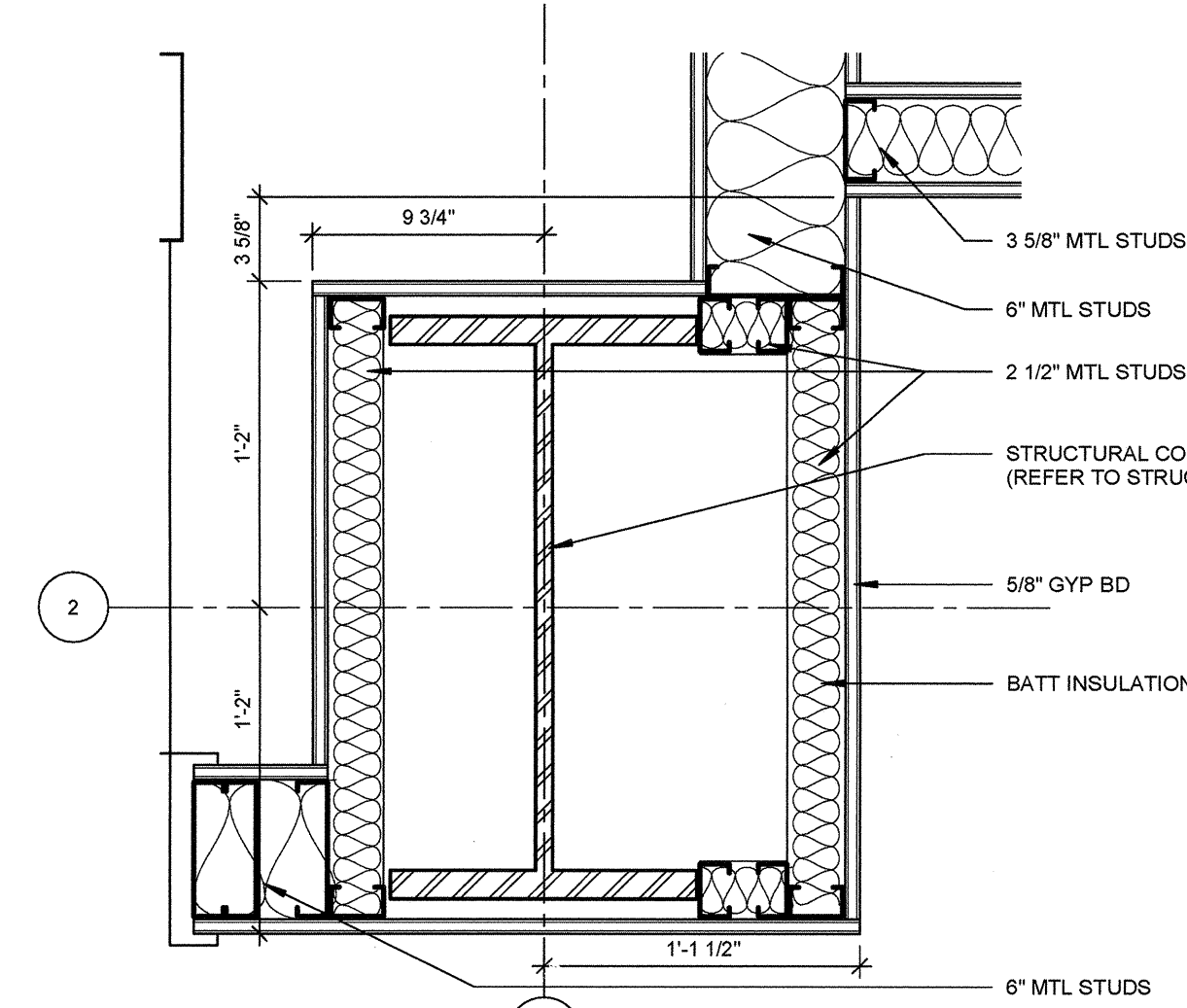

03 PLAN DETAIL @ COLUMN
1 1/2" = 1'-0"

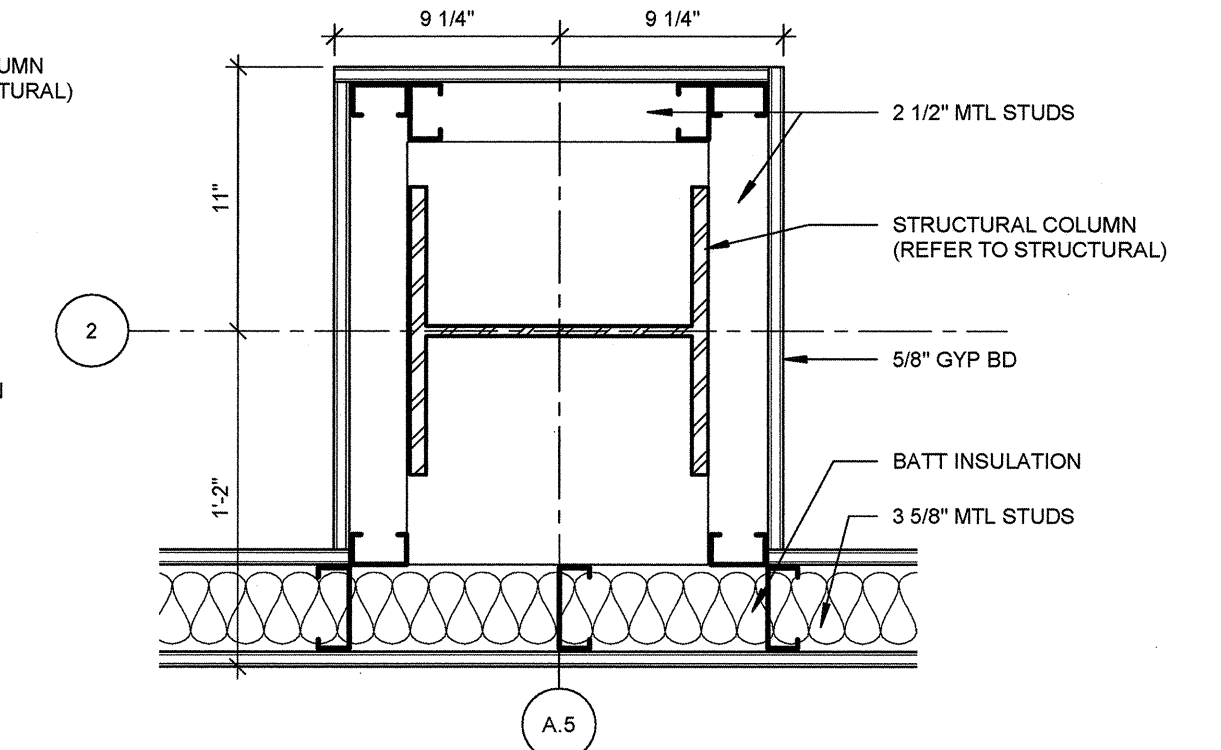

02 PLAN DETAIL @ COLUMN
1 1/2" = 1'-0"

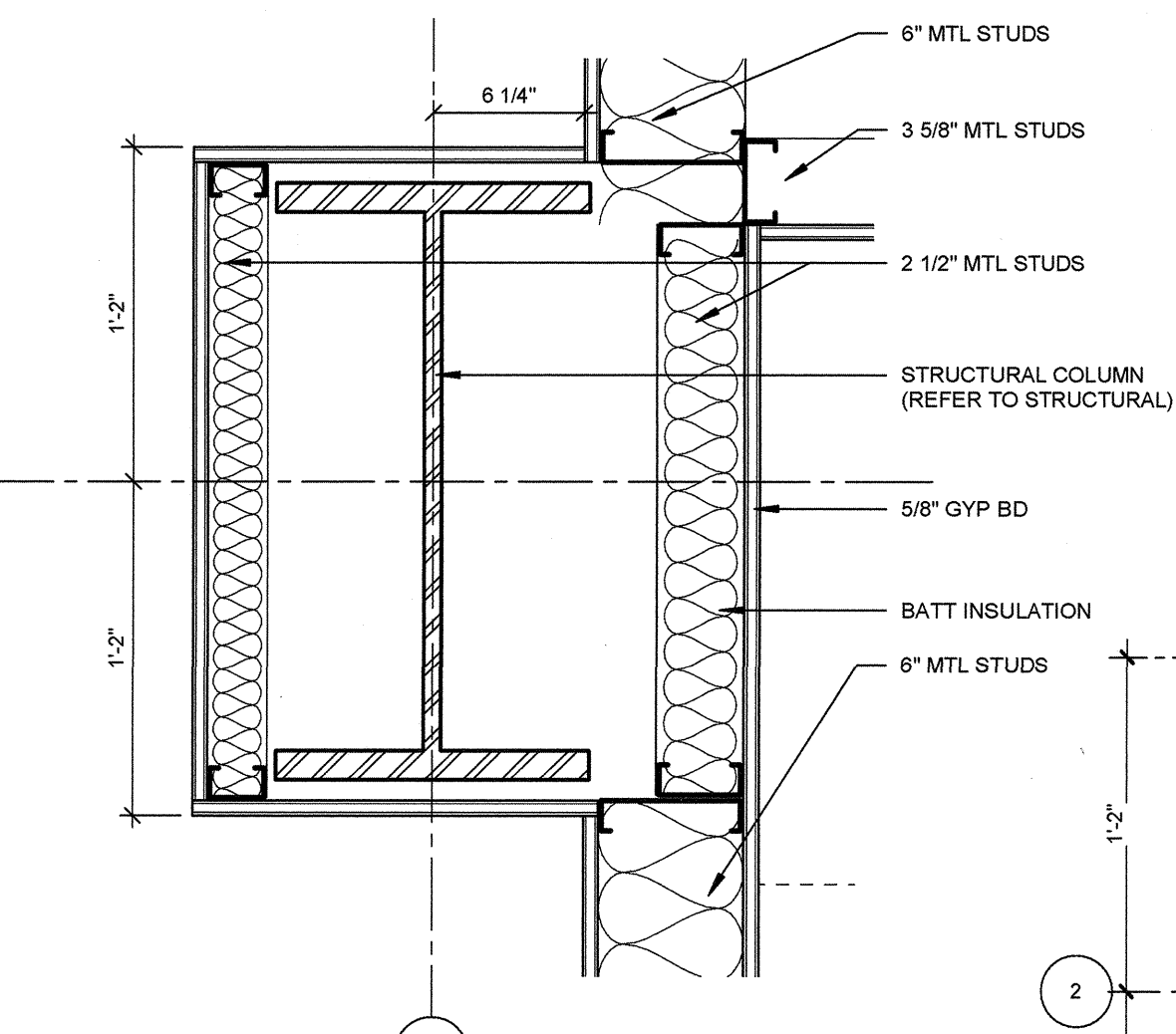

08 PLAN DETAIL @ COLUMN
1 1/2" = 1'-0"

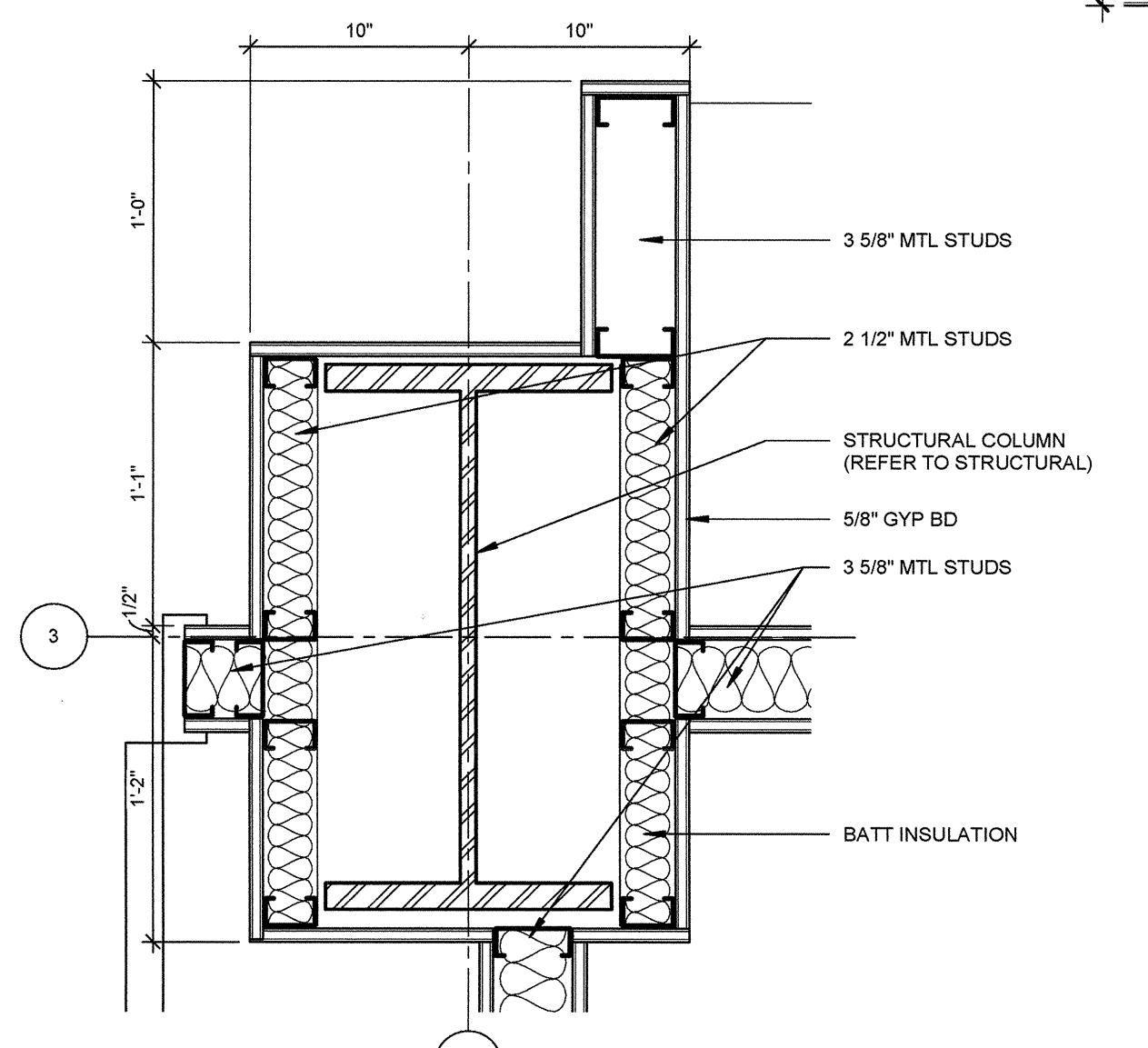

07 PLAN DETAIL @ COLUMN
1 1/2" = 1'-0"

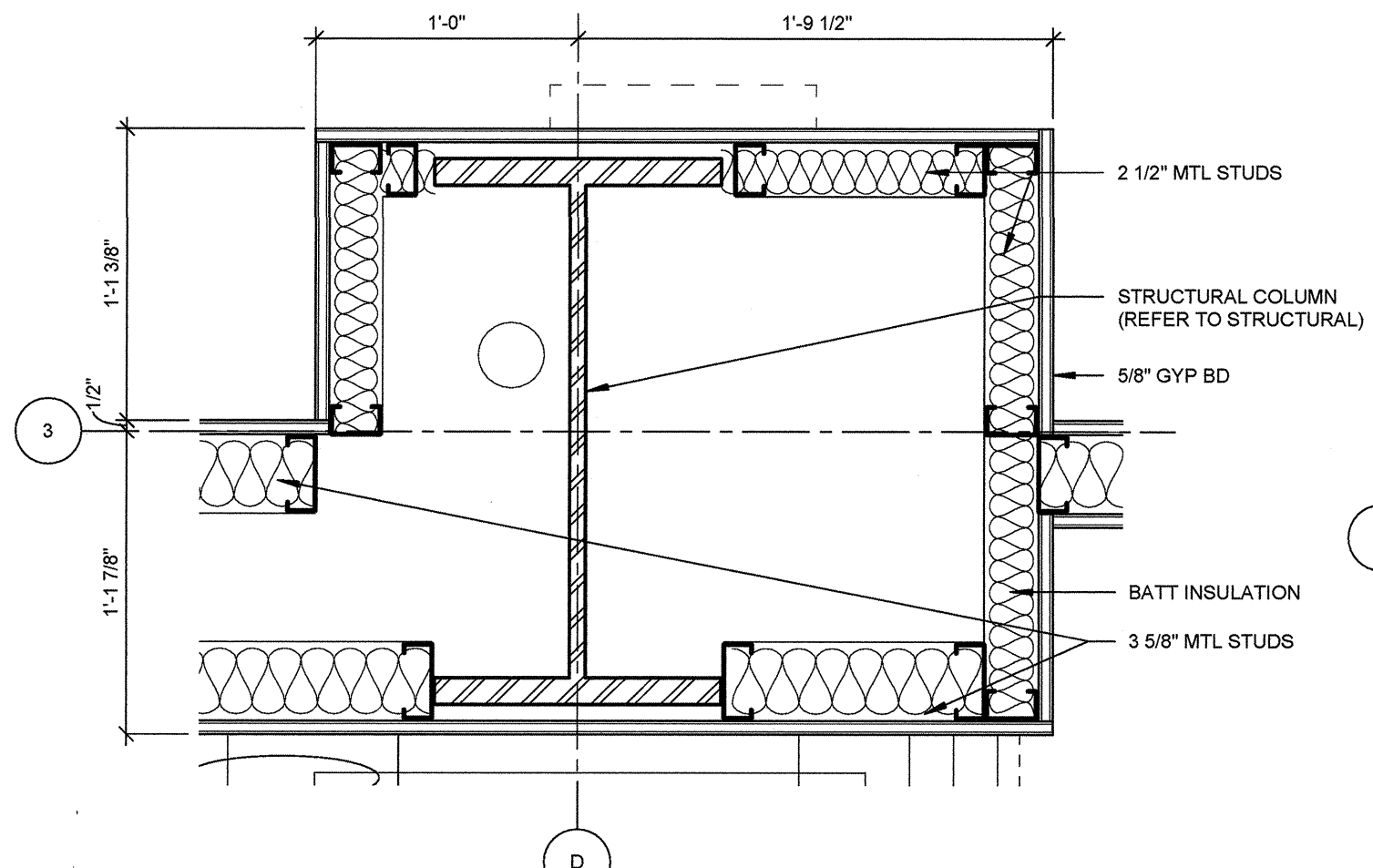

06 PLAN DETAIL @ COLUMN
1 1/2" = 1'-0"

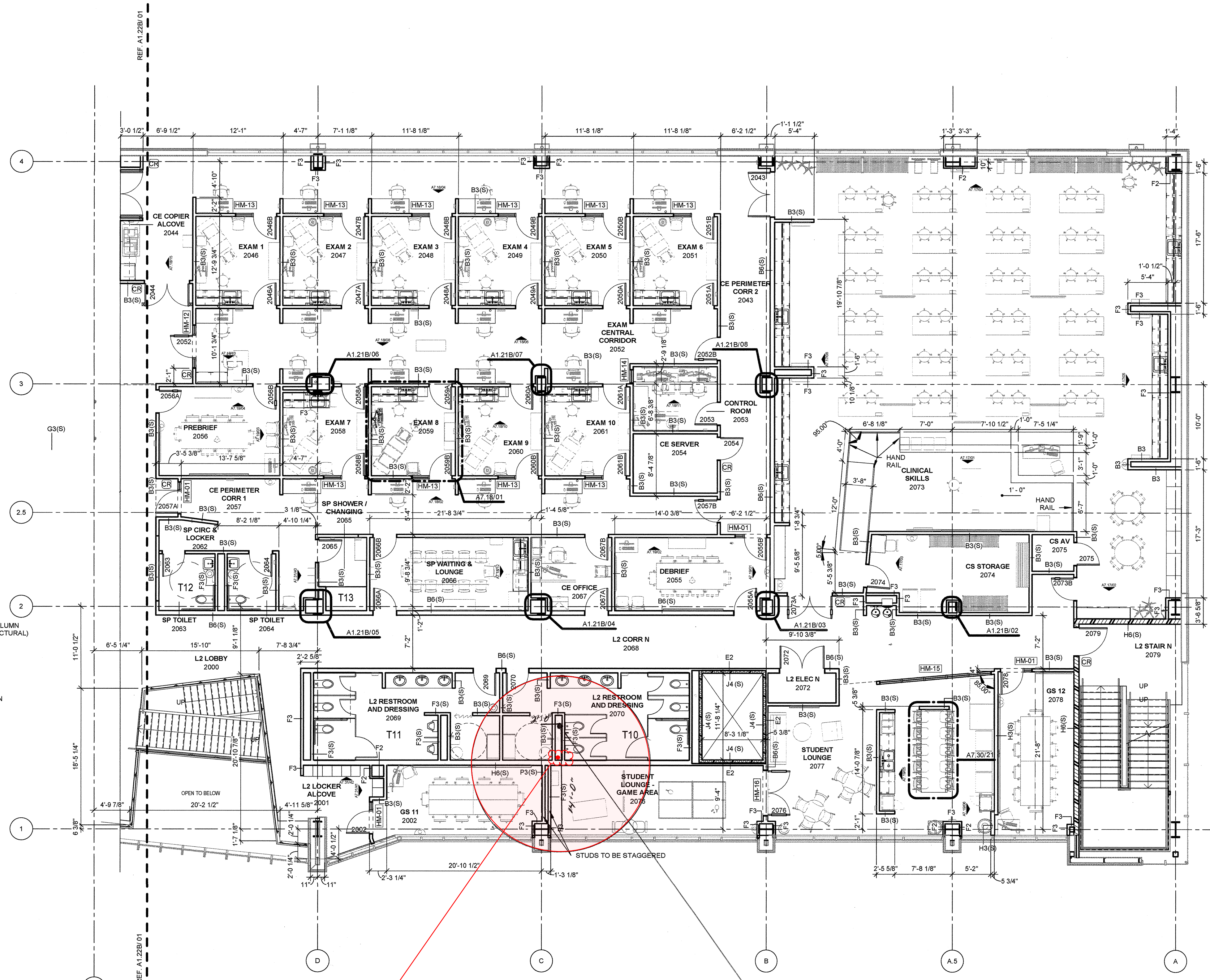

MOVE PIPE EAST PER
REQUEST FROM MEP
TO AVOID CONFLICT
WITH MEP ABOVE

Continuation Through 2nd Level above
Slab on grade.

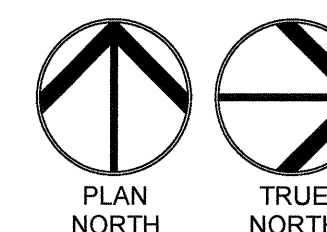

01 FLOOR PLAN LEVEL 02 SECTOR 01
1/8" = 1'-0"

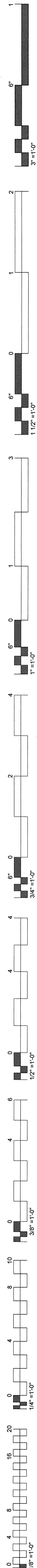

GENERAL NOTES - FLOOR PLAN

1. ALL EXTERIOR DIMENSIONS ARE FROM FACE OF EXTERIOR STUD. U.N.O.
2. ALL INTERIOR DIMENSIONS ARE FROM FACE OF FINISH WALL, U.N.O.
3. REFER TO SHEET A1.60 - A1.65 TOILET AND SHOWER PLANS / ELEVATIONS / ACCESSORIES
4. REFER TO SHEET A2.00 - A2.01 FOR PARTITION TYPES AND FRAMING DETAILS

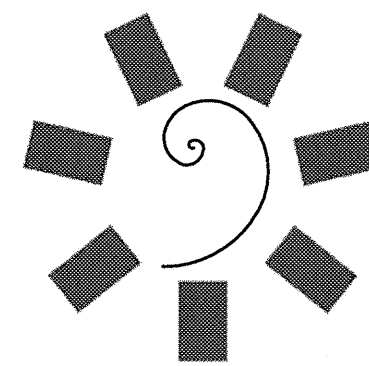

James R. Childers
Architect, Inc.

45 South 4th Street
Fort Smith, AR 72501
479-783-2480
www.childersarchitect.com

PROFESSIONAL SEAL:

CONSULTANT LOGO:

CLIENT:

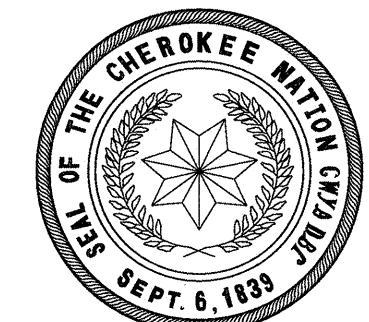

COLLEGE OF
Osteopathic Medicine
AT THE CHEROKEE NATION



KEY PLAN:

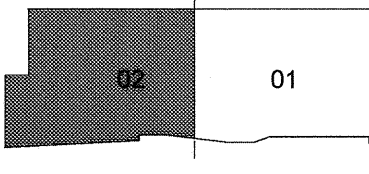

PROJECT PHASE:

85% CONSTRUCTION
DOCUMENTS

#	DATE	REVISIONS	DESCRIPTION

DATE:

06-14-19

JOB NUMBER:

17-13

SHEET NUMBER:

A1.22B

FLOOR PLAN LEVEL
02 SECTOR 02

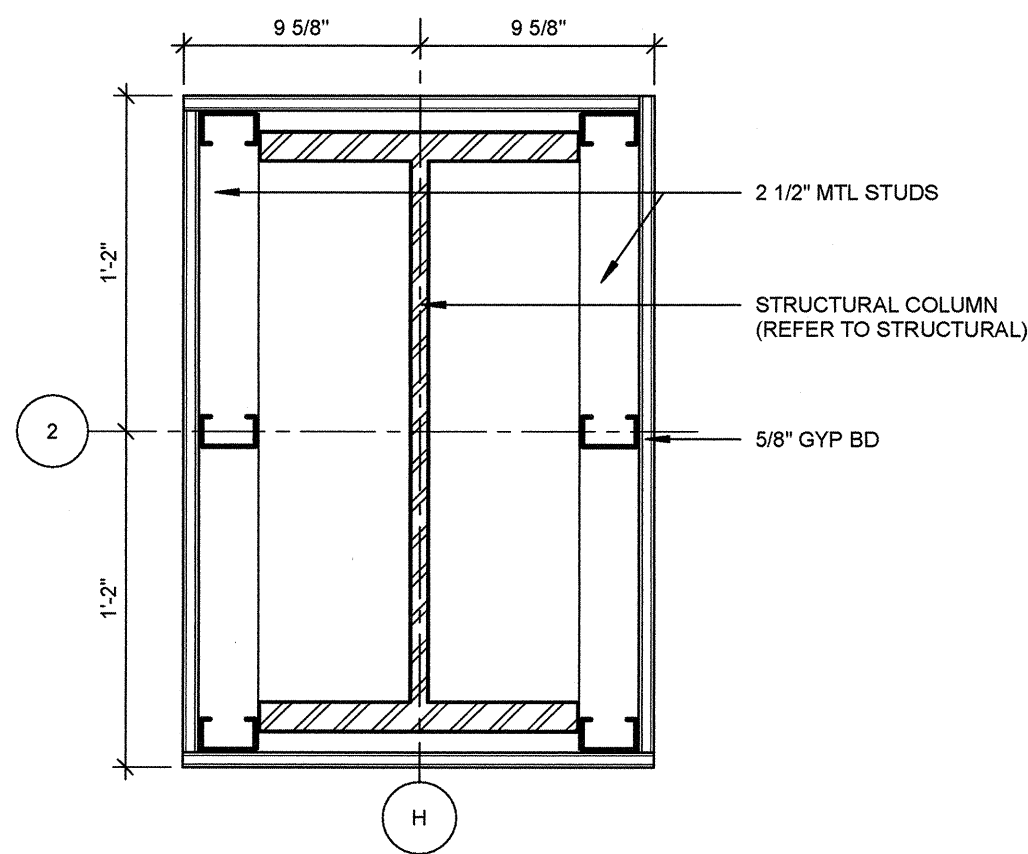

05 PLAN DETAIL @ COLUMN
1 1/2" = 1'-0"

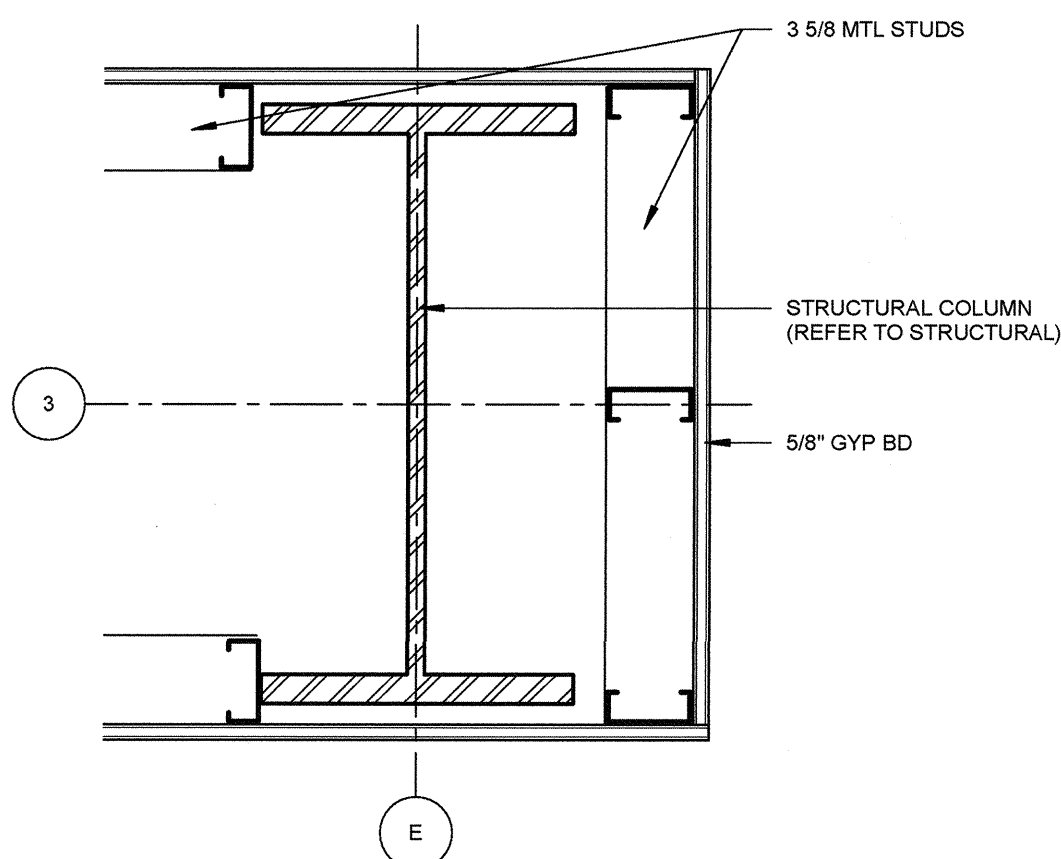

08 PLAN DETAIL @ COLUMN
1 1/2" = 1'-0"

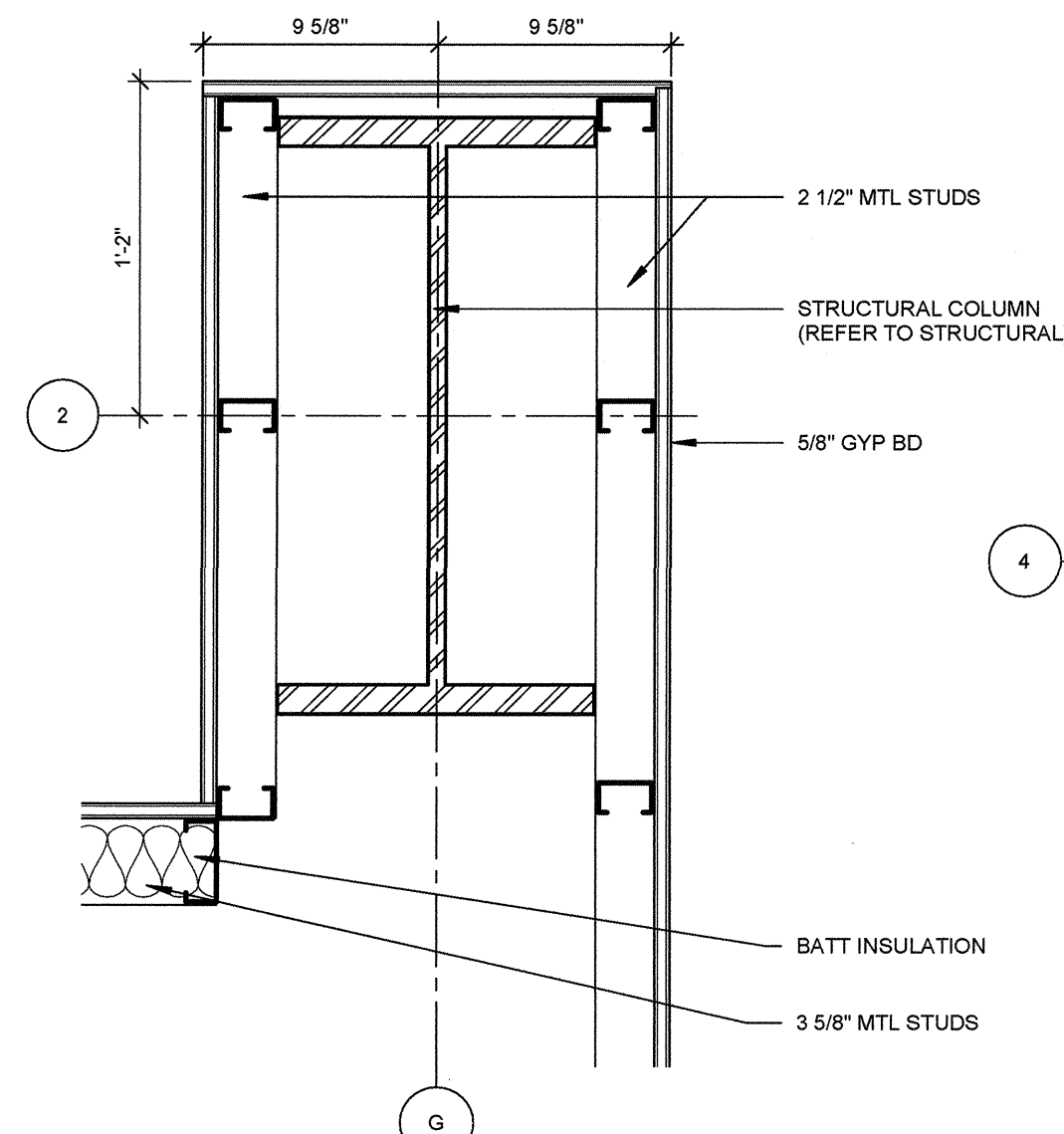

04 PLAN DETAIL @ COLUMN
1 1/2" = 1'-0"

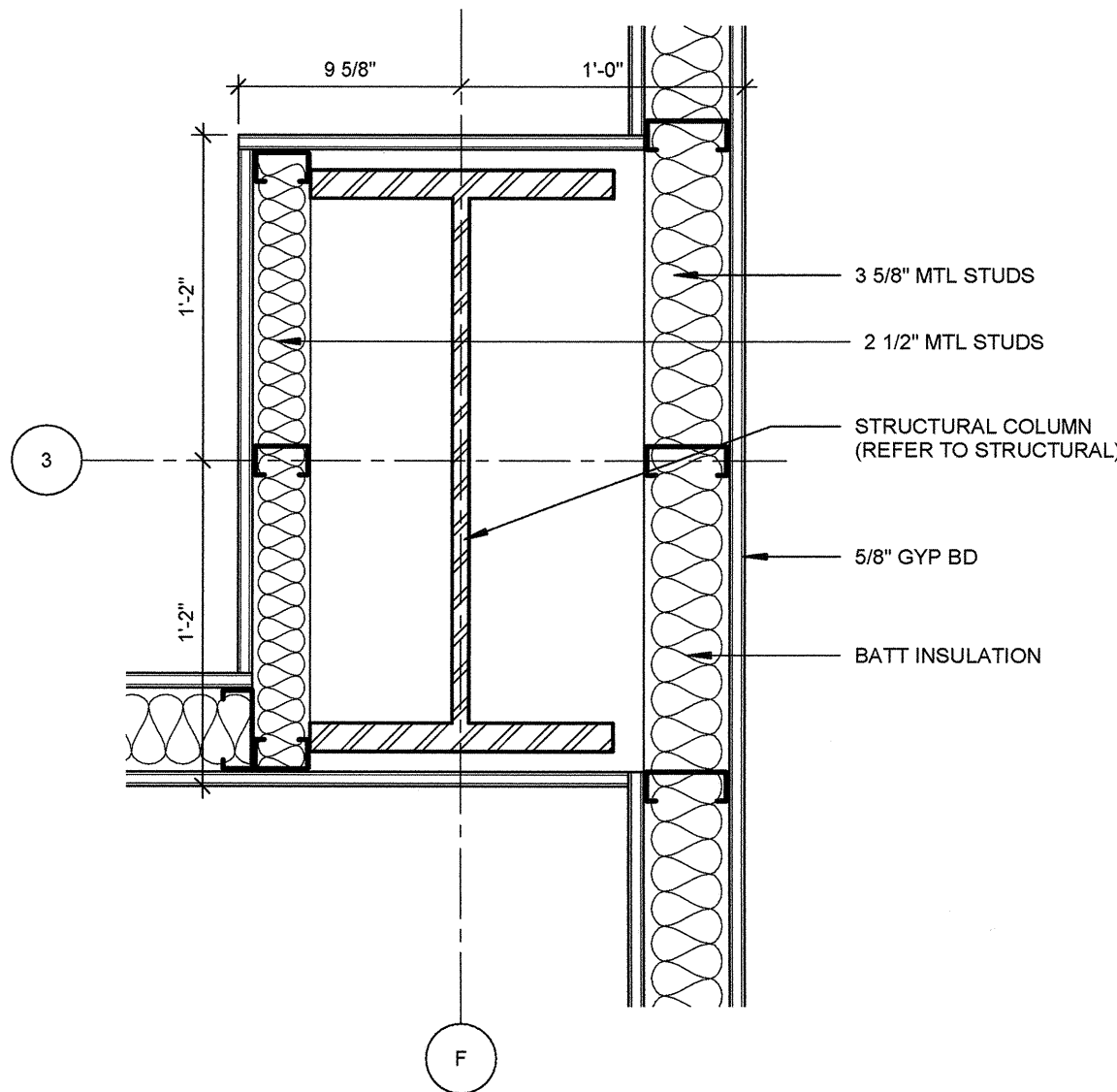

07 PLAN DETAIL @ COLUMN
1 1/2" = 1'-0"

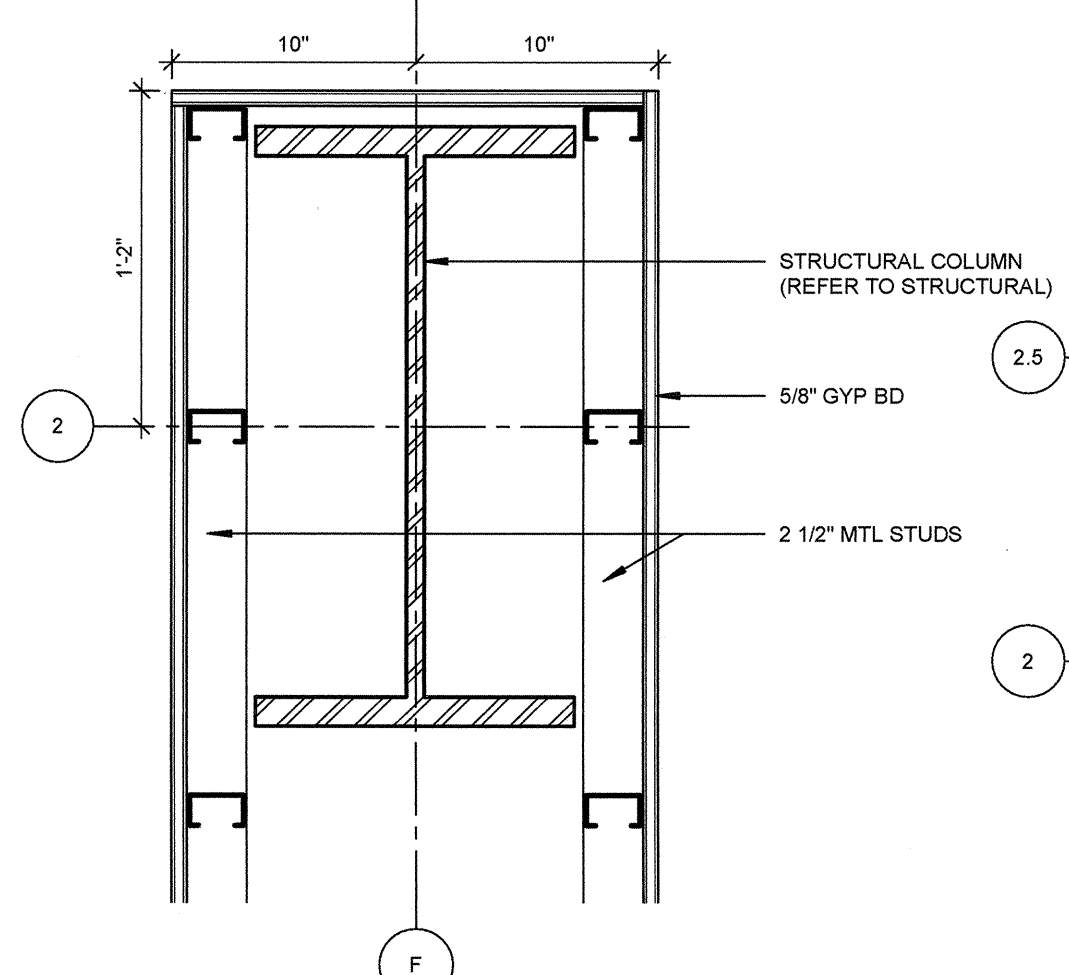

03 PLAN DETAIL @ COLUMN
1 1/2" = 1'-0"

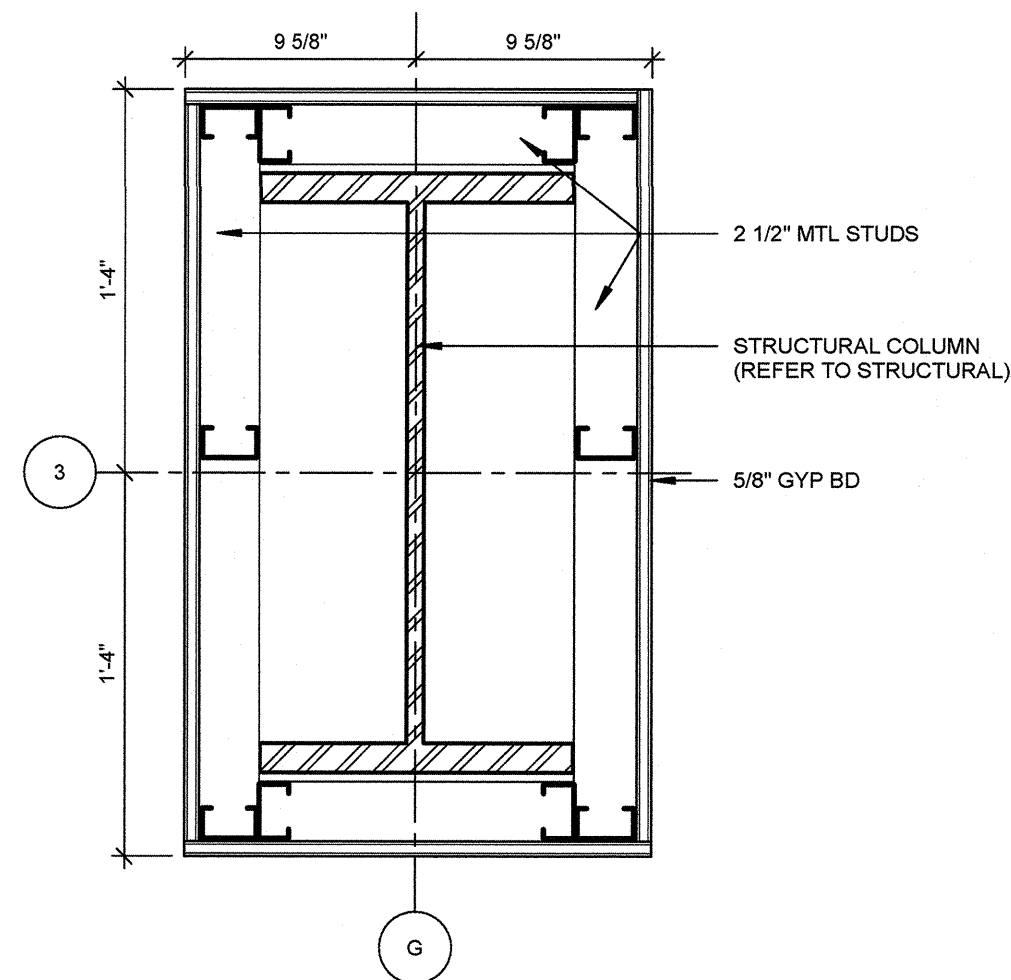

06 PLAN DETAIL @ COLUMN
1 1/2" = 1'-0"

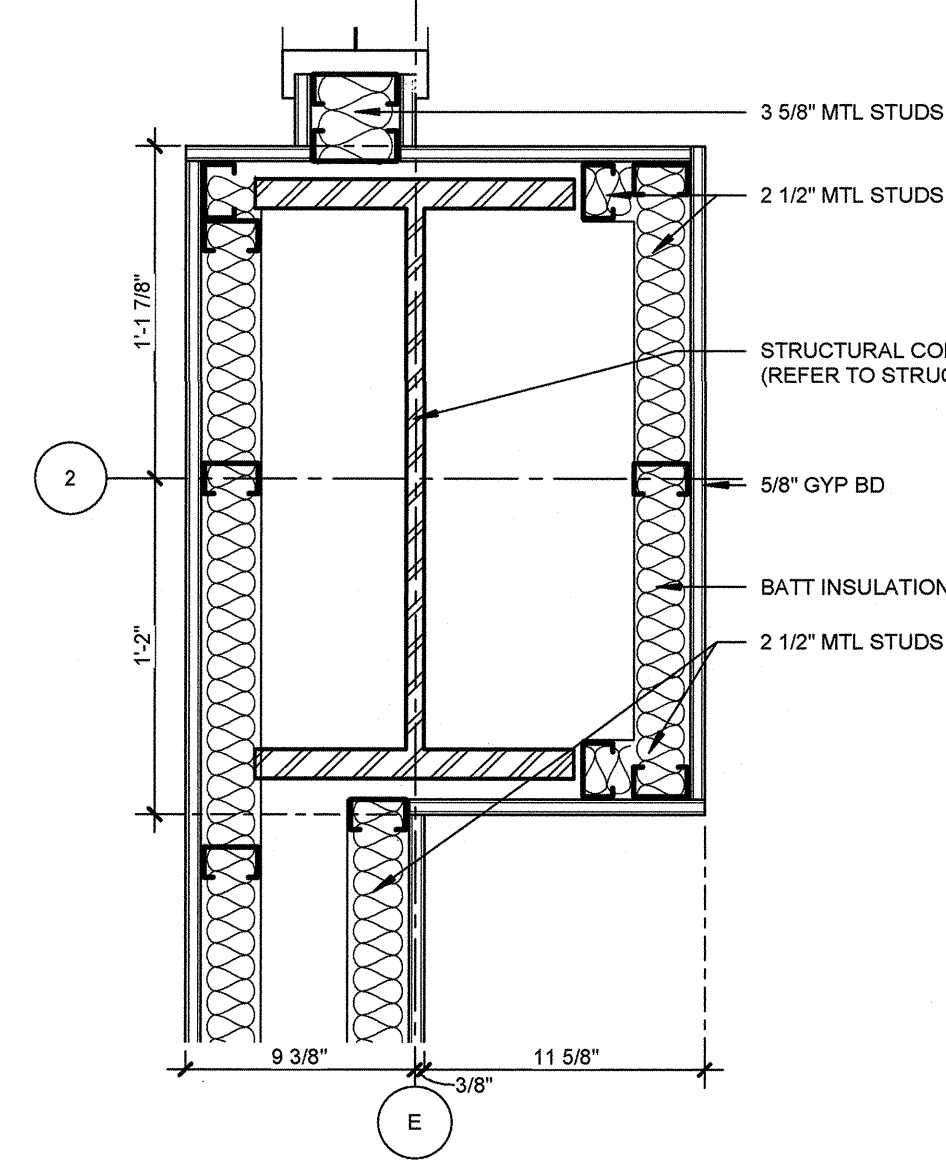

02 PLAN DETAIL @ COLUMN
1 1/2" = 1'-0"

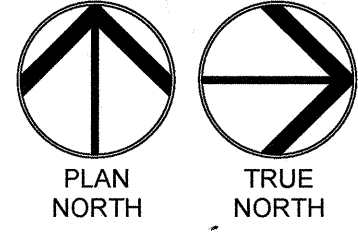
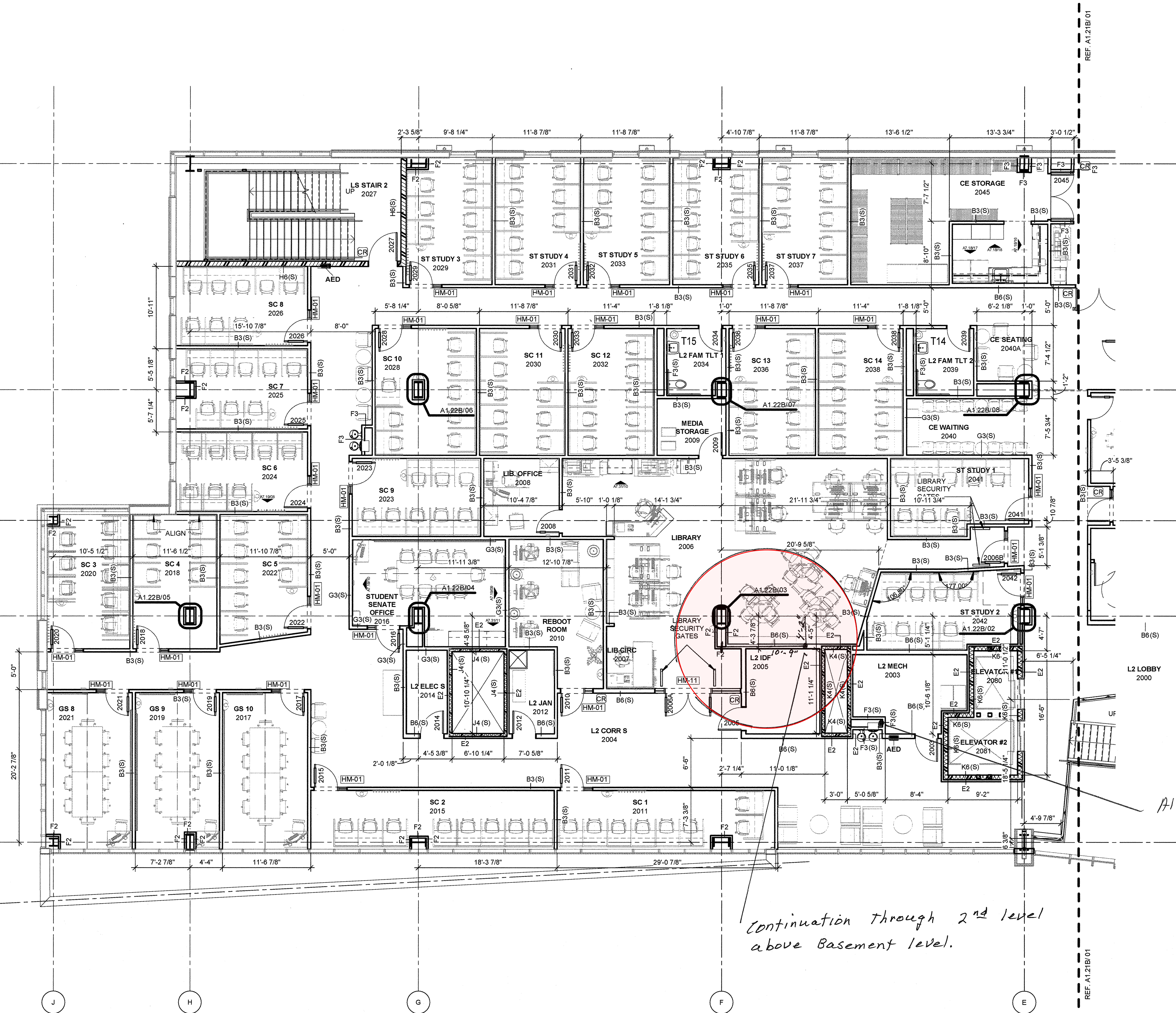

01 FLOOR PLAN LEVEL 02 SECTOR 02
1/8" = 1'-0"

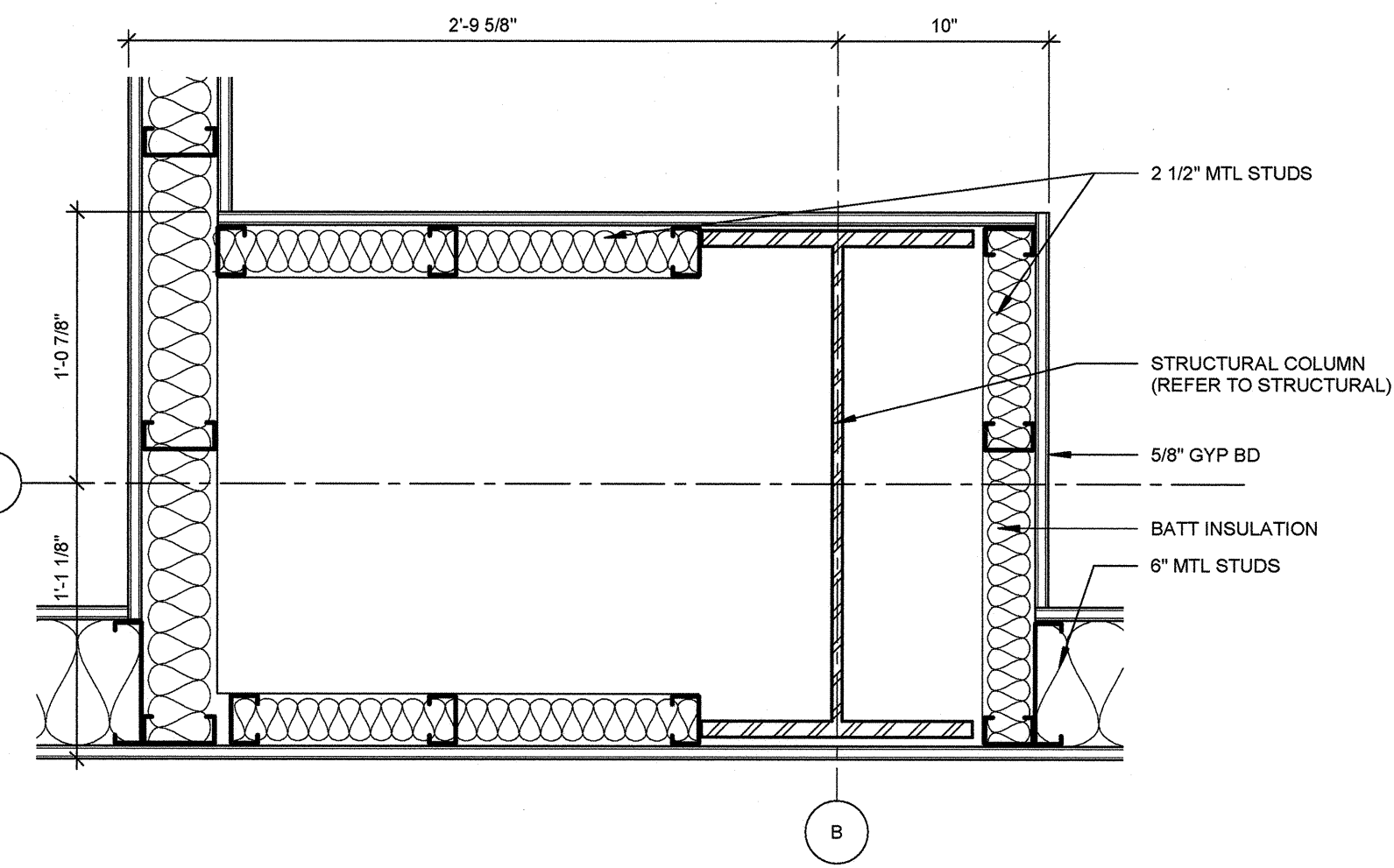
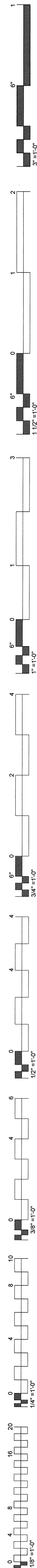

08 PLAN DETAIL @ COLUMN
1 1/2" = 1'-0"

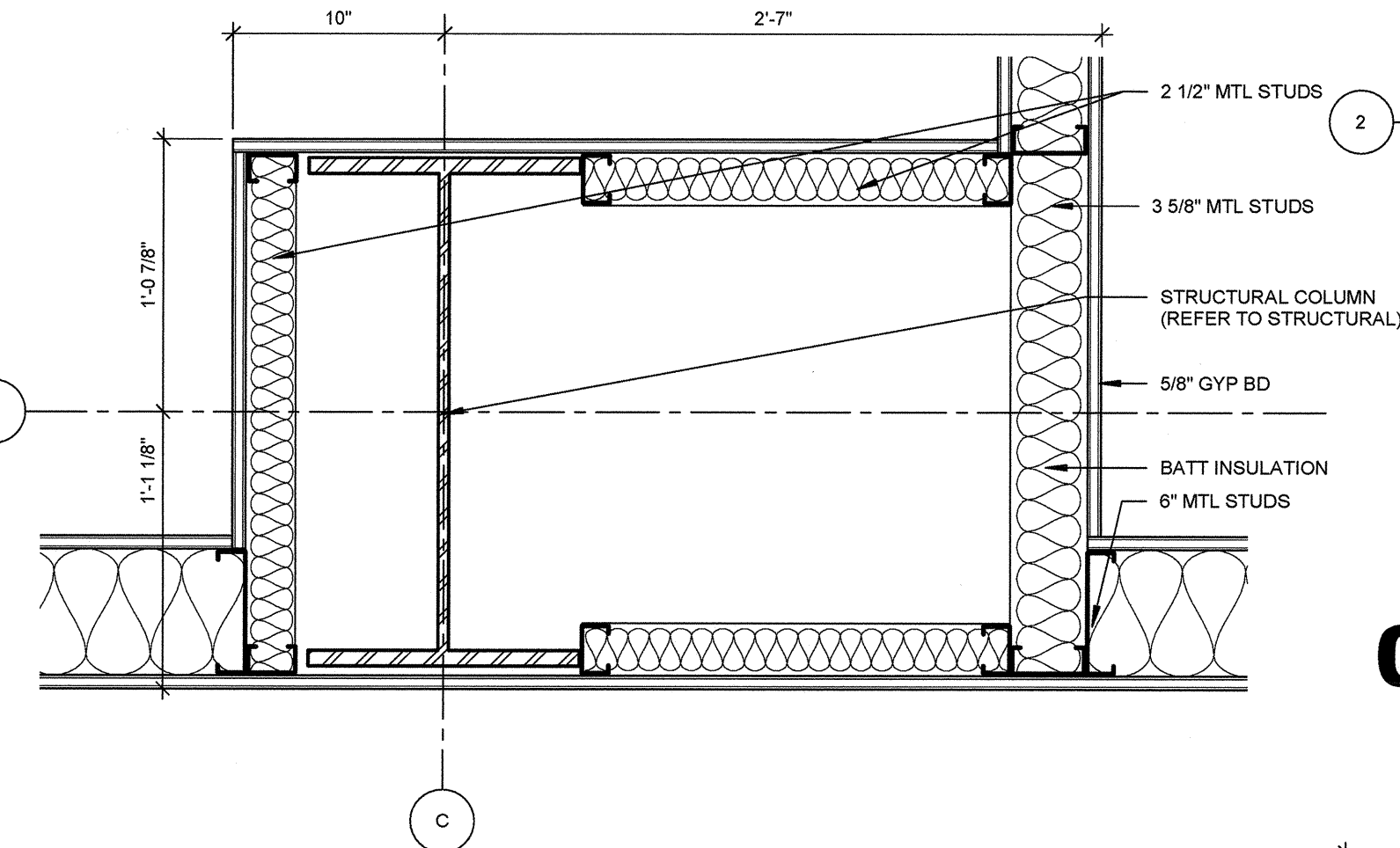

07 PLAN DETAIL @ COLUMN
1 1/2" = 1'-0"

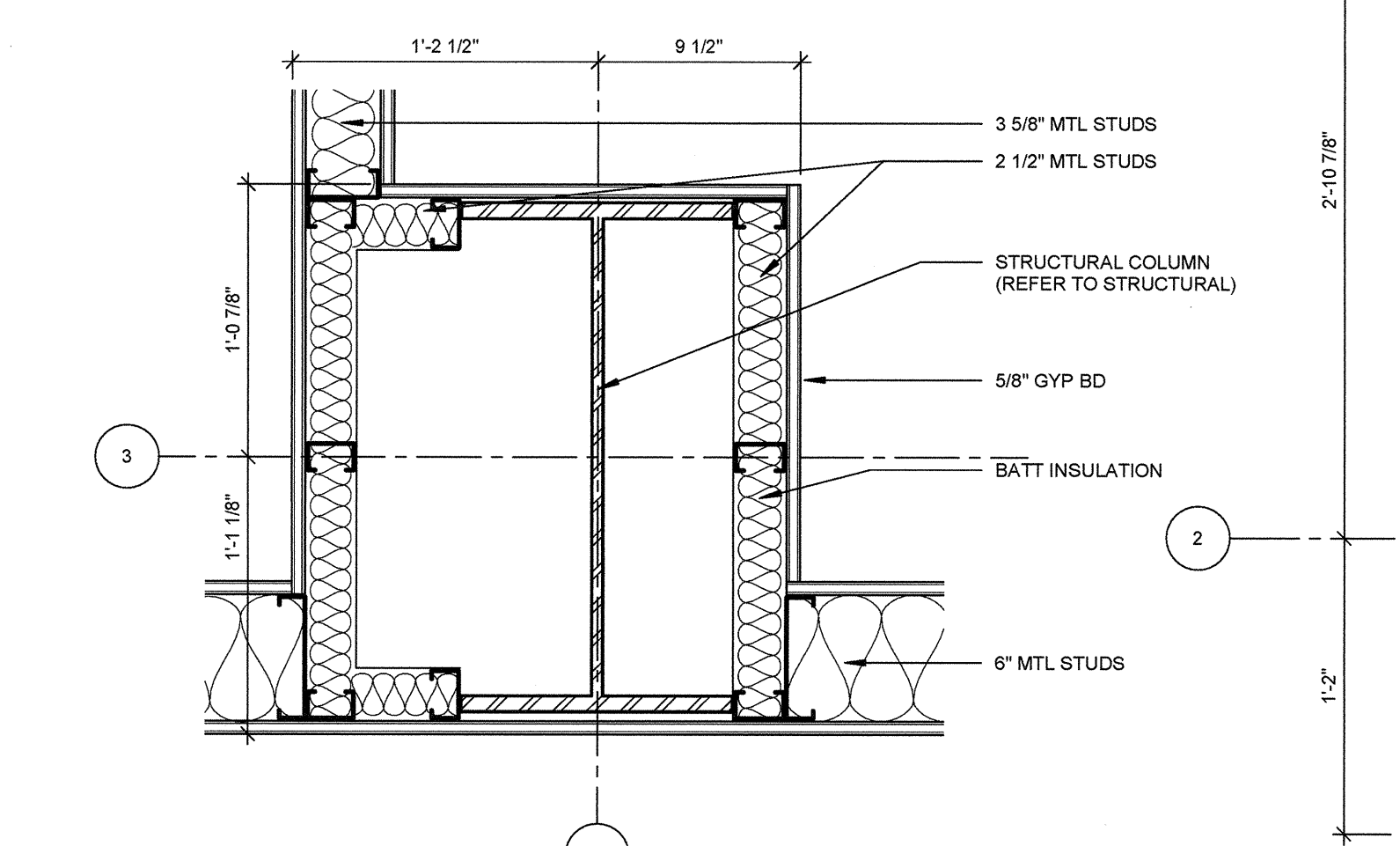

06 PLAN DETAIL @ COLUMN
1 1/2" = 1'-0"

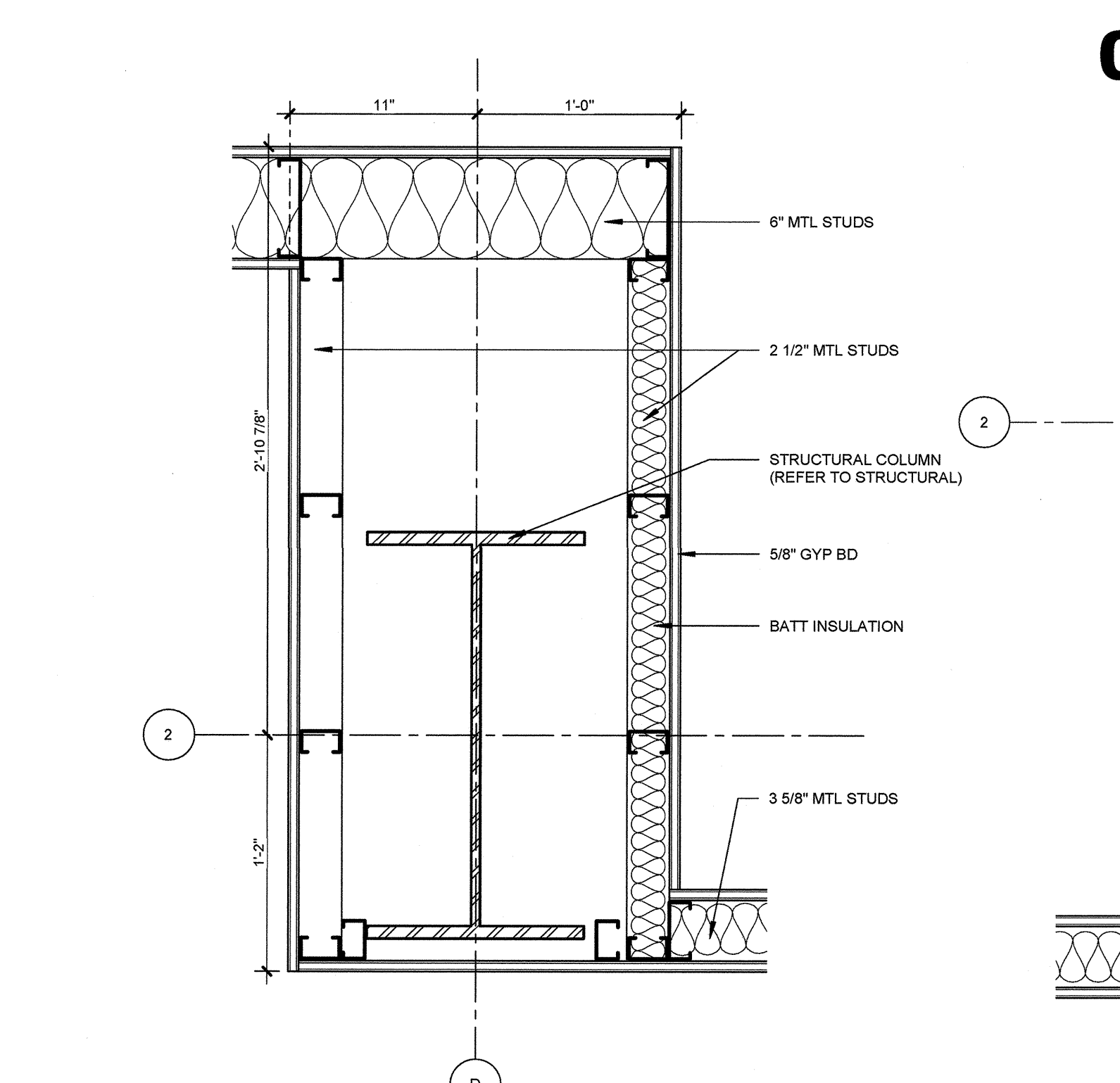

05 PLAN DETAIL @ COLUMN
1 1/2" = 1'-0"

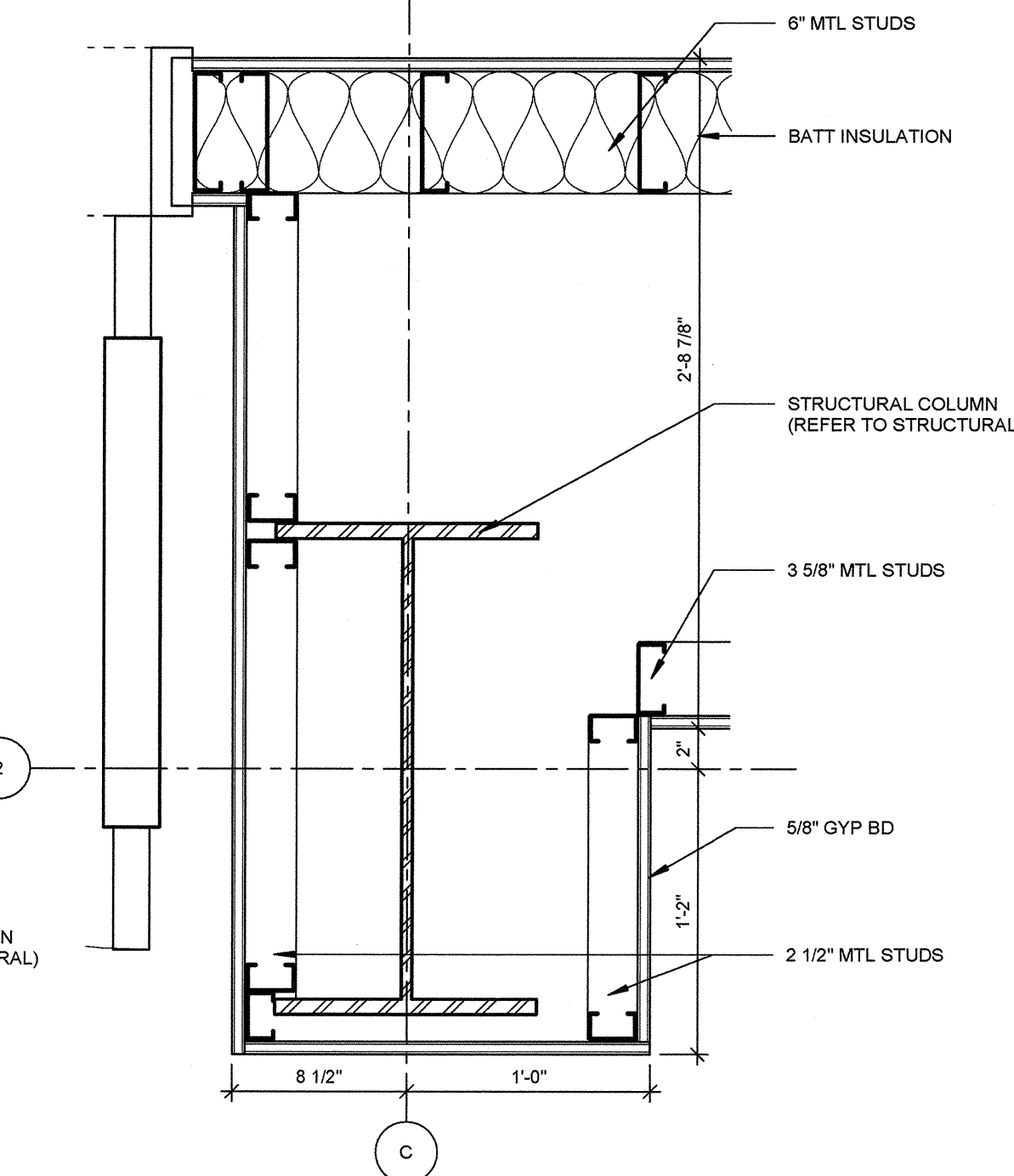

04 PLAN DETAIL @ COLUMN
1 1/2" = 1'-0"

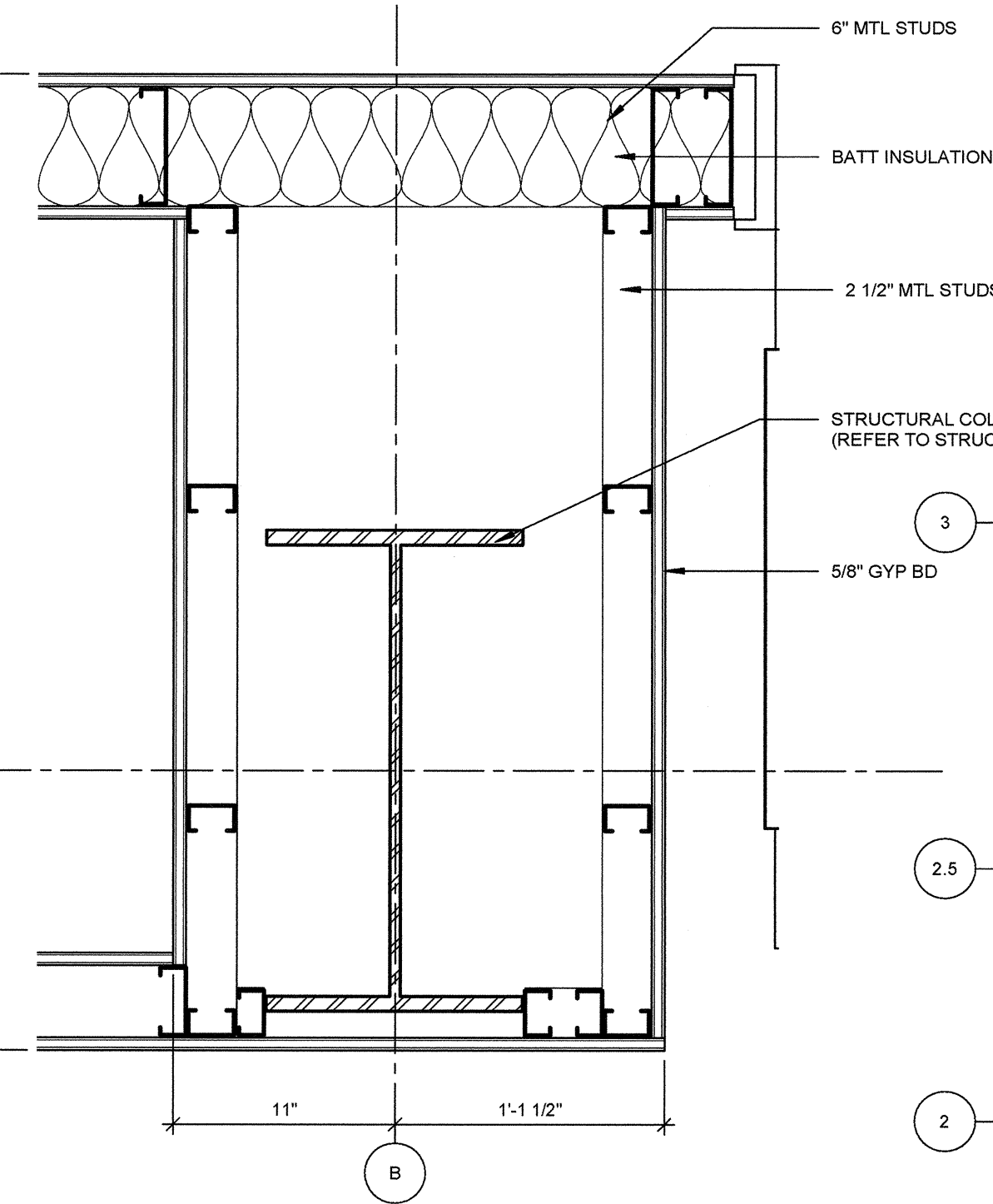

03 PLAN DETAIL @ COLUMN
1 1/2" = 1'-0"

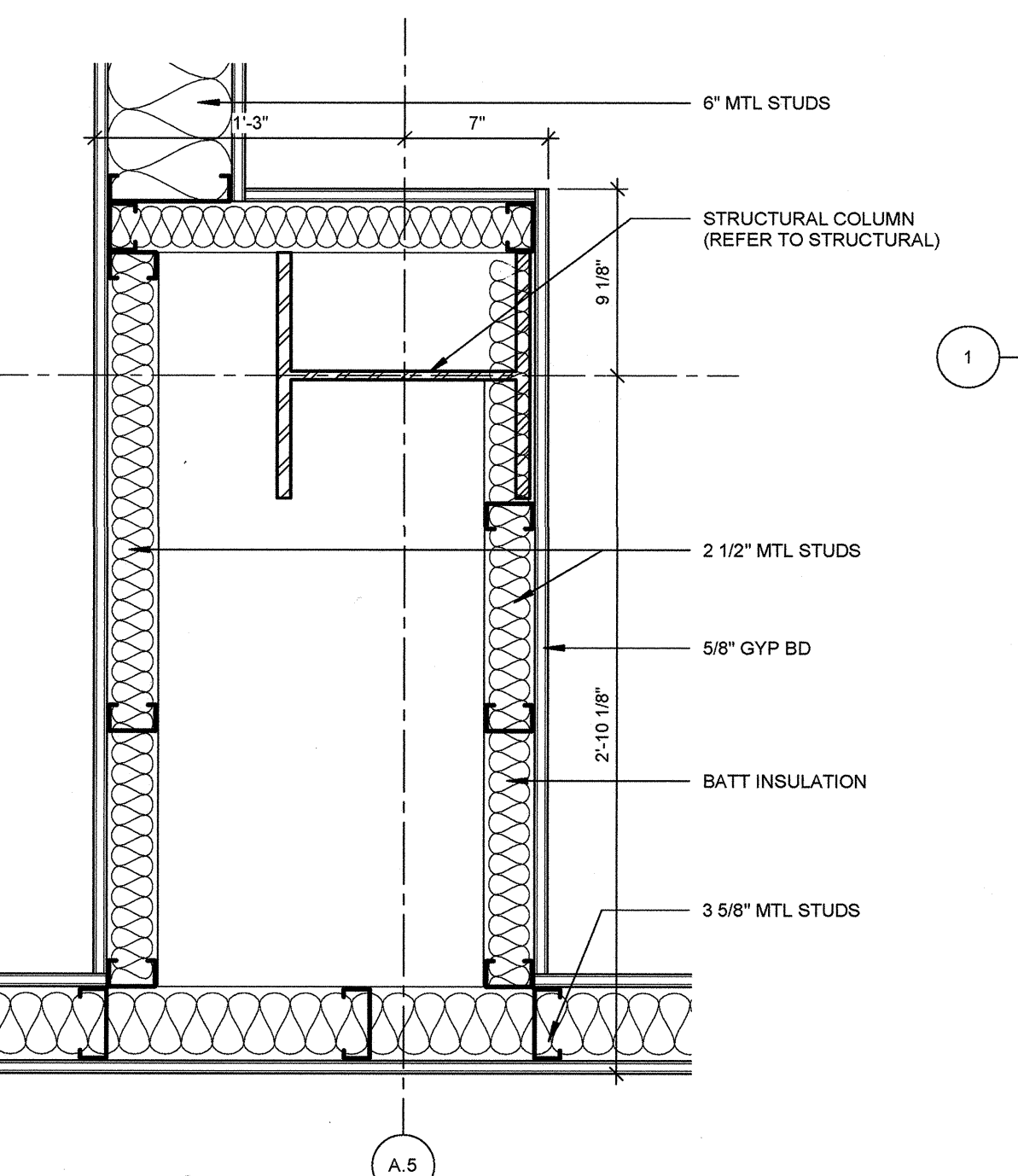

02 PLAN DETAIL @ COLUMN
1 1/2" = 1'-0"

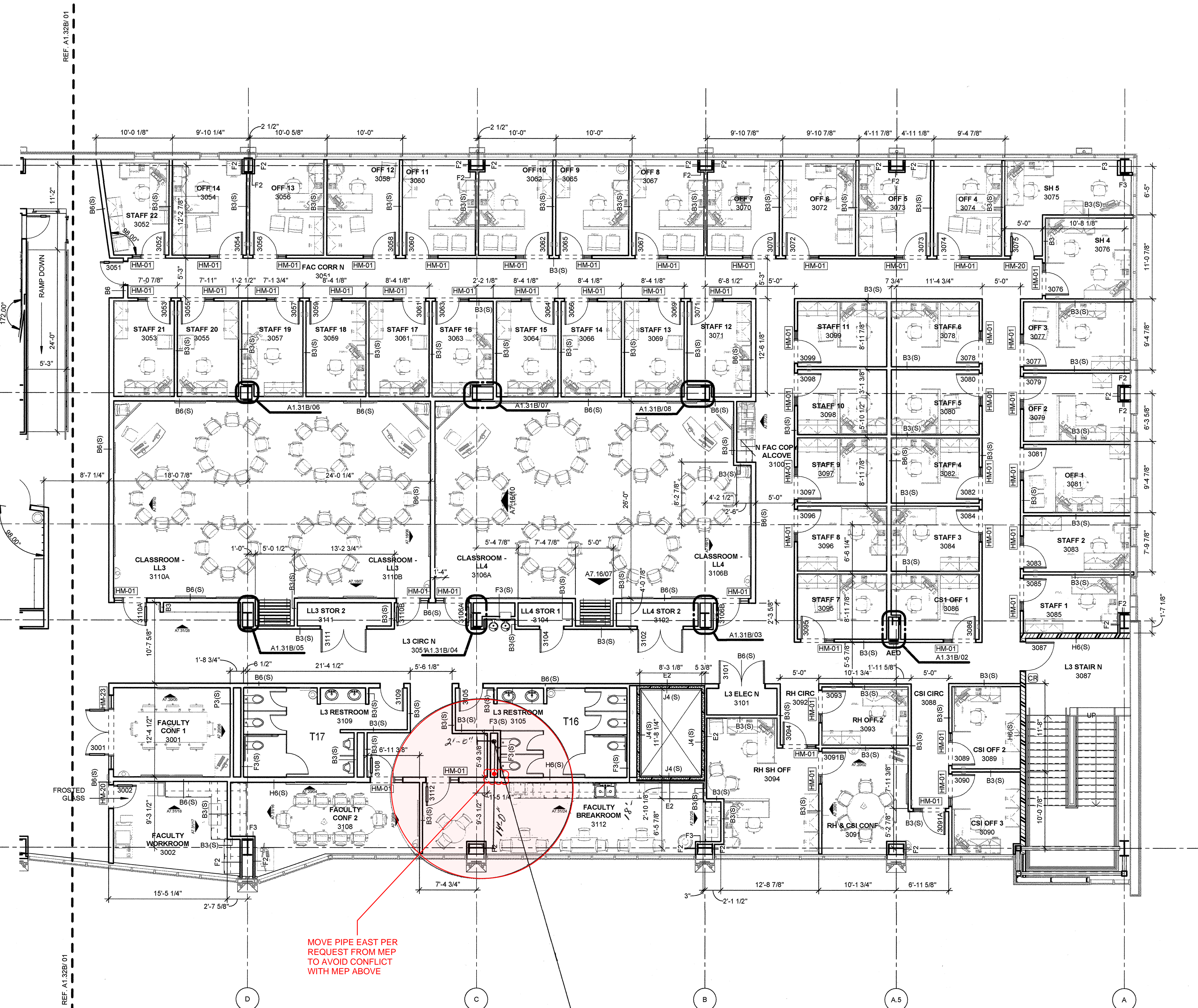

Continuation Through 3rd level above
Slab on Grade.

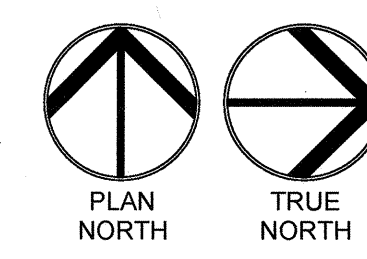

01 FLOOR PLAN LEVEL 03 SECTOR 01
1/8" = 1'-0"

GENERAL NOTES - FLOOR PLAN

1. ALL EXTERIOR DIMENSIONS ARE FROM FACE OF EXTERIOR STUD, U.N.O.
2. ALL INTERIOR DIMENSIONS ARE FROM FACE OF FINISH WALL, U.N.O.
3. REFER TO SHEET A1.60 - A1.65 TOILET AND SHOWER PLANS / ELEVATIONS / ACCESSORIES
4. REFER TO SHEET A2.00 - A2.01 FOR PARTITION TYPES AND FRAMING DETAILS

James R. Childers
Architect, Inc.
45 South 4th Street
Fort Smith, AR 72901
479-783-2460
www.childersarchitect.com

PROFESSIONAL SEAL:

CONSULTANT LOGO:

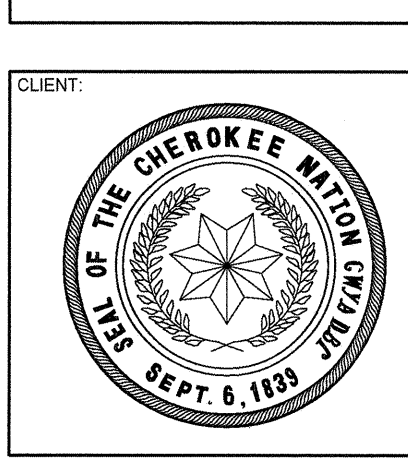

COLLEGE OF
Osteopathic Medicine
AT THE CHEROKEE NATION
TAHLEQUAH, OKLAHOMA

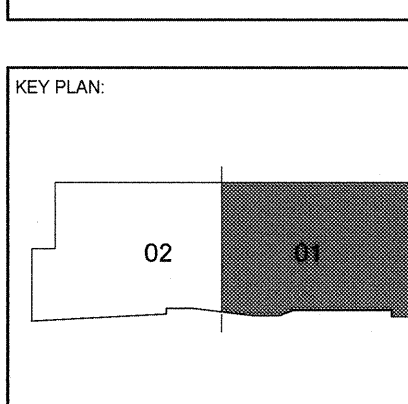

PROJECT PHASE:
65% CONSTRUCTION
DOCUMENTS

#	DATE	REVISIONS	DESCRIPTION

DATE: 06-14-19
JOB NUMBER: 17-13

SHEET NUMBER:
A1.31B

FLOOR PLAN LEVEL
03 SECTOR 01



Continuation Through 3rd level
above Basement level.

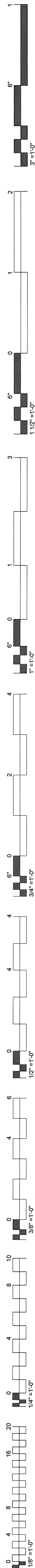

GENERAL NOTES - ROOF PLAN

1. ALL ROOFING SURFACES TO SLOPE 1/4" VERTICAL PER 1'-0" HORIZONTAL MINIMUM U.N.O.
2. HATCHING INDICATES AREAS WHERE THE ROOF SURFACE SLOPE IS ACHIEVED WITH TAPERED INSULATION. THE ROOF SURFACE SLOPE IN AREAS WITHOUT HATCHING IS ACHIEVED WITH SLOPING STRUCTURE.
3. ALL ROOF TOP MECHANICAL, ELECTRICAL, AND/OR PLUMBING EQUIPMENT SHOWN FOR INFORMATION ONLY. REFERENCE MECHANICAL, ELECTRICAL, AND PLUMBING DOCUMENTS AND SPECIFICATIONS FOR SPECIFIC DESIGN INFORMATION.
4. PROVIDE WALKWAY PROTECTION TO MAJOR MECHANICAL, ELECTRICAL, AND PLUMBING EQUIPMENT AS REQUIRED TO PROVIDE SERVICE ACCESS. WALKWAY PROTECTION IS INDICATED AS A GENERAL LAYOUT AND MAY NOT SHOW ALL FINAL LOCATIONS OF EQUIPMENT.

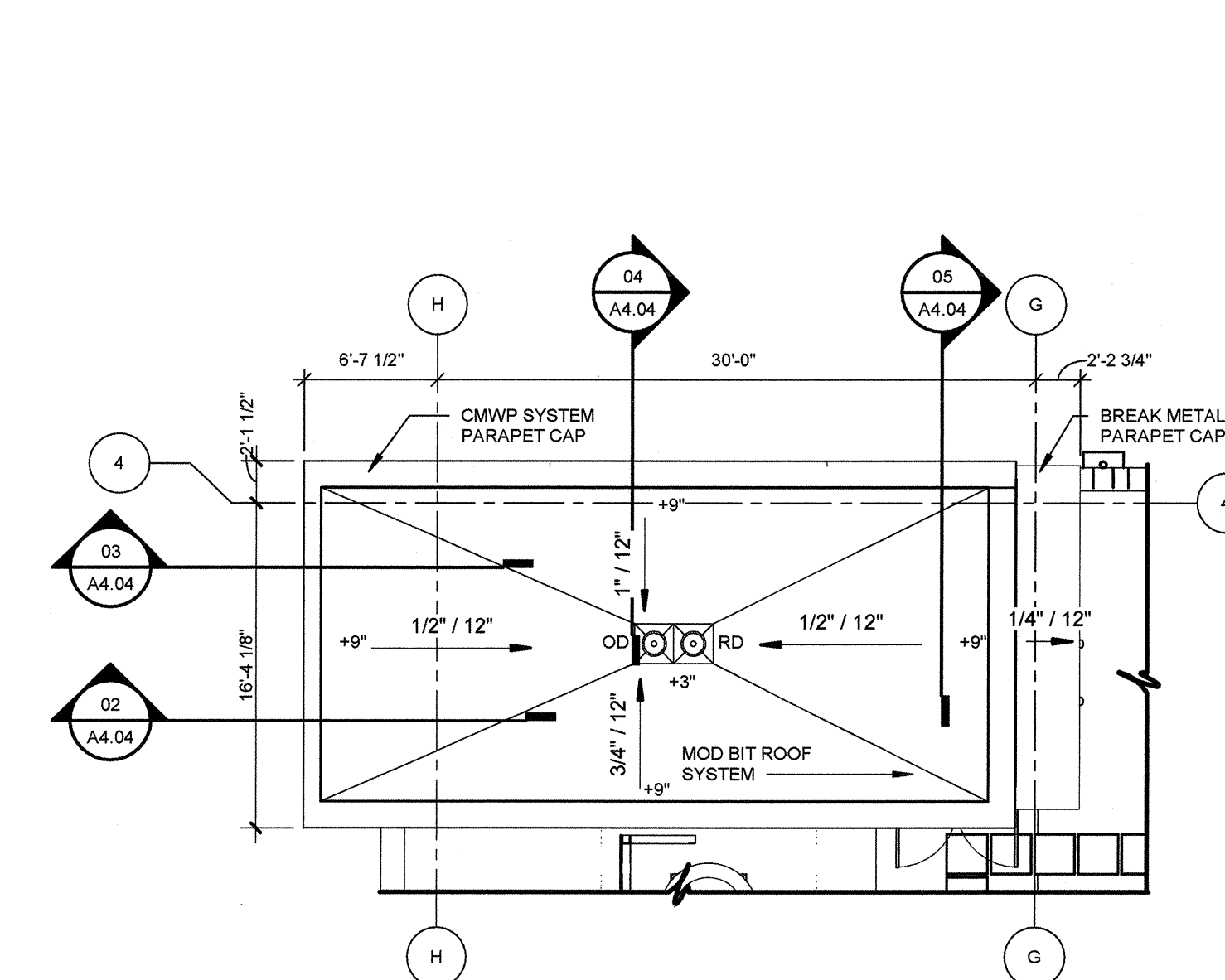

03 SOUTH STAIR TOWER ROOF
1/8" = 1'-0"

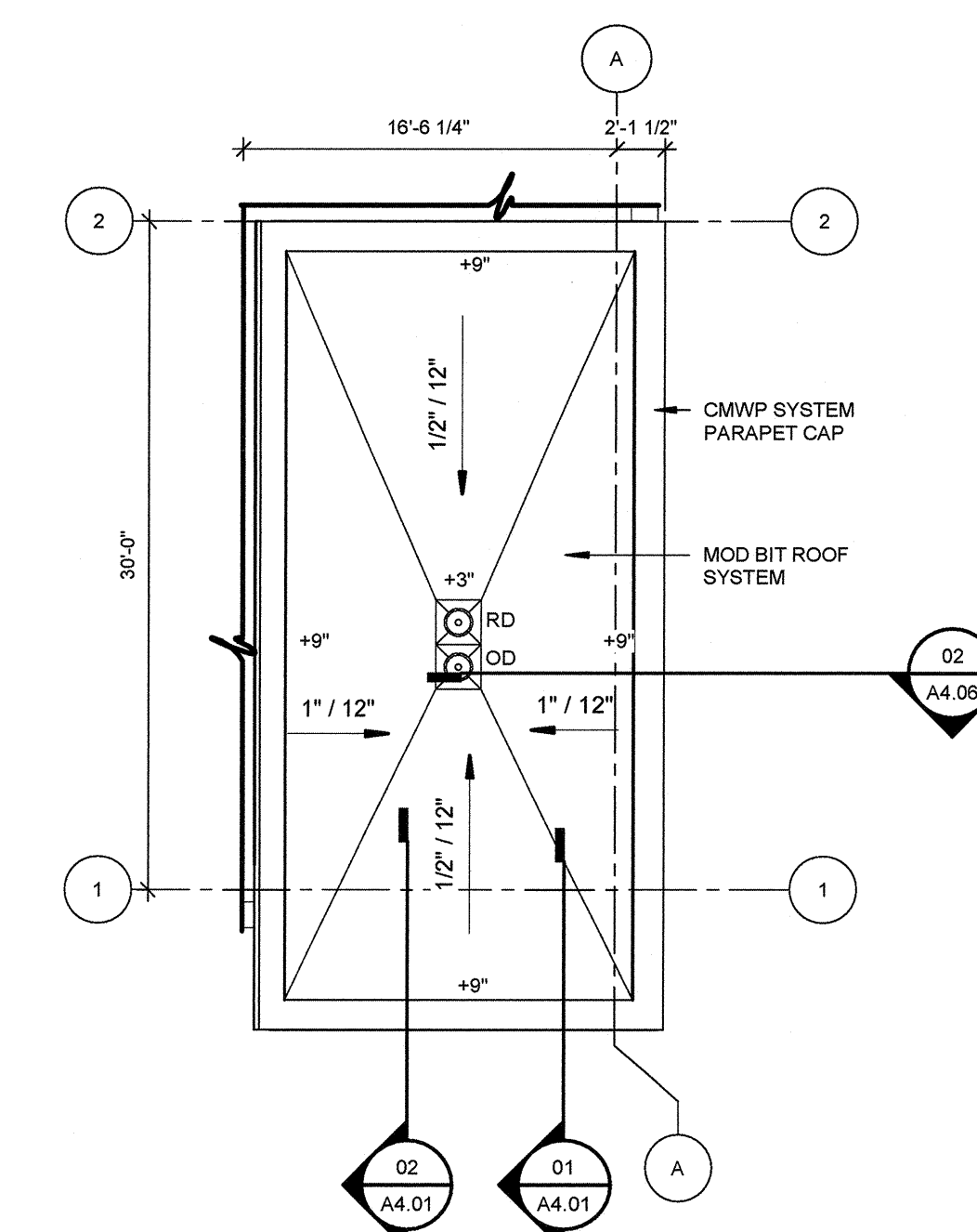

02 NORTH STAIR TOWER ROOF
1/8" = 1'-0"

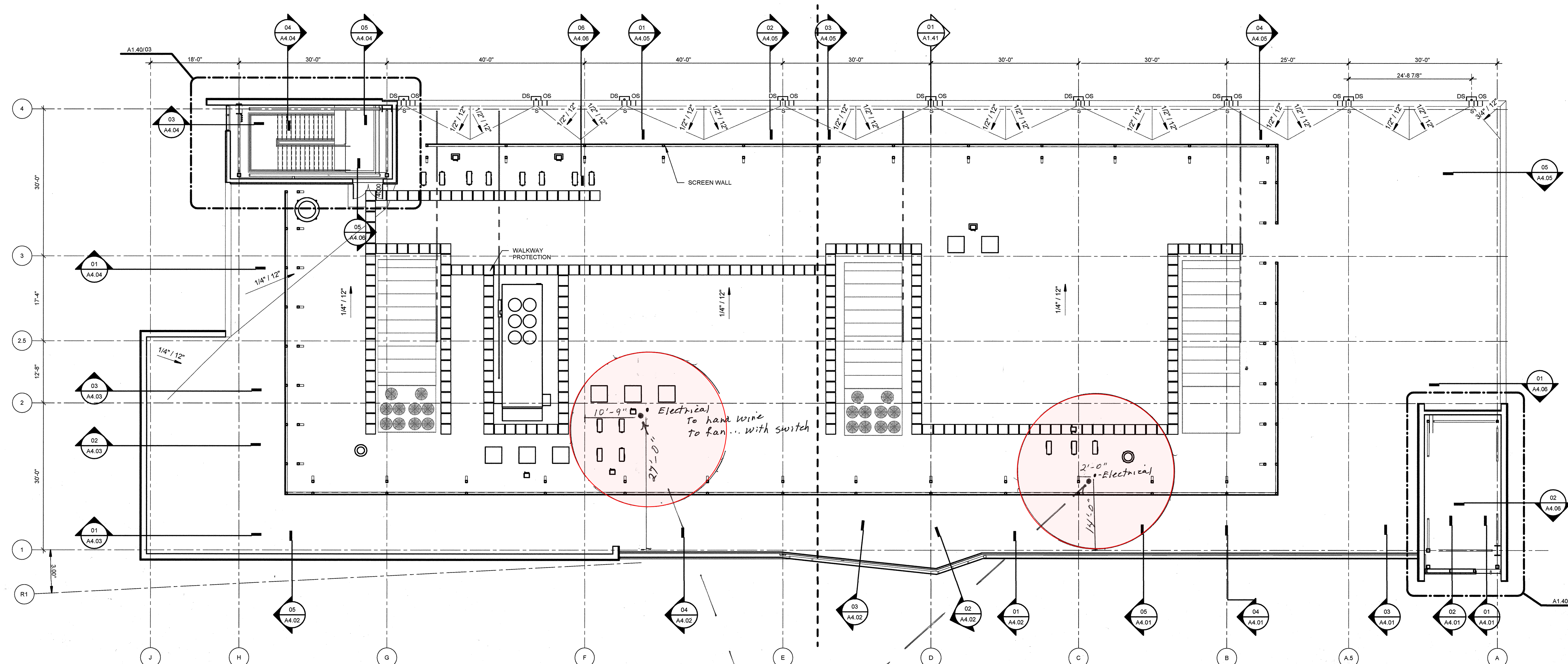

01 OVERALL ROOF PLAN
3/32" = 1'-0"

- (2) Roof Penetrations: Directly above vertical runs from slabs
- (2) RadonAway RP265 fans:
6" throat will require rubber couplings
from 3" to 4"; then 4" to 6" going in, then
6" to 4" going out; then a 4" 90° to
blow air to side; then a Varmint-gend
screen on end.
Stub out at approx 18"

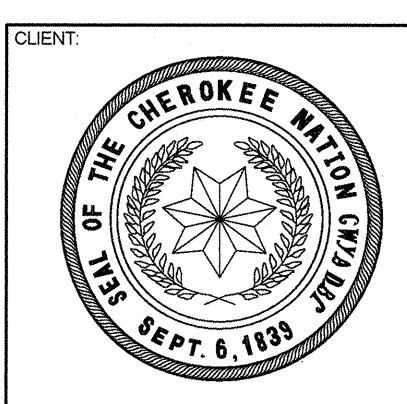
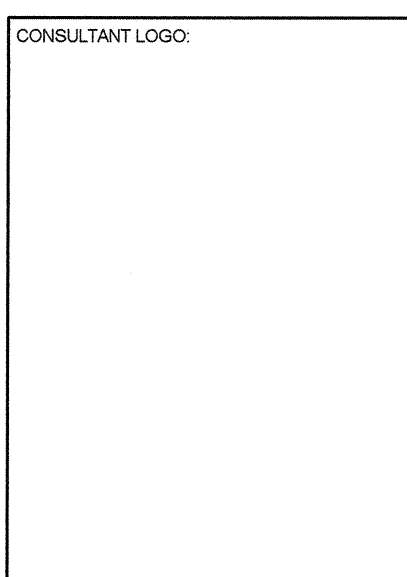
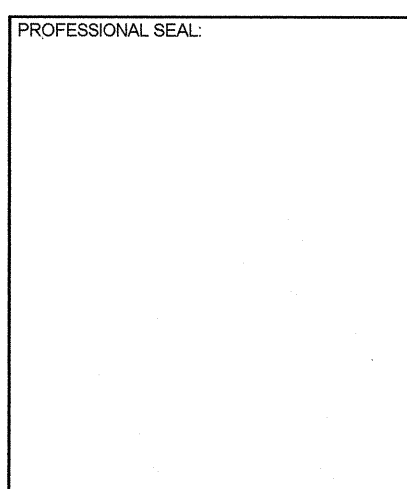
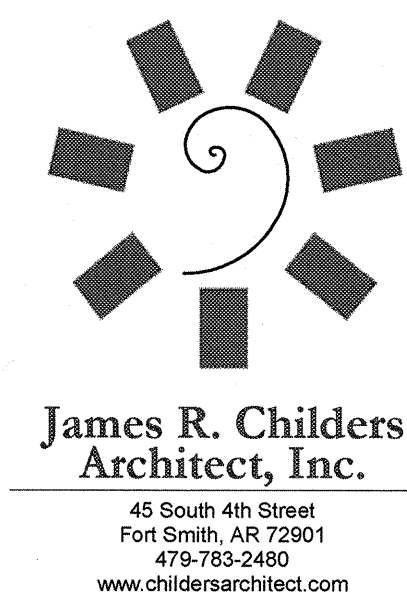
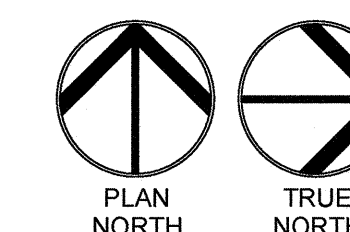

COLLEGE OF
Osteopathic Medicine
AT THE CHEROKEE NATION
TAHLEQUAH, OKLAHOMA

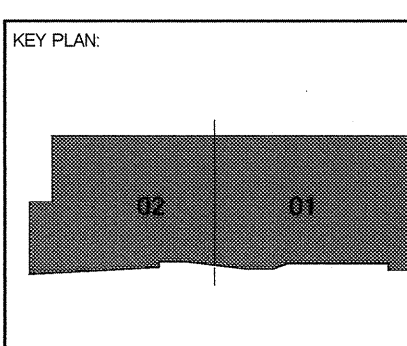

PROJECT PHASE:
BID PACKAGE 05

#	DATE	REVISIONS	DESCRIPTION

DATE: 07-15-19 JOB NUMBER: 17-13

SHEET NUMBER:

A1.40

ROOF PLANS