

Plant Material Schedule

#	COMMON NAME	BOTANICAL NAME	SIZE	SPACING / REMARKS
3	Overcup Oak	Quercus lyrata	3" cal.	As Shown
2	Fastigate Blue Atlas Cedar	Cedrus atlantica 'Glauca Fastigiata'	12'-14' ht.	As Shown
2	Black Gum	Nyssa sylvatica	3" cal.	As Shown
4	'Oklahoma' Redbud	Cercis canadensis 'Oklahoma'	7'-8' ht.	As Shown
3	'Red Rocket' Crapemyrtle	Lagerstroemia indica 'Red Rocket'	6'-7' ht.	As Shown



7022 South Birmingham Court Tulsa, Oklahoma 74136
 Ph- 918.232.4978
 E-Mail - carl.sob@gmail.com



Tree Planting:

Call OKIE prior to any excavation for tree plantings. Contractor shall be responsible for any damage to any underground utility during tree planting. Contractor shall be responsible for hiring and paying of any licensed professional needed to repair and and all damaged utilities during tree planting.

Trees shall be planted in a pit that is a minimum of two times wider than the root ball. Plant tree 3" above finish grade to allow for proper drainage. When backfilling, all air pockets shall removed within the tree pit by adding water when the pit is half backfilled and lightly hand packing the backfill material. When the remaining backfill is added, water shall be added and that backfill shall be hand packed as well. The top layer of burlap and wire basket tabs shall be removed after tree is securely planted. No soil shall be placed on the top of the tree root ball. Mix 2 bags of Back to Nature Soil Conditioner and 15 pounds of aged sterilized cow manure with the excavated topsoil to use as backfill. Use 4 Agriform tablets for each tree 2" caliper and less. Use 6 Agriform tablets for each tree larger than 2" in caliper. Equally space tablets around tree, 6" from root ball and 4" into backfill. Agriform tablets to be 20-10-5 with minors, 21 gram. Add a solution of 6 teaspoons per 5 gallons of water of SuperThrive Vitamin Solution. Each tree shall receive a full 5 gallon treatment after the tree pit has been thoroughly watered during the planting process. Add a 3"-4" tall earth ring, 6" outside of the tree pit. The entire earth ring shall be mulched with specified mulch. All trees shall be staked with approved staking method for a period of one year. Refer to Tree Planting detail for more information.

One tree water bag per tree by Treegator shall be installed on each tree and filled with water.

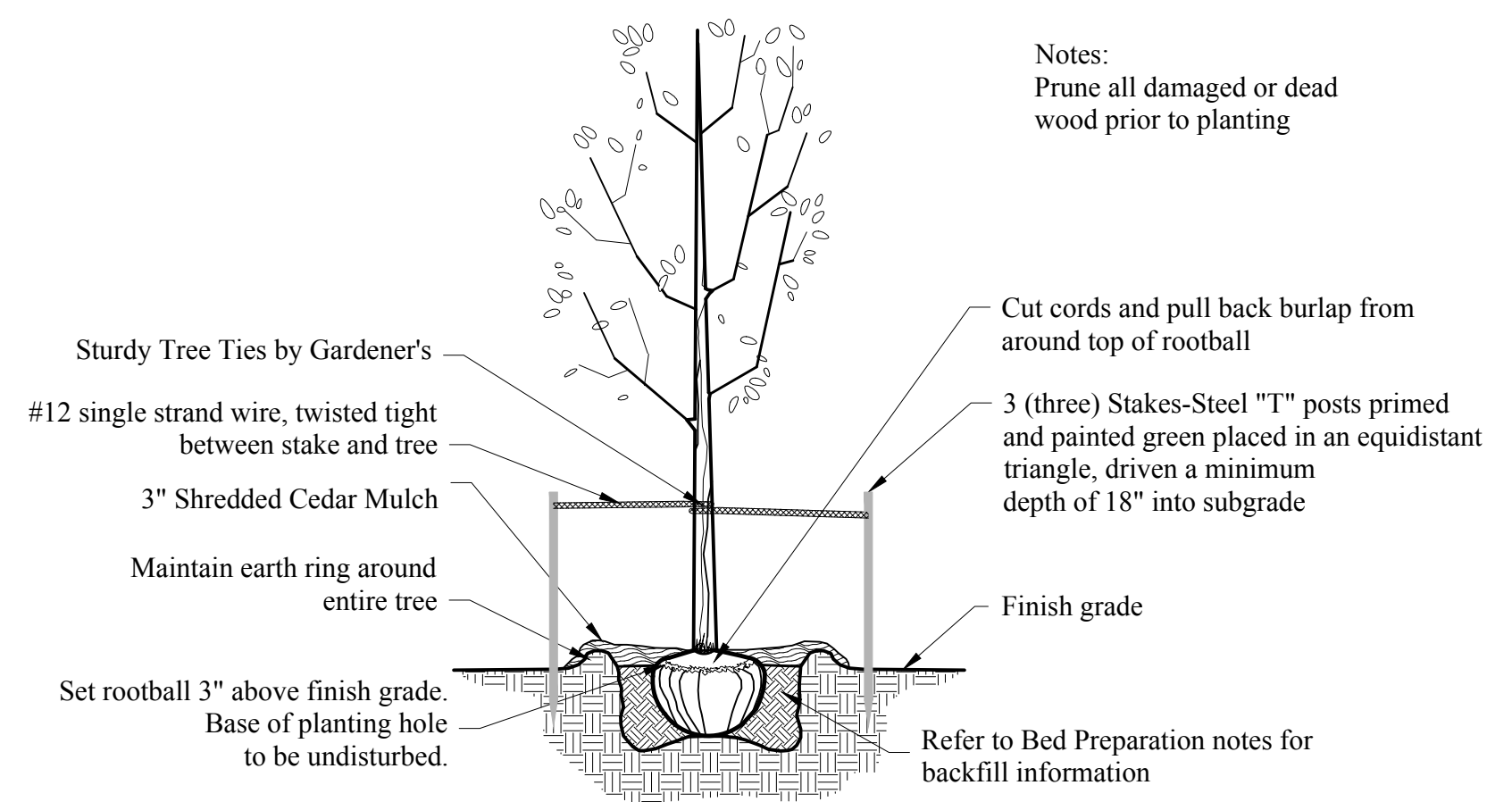

1 Single-Trunk Tree Planting
 Not To Scale

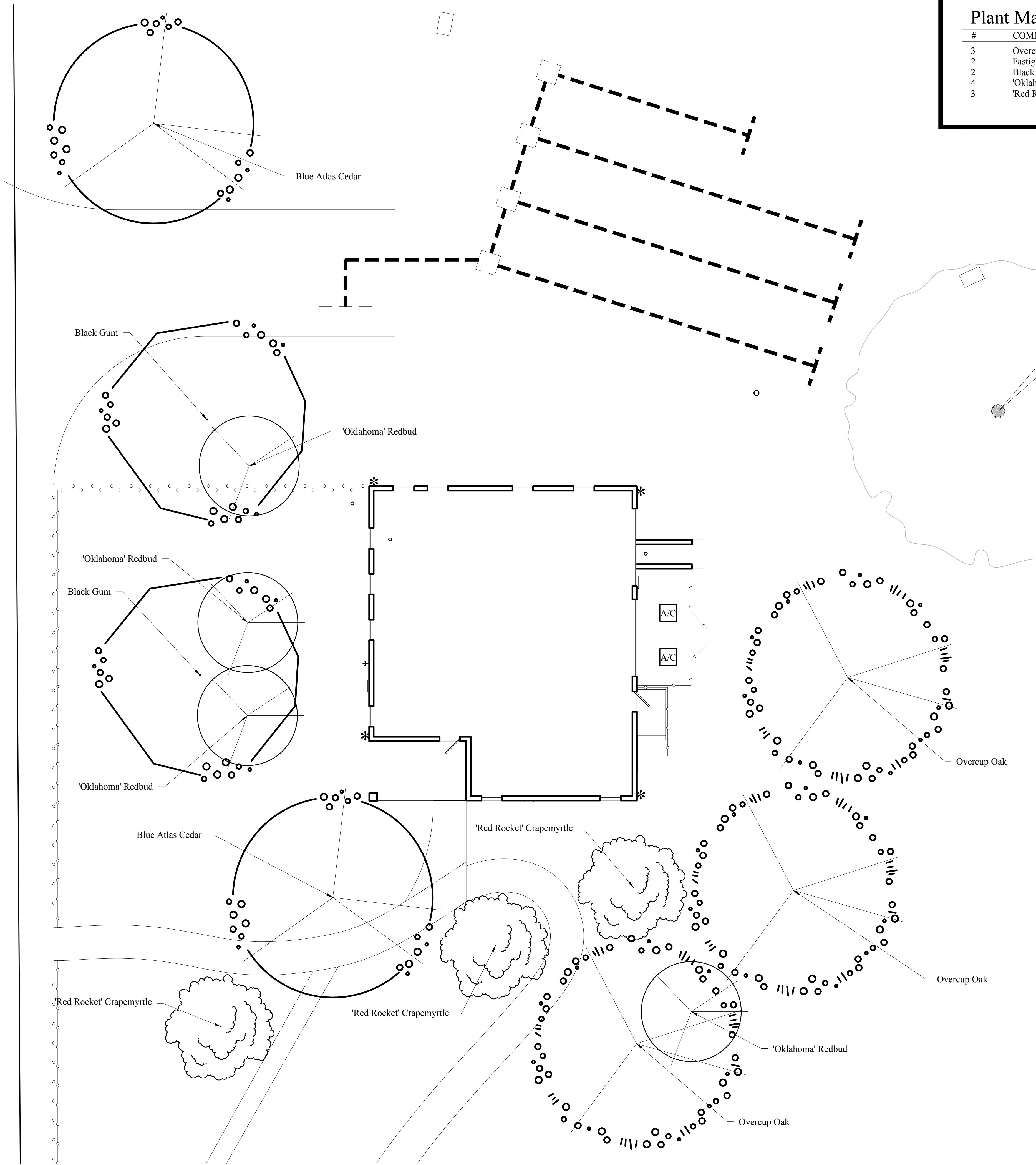

Revisions		
#	Description	Date



Project
John Ross Museum
 22366 S. 530 Road
 Park Hill, Oklahoma 74451

Sheet Title
Tree Planting

Scale: 1"= 8'-0"
 Drawn: KRC
 Checked: CJS
 Issue Date: 11/1/19

Sheet #:
L5