

EIFS LEGEND		
NUMBER	NAME	TEXTURE
EIFS-1	DRYKIT 454A - STONE GRAY 30% DARKER	SAND FINE
EIFS-2	SW 6165 - GOSSAMER VEIL	SMOOTH
EIFS-3	SW 6143 - BASKET BEIGE	SMOOTH
EIFS-4	WOOD LOOK EIFS	WOOD GRAIN

EDMONDSON REED & ASSOCIATES  
A NATIVE AMERICAN OWNED DESIGN FIRM

1401 S. Denver Ave., Suite B  
Tulsa, OK 74119  
Tel: (918) 894 6003  
Fax: (877) 276-1242

This document, and the ideas and designs incorporated herein, as an instrument of professional service, is the property of EDMONDSON REED & ASSOCIATES, and is not to be used, in whole or in part, for any other project, without the written authorization of EDMONDSON REED & ASSOCIATES.

- CONSULTANTS**
- ARCHITECTURE**  
JCF Architecture  
120 Huyslope Avenue  
Suite 400  
Hartford, CT 06106  
860-247-9226
- STRUCTURAL ENGINEERING**  
Chavez-Greves Consulting Engineers, Inc.  
4700 Lincoln Road NE  
Suite 102  
Albuquerque, NM 87109  
505-344-4080
- MEP ENGINEERING**  
MSA Engineering Consultants  
370 E. Windmill Ln.  
Suite 100  
Las Vegas, NV 89123  
702-896-1100
- CIVIL ENGINEERING / SURVEYING**  
Native Plains Surveying and Mapping / RK & Associates PLC  
5907 S. Garnett Rd.  
Suite K  
Tulsa, OK 74146  
918-224-7596
- LOW VOLTAGE / THEME LIGHTING**  
M/E Engineers  
60 Lakemont Boulevard  
Suite 200  
Buffalo, NY 14202  
716-845-5092

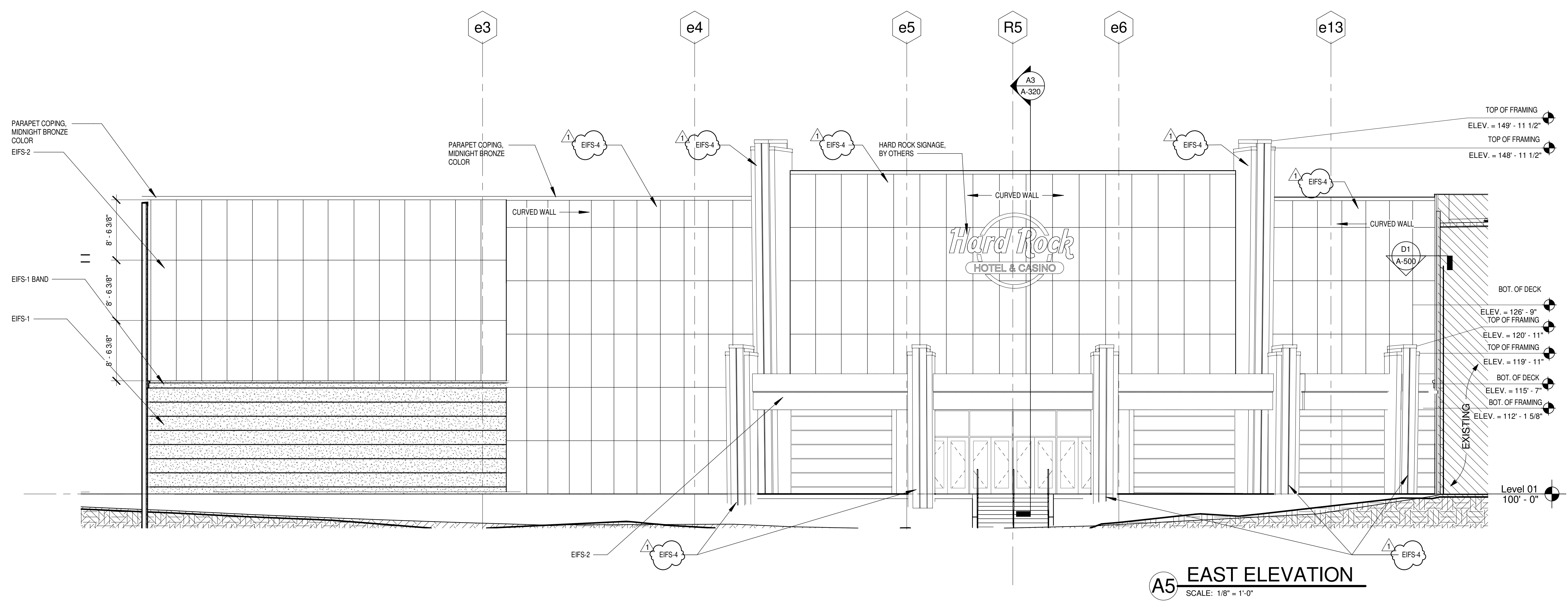
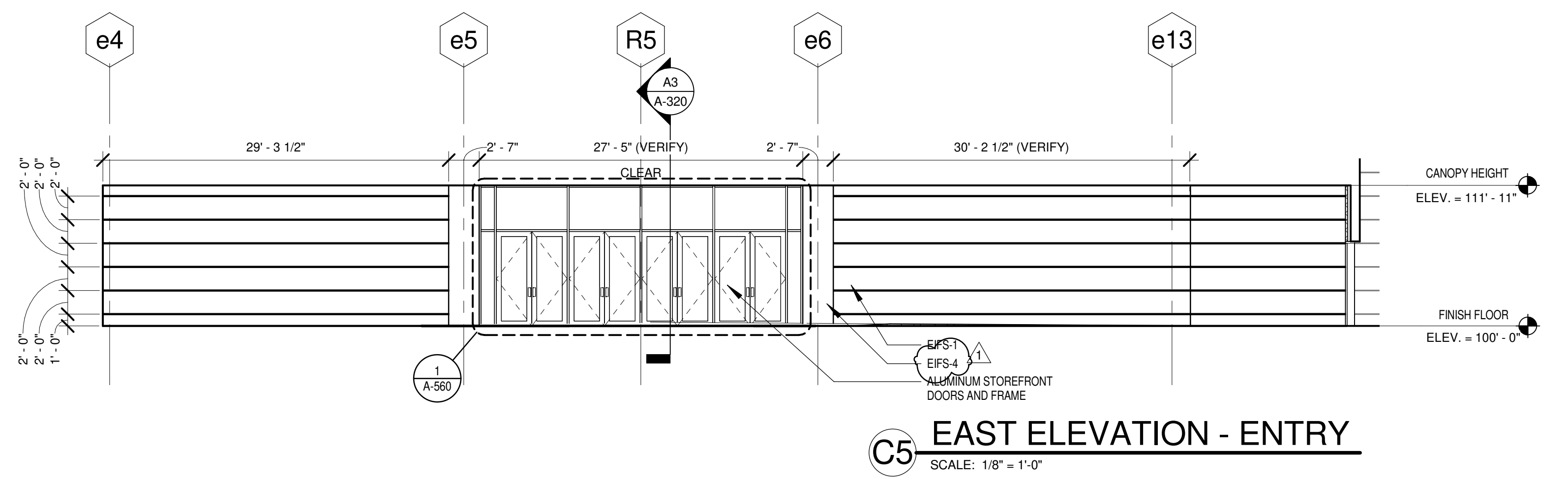

Cherokee Hard Rock Hotel & Casino

**EXTERIOR FACADE RENOVATION**

KEY PLAN

No.	Description	Date
1	ADDENDUM 01	MM/DD/YYYY

CONSTRUCTION SET

PROJECT NO: H17018  
DRAWN BY: BJB  
CHECKED BY: DH  
ISSUE DATE: 12/21/2018

**A-201**  
Scale: As indicated

2/28/2019 11:24:21 AM



EIFS LEGEND		
NUMBER	NAME	TEXTURE
EIFS-1	DRYKIT 454A - STONE GRAY 30% DARKER	SAND FINE
EIFS-2	SW 9165 - BOSSAMER VEIL	SMOOTH
EIFS-3	SW 8143 - BASKET BEIGE	SMOOTH
EIFS-4	WOOD LOOK EIFS	WOOD GRAIN

This document, and the ideas and designs incorporated herein, as an instrument of professional service, is the property of EDMONDSON REED & ASSOCIATES, and is not to be used, in whole or in part, for any other project, without the written authorization of EDMONDSON REED & ASSOCIATES.

**CONSULTANTS**

**ARCHITECTURE**  
JCF Architecture  
120 Hayslope Avenue  
Suite 400  
Hartford, CT 06106  
860-247-9226

**STRUCTURAL ENGINEERING**  
Chavez-Greaves Consulting Engineers, Inc.  
4700 Lincoln Road NE  
Suite 102  
Albuquerque, NM 87109  
505-344-4080

**MEP ENGINEERING**  
MSA Engineering Consultants  
370 E. Windmill Ln.  
Suite 100  
Las Vegas, NV 89123  
702-896-1100

**CIVIL ENGINEERING / SURVEYING**  
Native Plains Surveying and Mapping / RK & Associates PLC  
3907 S. Garnett Rd.  
Suite K  
Tulsa, OK 74146  
918-254-7596

**LOW VOLTAGE / THEME LIGHTING**  
M/E Engineers  
60 Lakewood Boulevard  
Suite 300  
Buffalo, NY 14202  
716-845-5092

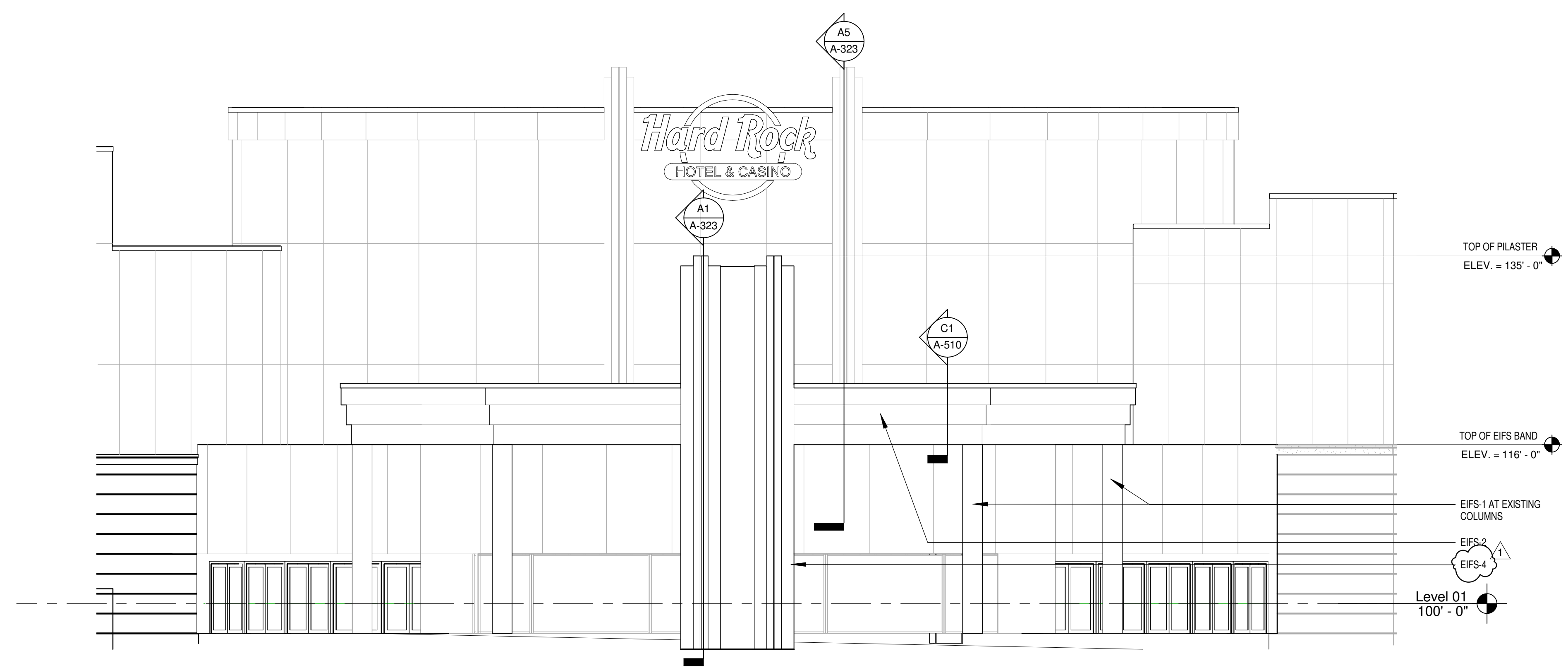

**D5 CASINO 1 PORTE COCHERE ELEVATION**  
SCALE: 1/8" = 1'-0"

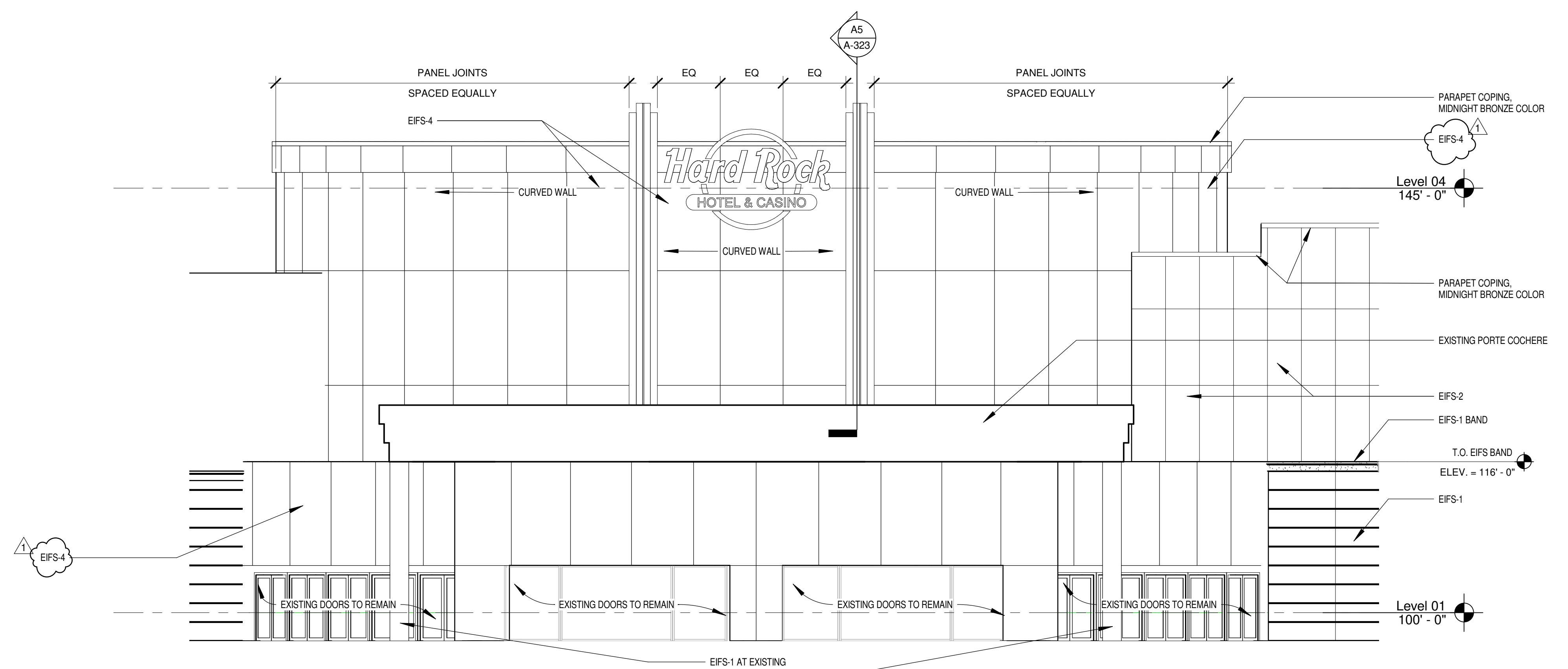

**B5 CASINO 1 ROTUNDA ELEVATION**  
SCALE: 1/8" = 1'-0"

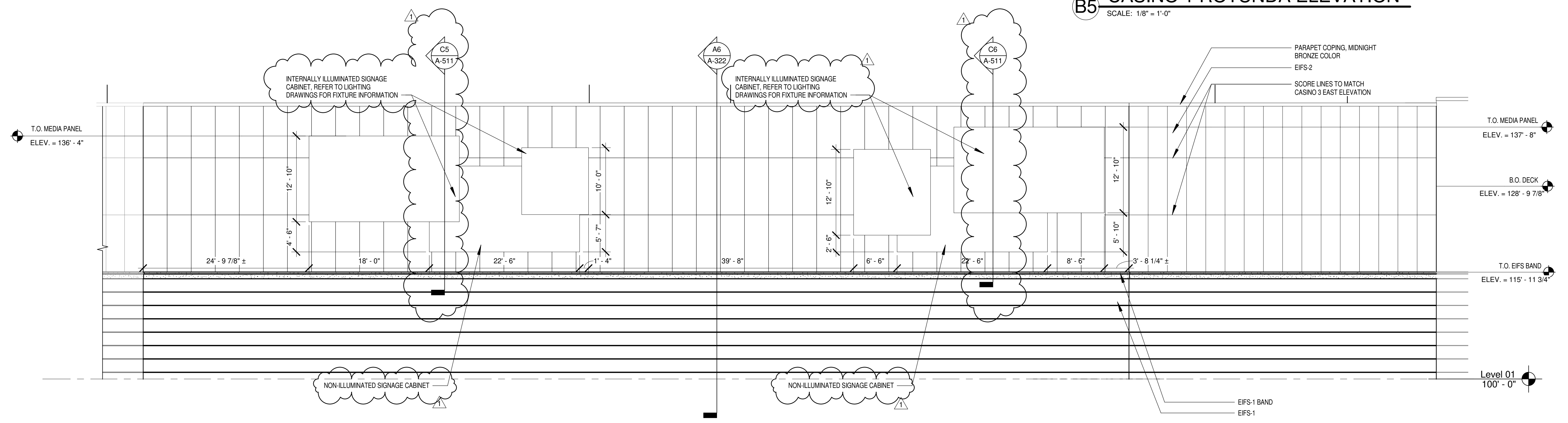

**A5 CASINO 2 EAST ELEVATION**  
SCALE: 1/8" = 1'-0"

Cherokee Hard Rock Hotel & Casino

**EXTERIOR FACADE RENOVATION**

KEY PLAN

No.	Description	Date
1	ADDENDUM 01	MM/DD/YYYY

SHEET TITLE  
EXTERIOR ELEVATIONS

**CONSTRUCTION SET**

PROJECT NO: H17018  
DRAWN BY: SB  
CHECKED BY: DH  
ISSUE DATE: 12/21/2018



**A-202**  
Scale As indicated





This document, and the ideas and designs incorporated herein, as an instrument of professional service, is the property of EDMONDSON REED & ASSOCIATES, and is not to be used, in whole or in part, for any other project, without the written authorization of EDMONDSON REED & ASSOCIATES.

EIFS LEGEND		
NUMBER	NAME	TEXTURE
EIFS-1	DRYVIT 454A - STONE GRAY 30% DARKER	SAND FINE
EIFS-2	SW 9165 - GOSSAMER VEL	SMOOTH
EIFS-3	SW 6143 - BASKET BEIGE	SMOOTH
EIFS-4	SW 7075 - SEAL SCEN	SAND FINE
EIFS-5	SW 6537 - LUXE BLUE	SMOOTH

**CONSULTANTS**

**ARCHITECTURE**  
JCJ Architecture  
120 Hoyshope Avenue  
Suite 400  
Hartford, CT 06106  
860-247-9226

**STRUCTURAL ENGINEERING**  
Chavez-Greves Consulting Engineers, Inc.  
4700 Lincoln Road NE  
Suite 102  
Albuquerque, NM 87109  
505-344-4080

**MEP ENGINEERING**  
MSA Engineering Consultants  
370 E. Windmill Ln.  
Suite 100  
Las Vegas, NV 89123  
702-896-1100

**CIVIL ENGINEERING / SURVEYING**  
Native Plans Surveying and Mapping / RR & Associates PLC  
5807 S. Garnett Rd.,  
Suite K  
Tulsa, OK 74146  
918-254-7596

**LOW VOLTAGE / THEME LIGHTING**  
M/E Engineers  
60 Lakewood Boulevard  
Suite 300  
Buffalo, NY 14202  
716-845-5092

Cherokee Hard Rock Hotel & Casino

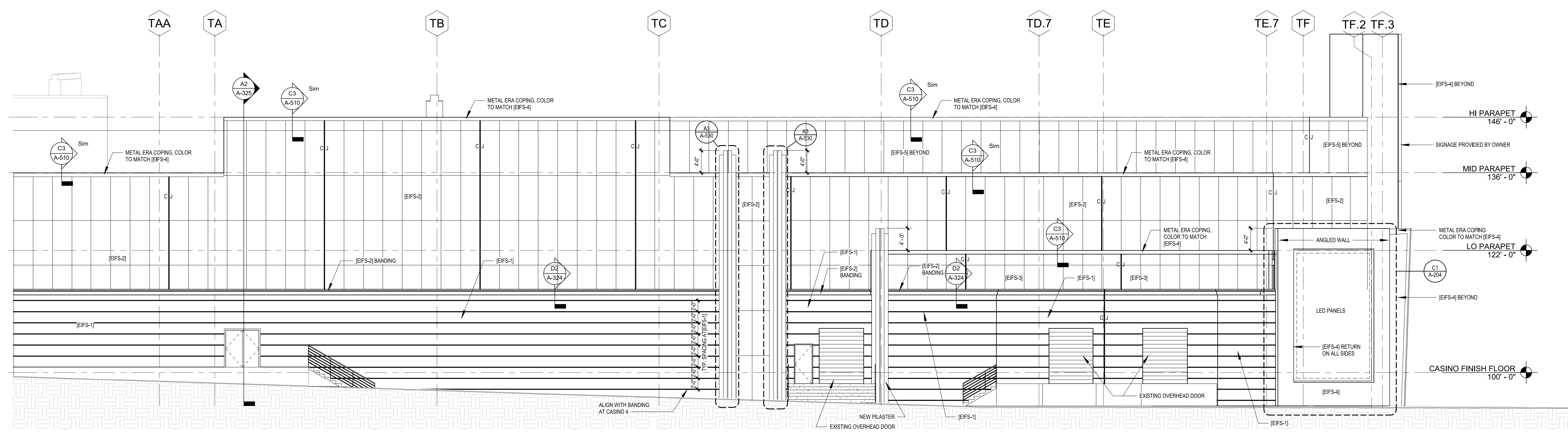

**C1 SOUTH ELEVATION**  
1/8" = 1'-0"

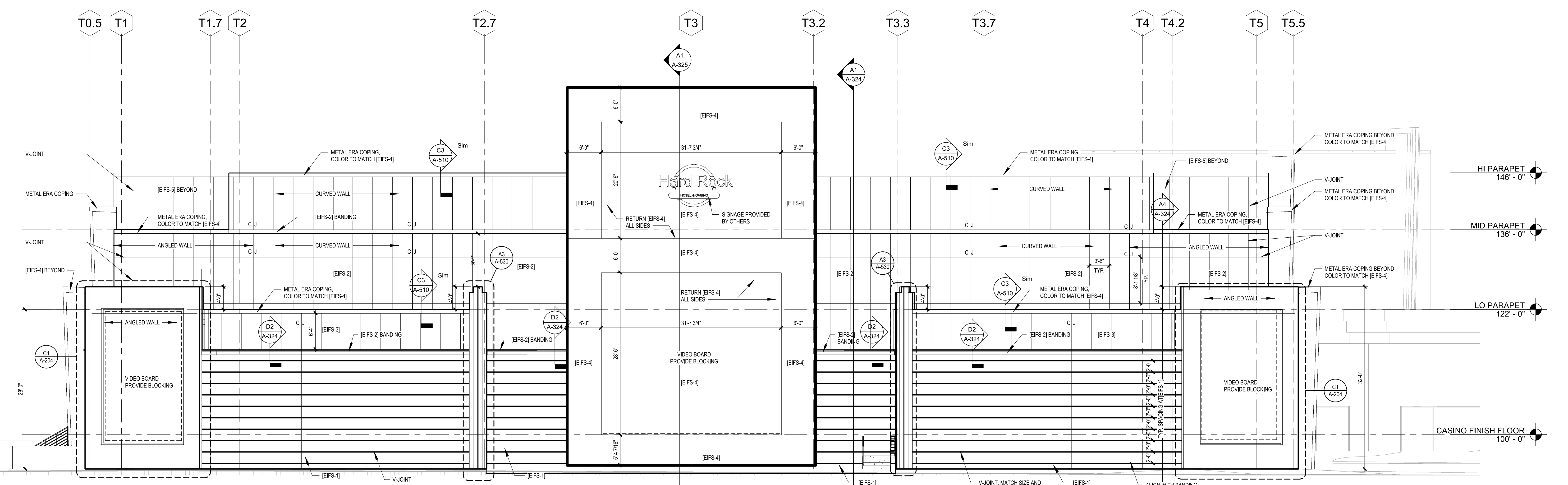

**A1 EAST ELEVATION**  
1/8" = 1'-0"

**EXTERIOR FACADE RENOVATION**

KEY PLAN

No.	Description	Date

SHEET TITLE  
**EXTERIOR ELEVATIONS**

CONSTRUCTION SET

PROJECT NO: H17018.01  
DRAWN BY: AMD  
CHECK BY: GEF  
ISSUE DATE: 12/21/2018

Scale 1/8" = 1'-0"

This document, and the ideas and designs incorporated herein, as an instrument of professional service, is the property of EDMONDSON REED & ASSOCIATES, and is not to be used, in whole or in part, for any other project, without the written authorization of EDMONDSON REED & ASSOCIATES.

**CONSULTANTS**

**ARCHITECTURE**  
JCJ Architecture  
120 Hoyshope Avenue  
Suite 400  
Hartford, CT 06106  
860-247-9226

**STRUCTURAL ENGINEERING**  
Chavez-Greaves Consulting Engineers, Inc.  
4700 Lincoln Road NE  
Suite 102  
Albuquerque, NM 87109  
505-344-4080

**MEP ENGINEERING**  
MSA Engineering Consultants  
370 E. Windmill Ln.  
Suite 100  
Las Vegas, NV 89123  
702-896-1100

**CIVIL ENGINEERING / SURVEYING**  
Native Plains Surveying and Mapping / RK & Associates PLC  
5807 S. Garnett Rd.  
Suite K  
Tulsa, OK 74146  
918-254-7596

**LOW VOLTAGE / THEME LIGHTING**  
M/E Engineers  
60 Lakewood Boulevard  
Suite 300  
Buffalo, NY 14202  
716-845-5092

EIFS LEGEND		
NUMBER	NAME	TEXTURE
EIFS-1	DRYWIT 4544 - STONE GRAY 30% DARKER	SAND FINE
EIFS-2	SW 9165 - GOSSAMER VEL	SMOOTH
EIFS-3	SW 6143 - BASKET BEIGE	SMOOTH
EIFS-4	SW 7075 - SEAL 3089	SAND FINE
EIFS-5	SW 6537 - LUXE BLUE	SMOOTH

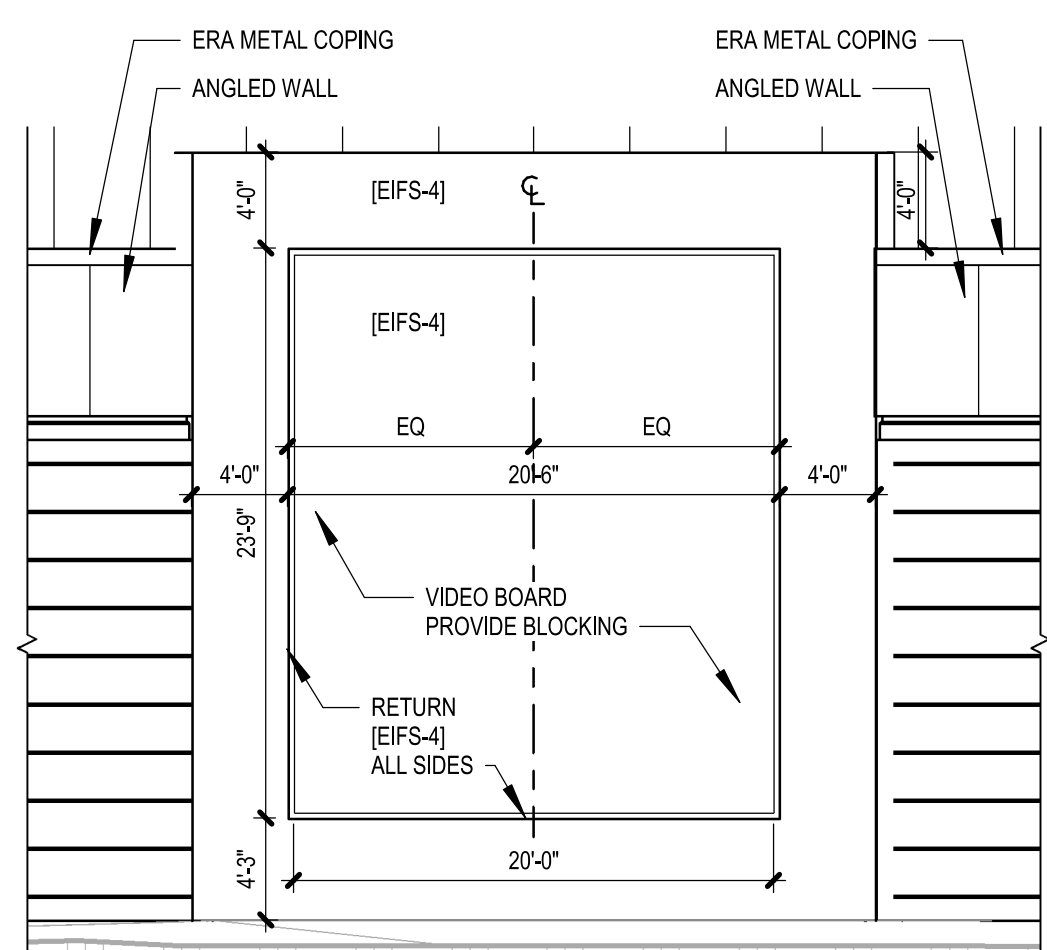

**C1 NORTHEAST/SOUTHEAST ELEVATION**  
1/8" = 1'-0"

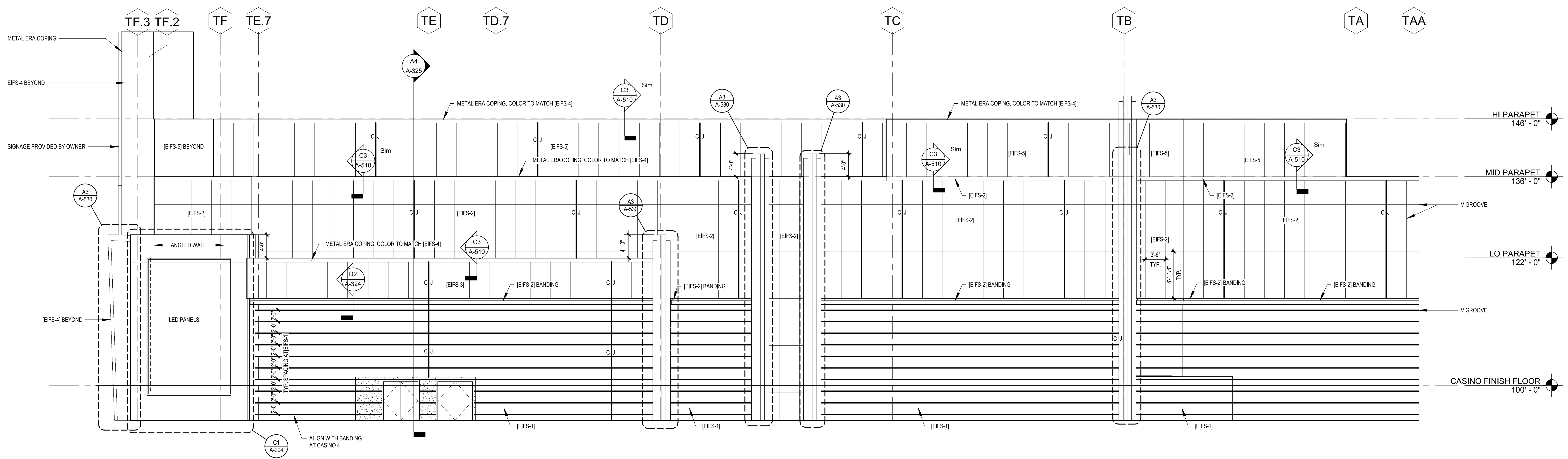

**A1 NORTH ELEVATION**  
1/8" = 1'-0"



Cherokee Hard Rock Hotel & Casino

**EXTERIOR FACADE RENOVATION**



No.	Description	Date

SHEET TITLE: EXTERIOR ELEVATIONS  
CONSTRUCTION SET

PROJECT NO: H17018.01  
DRAWN BY: AMD  
CHECKED BY: GEF  
ISSUE DATE: 12/21/2018  
Scale: 1/8" = 1'-0"

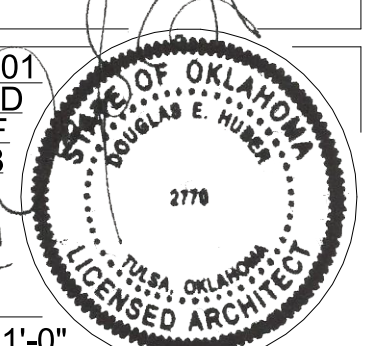



This document, and the ideas and designs incorporated herein, as an instrument of professional service, is the property of EDMONDSON REED & ASSOCIATES, and is not to be used, in whole or in part, for any other project, without the written authorization of EDMONDSON REED & ASSOCIATES.

**CONSULTANTS**

**ARCHITECTURE**  
JCF Architecture  
120 Hayslope Avenue  
Suite 400  
Hartford, CT 06106  
860-247-9226

**STRUCTURAL ENGINEERING**  
Chavez-Greaves Consulting Engineers, Inc.  
4700 Lincoln Road NE  
Suite 102  
Albuquerque, NM 87109  
505-344-4080

**MEP ENGINEERING**  
MSA Engineering Consultants  
370 E. Windmill Ln.  
Suite 100  
Las Vegas, NV 89123  
702-896-1100

**CIVIL ENGINEERING / SURVEYING**  
Native Plains Surveying and Mapping / RK & Associates PLC  
5807 S. Garnett Rd.  
Suite K  
Tulsa, OK 74146  
918-254-7596

**LOW VOLTAGE / THEME LIGHTING**  
M/E Engineers  
60 Lakewood Boulevard  
Suite 300  
Buffalo, NY 14202  
716-845-5092

Cherokee Hard Rock Hotel & Casino

**EXTERIOR FACADE RENOVATION**

KEY PLAN



No.	Description	Date
1	ADDENDUM 01	MM/DD/YYYY

**WALL SECTIONS**

**CONSTRUCTION SET**

PROJECT NO: H17018  
DRAWN BY: BJB  
CHECKED BY: DH  
ISSUE DATE: 12/21/2018

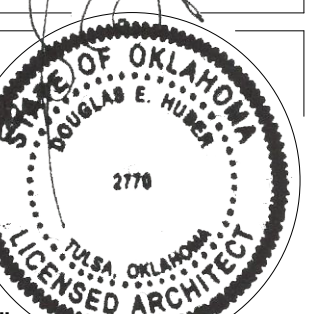

**A-320**

Scale: 1/2" = 1'-0"

02/28/2019

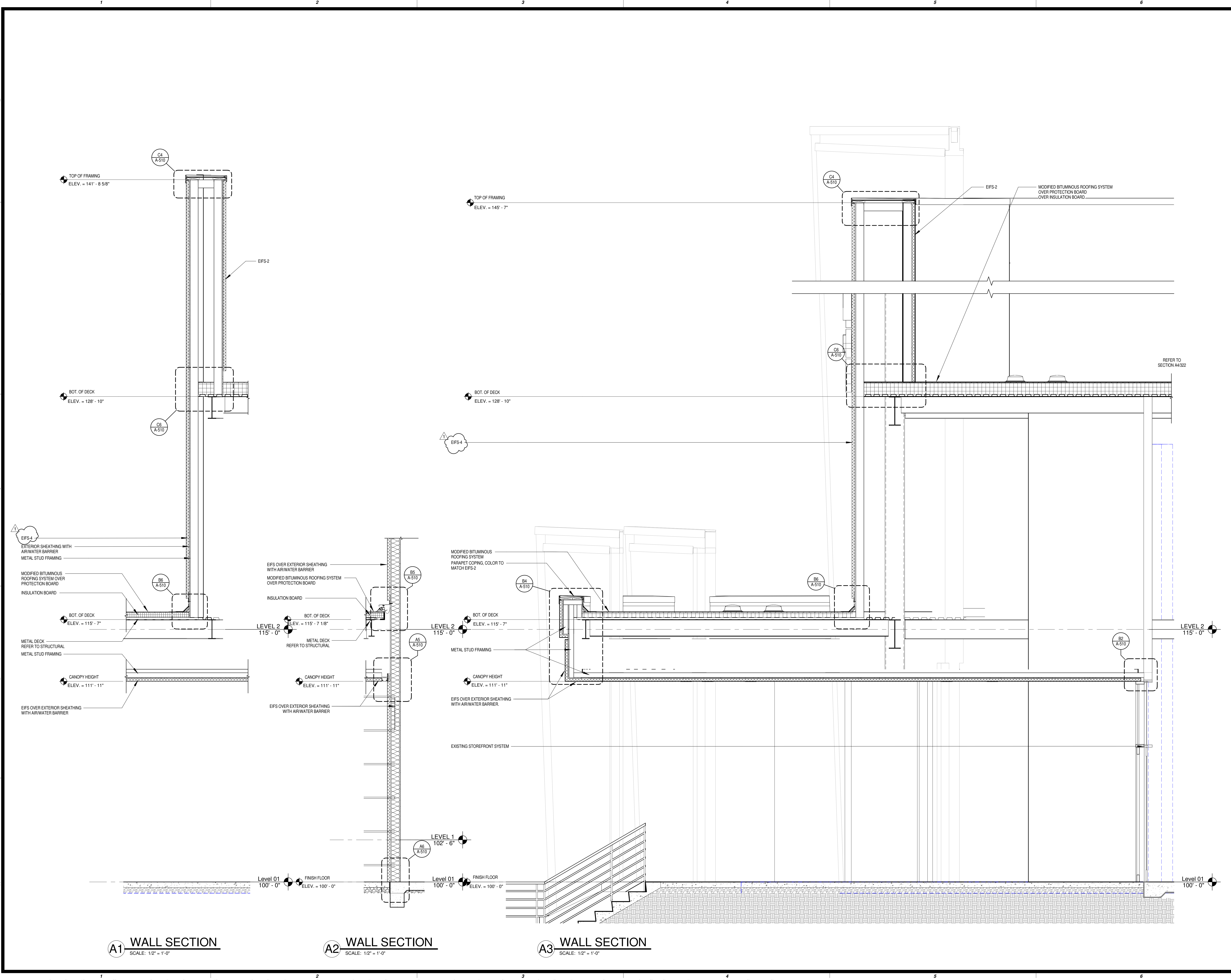

**A1 WALL SECTION**  
SCALE: 1/2" = 1'-0"

**A2 WALL SECTION**  
SCALE: 1/2" = 1'-0"

**A3 WALL SECTION**  
SCALE: 1/2" = 1'-0"

2/28/2019 11:34:24 AM



This document, and the ideas and designs incorporated herein, as an instrument of professional service, is the property of EDMONDSON REED & ASSOCIATES, and is not to be used, in whole or in part, for any other project, without the written authorization of EDMONDSON REED & ASSOCIATES.

**CONSULTANTS**

**ARCHITECTURE**  
JCF Architecture  
120 Hayslope Avenue  
Suite 400  
Hartford, CT 06106  
860-247-9226

**STRUCTURAL ENGINEERING**  
Chavez-Greaves Consulting Engineers, Inc.  
4700 Lincoln Road NE  
Suite 102  
Albuquerque, NM 87109  
505-344-4080

**MEP ENGINEERING**  
MSA Engineering Consultants  
370 E. Windmill Ln.  
Suite 100  
Las Vegas, NV 89123  
702-896-1100

**CIVIL ENGINEERING / SURVEYING**  
Native Plains Surveying and Mapping / RK & Associates PLC  
5807 S. Garnett Rd.  
Suite K  
Tulsa, OK 74146  
918-224-7596

**LOW VOLTAGE / THEME LIGHTING**  
M/E Engineers  
60 Lakemont Boulevard  
Suite 200  
Buffalo, NY 14202  
716-845-5092

Cherokee Hard Rock Hotel & Casino

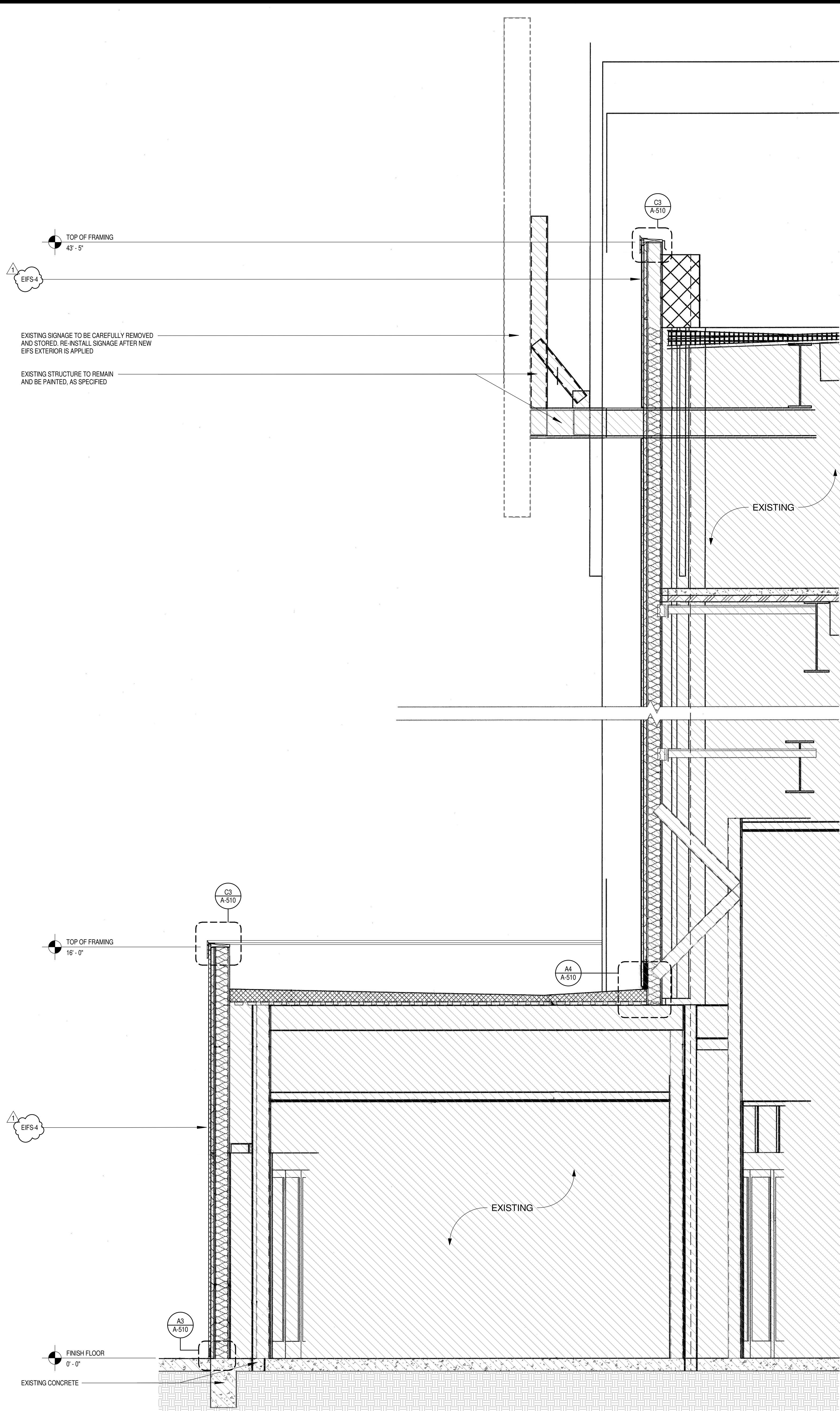

**A1 WALL SECTION**  
SCALE: 1/2" = 1'-0"

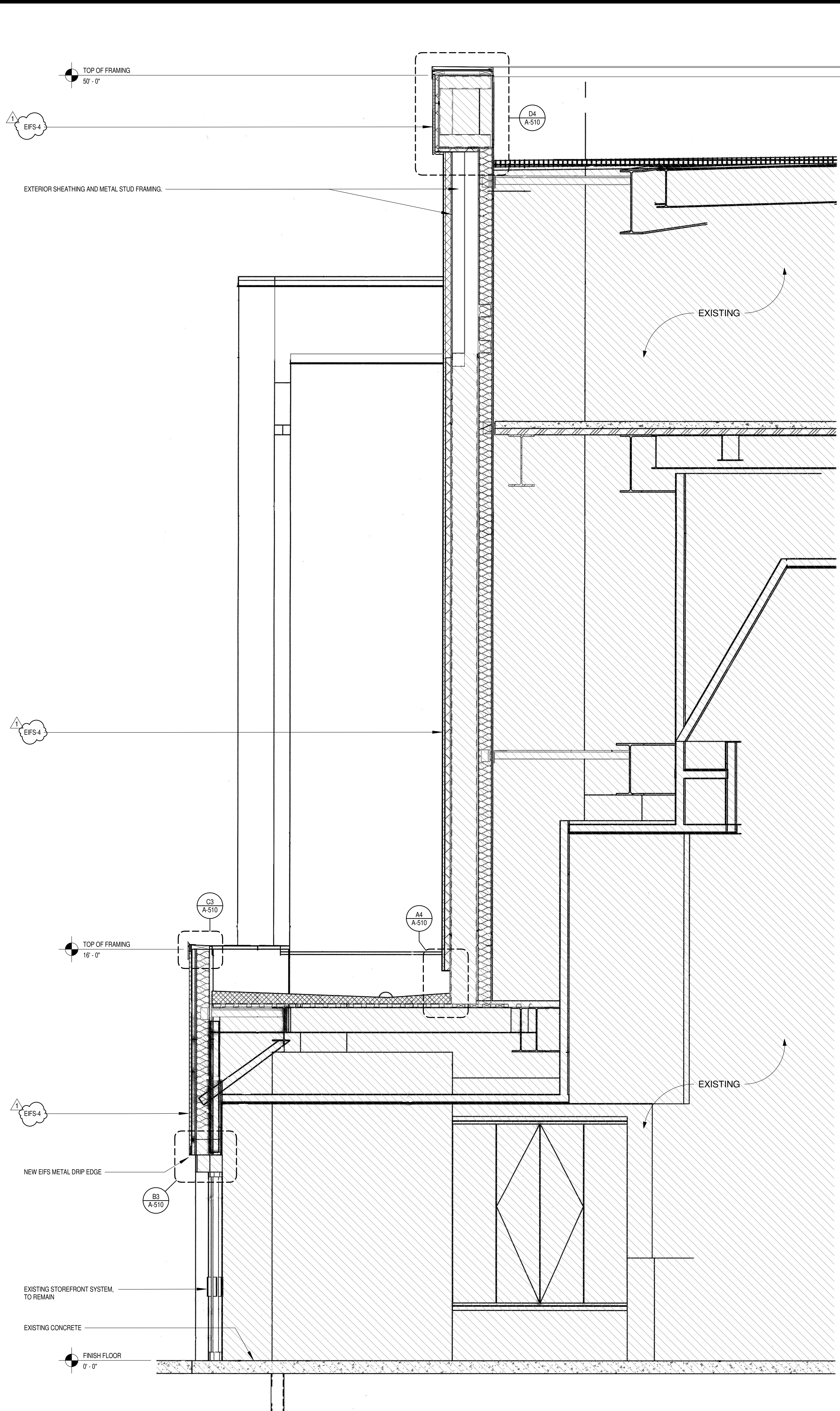

**A4 WALL SECTION**  
SCALE: 1/2" = 1'-0"

**EXTERIOR FACADE RENOVATION**

KEY PLAN

No.	Description	Date
1	ADDENDUM 01	MM/DD/YYYY

**CONSTRUCTION SET**

PROJECT NO: H17018  
DRAWN BY: SB  
CHECKED BY: DH  
ISSUE DATE: 12/21/2018  
**A-321**  
Scale: 1/2" = 1'-0"



This document, and the ideas and designs incorporated herein, as an instrument of professional service, is the property of EDMONDSON REED & ASSOCIATES, and is not to be used, in whole or in part, for any other project, without the written authorization of EDMONDSON REED & ASSOCIATES.

**CONSULTANTS**

**ARCHITECTURE**  
JCV Architecture  
120 Hayslope Avenue  
Suite 400  
Hartford, CT 06106  
860-247-9226

**STRUCTURAL ENGINEERING**  
Chavez-Greaves Consulting Engineers, Inc.  
4700 Lincoln Road NE  
Suite 102  
Albuquerque, NM 87109  
505-344-4080

**MEP ENGINEERING**  
MSA Engineering Consultants  
370 E. Windmill Ln.  
Suite 100  
Las Vegas, NV 89123  
702-896-1100

**CIVIL ENGINEERING / SURVEYING**  
Native Plains Surveying and Mapping / RK & Associates PLC  
5807 S. Garnett Rd.  
Suite K  
Tulsa, OK 74146  
918-254-7596

**LOW VOLTAGE / THEME LIGHTING**  
M/E Engineers  
60 Lakewood Boulevard  
Suite 200  
Buffalo, NY 14202  
716-845-5092

Cherokee Hard Rock Hotel & Casino

**EXTERIOR FACADE RENOVATION**

KEY PLAN



No.	Description	Date
1	ADDENDUM 01	MM/DD/YYYY

**WALL SECTIONS**

**CONSTRUCTION SET**

PROJECT NO: H17018  
DRAWN BY: SB  
CHECKED BY: DH  
ISSUE DATE: 12/21/2018

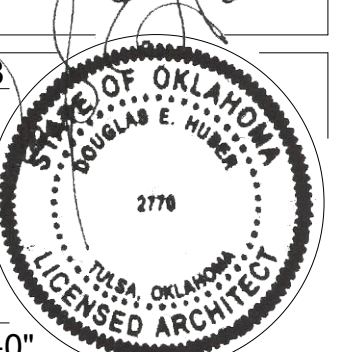

**A-322**

Scale: 1/2" = 1'-0"

02/28/2019

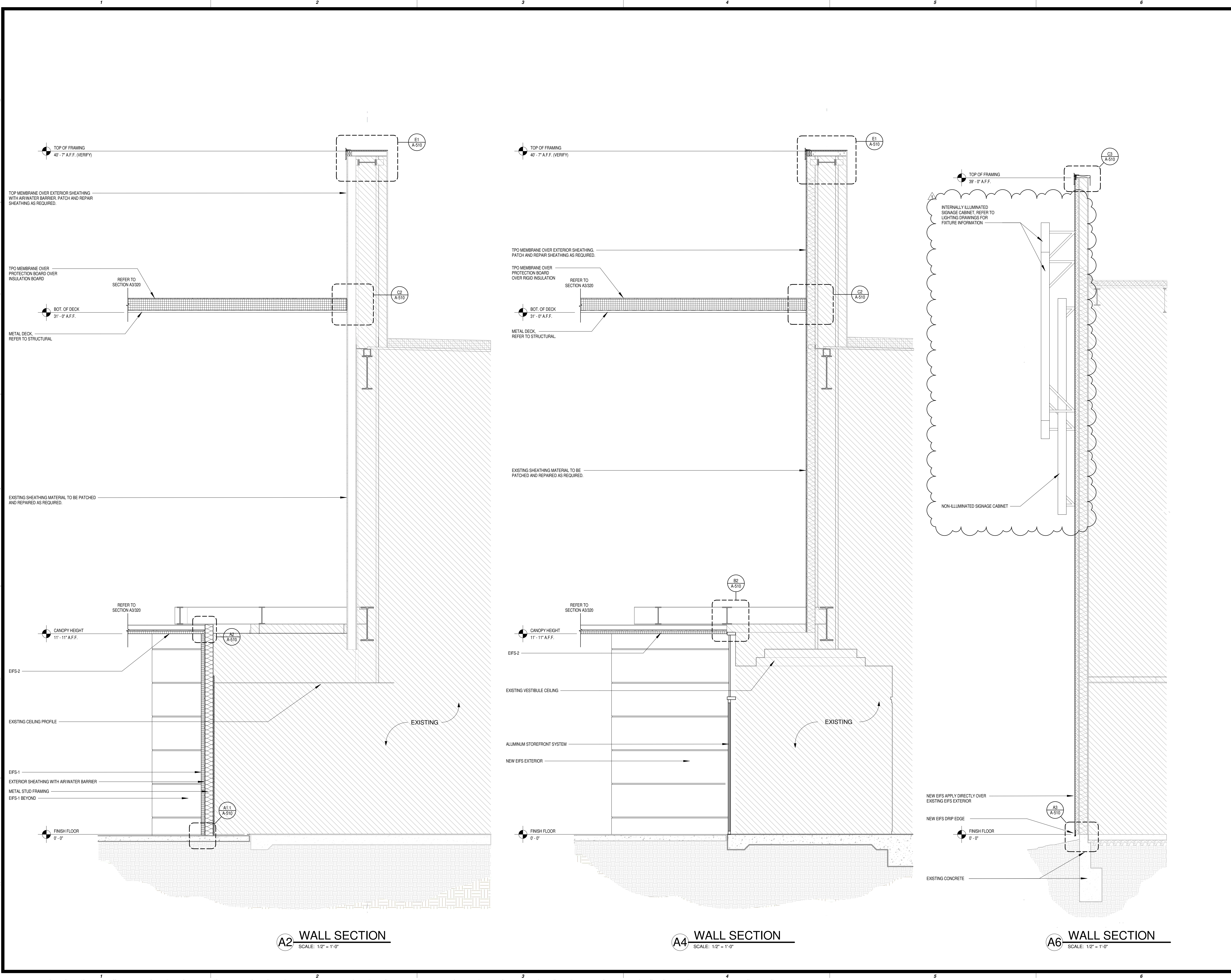

**A2 WALL SECTION**  
SCALE: 1/2" = 1'-0"

**A4 WALL SECTION**  
SCALE: 1/2" = 1'-0"

**A6 WALL SECTION**  
SCALE: 1/2" = 1'-0"

2/28/2019 11:34:29 AM



**CONSULTANTS**

**ARCHITECTURE**  
JCJ Architecture  
120 Hayslope Avenue  
Suite 400  
Hartford, CT 06106  
860-247-9228

**STRUCTURAL ENGINEERING**  
Chavez-Greaves Consulting Engineers, Inc.  
4700 Lincoln Road NE  
Suite 102  
Albuquerque, NM 87109  
505-344-4080

**MEP ENGINEERING**  
MSA Engineering Consultants  
370 E. Windmill Ln.  
Suite 100  
Las Vegas, NV 89123  
702-896-1100

**CIVIL ENGINEERING / SURVEYING**  
Native Plains Surveying and Mapping / RK & Associates PLC  
5907 S. Garnett Rd.  
Suite K  
Tulsa, OK 74146  
918-254-7596

**LOW VOLTAGE / THEME LIGHTING**  
M/E Engineers  
60 Lakewood Boulevard  
Suite 300  
Buffalo, NY 14202  
716-845-5092

Cherokee Hard Rock Hotel & Casino

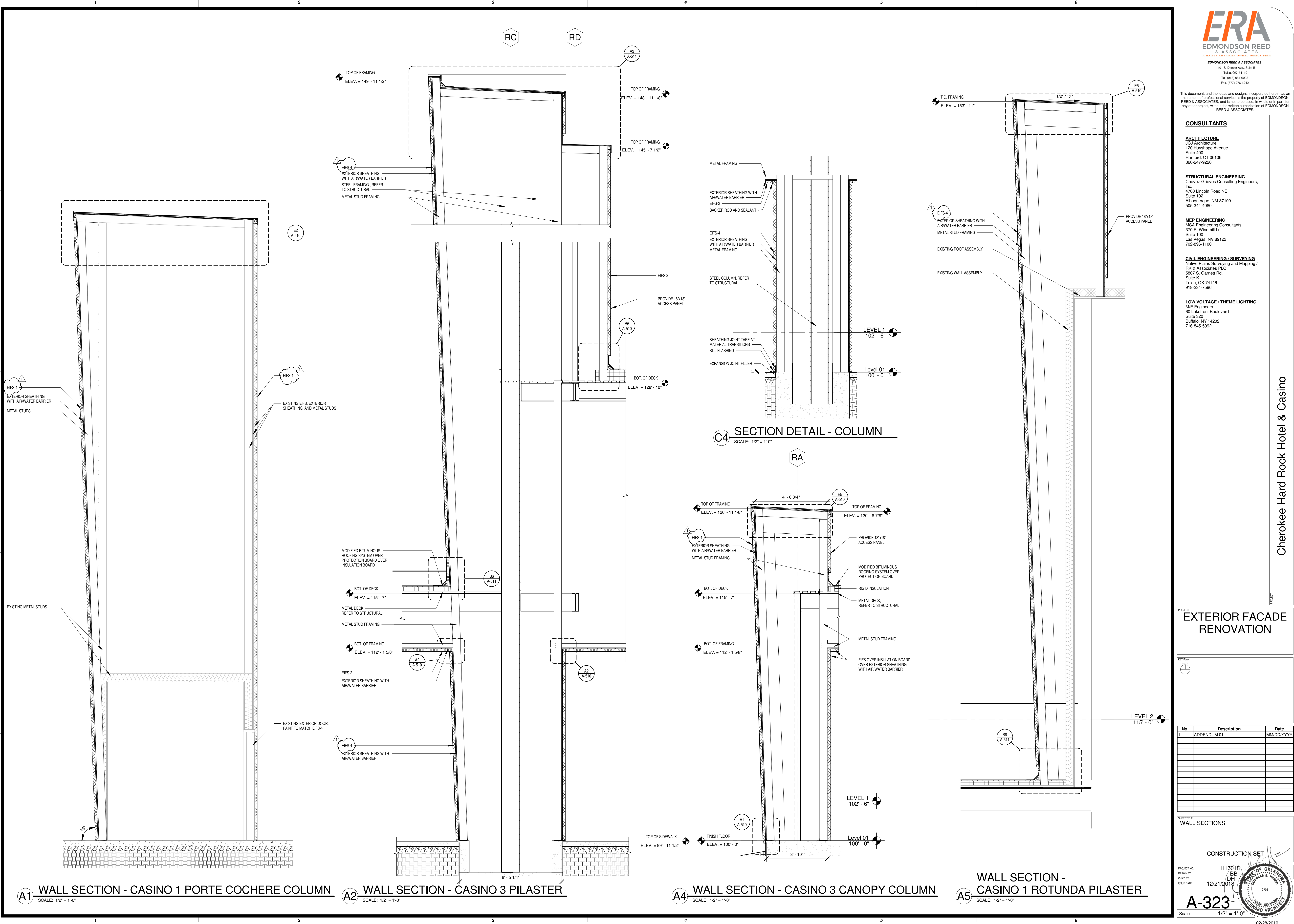

**C4 SECTION DETAIL - COLUMN**  
SCALE: 1/2" = 1'-0"

**WALL SECTION - CASINO 1 ROTUNDA PILASTER**  
SCALE: 1/2" = 1'-0"

**A1 WALL SECTION - CASINO 1 PORTE COCHERE COLUMN**  
SCALE: 1/2" = 1'-0"

**A2 WALL SECTION - CASINO 3 PILASTER**  
SCALE: 1/2" = 1'-0"

**A4 WALL SECTION - CASINO 3 CANOPY COLUMN**  
SCALE: 1/2" = 1'-0"

**A5 WALL SECTION - CASINO 1 ROTUNDA PILASTER**  
SCALE: 1/2" = 1'-0"

**EXTERIOR FACADE RENOVATION**

KEY PLAN

No.	Description	Date
1	ADDENDUM 01	MM/DD/YYYY

CONSTRUCTION SET

PROJECT NO: H17018  
 DRAWN BY: BJB  
 CHECKED BY: DH  
 ISSUE DATE: 12/21/2018

**A-323**  
Scale: 1/2" = 1'-0"



This document, and the ideas and designs incorporated herein, as an instrument of professional service, is the property of EDMONDSON REED & ASSOCIATES, and is not to be used, in whole or in part, for any other project, without the written authorization of EDMONDSON REED & ASSOCIATES.

**CONSULTANTS**

**ARCHITECTURE**  
JCJ Architecture  
120 Hayslope Avenue  
Suite 400  
Hartford, CT 06106  
860-247-9226

**STRUCTURAL ENGINEERING**  
Chavez-Greaves Consulting Engineers, Inc.  
4700 Lincoln Road NE  
Suite 102  
Albuquerque, NM 87109  
505-344-4080

**MEP ENGINEERING**  
MSA Engineering Consultants  
370 E. Windmill Ln.  
Suite 100  
Las Vegas, NV 89123  
702-896-1100

**CIVIL ENGINEERING / SURVEYING**  
Native Plains Surveying and Mapping / RK & Associates PLC  
3807 S. Garnett Rd., Suite K  
Tulsa, OK 74146  
918-224-7596

**LOW VOLTAGE / THEME LIGHTING**  
M/E Engineers  
60 Lakemont Boulevard  
Suite 300  
Buffalo, NY 14202  
716-845-5092

**EXTERIOR FACADE RENOVATION**

KEY PLAN



No.	Description	Date

GHEET TITLE  
**WALL SECTIONS**

**CONSTRUCTION SET**

PROJECT NO: H17018.01  
DRAWN BY: AMD  
CHECKED BY: GEF  
ISSUE DATE: 12/21/2018



**A-324**

Scale As indicated

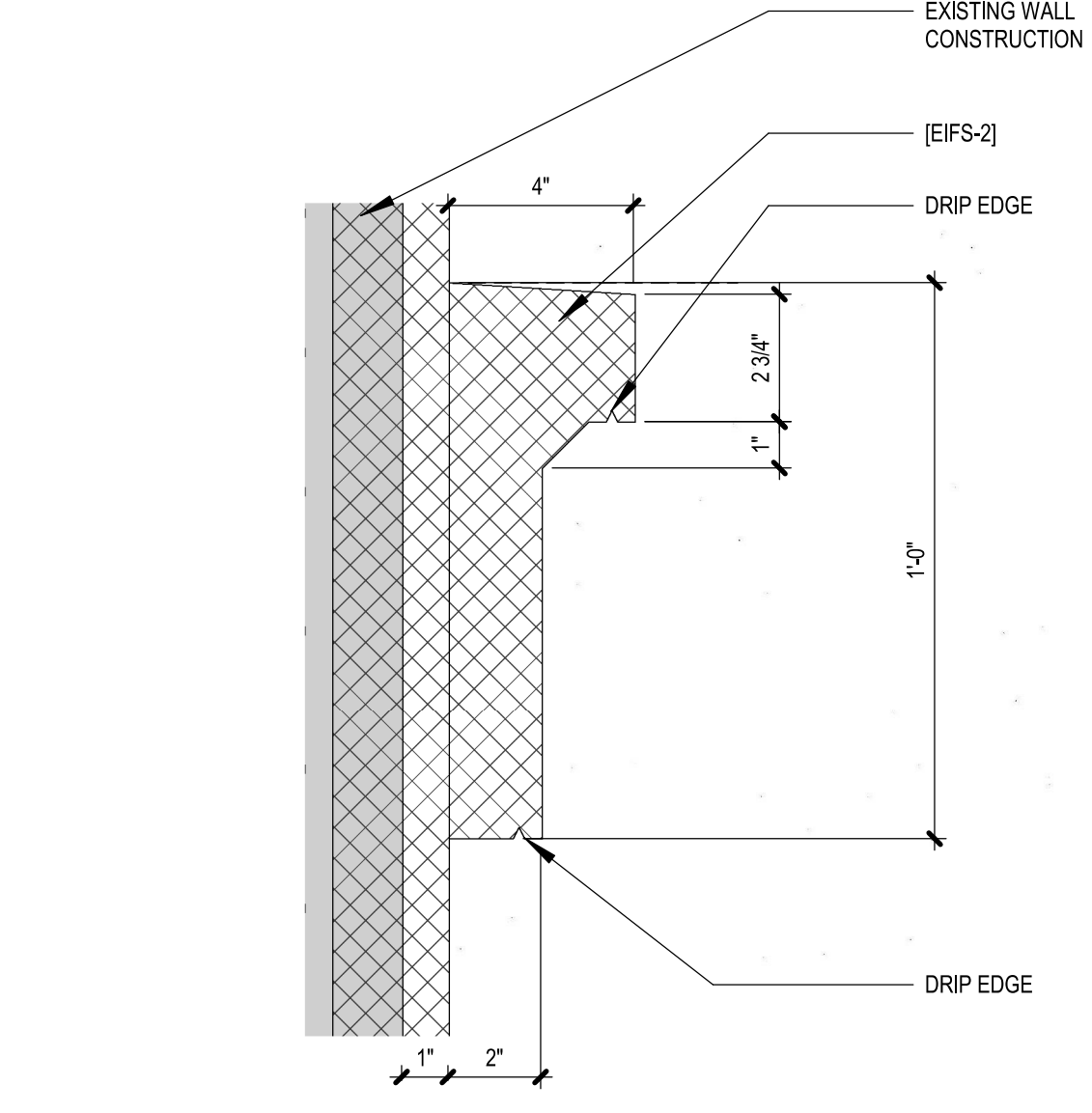
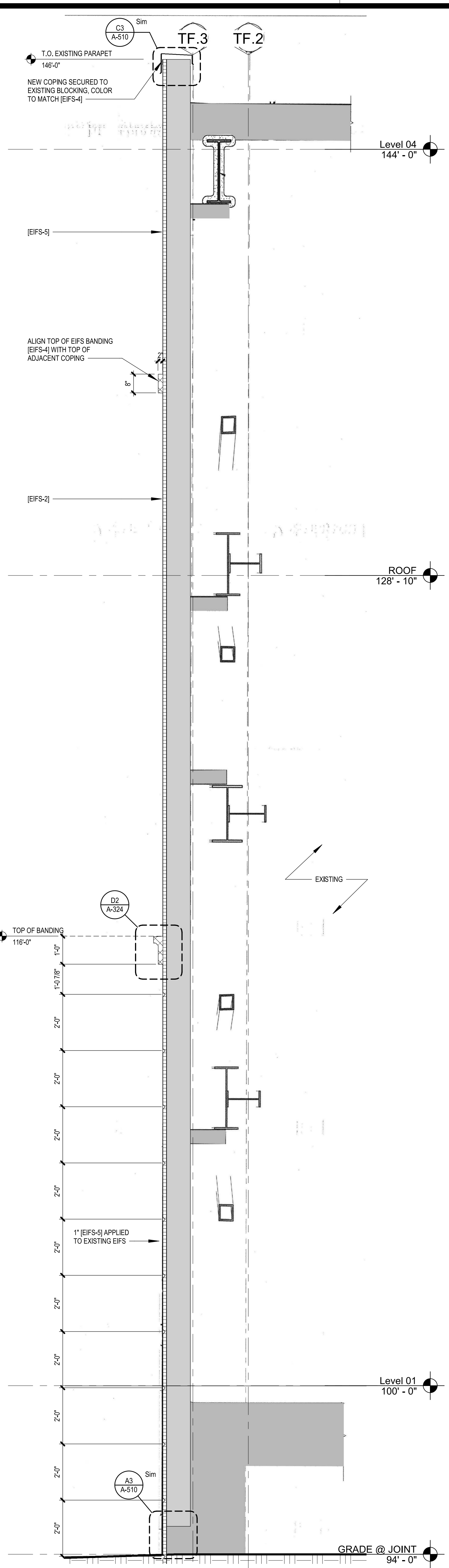

**D2 TYP. EIFS BANDING DETAIL**  
3' = 1'-0"

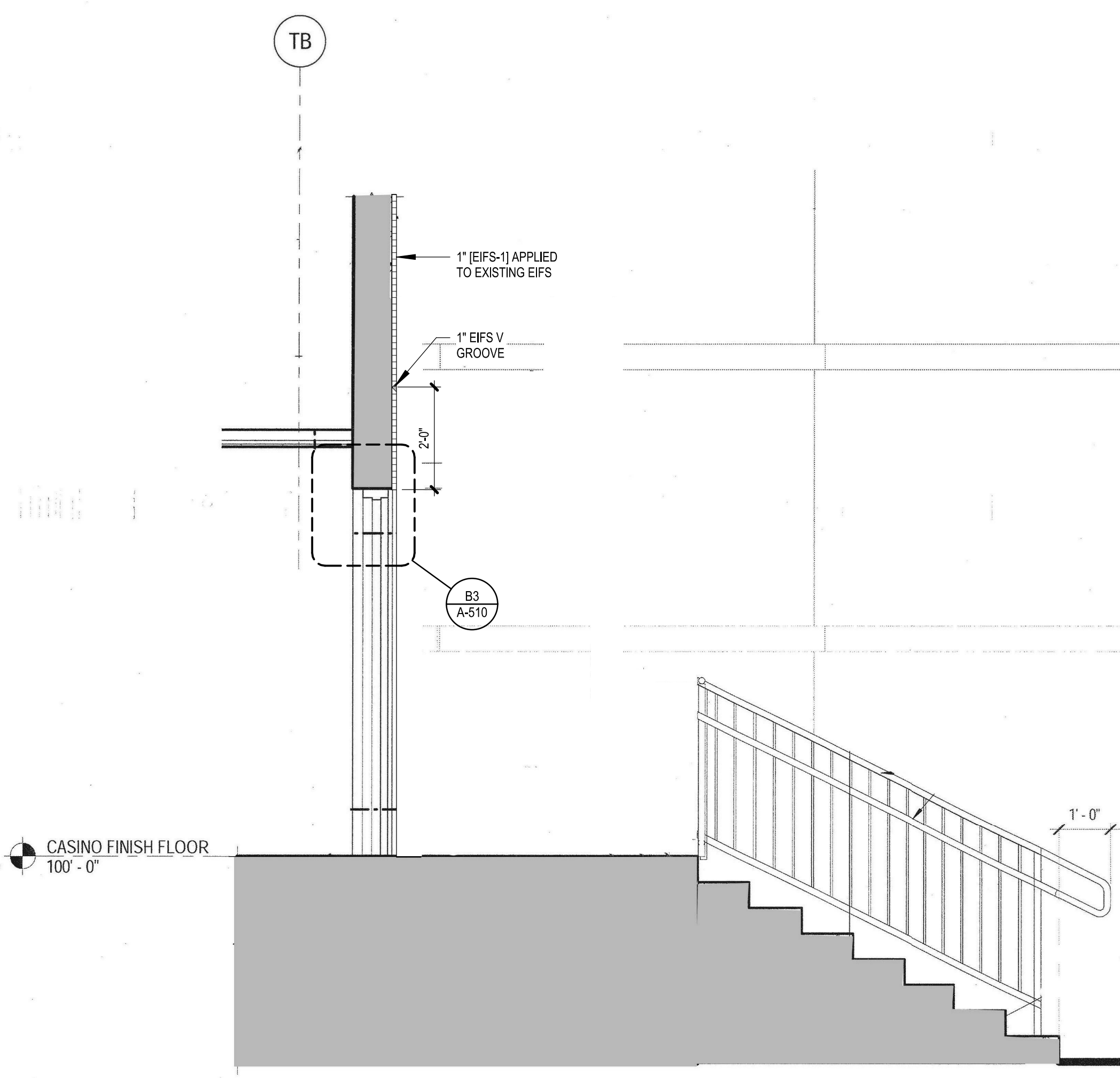

**A2 Detail Handrail @ Theater Exit/Lobby Exterior**  
1/2" = 1'-0"

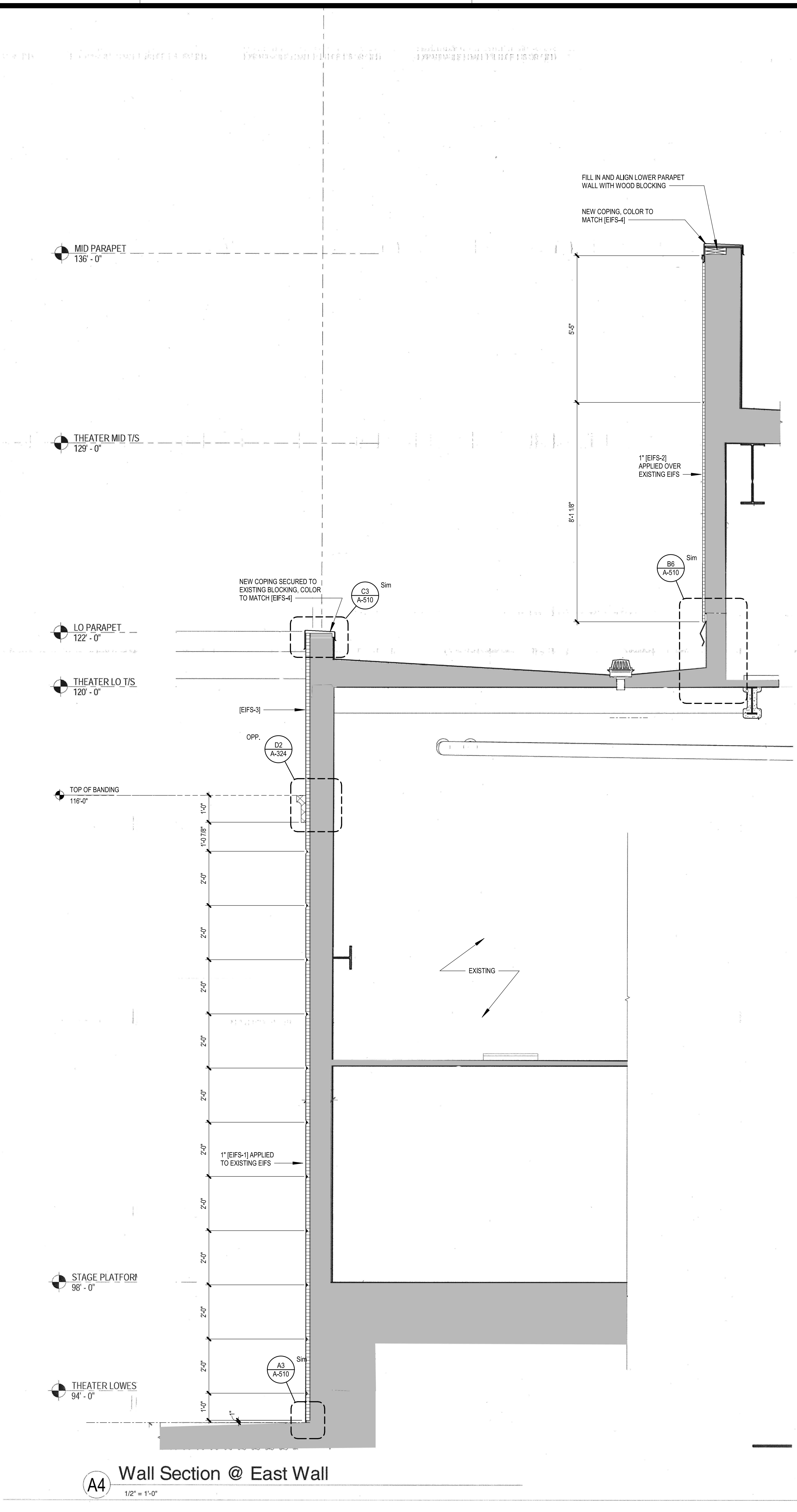

**A4 Wall Section @ East Wall**  
1/2" = 1'-0"

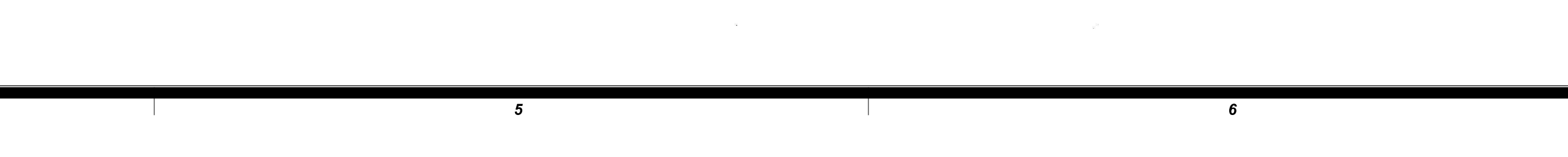
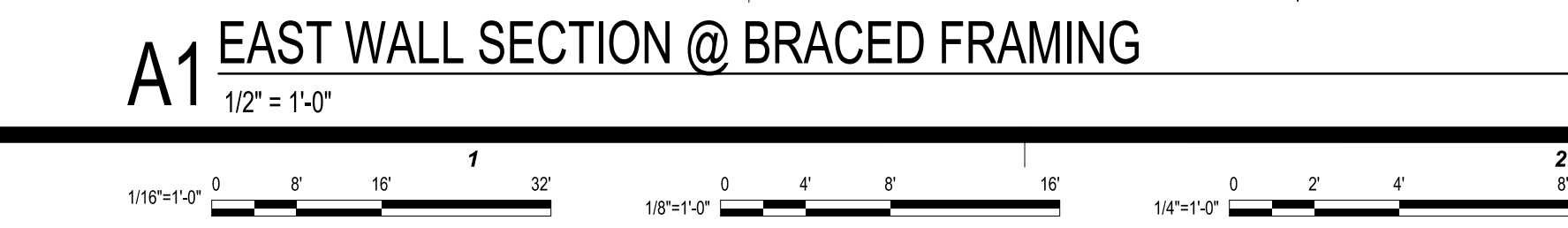

12/21/2018 3:06:04 PM



This document and the ideas and designs incorporated herein, as an instrument of professional service, is the property of EDMONDSON REED & ASSOCIATES, and is not to be used, in whole or in part, for any other project, without the written authorization of EDMONDSON REED & ASSOCIATES.

**CONSULTANTS**

**ARCHITECTURE**  
JCF Architecture  
120 Hayslope Avenue  
Suite 400  
Hartford, CT 06106  
860-247-9228

**STRUCTURAL ENGINEERING**  
Chavez-Greaves Consulting Engineers, Inc.  
4700 Lincoln Road NE  
Suite 102  
Albuquerque, NM 87109  
505-344-4080

**MEP ENGINEERING**  
MSA Engineering Consultants  
370 E. Windmill Ln.  
Suite 100  
Las Vegas, NV 89123  
702-895-1100

**CIVIL ENGINEERING / SURVEYING**  
Native Plans Surveying and Mapping / RR & Associates PLC  
5807 S. Garnett Rd., Suite K  
Tulsa, OK 74146  
918-224-7596

**LOW VOLTAGE / THEME LIGHTING**  
M/E Engineers  
60 Lakewood Boulevard  
Suite 200  
Buffalo, NY 14202  
716-845-5092

**EXTERIOR FACADE RENOVATION**

**KEY PLAN**

No.	Description	Date

**SHEET TITLE**  
WALL SECTIONS

**CONSTRUCTION SET**

PROJECT NO: H17018.01  
DRAWN BY: AMD  
CHECKED BY: GEF  
ISSUE DATE: 12/21/2018

**A-325**  
Scale 1/2" = 1'-0"

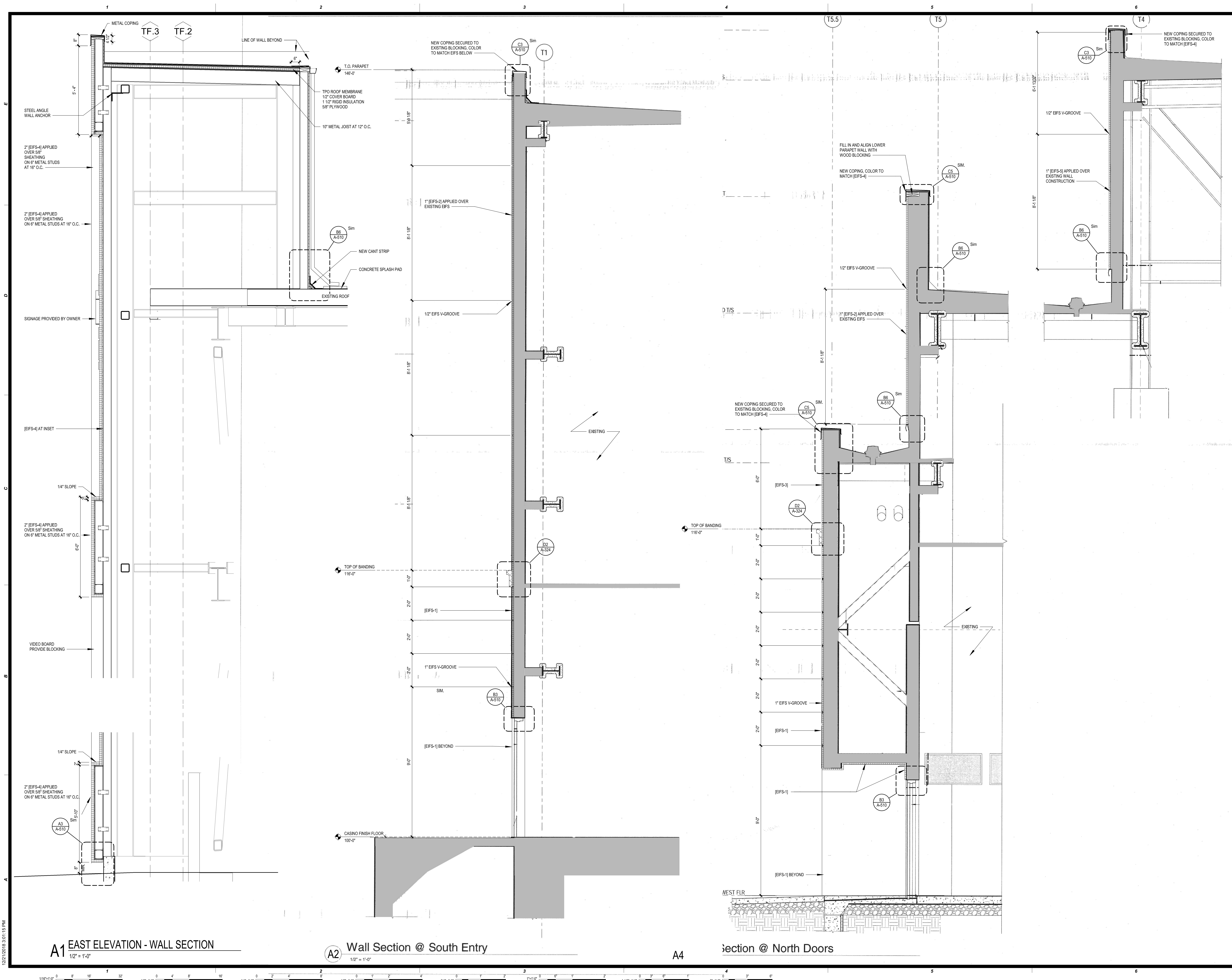

12/21/2018 3:01:15 PM

A1 EAST ELEVATION - WALL SECTION  
1/2" = 1'-0"

A2 Wall Section @ South Entry  
1/2" = 1'-0"

A4

Section @ North Doors  
1/2" = 1'-0"

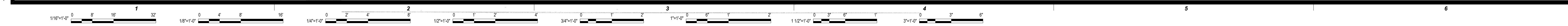



**CONSULTANTS**

**ARCHITECTURE**  
 JCJ Architecture  
 120 Hayslope Avenue  
 Suite 400  
 Hartford, CT 06106  
 860-247-9226

**STRUCTURAL ENGINEERING**  
 Chavez-Greaves Consulting Engineers, Inc.  
 4700 Lincoln Road NE  
 Suite 102  
 Albuquerque, NM 87109  
 505-344-4080

**MEP ENGINEERING**  
 MSA Engineering Consultants  
 370 E. Windmill Ln.  
 Suite 100  
 Las Vegas, NV 89123  
 702-896-1100

**CIVIL ENGINEERING / SURVEYING**  
 Native Plains Surveying and Mapping / RK & Associates PLC  
 5807 S. Garnett Rd.  
 Suite K  
 Tulsa, OK 74146  
 918-254-7596

**LOW VOLTAGE / THEME LIGHTING**  
 M/E Engineers  
 60 Lakelront Boulevard  
 Suite 300  
 Buffalo, NY 14202  
 716-845-5092

**EXTERIOR FACADE RENOVATION**

KEY PLAN



No.	Description	Date

ENLARGED FLOOR PLANS

CONSTRUCTION SET

PROJECT NO: H17018.01  
 DRAWN BY: Author  
 CHECKED BY: Checker  
 ISSUE DATE: 12/21/2018

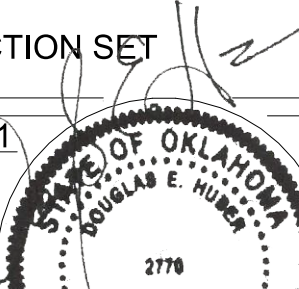

A-410

Scale 1/2" = 1'-0"

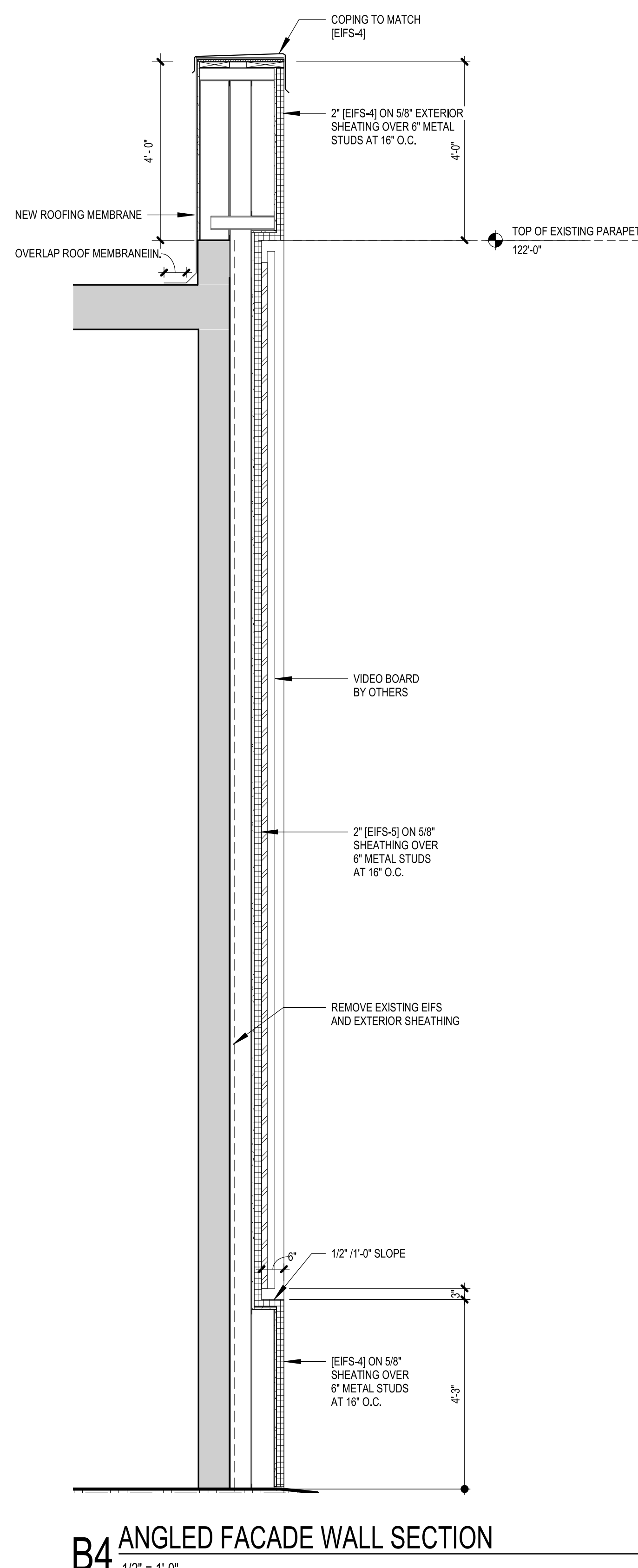

**B4** ANGLED FACADE WALL SECTION  
 1/2" = 1'-0"

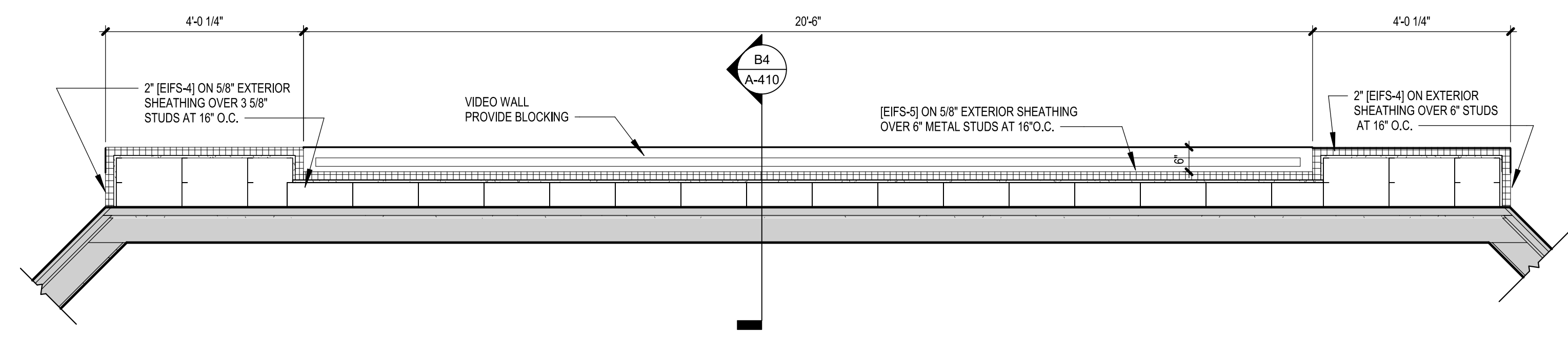

**A2** PLAN DETAIL AT ANGLED FACADE  
 1/2" = 1'-0"

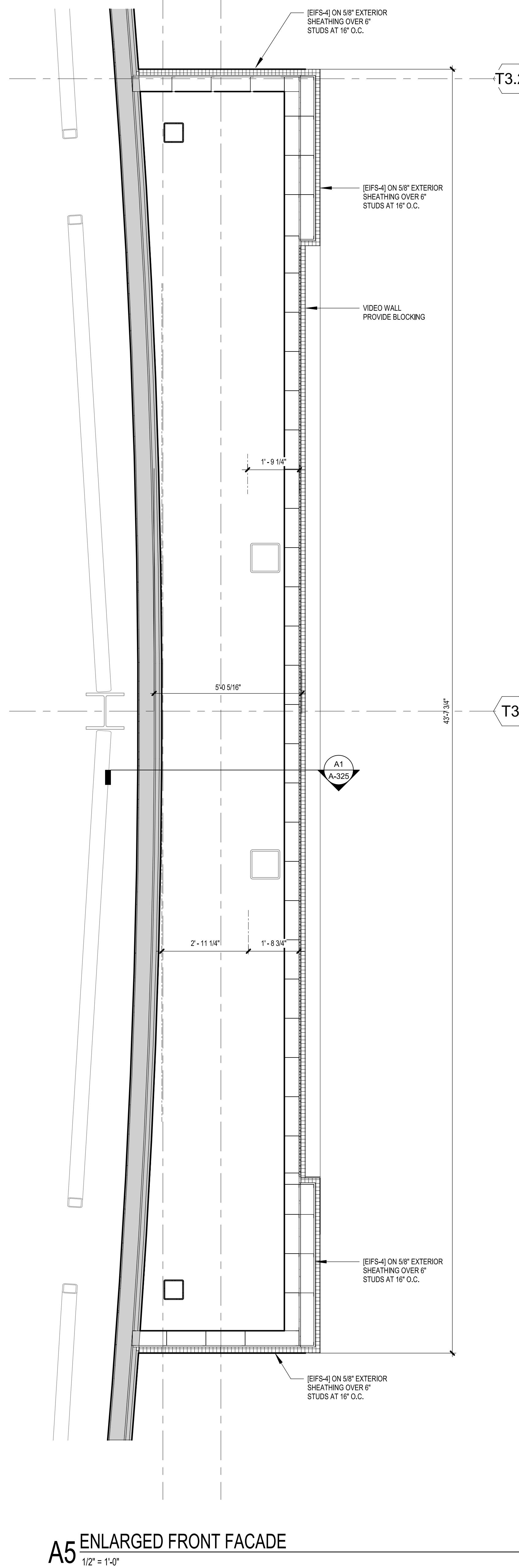

**A5** ENLARGED FRONT FACADE  
 1/2" = 1'-0"

1 2 3 4 5 6

E  
D  
C  
B  
A

1/9/2018 2:09:33 PM





**CONSULTANTS**

**ARCHITECTURE**  
 JCF Architecture  
 120 Hayslope Avenue  
 Suite 400  
 Hartford, CT 06106  
 860-247-9226

**STRUCTURAL ENGINEERING**  
 Chavez-Greaves Consulting Engineers, Inc.  
 4700 Lincoln Road NE  
 Suite 102  
 Albuquerque, NM 87109  
 505-344-4080

**MEP ENGINEERING**  
 MSA Engineering Consultants  
 370 E. Windmill Ln.  
 Suite 100  
 Las Vegas, NV 89123  
 702-896-1100

**CIVIL ENGINEERING / SURVEYING**  
 Native Plains Surveying and Mapping / RK & Associates PLC  
 3907 S. Garnett Rd., Suite K  
 Tulsa, OK 74146  
 918-254-7596

**LOW VOLTAGE / THEME LIGHTING**  
 M/E Engineers  
 60 Lakewood Boulevard  
 Suite 200  
 Buffalo, NY 14202  
 716-845-5092

**EXTERIOR FACADE RENOVATION**

KEY PLAN

No.	Description	Date
1	ADDENDUM 01	MM/DD/YYYY

**CONSTRUCTION SET**

PROJECT NO: H17018  
 DRAWN BY: BJB  
 CHECKED BY: DH  
 ISSUE DATE: 12/21/2018

**A-500**  
 Scale As indicated

02/28/2019

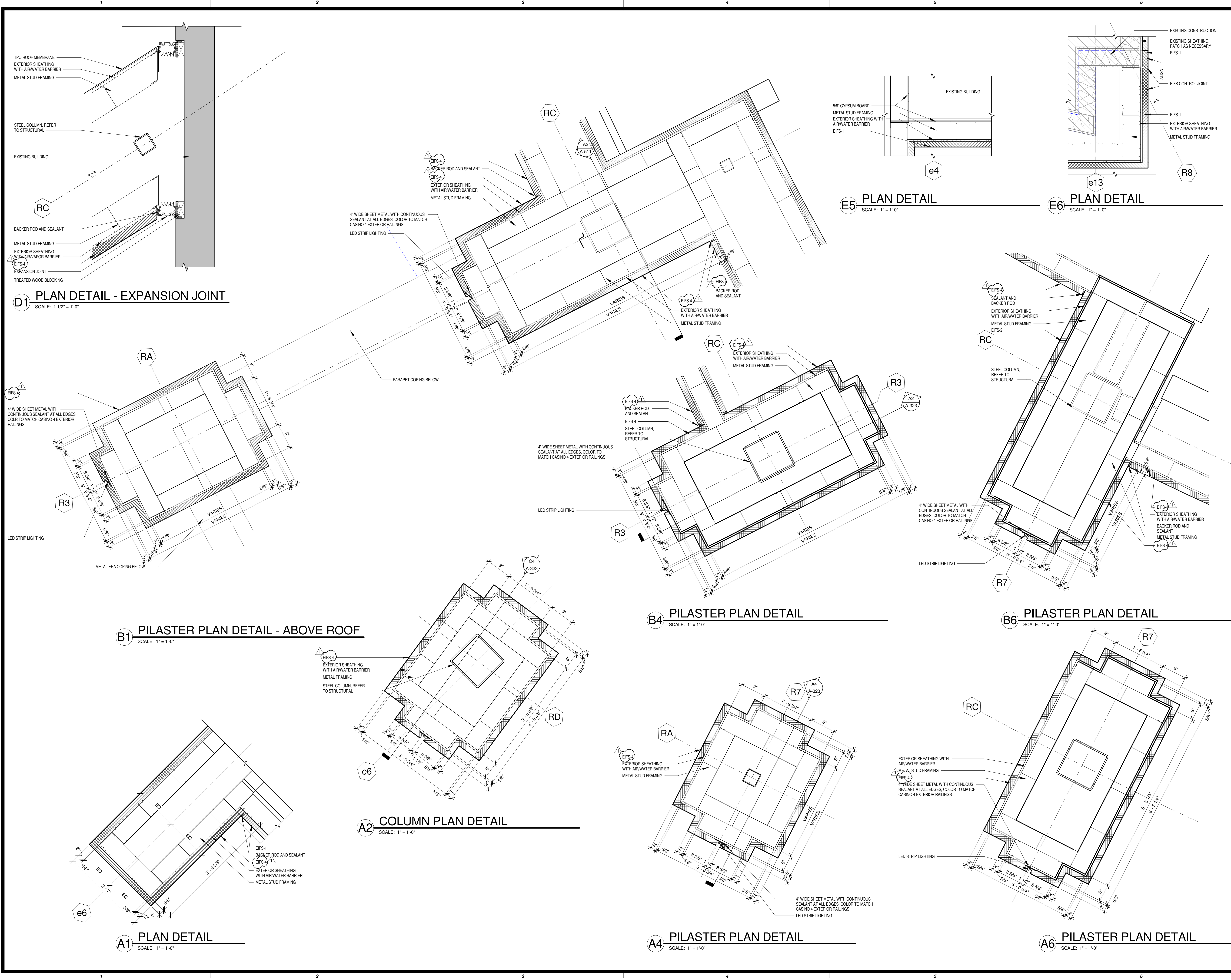



This document and the ideas and designs incorporated herein, as an instrument of professional service, is the property of EDMONDSON REED & ASSOCIATES, and is not to be used, in whole or in part, for any other project, without the written authorization of EDMONDSON REED & ASSOCIATES.

**CONSULTANTS**

**ARCHITECTURE**  
JCY Architecture  
120 Hayslope Avenue  
Suite 400  
Hartford, CT 06106  
860-247-9226

**STRUCTURAL ENGINEERING**  
Chavez-Greves Consulting Engineers, Inc.  
4700 Lincoln Road NE  
Suite 102  
Albuquerque, NM 87109  
505-344-4080

**MEP ENGINEERING**  
MSA Engineering Consultants  
370 E. Wrentham Ln.  
Suite 100  
Las Vegas, NV 89123  
702-896-1100

**CIVIL ENGINEERING / SURVEYING**  
Native Plains Surveying and Mapping / R & Associates PLC  
5907 S. Garnett Rd.  
Suite K  
Tulsa, OK 74146  
918-254-7596

**LOW VOLTAGE / THEME LIGHTING**  
M/E Engineers  
60 Lakemont Boulevard  
Suite 200  
Buffalo, NY 14202  
716-845-5092

**EXTERIOR FACADE RENOVATION**

KEY PLAN



No.	Description	Date
1	ADDENDUM 01	MM/DD/YYYY

**SECTION DETAILS**

CONSTRUCTION SET

PROJECT NO: H17018  
DRAWN BY: BJB  
CHECKED BY: DH  
ISSUE DATE: 12/21/2018

**A-510**  
Scale As indicated  
2/28/2019

**E1 PARAPET DETAIL**  
SCALE: 1" = 1'-0"

**E2 PARAPET DETAIL**  
SCALE: 1 1/2" = 1'-0"

**E3 PARAPET DETAIL**  
SCALE: 1 1/2" = 1'-0"

**E4 PARAPET DETAIL**  
SCALE: 1" = 1'-0"

**E5 PARAPET DETAIL**  
SCALE: 1 1/2" = 1'-0"

**E6 PARAPET DETAIL**  
SCALE: 1" = 1'-0"

**C1 PORTE COCHERE FASCIA DETAIL**  
SCALE: 1" = 1'-0"

**C2 ROOF DETAIL**  
SCALE: 1" = 1'-0"

**C3 PARAPET DETAIL**  
SCALE: 1" = 1'-0"

**C4 PARAPET DETAIL**  
SCALE: 1" = 1'-0"

**C5 PARAPET DETAIL**  
SCALE: 1" = 1'-0"

**C6 ROOF DETAIL**  
SCALE: 1" = 1'-0"

**B1 CANOPY FASCIA DETAIL**  
SCALE: 1" = 1'-0"

**B2 HEAD DETAIL**  
SCALE: 1" = 1'-0"

**B3 HEAD DETAIL**  
SCALE: 1" = 1'-0"

**B4 CANOPY FASCIA DETAIL**  
SCALE: 1" = 1'-0"

**B5 ROOF DETAIL**  
SCALE: 1" = 1'-0"

**B6 ROOF DETAIL**  
SCALE: 1" = 1'-0"

**A1 BASE DETAIL**  
SCALE: 1" = 1'-0"

**A1.1 BASE DETAIL**  
SCALE: 1" = 1'-0"

**A2 CANOPY DETAIL**  
SCALE: 1" = 1'-0"

**A3 BASE DETAIL**  
SCALE: 1" = 1'-0"

**A4 EIFS DRIP EDGE DETAIL**  
SCALE: 1" = 1'-0"

**A5 CANOPY DETAIL**  
SCALE: 1" = 1'-0"

**A6 BASE DETAIL**  
SCALE: 1" = 1'-0"



This document, and the ideas and designs incorporated herein, as an instrument of professional service, is the property of EDMONDSON REED & ASSOCIATES, and is not to be used, in whole or in part, for any other project, without the written authorization of EDMONDSON REED & ASSOCIATES.

**CONSULTANTS**

**ARCHITECTURE**  
JCF Architecture  
120 Hayslope Avenue  
Suite 400  
Hartford, CT 06106  
860-247-9226

**STRUCTURAL ENGINEERING**  
Chavez-Greaves Consulting Engineers, Inc.  
4700 Lincoln Road NE  
Suite 102  
Albuquerque, NM 87109  
505-344-4080

**MEP ENGINEERING**  
MSA Engineering Consultants  
370 E. Windmill Ln.  
Suite 100  
Las Vegas, NV 89123  
702-896-1100

**CIVIL ENGINEERING / SURVEYING**  
Native Plains Surveying and Mapping / RK & Associates PLC  
5807 S. Garnett Rd.  
Suite K  
Tulsa, OK 74146  
918-254-7596

**LOW VOLTAGE / THEME LIGHTING**  
M/E Engineers  
60 Lakewood Boulevard  
Suite 200  
Buffalo, NY 14202  
716-845-5092

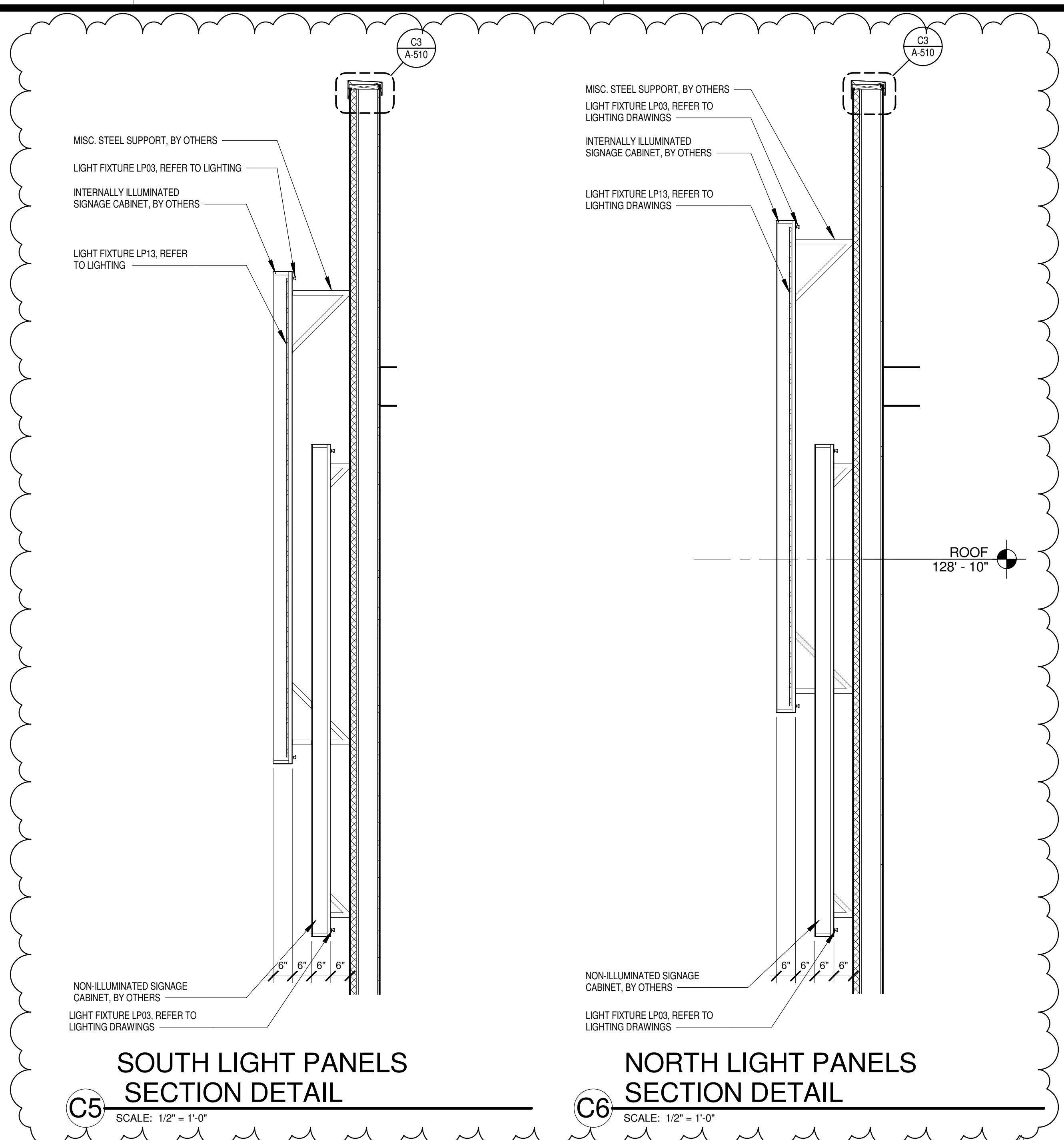

**SOUTH LIGHT PANELS SECTION DETAIL**  
C5 SCALE: 1/2" = 1'-0"

**NORTH LIGHT PANELS SECTION DETAIL**  
C6 SCALE: 1/2" = 1'-0"

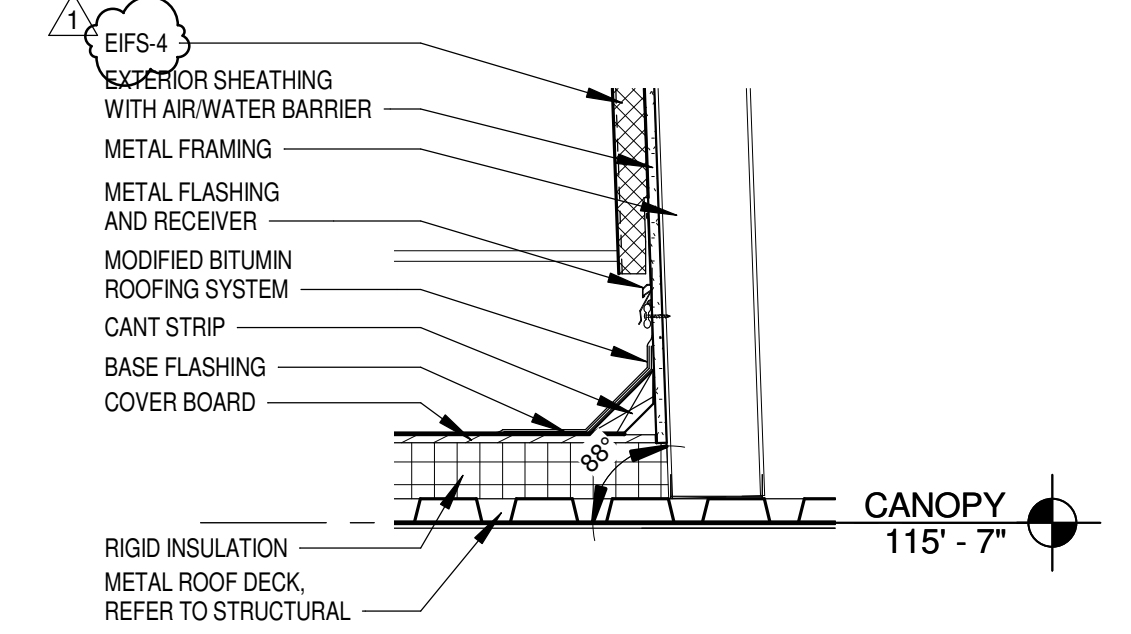

**B6 SECTION DETAIL - FLASHING**  
SCALE: 1" = 1'-0"

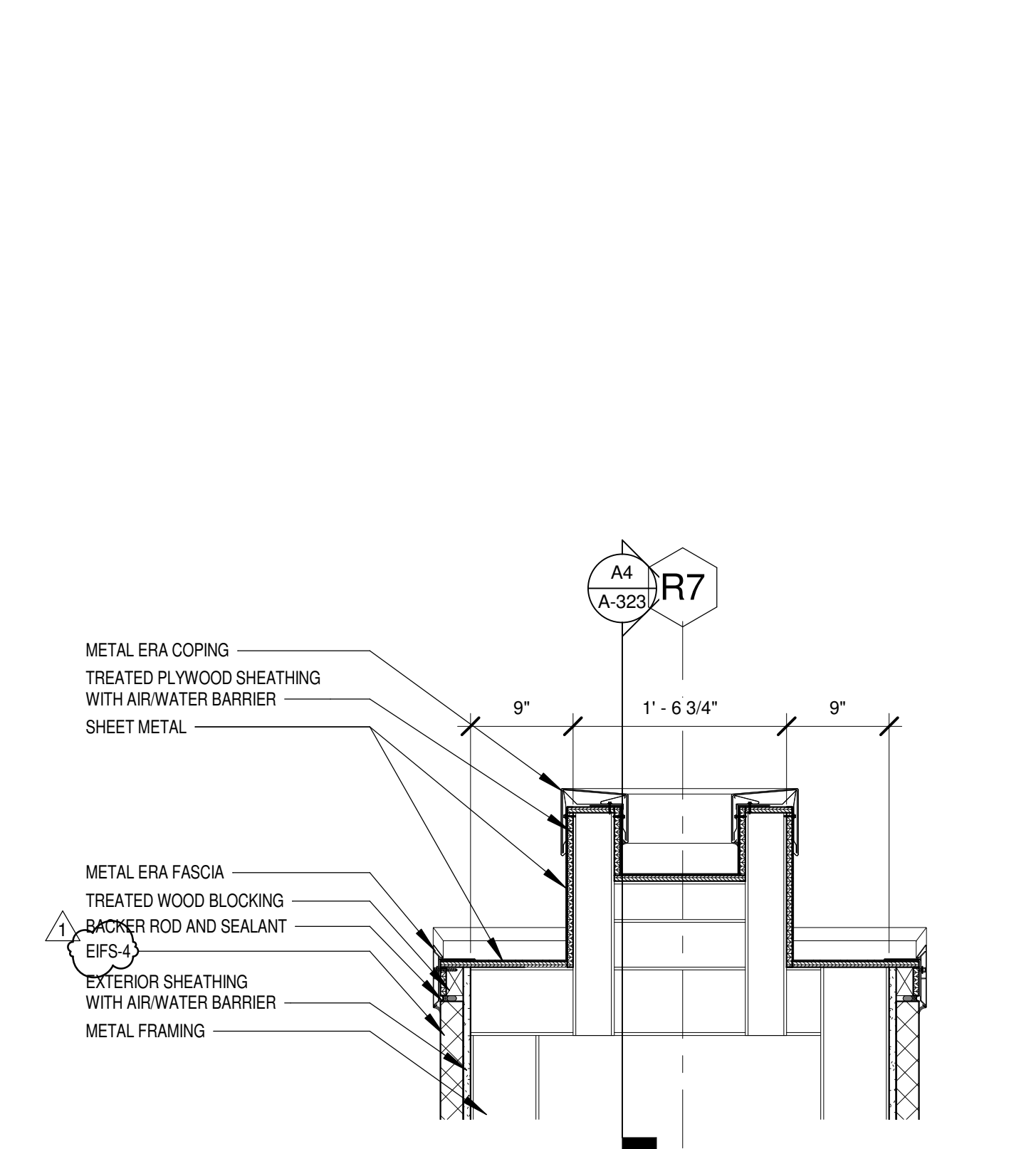

**A1 SECTION DETAIL - PILASTER**  
SCALE: 1" = 1'-0"

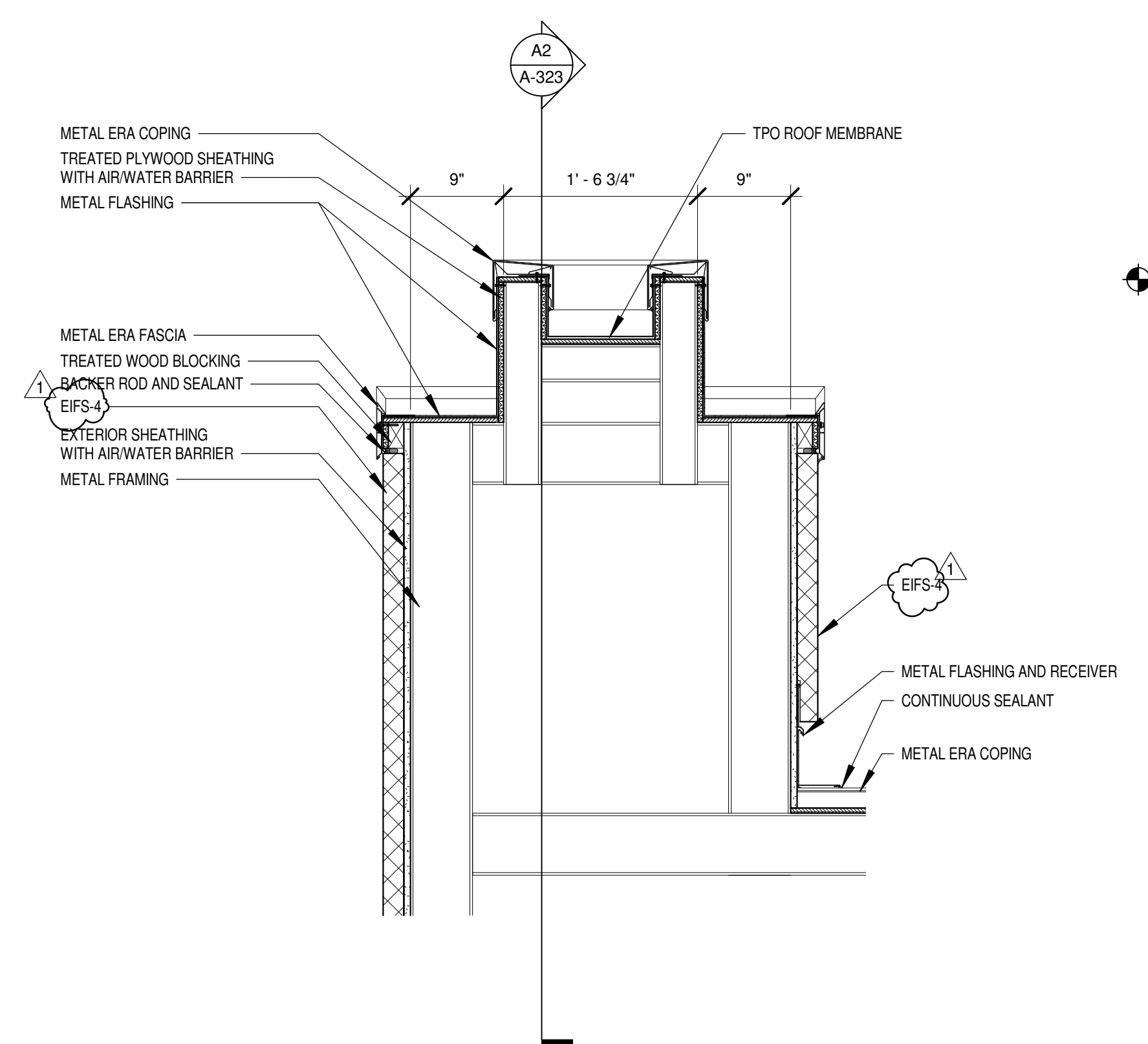

**A2 SECTION DETAIL - PILASTER**  
SCALE: 1" = 1'-0"

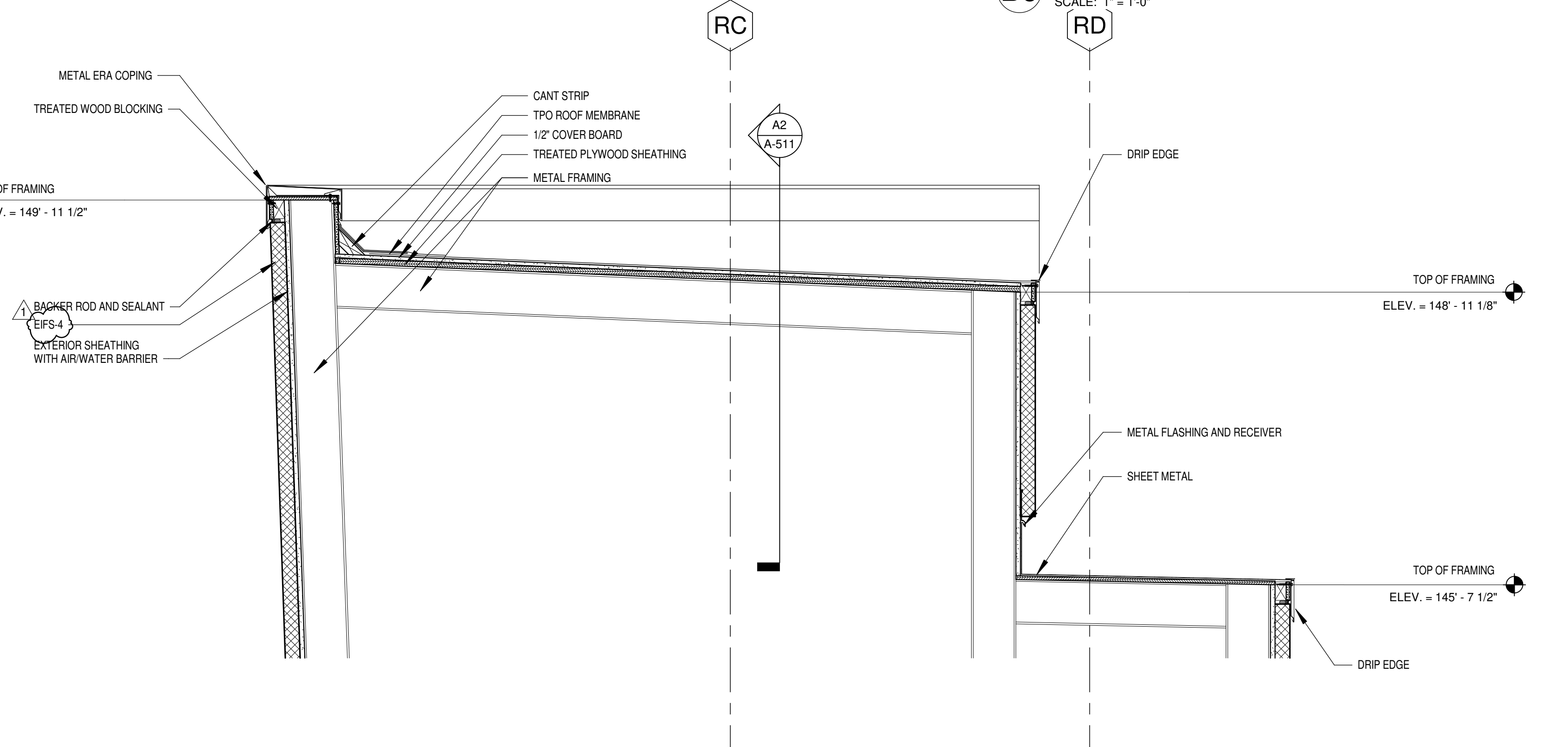

**A3 SECTION DETAIL - PILASTER**  
SCALE: 1" = 1'-0"

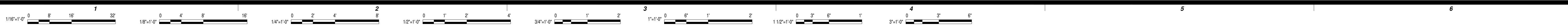

Cherokee Hard Rock Hotel & Casino

**EXTERIOR FACADE RENOVATION**

KEY PLAN

No.	Description	Date
1	ADDENDUM 01	MM/DD/YYYY

**SECTION DETAILS**

**CONSTRUCTION SET**

PROJECT NO: H17018  
DRAWN BY: SB  
CHECKED BY: DH  
ISSUE DATE: 12/21/2018

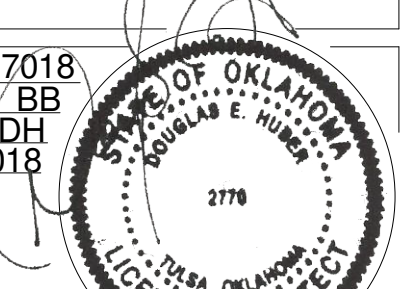

**A-511**

Scale As indicated



**CONSULTANTS**

**ARCHITECTURE**  
 JCF Architecture  
 120 Huyslope Avenue  
 Suite 400  
 Hartford, CT 06106  
 860-247-9226

**STRUCTURAL ENGINEERING**  
 Chavez-Greaves Consulting Engineers, Inc.  
 4700 Lincoln Road NE  
 Suite 102  
 Albuquerque, NM 87109  
 505-344-4080

**MEP ENGINEERING**  
 MSA Engineering Consultants  
 370 E. Windmill Ln.  
 Suite 100  
 Las Vegas, NV 89123  
 702-896-1100

**CIVIL ENGINEERING / SURVEYING**  
 Native Plans Surveying and Mapping / RK & Associates PLC  
 5807 S. Garnett Rd., Suite K  
 Tulsa, OK 74146  
 918-224-7596

**LOW VOLTAGE / THEME LIGHTING**  
 M/E Engineers  
 60 Lakewood Boulevard  
 Suite 300  
 Buffalo, NY 14202  
 716-845-5092

**EXTERIOR FACADE RENOVATION**

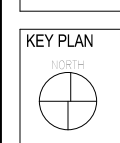

No.	Description	Date

**PILASTER PLANS, ELEVATIONS AND SECTIONS**

**CONSTRUCTION SET**

PROJECT NO: H17018.01  
 DRAWN BY: Author  
 CHECKED BY: Checker  
 ISSUE DATE: 12/21/2018

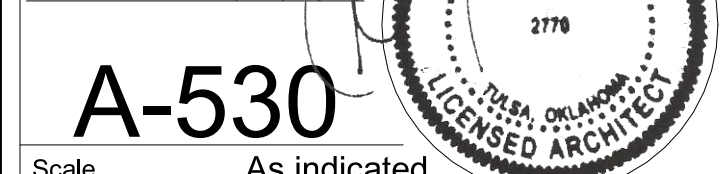

**A-530**  
 Scale: As indicated

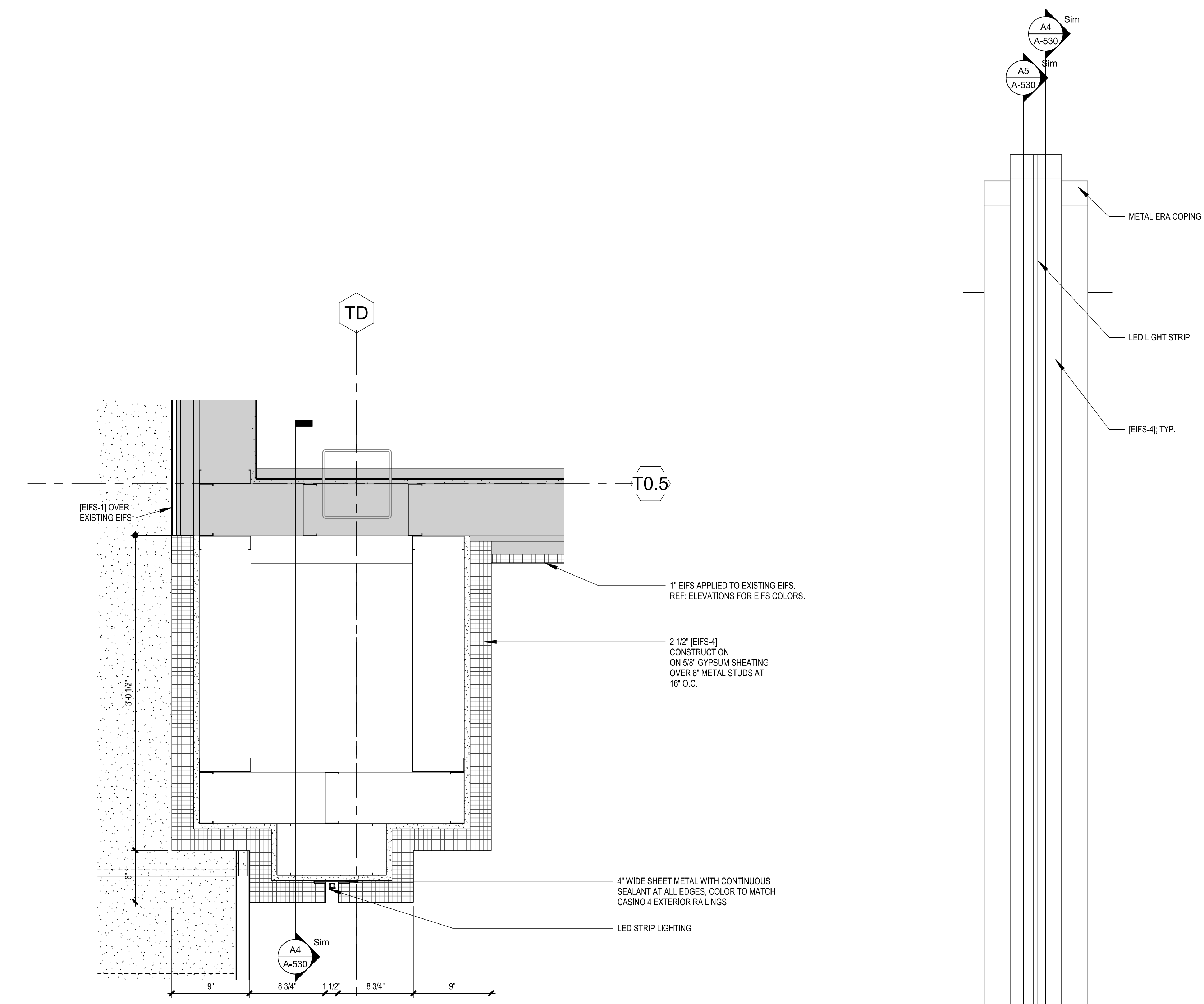

**C1 PILASTER DETAIL - CORNER CONDITION**  
 1 1/2" = 1'-0"

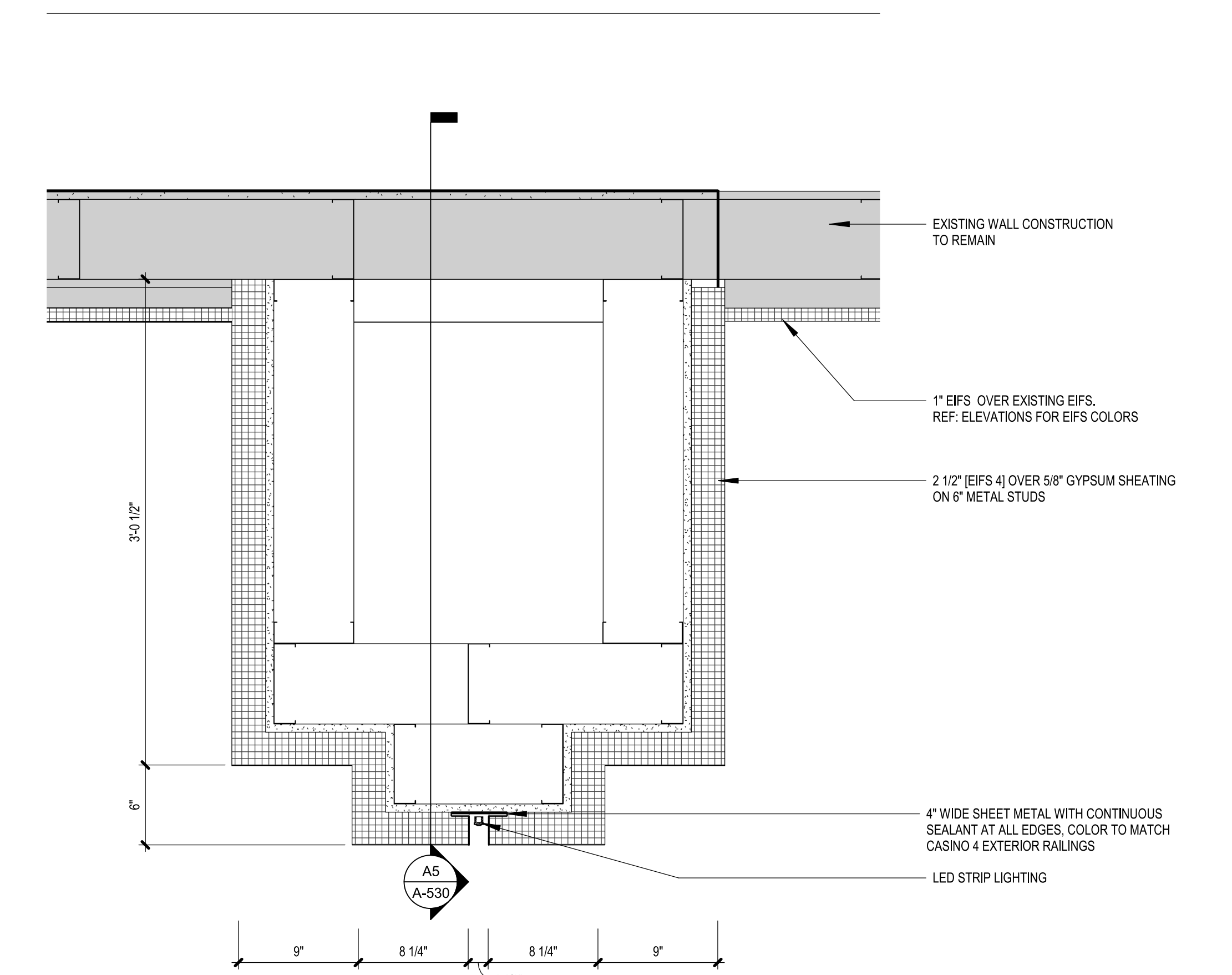

**A1 PILASTER PLAN DETAIL**  
 1 1/2" = 1'-0"

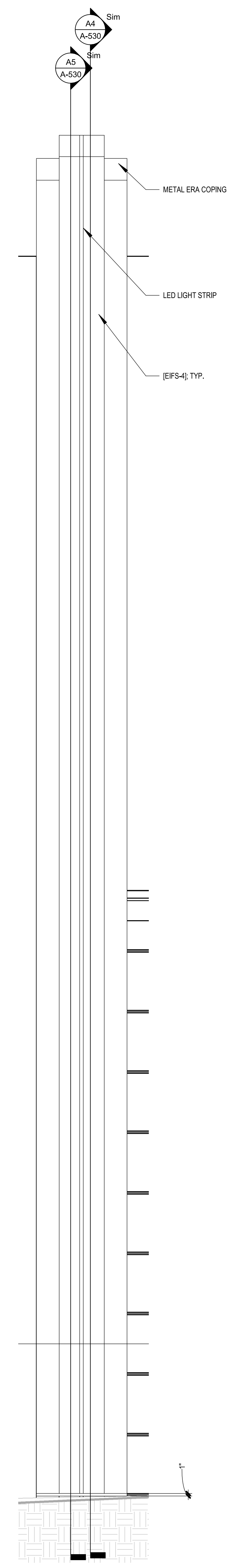

**A3 PILASTER ELEVATION**  
 1/2" = 1'-0"

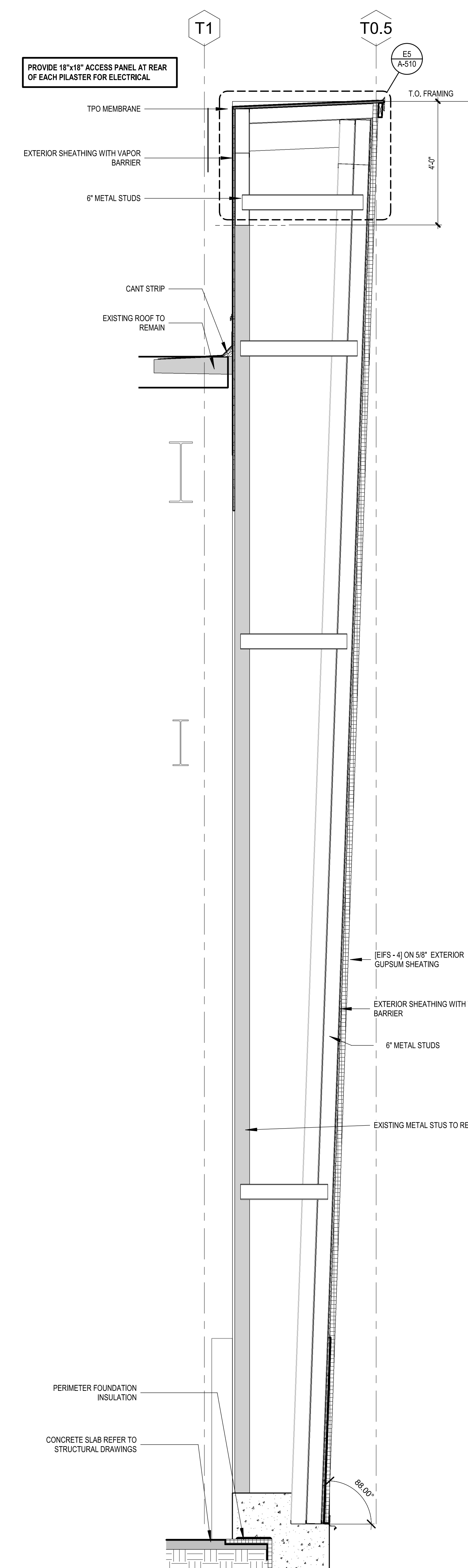

**A4 PILASTER WALL SECTION**  
 1/2" = 1'-0"

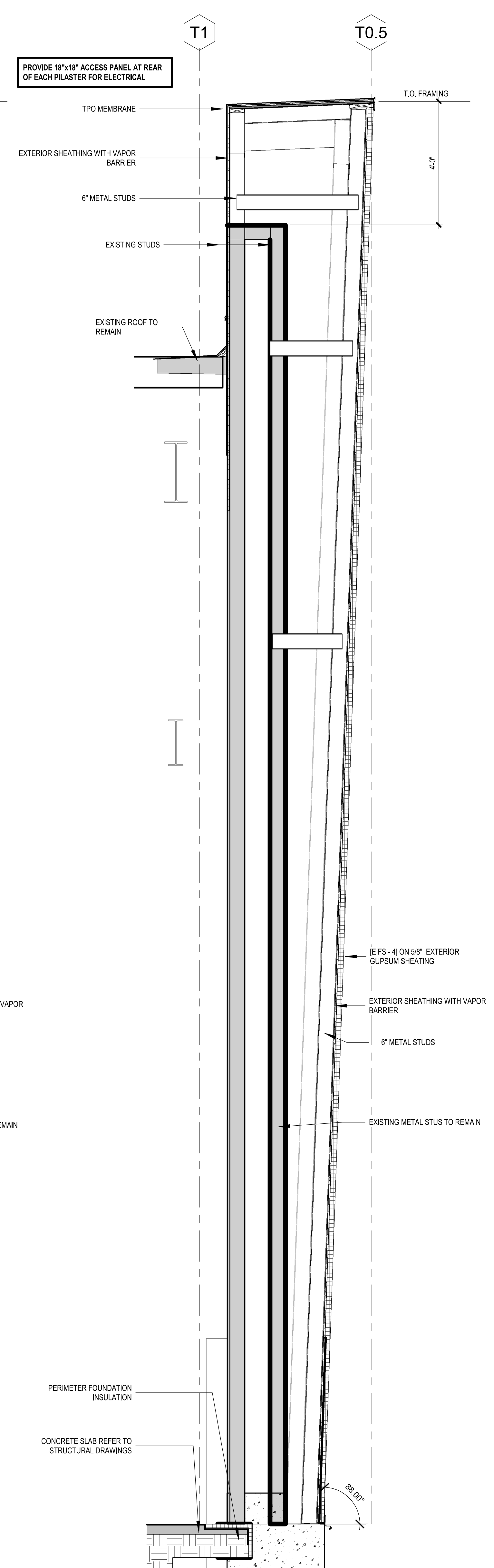

**A5 PILASTER WALL SECTION - EXISTING PILASTER**  
 1/2" = 1'-0"

