

# BID REQUEST COVER SHEET

## County Road Bore - Water Service Line

**PARTICIPANT'S NAME:** Glenda Hodge

**PHONE NUMBER:** 918-453-2827

**ADDRESS:** 18736 S. Welling Road

Welling, OK 74471

### DIRECTIONS:

From intersection of Bertha Parker Bypass and Hwy 62 in Tahlequah, Follow Hwy 62 East for 2.75 miles to Welling Road, turn South onto Welling Road and follow for 1.5 miles, Trailer on East side of Welling Road.

### SERVICES REQUESTED:

6-inch County Road Boring w/ 2-inch Carrier Pipe and Gate Valve. Connect

Two (2) Meter Sets to 2-inch HDPE.

### ATTACHMENTS:

- Site Plan
- Home Photo
- Specifications

### DISCLAIMER:

- It is mandatory that contractor visit site before placing bid
- Contractor will be responsible for obtaining county road crossing permit.
- Installation of items will be according to ODEQ regulations and CN specifications
- Contractor will contact RWD/PWS before construction start.
- Contractor will notify County Commissioner before and after Road Crossings.
- Contractor will be responsible for all utility locates and construction damage

### NOTES:

Cherokee County Rural Water District #7 - Matt McDaniels 918-207-1344

Cherokee County Commissioners Office: 918-456-4121



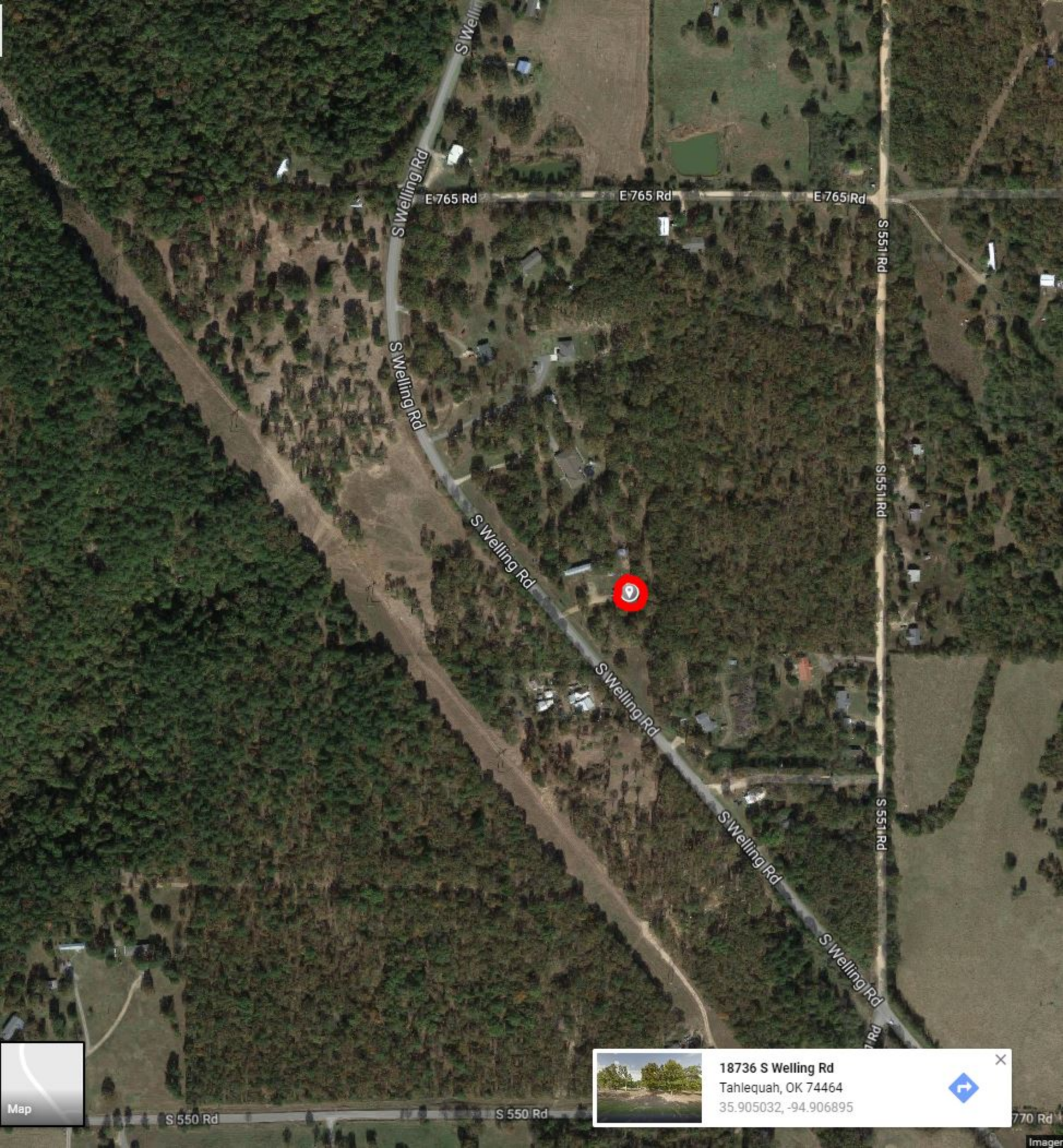

S Welling Rd

S Welling Rd

S Welling Rd

S Welling Rd

S Welling Rd

S Welling Rd

E 765 Rd

E 765 Rd

E 765 Rd

S 551 Rd

S 551 Rd

S 551 Rd

S 550 Rd

S 550 Rd

770 Rd



**18736 S Welling Rd**  
Tahlequah, OK 74464  
35.905032, -94.906895



Map

Image



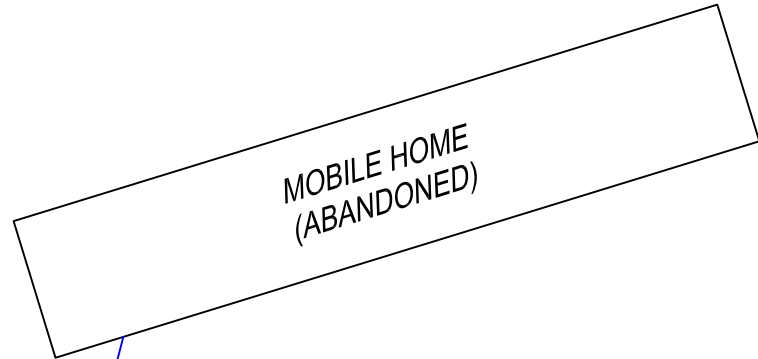
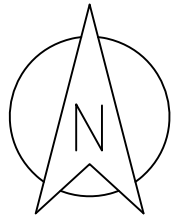

WELL HOUSE

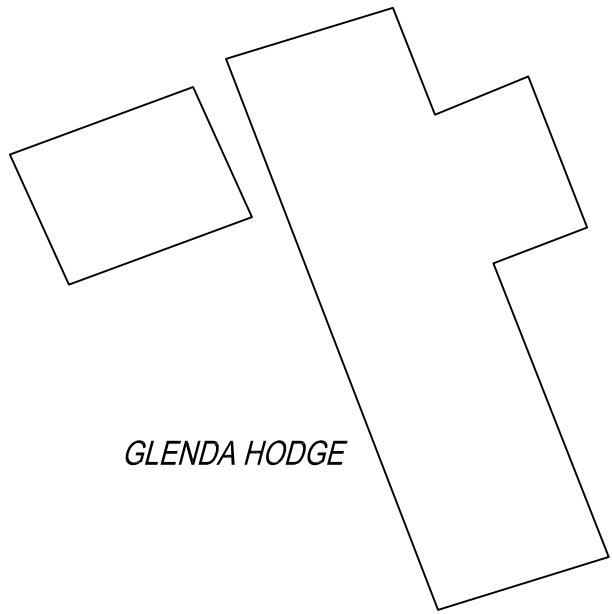

GLENDA HODGE

EXISTING SERVICE LINE TO MOBILE

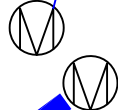

RE-BORE EXISTING 2-INCH TO 6-INCH BORE  
AND INSTALL 2-INCH HDPE DR 11 TO SERVE  
HODGE HOME AND EXISTING MOBILE  
INSTALL 2-IN MJ GATE VALVE ON WEST SIDE OF WELLING RD.

SOUTH WELLING ROAD

