

James R. Childers
Architect, Inc.
314 Lexington Avenue
Fort Smith, AR 72901
479-783-2480
www.childersarchitect.com

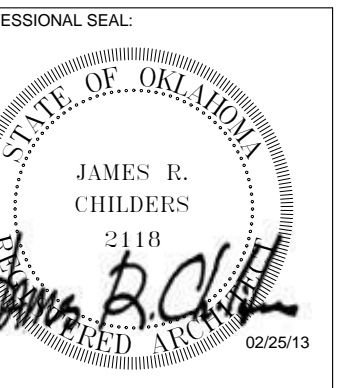

CONSULTANT LOGO:

CLIENT:
CHEROKEE NATION
Entertainment



CHEROKEE NATION ENTERTAINMENT
FORT GIBSON CASINO
FORT GIBSON, OKLAHOMA

PROJECT PHASE:
AS-BUILT DRAWINGS

REVISIONS		
#	DATE	DESCRIPTION

DATE: 2/26/13
JOB NUMBER: 08-07

SHEET NUMBER:
A2.0

EXTERIOR
ELEVATIONS

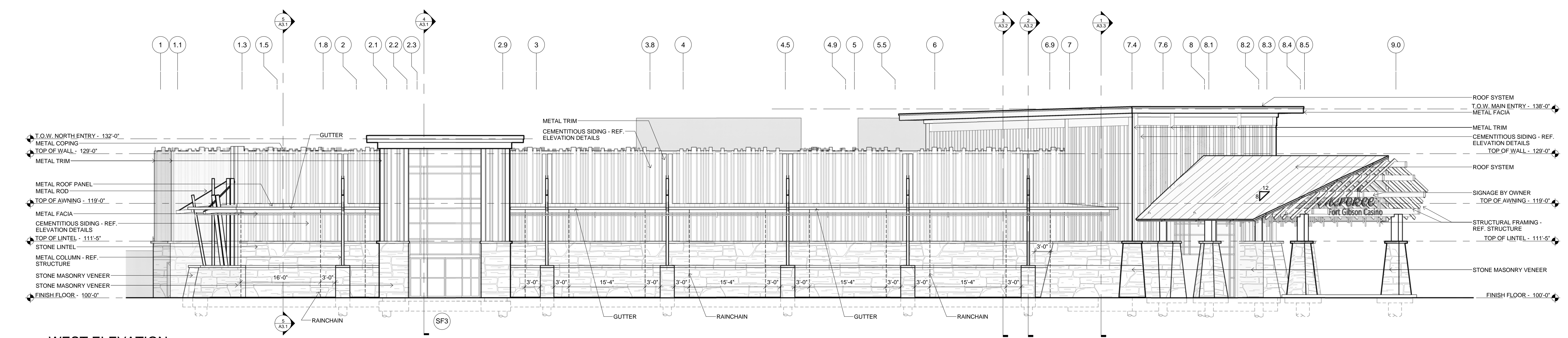

1 WEST ELEVATION
3/32" = 1'-0"

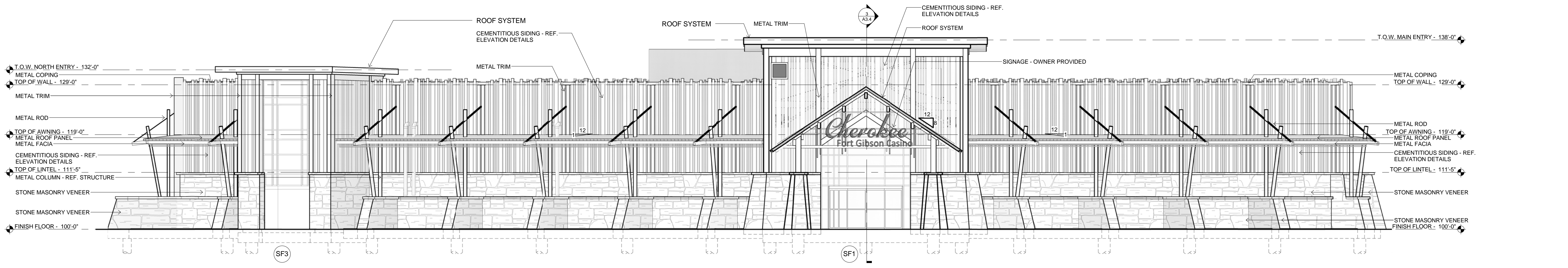

2 ENTRY ELEVATION
3/32" = 1'-0"

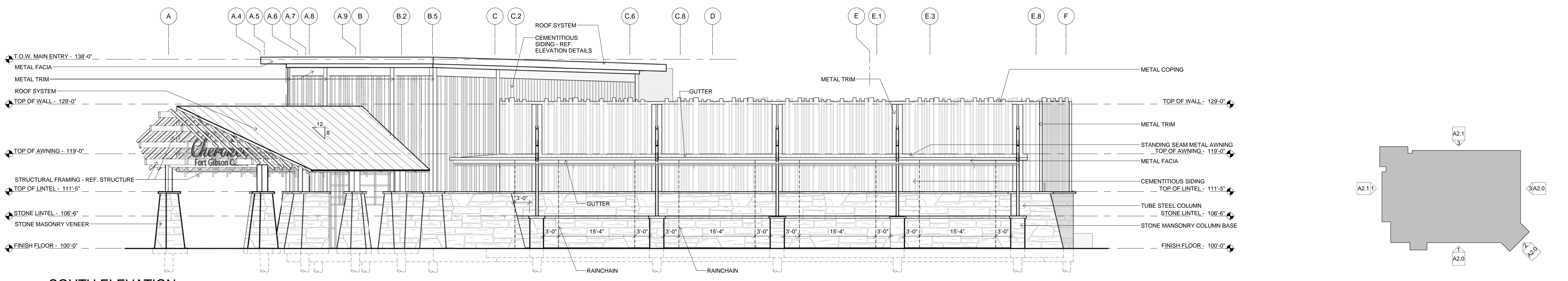

3 SOUTH ELEVATION
3/32" = 1'-0"

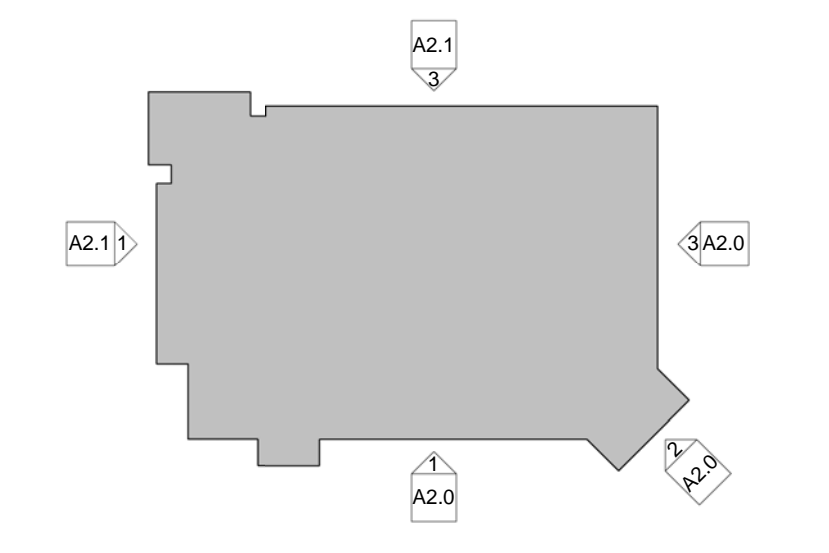

KEY PLAN

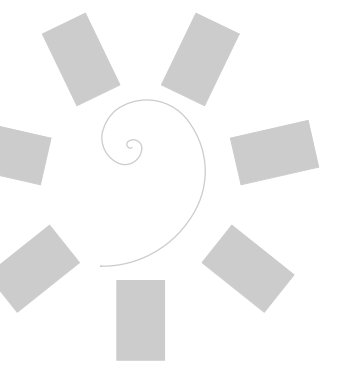

James R. Childers
Architect, Inc.
314 Lexington Avenue
Fort Smith, AR 72901
479-783-2480
www.childersarchitect.com

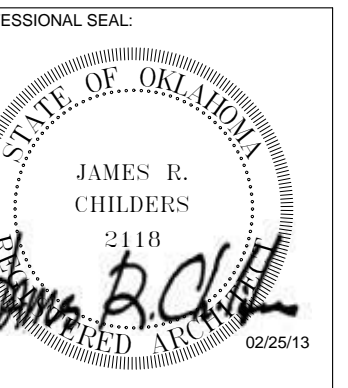

CONSULTANT LOGO:



CHEROKEE NATION ENTERTAINMENT
FORT GIBSON CASINO
FORT GIBSON, OKLAHOMA

PROJECT PHASE:
AS-BUILT DRAWINGS

REVISIONS	
#	DESCRIPTION

DATE: 2/26/13
JOB NUMBER: 08-07

SHEET NUMBER:
A2.1

EXTERIOR
ELEVATIONS

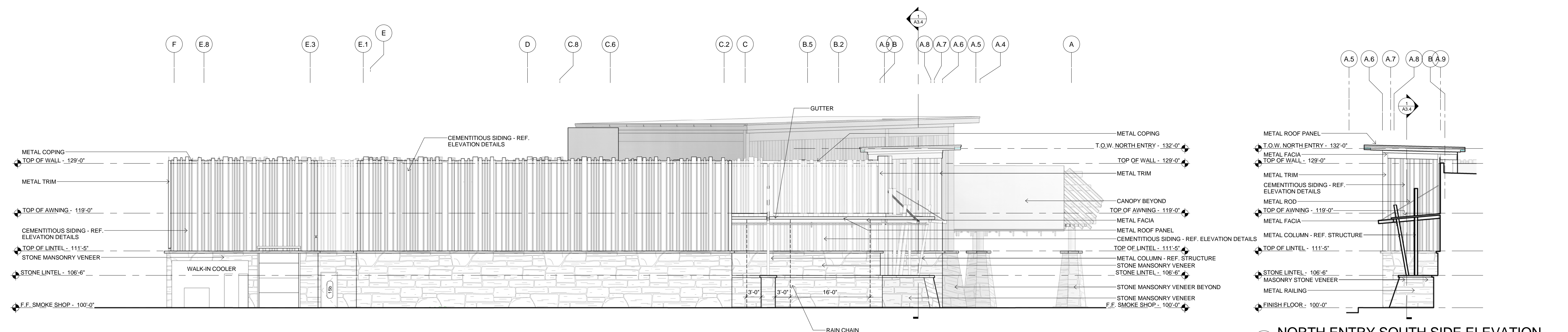

1 NORTH ELEVATION
3/32" = 1'-0"

2 NORTH ENTRY SOUTH SIDE ELEVATION
3/32" = 1'-0"

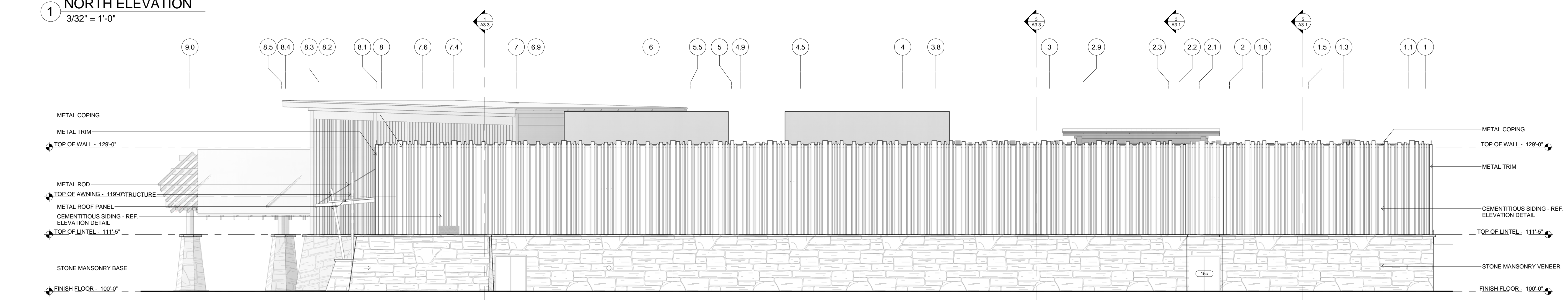

3 EAST ELEVATION
3/32" = 1'-0"

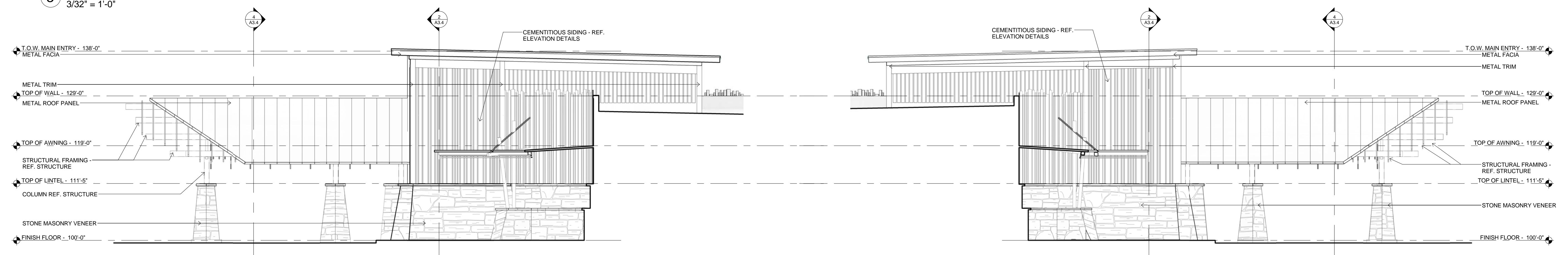

4 MAIN ENTRY SOUTH SIDE ELEVATION
3/32" = 1'-0"

5 MAIN ENTRY WEST SIDE ELEVATION
3/32" = 1'-0"

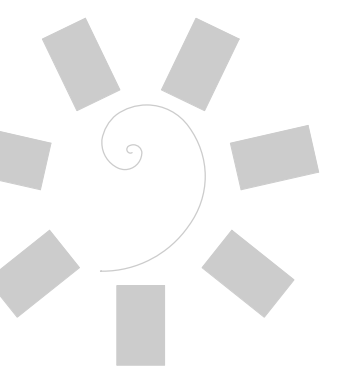

James R. Childers
Architect, Inc.
314 Lexington Avenue
Fort Smith, AR 72901
479-783-2480
www.childersarchitect.com

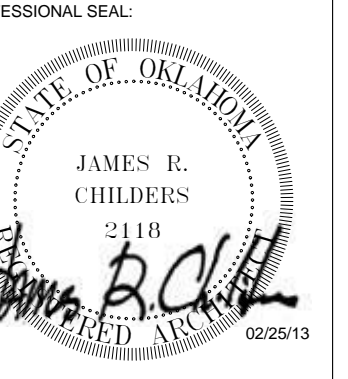

CONSULTANT LOGO:



CHEROKEE NATION ENTERTAINMENT
FORT GIBSON CASINO
FORT GIBSON, OKLAHOMA

PROJECT PHASE:
AS-BUILT DRAWINGS

REVISIONS		
#	DATE	DESCRIPTION

DATE: 2/26/13
JOB NUMBER: 08-07

SHEET NUMBER: A7.0

ELEVATION DETAILS

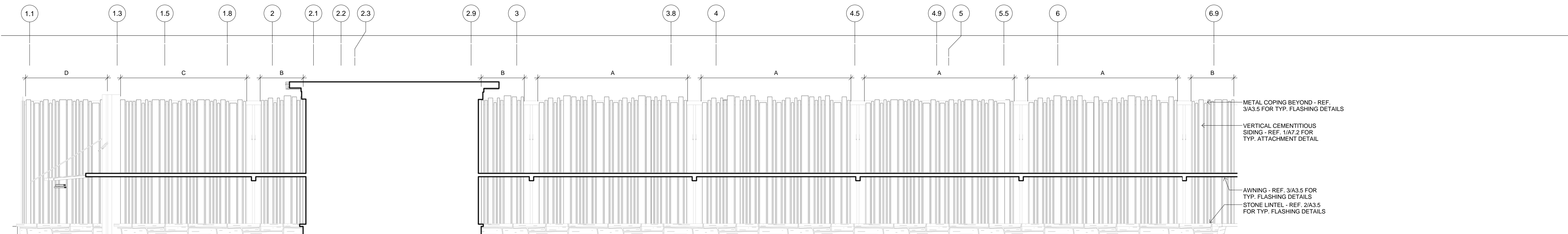

1 ELEVATION DETAILS - WEST
1/8" = 1'-0"
12'-3"

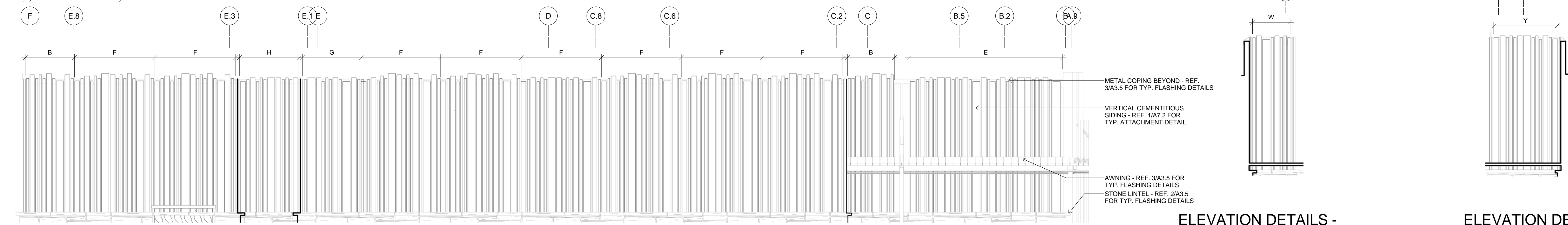

2 ELEVATION DETAILS - NORTH
1/8" = 1'-0"

9 ELEVATION DETAILS - EMPLOYEE ENTRY WEST
1/8" = 1'-0"

10 ELEVATION DETAILS - EMPLOYEE ENTRY EAST
1/8" = 1'-0"

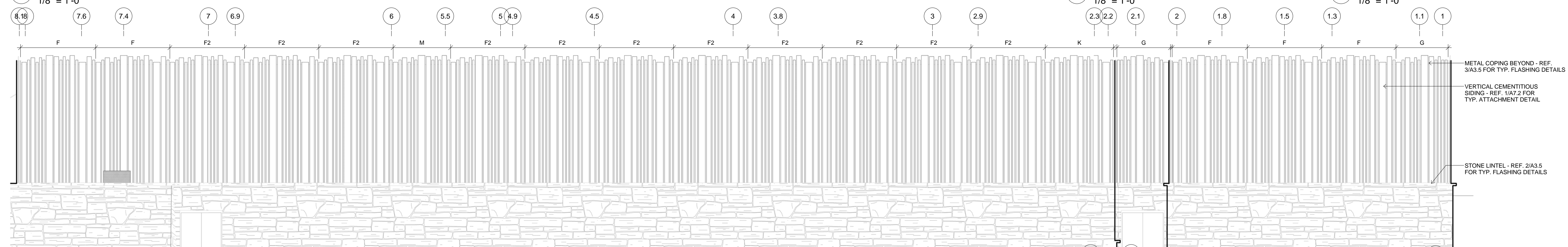

3 ELEVATION DETAILS - EAST
1/8" = 1'-0"

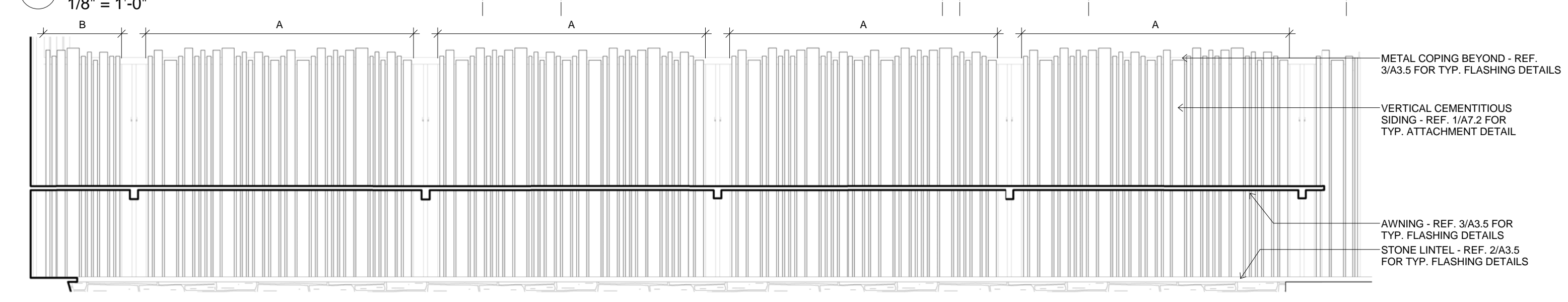

4 ELEVATION DETAILS - SOUTH
1/8" = 1'-0"

11 ELEVATION DETAILS - EAST ENTRY
1/8" = 1'-0"

12 ELEVATION DETAILS - EAST ENTRY 2
1/8" = 1'-0"

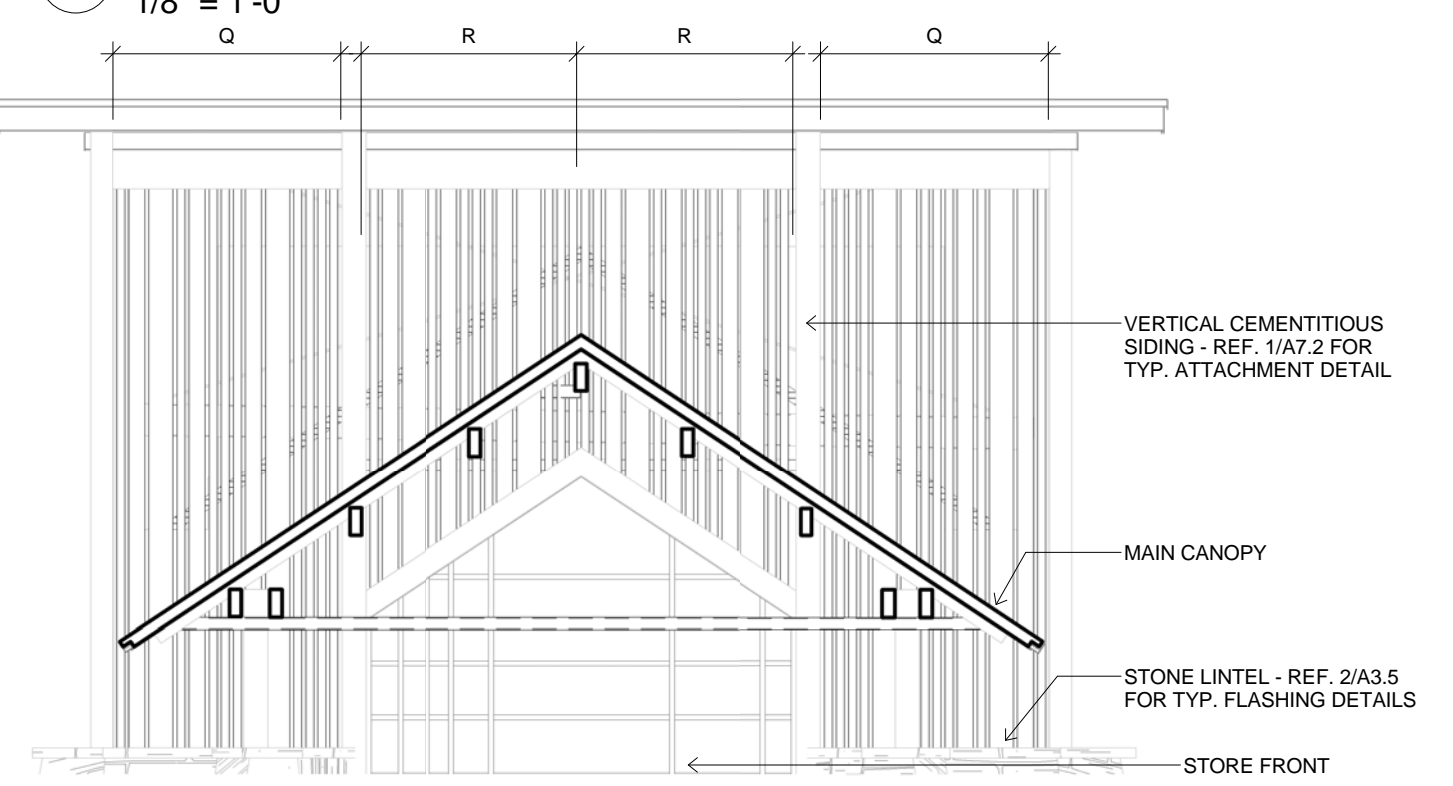

5 ELEVATION DETAILS - MAIN ENTRY
1/8" = 1'-0"

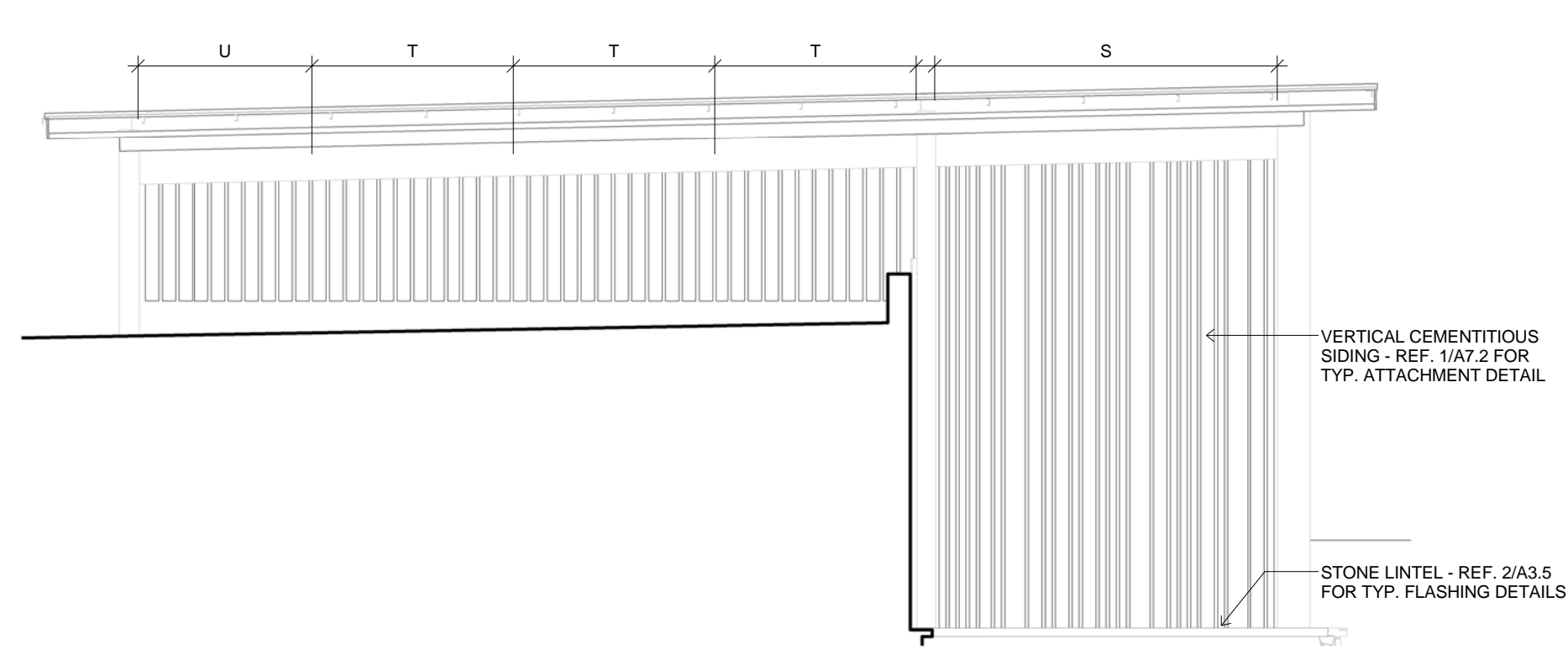

6 ELEVATION DETAILS - MAIN ENTRY SIDE
1/8" = 1'-0"

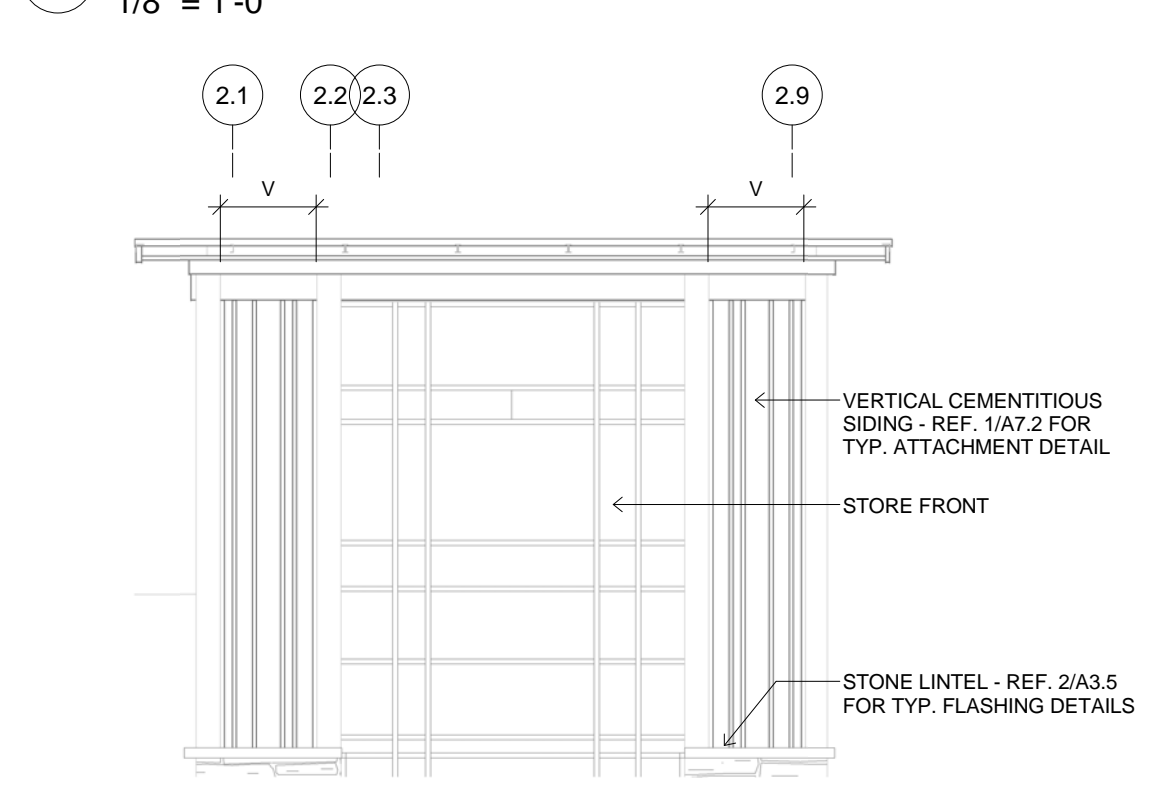

7 ELEVATION DETAILS - NORTH ENTRY
1/8" = 1'-0"

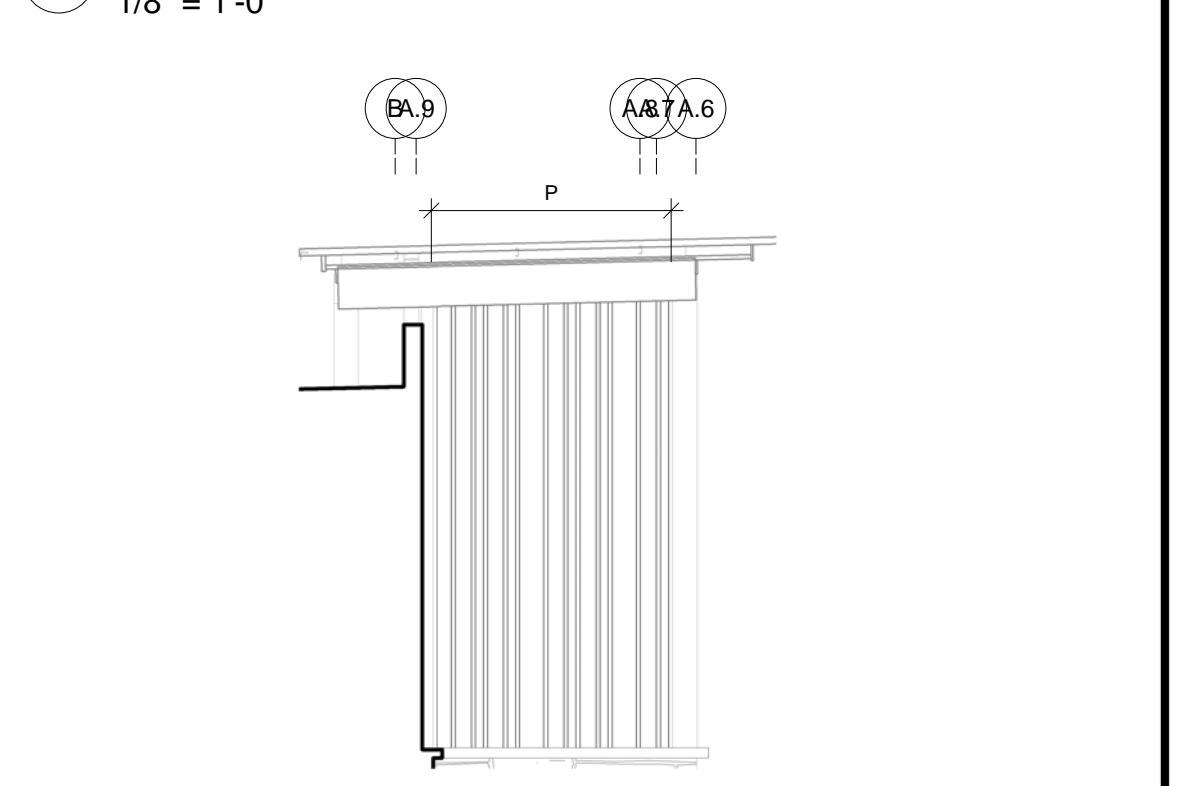

8 ELEVATION DETAILS - NORTH ENTRY SIDE
1/8" = 1'-0"

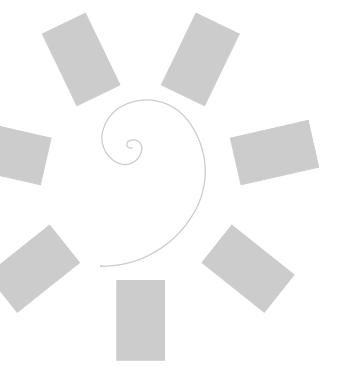

James R. Childers
Architect, Inc.
314 Lexington Avenue
Fort Smith, AR 72901
479-783-2480
www.childersarchitect.com

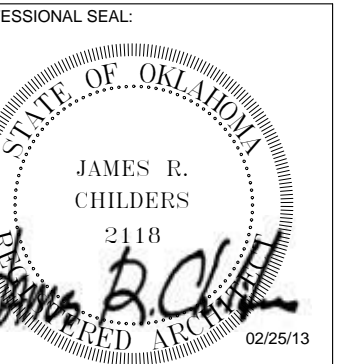

CONSULTANT LOGO:



CHEROKEE NATION ENTERTAINMENT
FORT GIBSON CASINO
FORT GIBSON, OKLAHOMA

PROJECT PHASE:

AS-BUILT DRAWINGS

#	REVISIONS	
	DATE	DESCRIPTION

DATE: 2/26/13
JOB NUMBER: 08-07
SHEET NUMBER:

A7.1

ELEVATION DETAILS

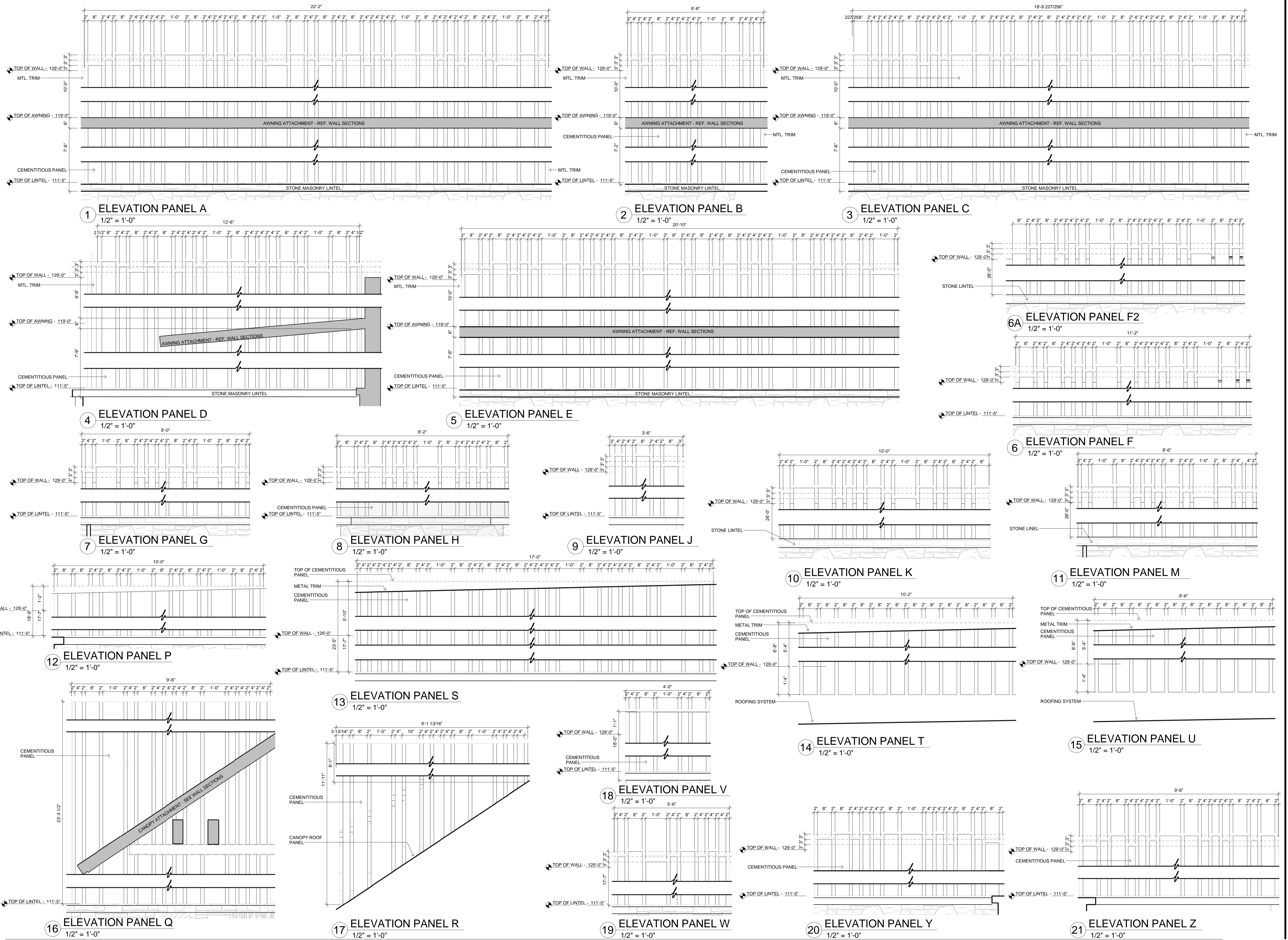

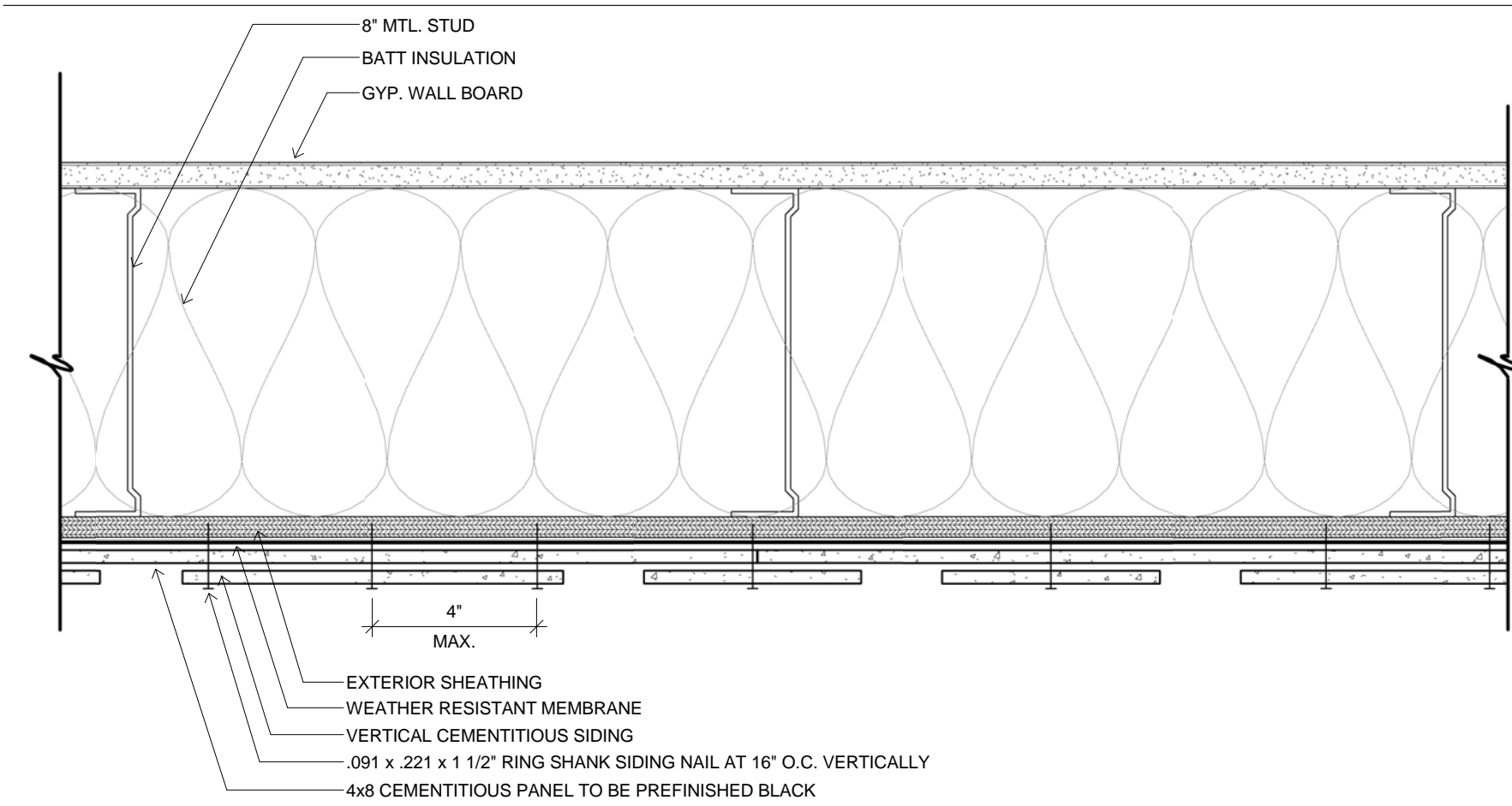

1 TYPICAL CEMENTITIOUS PANEL DETAIL
3" = 1'-0"

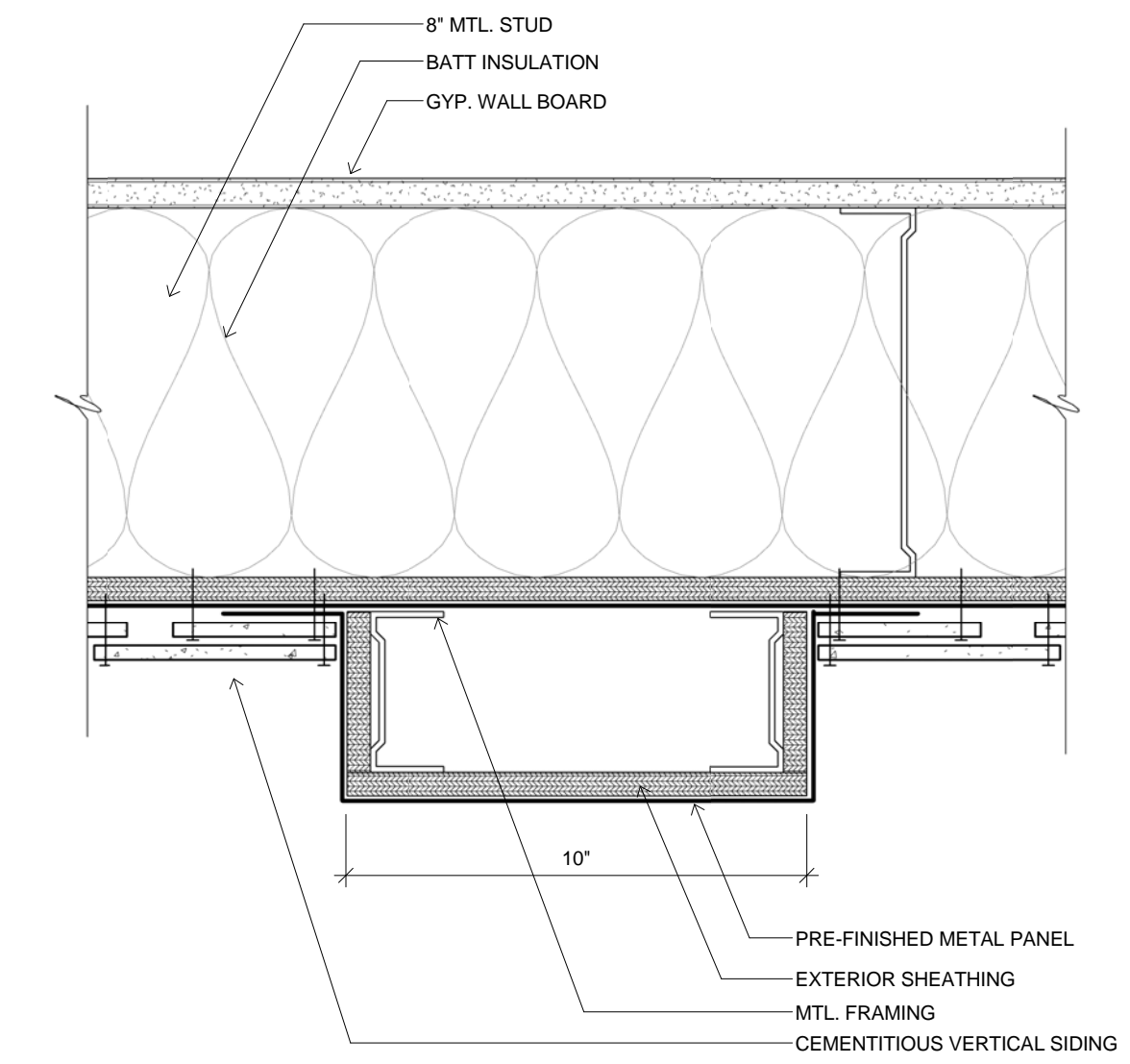

2 METAL TRIM DETAIL
3" = 1'-0"

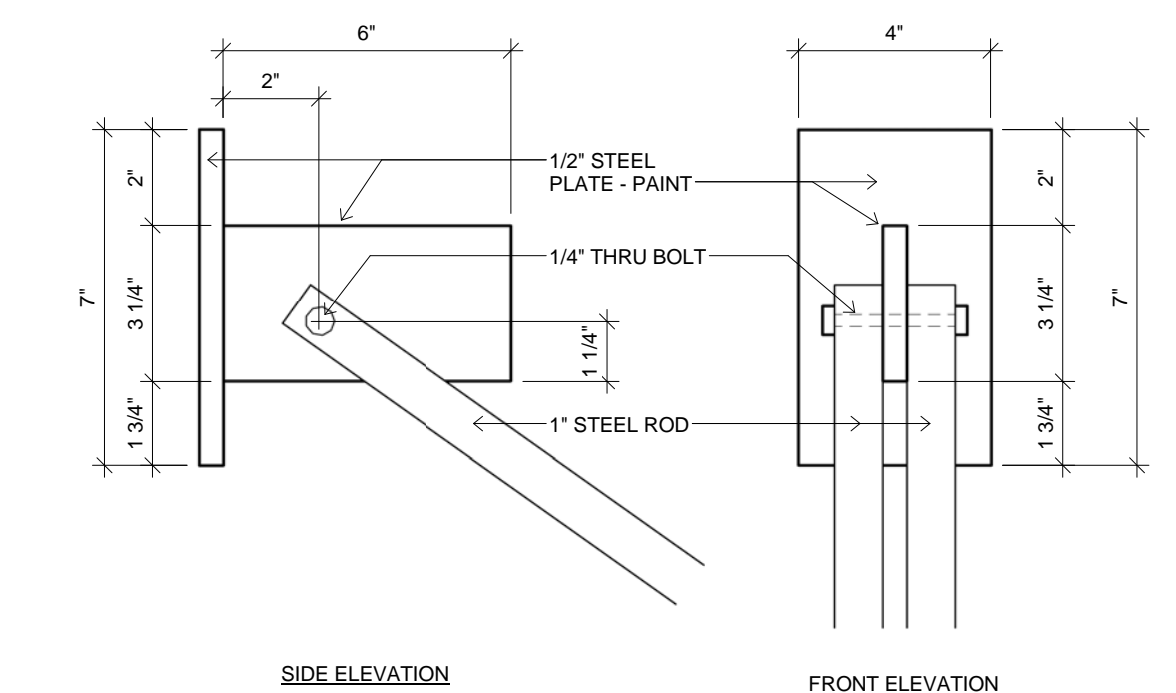

3 ROD CONNECTION
3" = 1'-0"

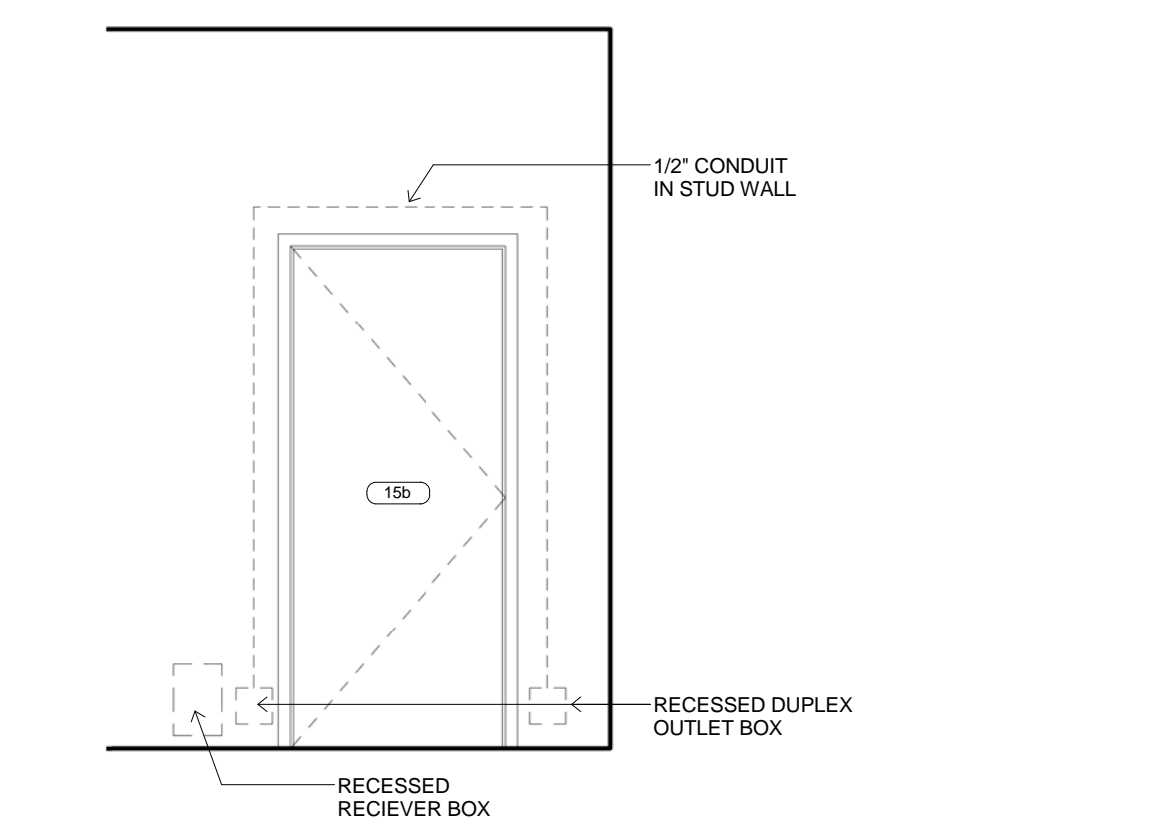

5 EMPLOYEE ENTRANCE SECURITY CONDUIT DETAIL
3/8" = 1'-0"

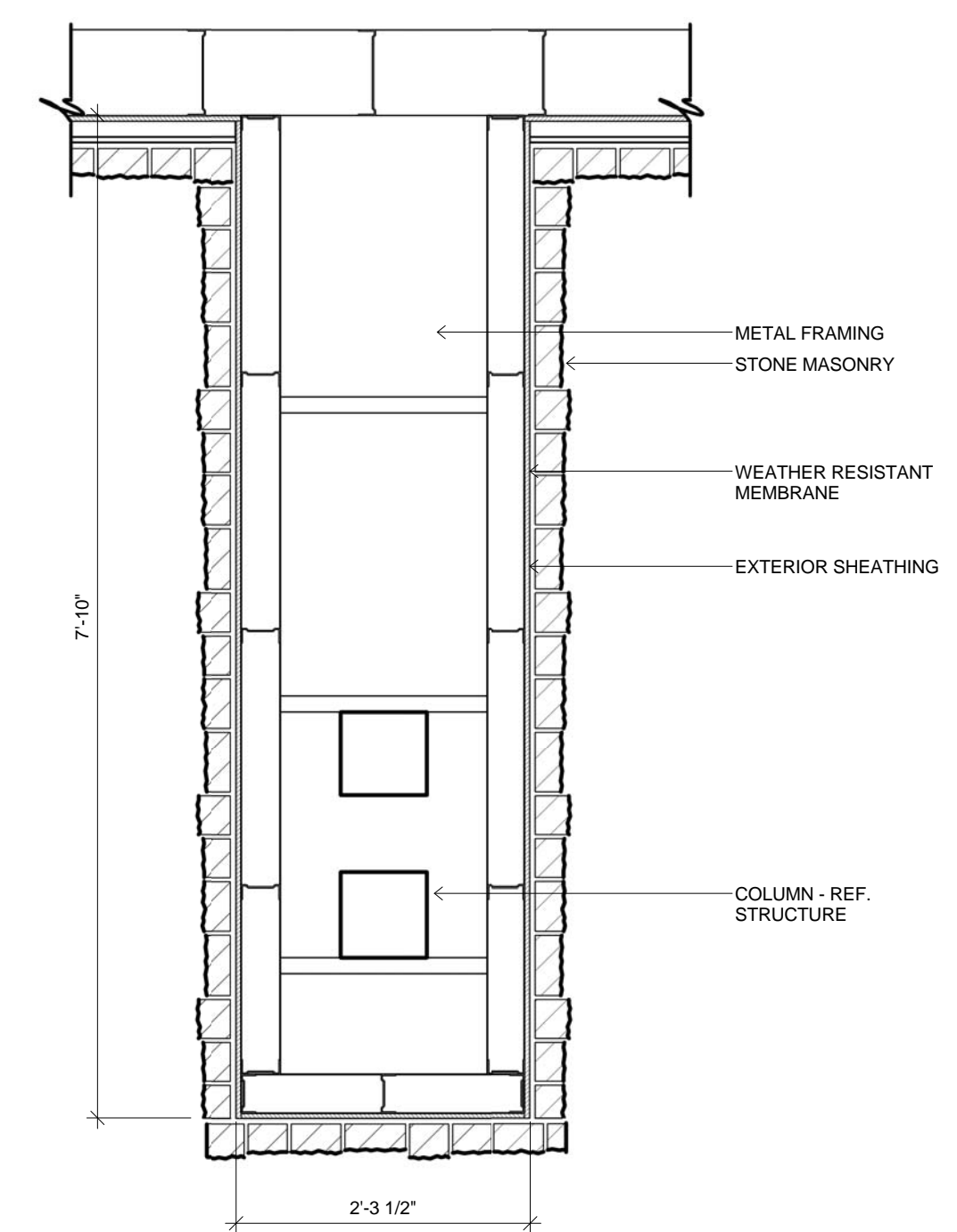

4 TYPICAL FACADE COLUMN PLAN DETAIL
3/4" = 1'-0"

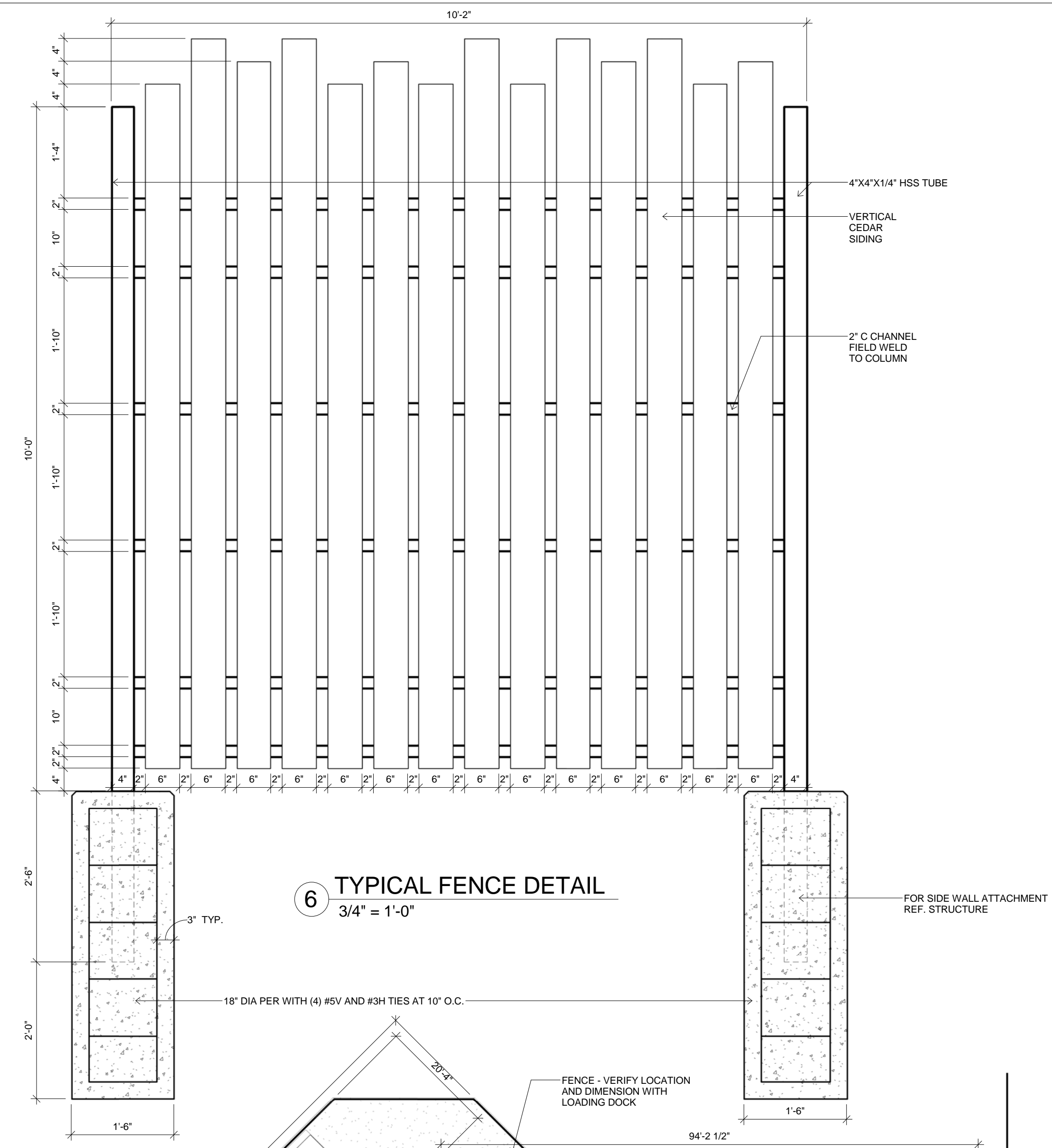

6 TYPICAL FENCE DETAIL
3/4" = 1'-0"

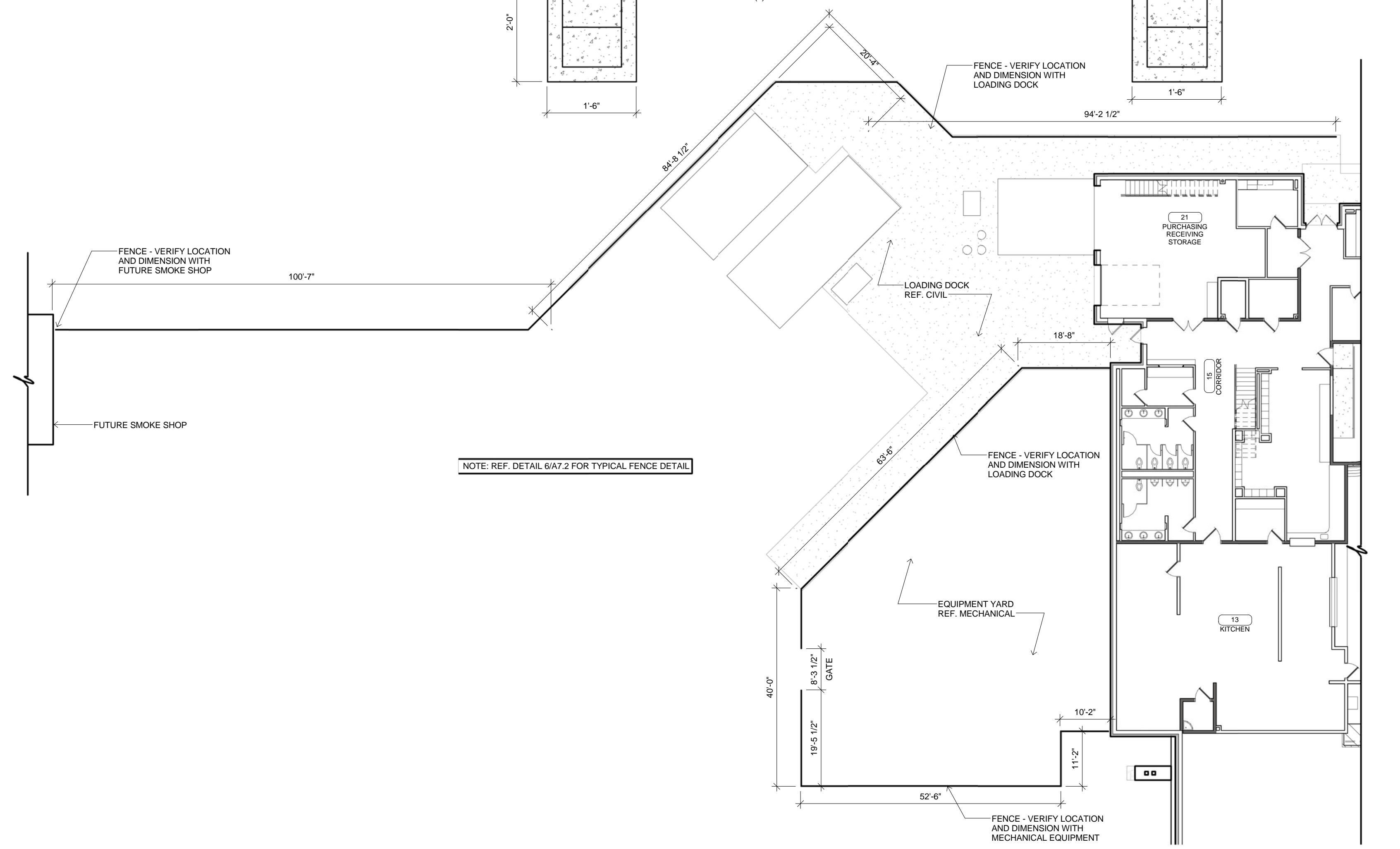

7 FENCE PLAN
1/16" = 1'-0"

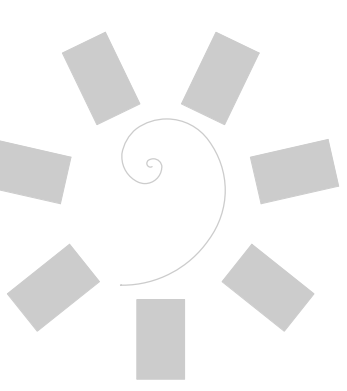

James R. Childers Architect, Inc.
314 Lexington Avenue
Fort Smith, AR 72901
479-783-2480
www.childersarchitect.com

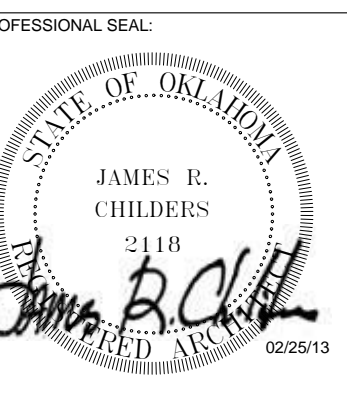

CONSULTANT LOGO:



CHEROKEE NATION ENTERTAINMENT
FORT GIBSON CASINO
FORT GIBSON, OKLAHOMA

PROJECT PHASE:
AS-BUILT DRAWINGS

REVISIONS		
#	DATE	DESCRIPTION

DATE: 2/26/13
JOB NUMBER: 08-07

SHEET NUMBER: **A7.2**

ELEVATION DETAILS

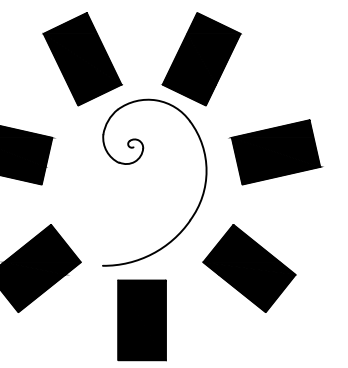

**James R. Childers
Architect, Inc.**
314 Lexington Avenue
Fort Smith, AR 72901
479-783-2480
www.childersarchitect.com

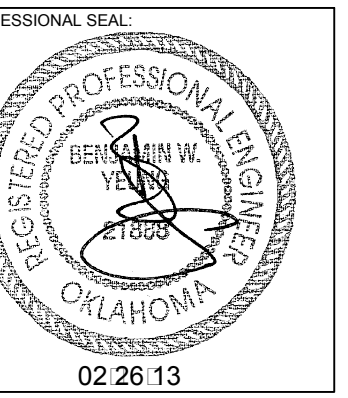

CONSULTANT LOGO:



**CHEROKEE NATION ENTERTAINMENT
FORT GIBSON CASINO**
FORT GIBSON, OKLAHOMA

PROJECT PHASE:
**AS-BUILT
DRAWINGS**

REVISIONS		
#	DATE	DESCRIPTION
14	04.05.2012	REVISION 14
7	11.29.2012	

DATE: 02.26.13
JOB NUMBER: 08-07

SHEET NUMBER:
M1.4

ENLARGED
MECHANICAL PLAN

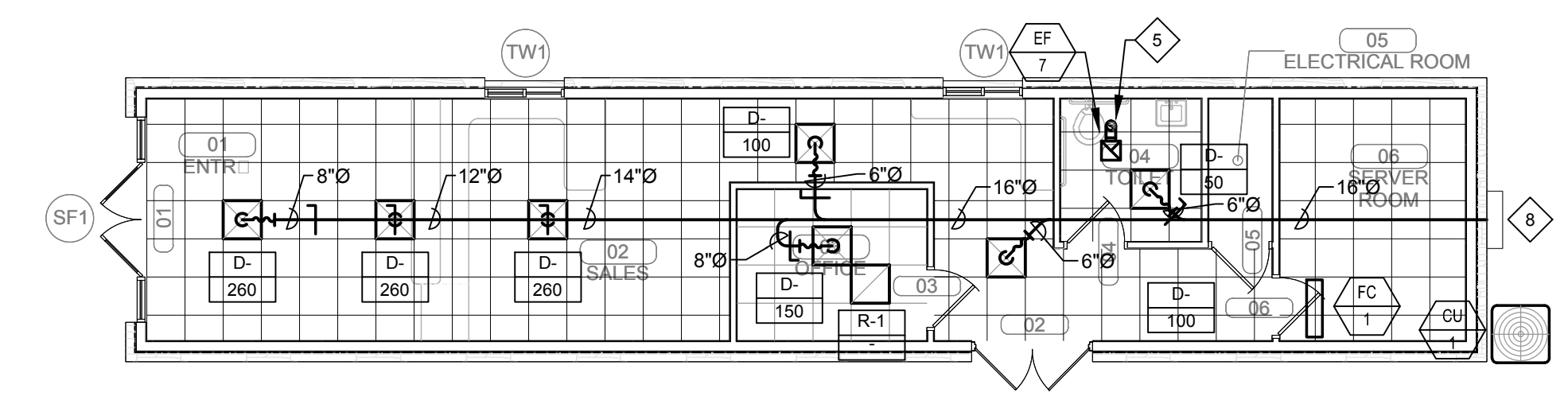

A ENLARGED MECHANICAL PLAN - SMOKE SHOP
1/8" = 1'-0"
NORTH

GENERAL NOTES:

- CONTRACTOR SHALL BE RESPONSIBLE FOR ALL CUTTING AND PATCHING AS REQUIRED TO ACCOMMODATE HIS WORK.
- REFER TO THE MECHANICAL DIAGRAMS THAT APPLY TO THE WORK ON THIS DRAWING. THESE DIAGRAMS PROVIDE GUIDANCE AS TO INSTALLATION INTENT AND DO NOT NECESSARILY SHOW ALL COMPONENTS REQUIRED.

SHEET NOTES:

- 1 UNDERGROUND CHILLED AND HEATING PIPE, DUCTILE IRON WITH 2" OF GILSULATE INSULATION ALL AROUND AND 4" OF DOW HI-60 ON TOP, EXTENDING 2 FT EACH SIDE OF THE PIPING.
- 2 PROVIDE 4" HOUSEKEEPING PAD.
- 3 22" x 22" RA DUCT UP THRU ROOF.
- 4 22" x 20" SA DUCT UP THRU ROOF.
- 5 6" Ø EA DUCT UP THRU ROOF. TERMINATE WITH APPROVED ROOF CAP.
- 6 --- NOT USED ---
- 7 PROVIDE PROGRAMMABLE THERMOSTAT AND WIRING TO RTU-1.
- 8 EXISTING 3 TON HEAT PUMP TO REMAIN AS IS.

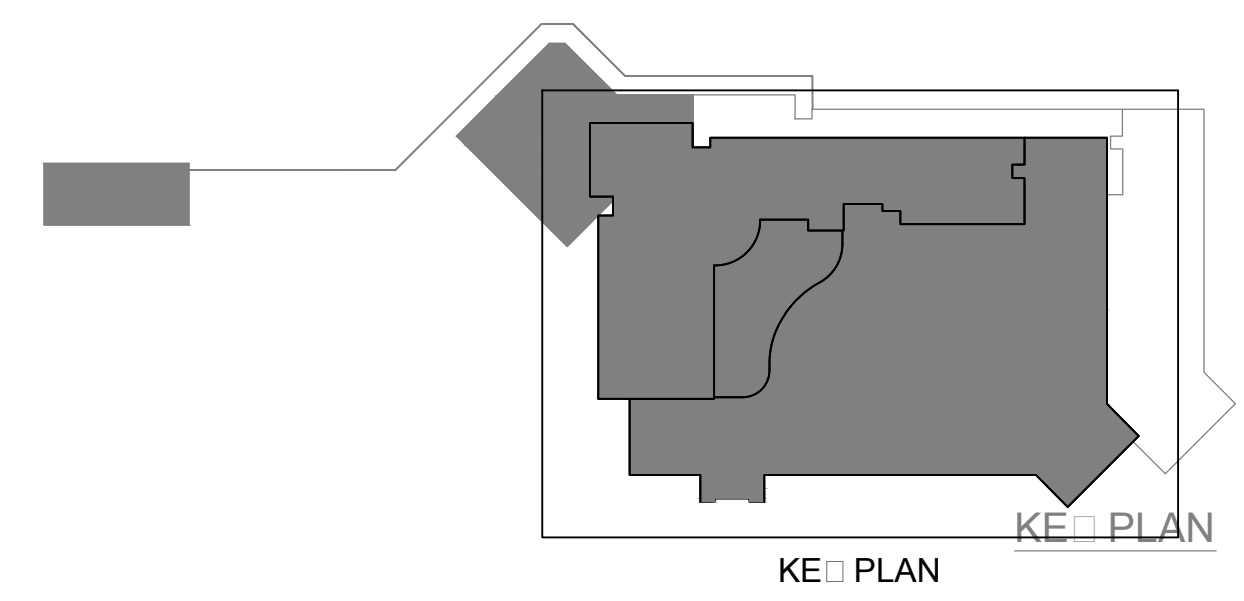

MSA #L11095

370 E. Windmill Lane
Suite 100
Las Vegas, NV, 89123
email: msa@msa-lv.com

T: 702-896-1100
F: 702-896-1133

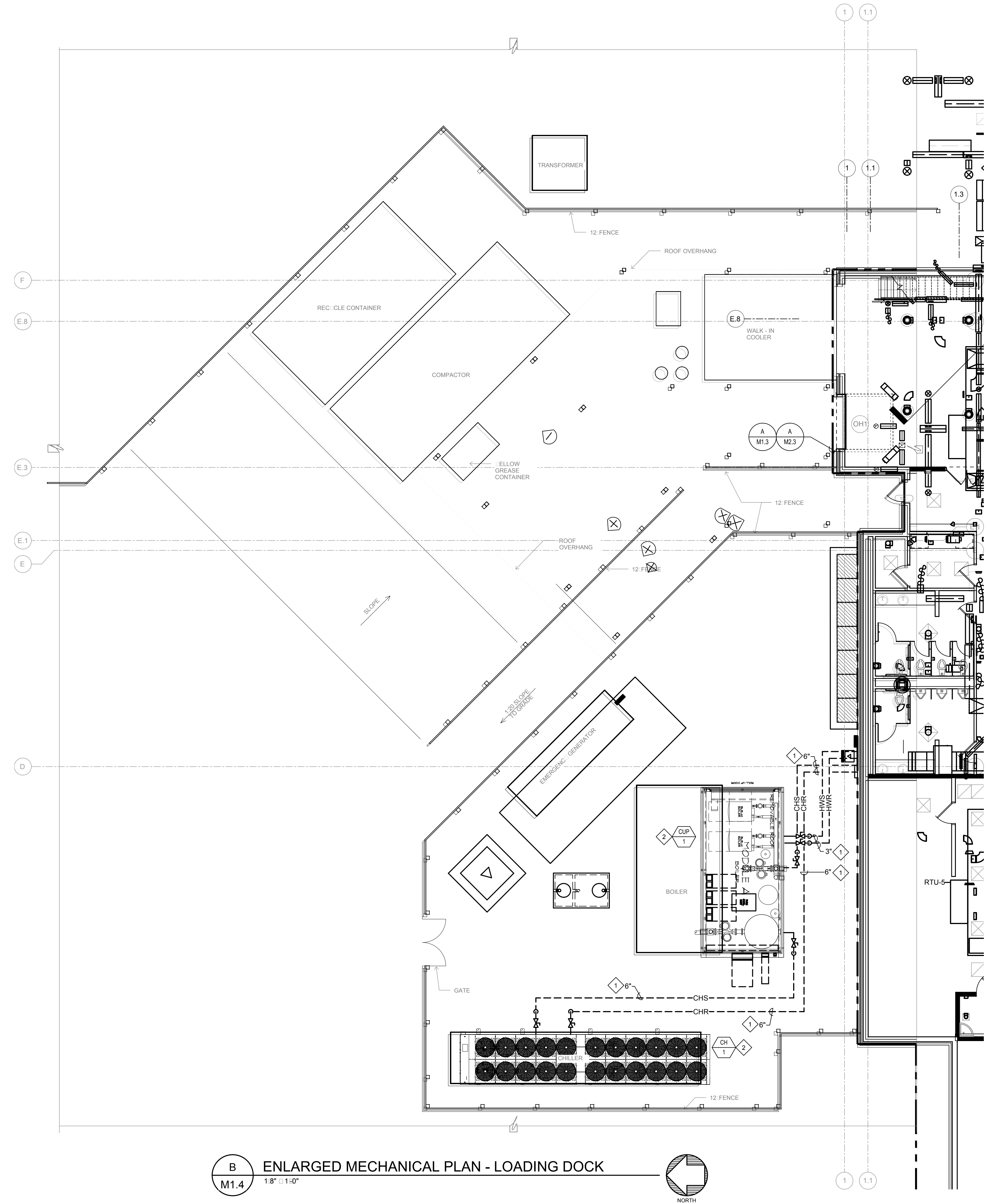

B ENLARGED MECHANICAL PLAN - LOADING DOCK
1/8" = 1'-0"
NORTH