

GENERAL NOTES - FLOOR PLAN

1. ALL EXTERIOR DIMENSIONS ARE FROM FACE OF EXTERIOR STUD, U.N.O
2. REFER TO SHEET A2.00 - A2.01 FOR PARTITION TYPES AND FRAMING DETAILS
3. ALL GYPSUM BOARD TO BE MOLD RESISTANT

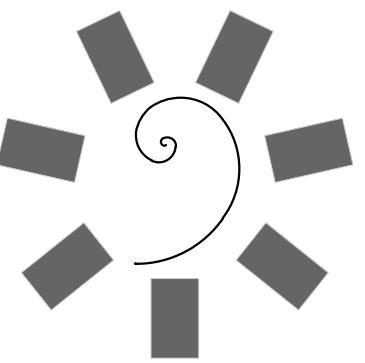

James R. Childers
Architect, Inc.
45 South 4th Street
Fort Smith, AR 72901
479-783-2450
www.childersarchitect.com

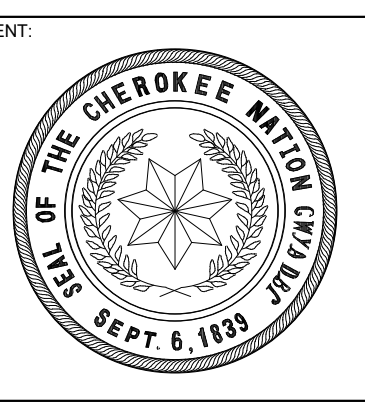
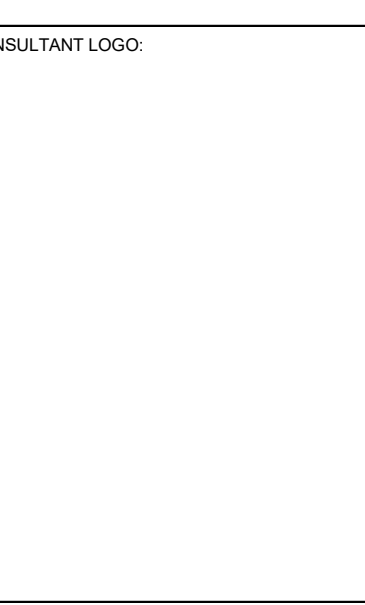
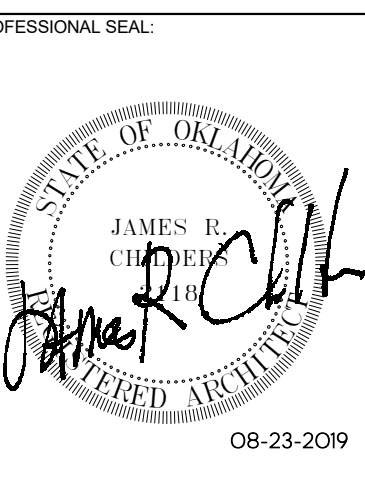

COLLEGE OF
Osteopathic Medicine
AT THE CHEROKEE NATION
TAHLEQUAH, OKLAHOMA



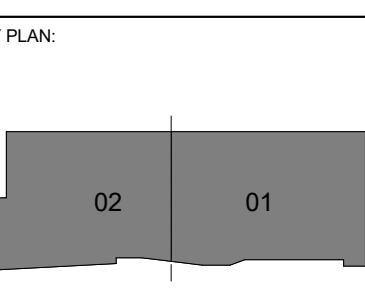

PROJECT PHASE:
CONSTRUCTION DOCUMENTS

#	DATE	REVISIONS DESCRIPTION

DATE: 08-23-19 JOB NUMBER: 17-13

SHEET NUMBER: A1.00

OVERALL FLOOR PLANS

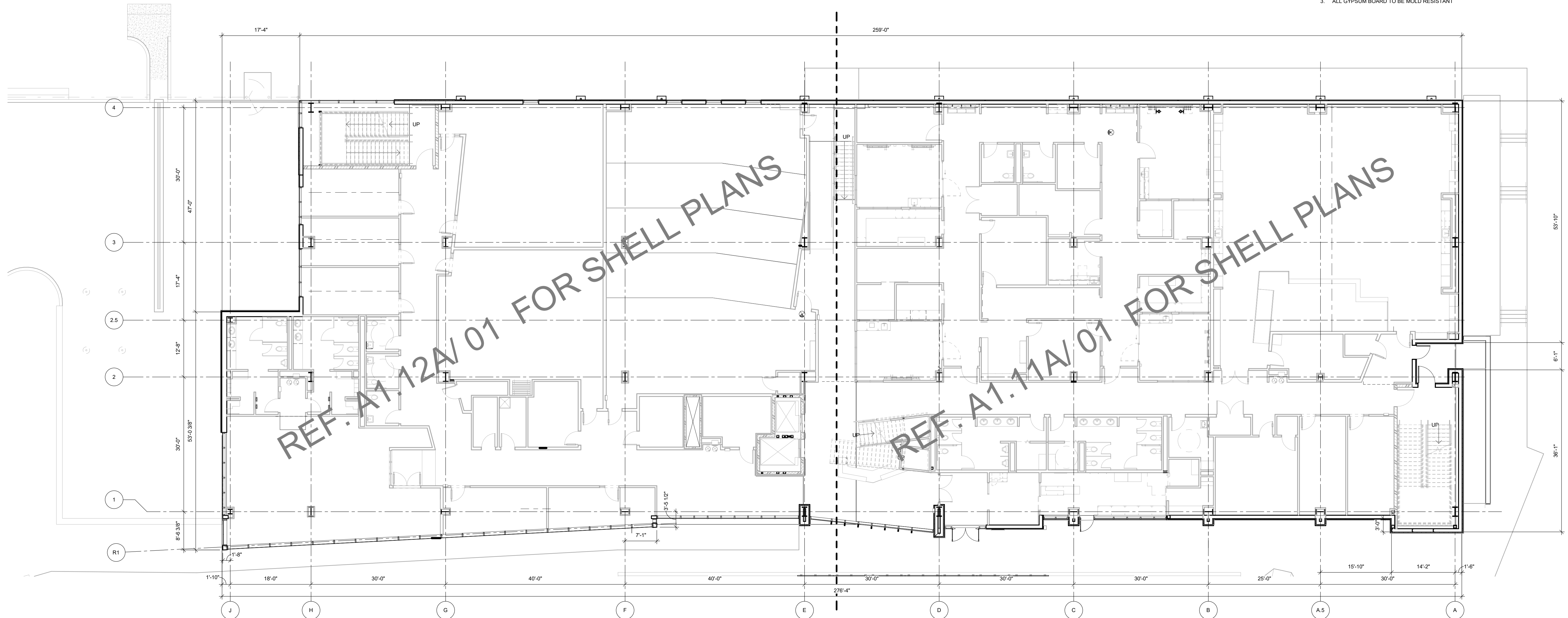

02 OVERALL FLOOR PLAN - LEVEL 01
3/32" = 1'-0"



01 OVERALL FLOOR PLAN - BASEMENT LEVEL
3/32" = 1'-0"

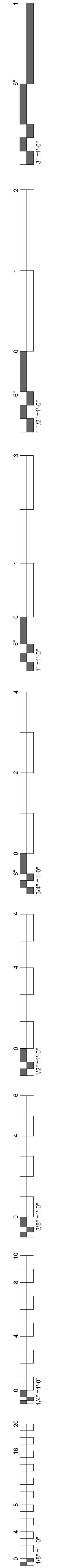

GENERAL NOTES - FLOOR PLAN

1. ALL EXTERIOR DIMENSIONS ARE FROM FACE OF EXTERIOR STUD, U.N.O.
2. REFER TO SHEET A2.00 - A2.01 FOR PARTITION TYPES AND FRAMING DETAILS
3. ALL GYPSUM BOARD TO BE MOLD RESISTANT

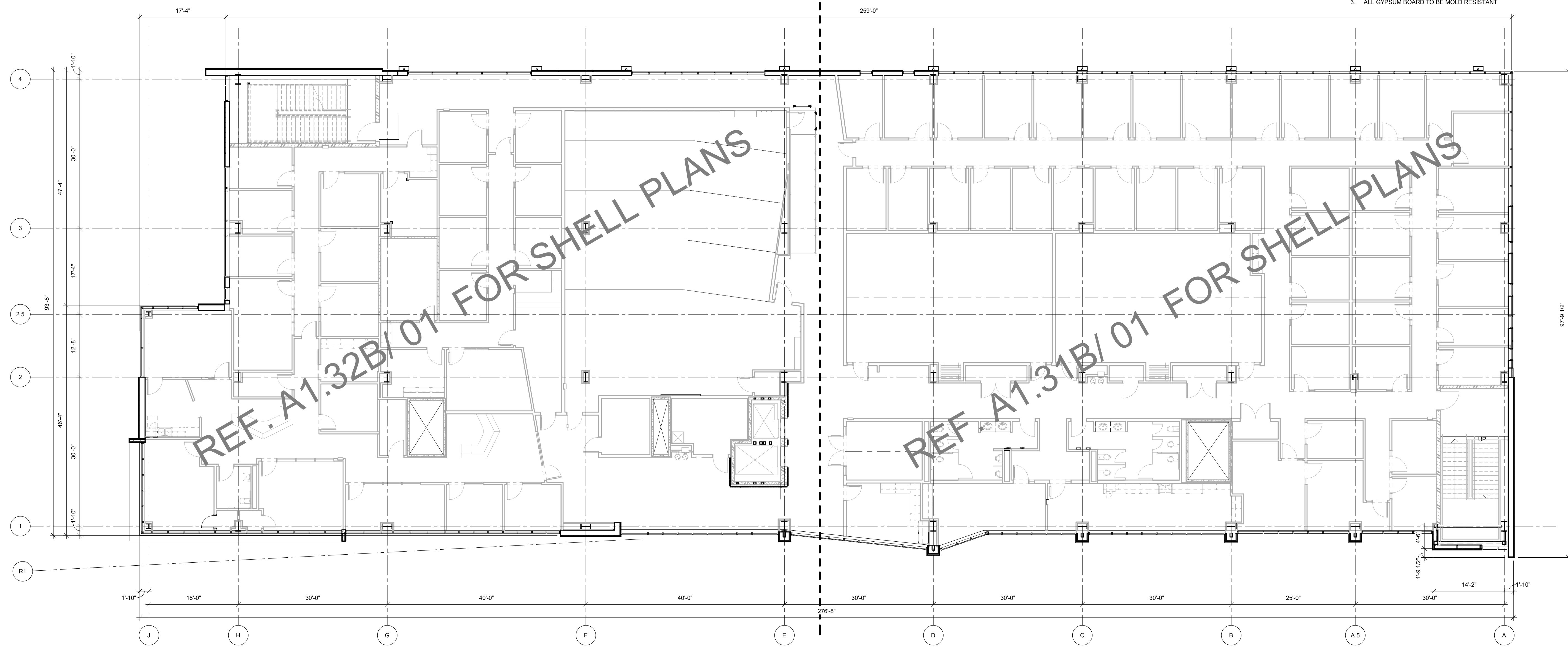

02 OVERALL FLOOR PLAN - LEVEL 03
 3/32" = 1'-0"
 PLAN NORTH TRUE NORTH

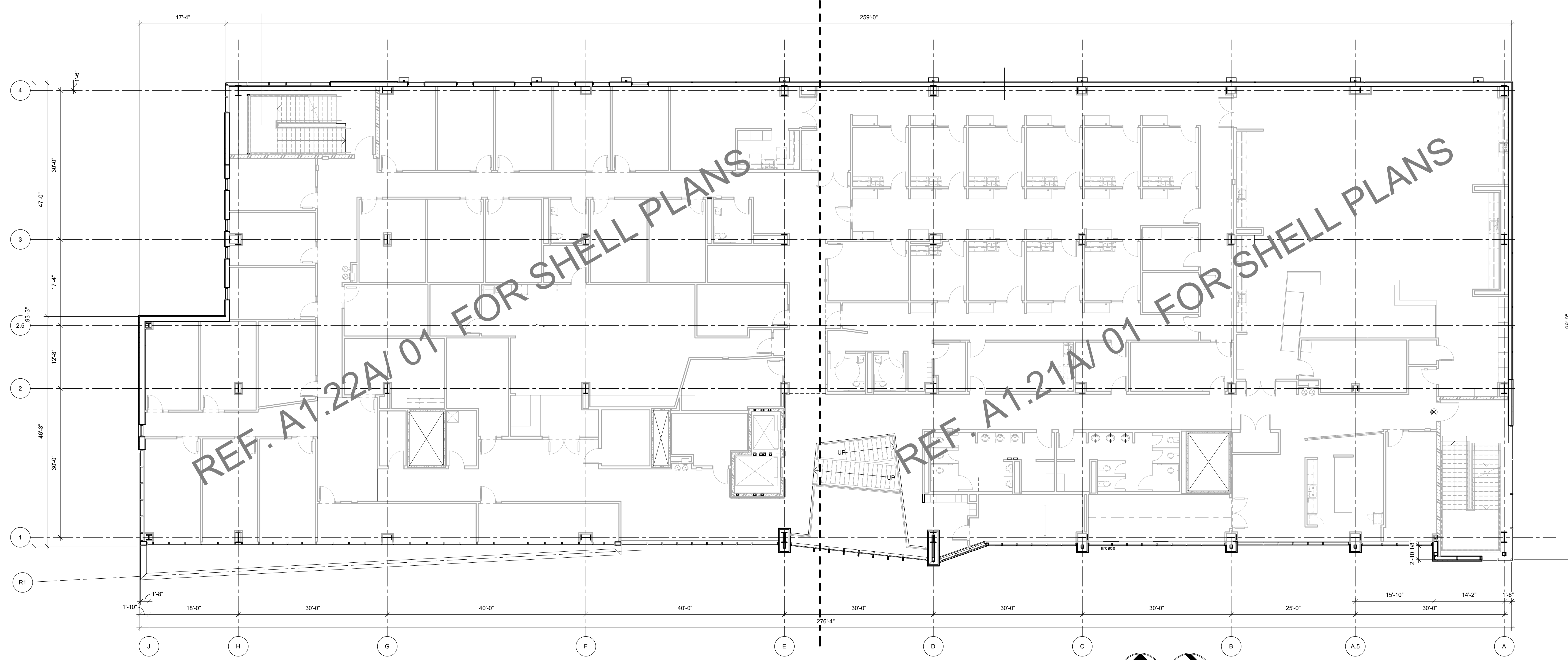

01 OVERALL FLOOR PLAN - LEVEL 02
 3/32" = 1'-0"
 PLAN NORTH TRUE NORTH

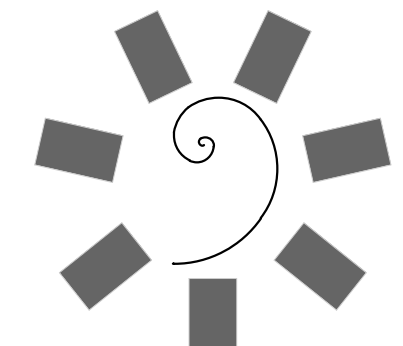

James R. Childers
 Architect, Inc.
 45 South 4th Street
 Fort Smith, AR 72901
 479-783-2450
 www.childersarchitect.com

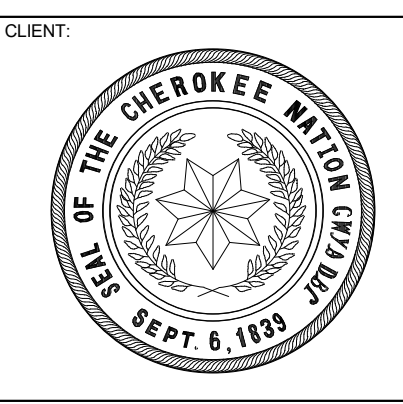
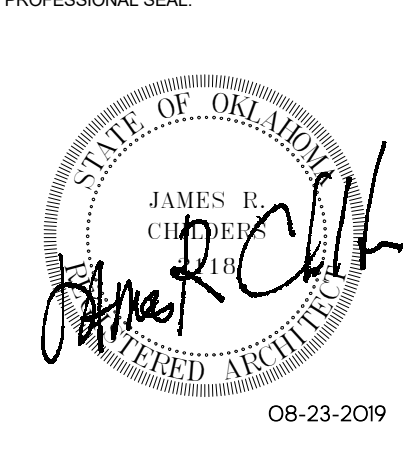

COLLEGE OF
Osteopathic Medicine
 AT THE CHEROKEE NATION
 TAHLEQUAH, OKLAHOMA

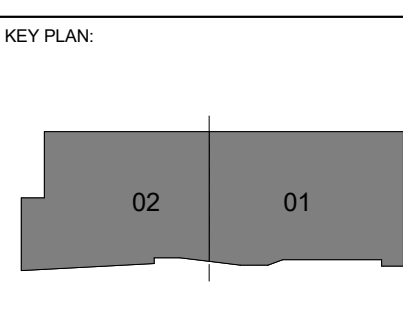

PROJECT PHASE:
 CONSTRUCTION DOCUMENTS

#	DATE	REVISIONS DESCRIPTION

DATE: 08-23-19 JOB NUMBER: 17-13

SHEET NUMBER: A1.01

OVERALL FLOOR PLANS

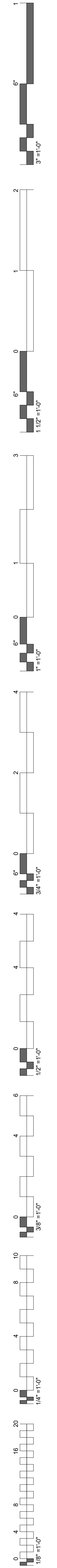

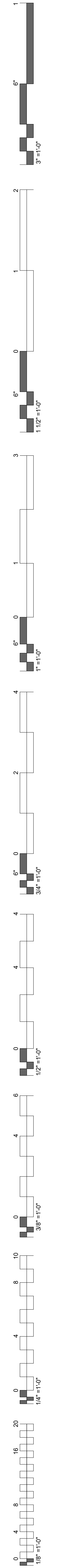

GENERAL NOTES - FLOOR PLAN

1. ALL EXTERIOR DIMENSIONS ARE FROM FACE OF EXTERIOR STUD, U.N.O.
2. REFER TO SHEET A2.00 - A2.01 FOR PARTITION TYPES AND FRAMING DETAILS
3. ALL GYPSUM BOARD TO BE MOLD RESISTANT

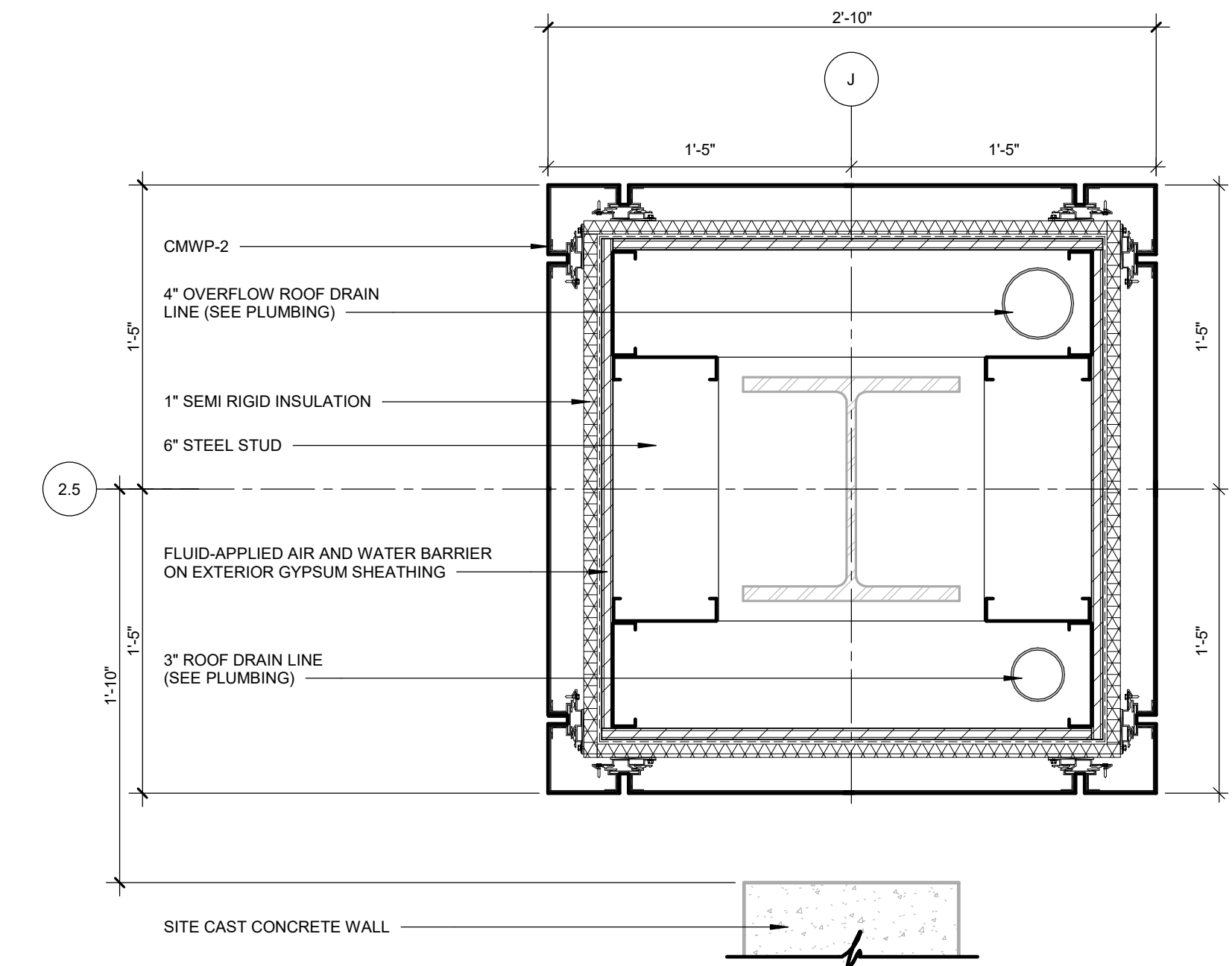

04 PLAN DETAIL
1 1/2" = 1'-0"

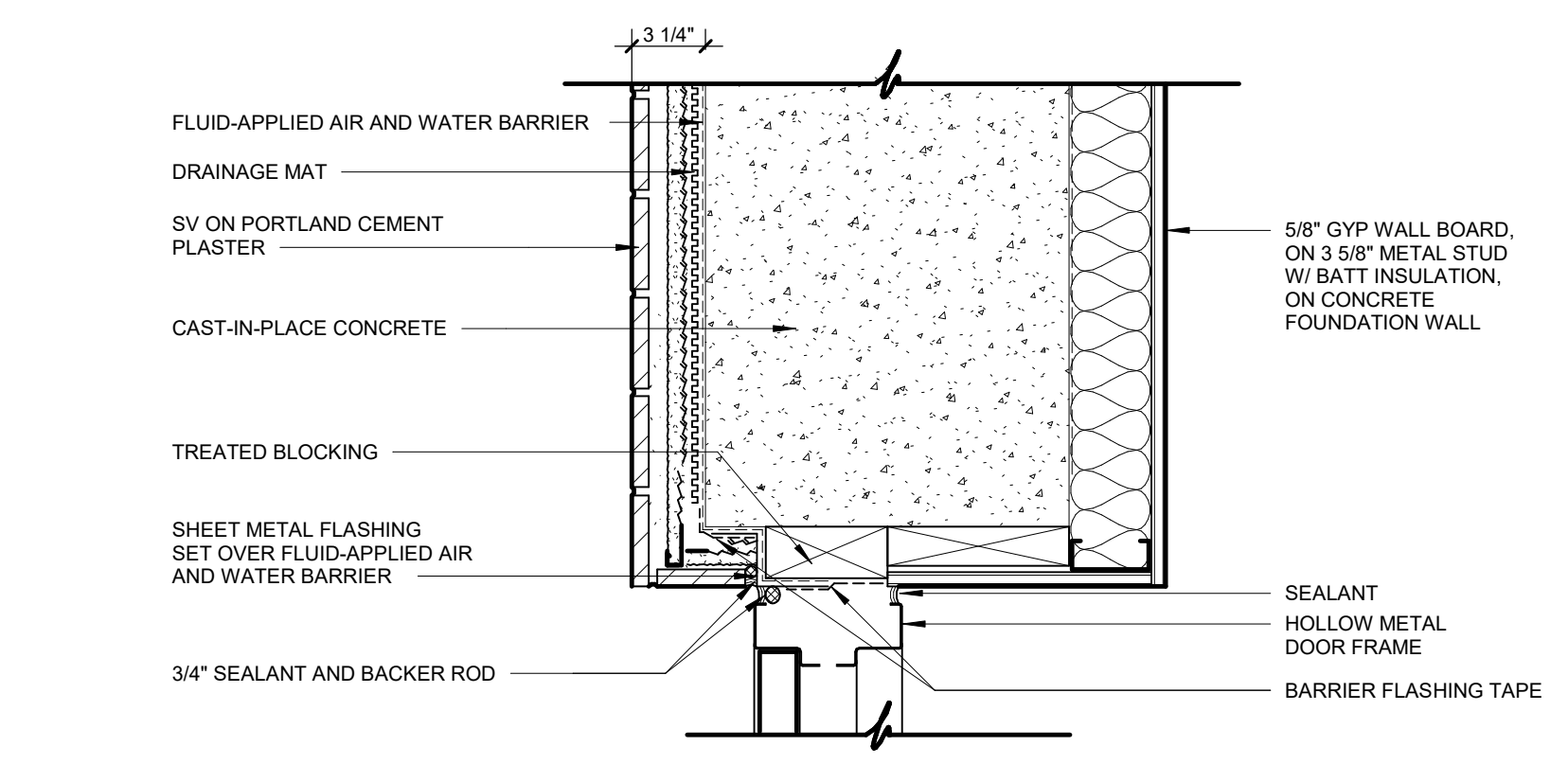

03 PLAN DETAIL
1 1/2" = 1'-0"

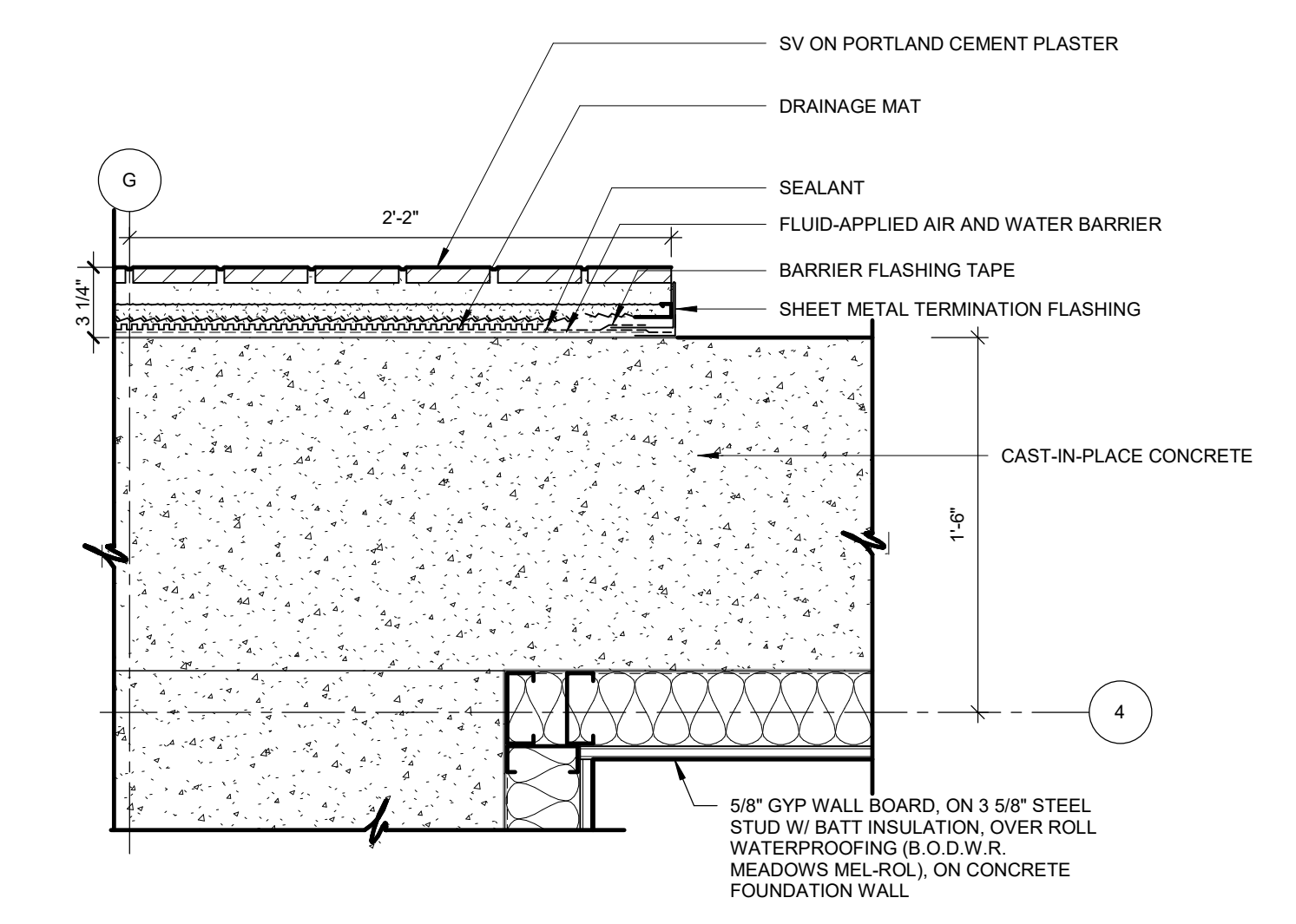

02 PLAN DETAIL
1 1/2" = 1'-0"

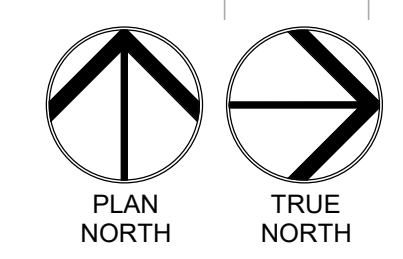
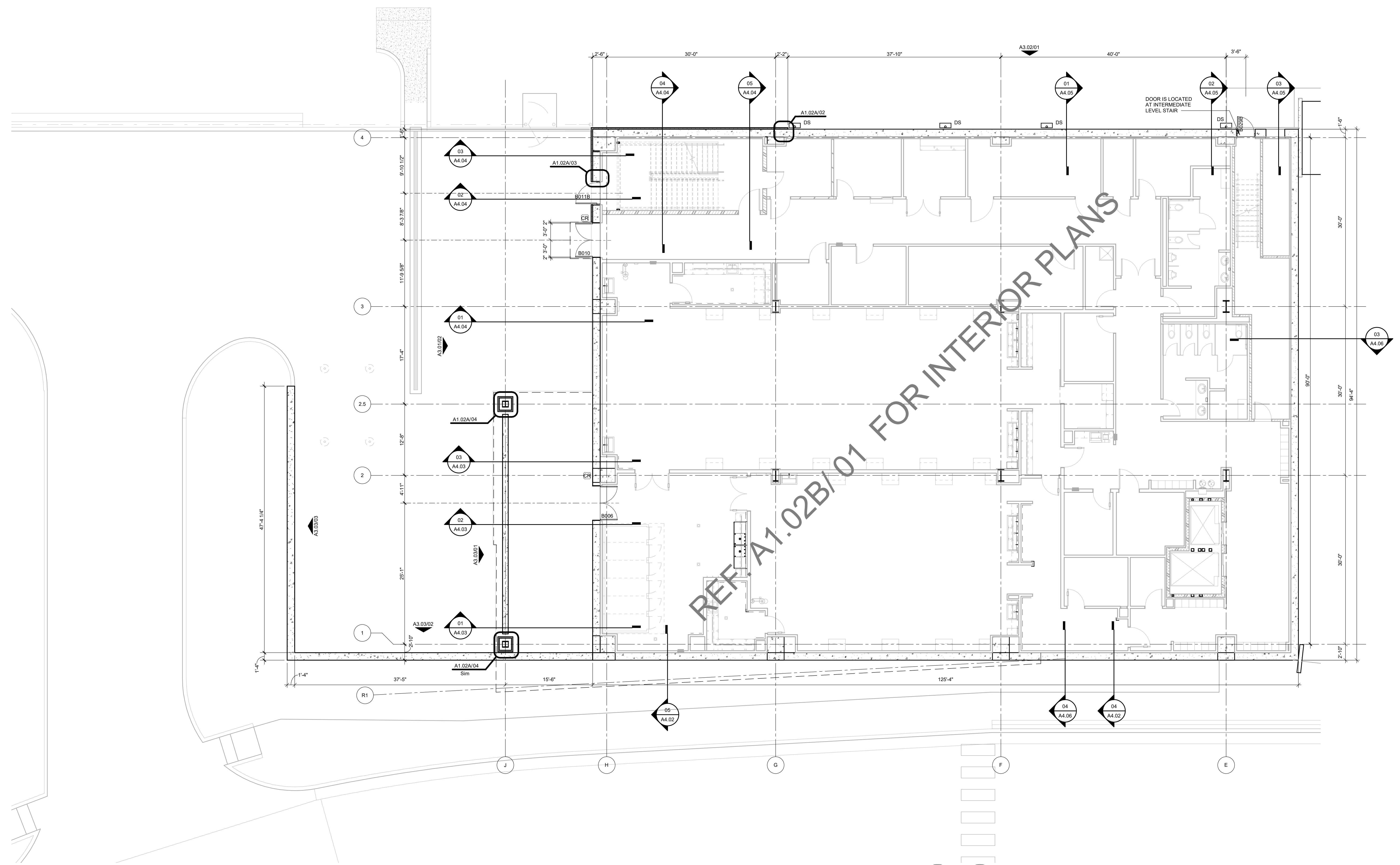

01 FLOOR PLAN BASEMENT LEVEL SECTOR 02 - SHELL
1/8" = 1'-0"

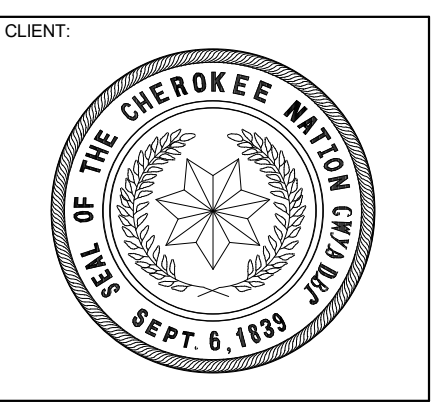
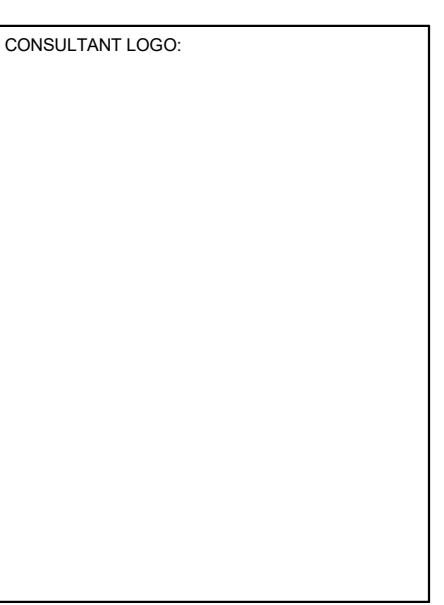
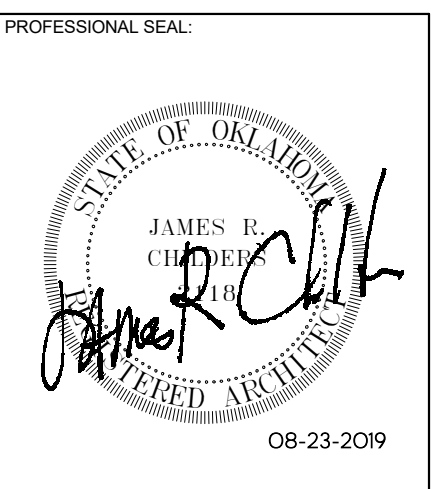

COLLEGE OF
Osteopathic Medicine
AT THE CHEROKEE NATION
TAHLEQUAH, OKLAHOMA

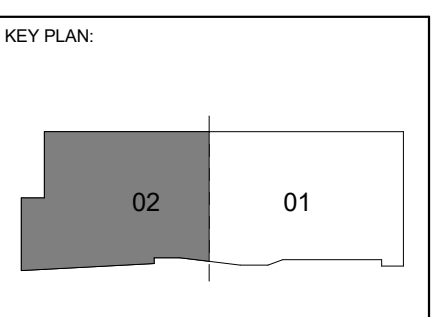

PROJECT PHASE:
CONSTRUCTION DOCUMENTS

#	DATE	REVISIONS DESCRIPTION

DATE: 08-23-19 JOB NUMBER: 17-13

SHEET NUMBER:
A1.02A
FLOOR PLAN
BASEMENT LEVEL
SECTOR 02 SHELL

GENERAL NOTES - FLOOR PLAN

1. ALL EXTERIOR DIMENSIONS ARE FROM FACE OF EXTERIOR STUD, U.N.O.
2. ALL INTERIOR DIMENSIONS ARE FROM FACE OF FINISH WALL, U.N.O.
3. REFER TO SHEET A1.60 - A1.65 TOILET AND SHOWER PLANS / ELEVATIONS / ACCESSORIES
4. REFER TO SHEET A2.00 - A2.01 FOR PARTITION TYPES AND FRAMING DETAILS

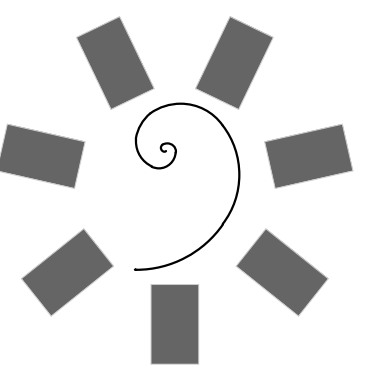

James R. Childers
Architect, Inc.
45 South 4th Street
Fort Smith, AR 72901
479-783-2450
www.childersarchitect.com

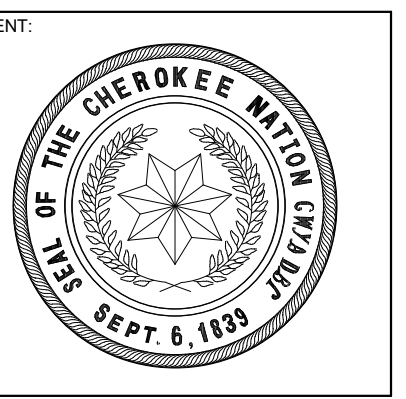
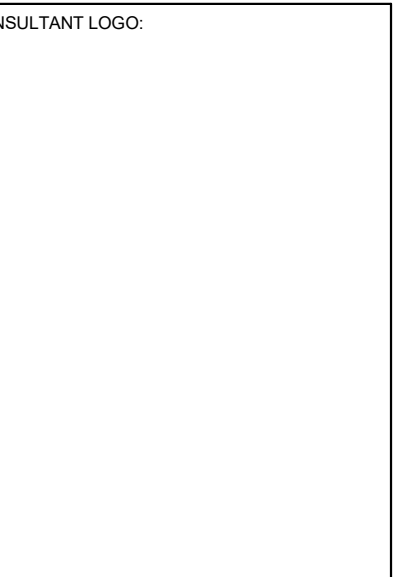
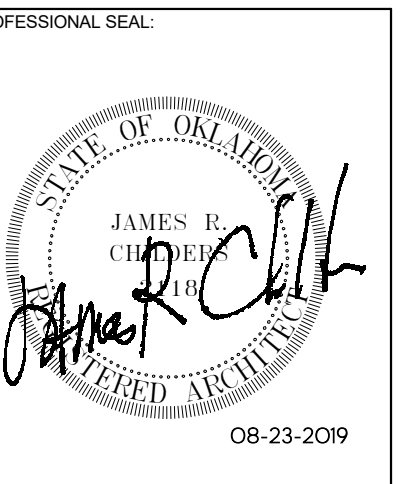

COLLEGE OF
Osteopathic Medicine
AT THE CHEROKEE NATION
TAHLEQUAH, OKLAHOMA

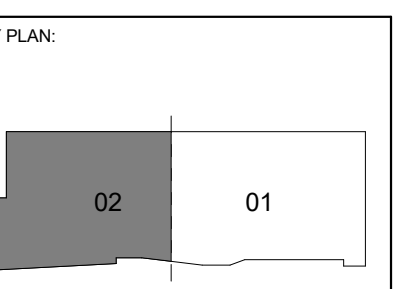

PROJECT PHASE:
CONSTRUCTION DOCUMENTS

#	DATE	REVISIONS DESCRIPTION

DATE: 08-23-19 JOB NUMBER: 17-13

SHEET NUMBER:

A1.02B
FLOOR PLAN
BASEMENT LEVEL
SECTOR 02

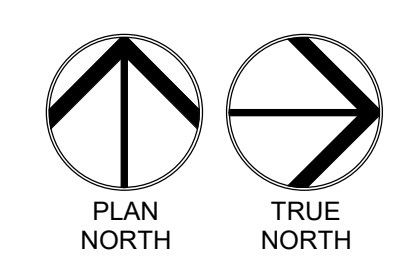
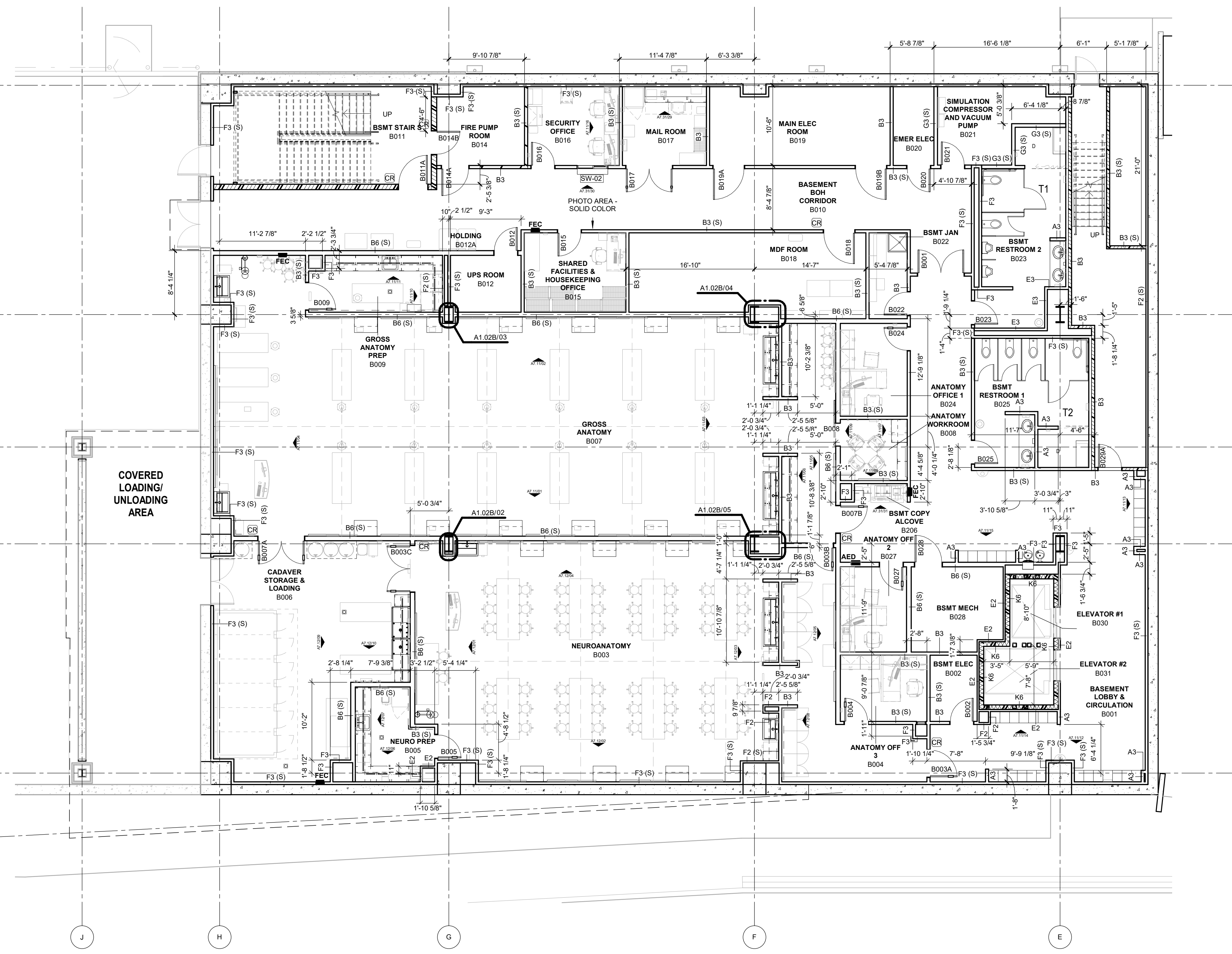
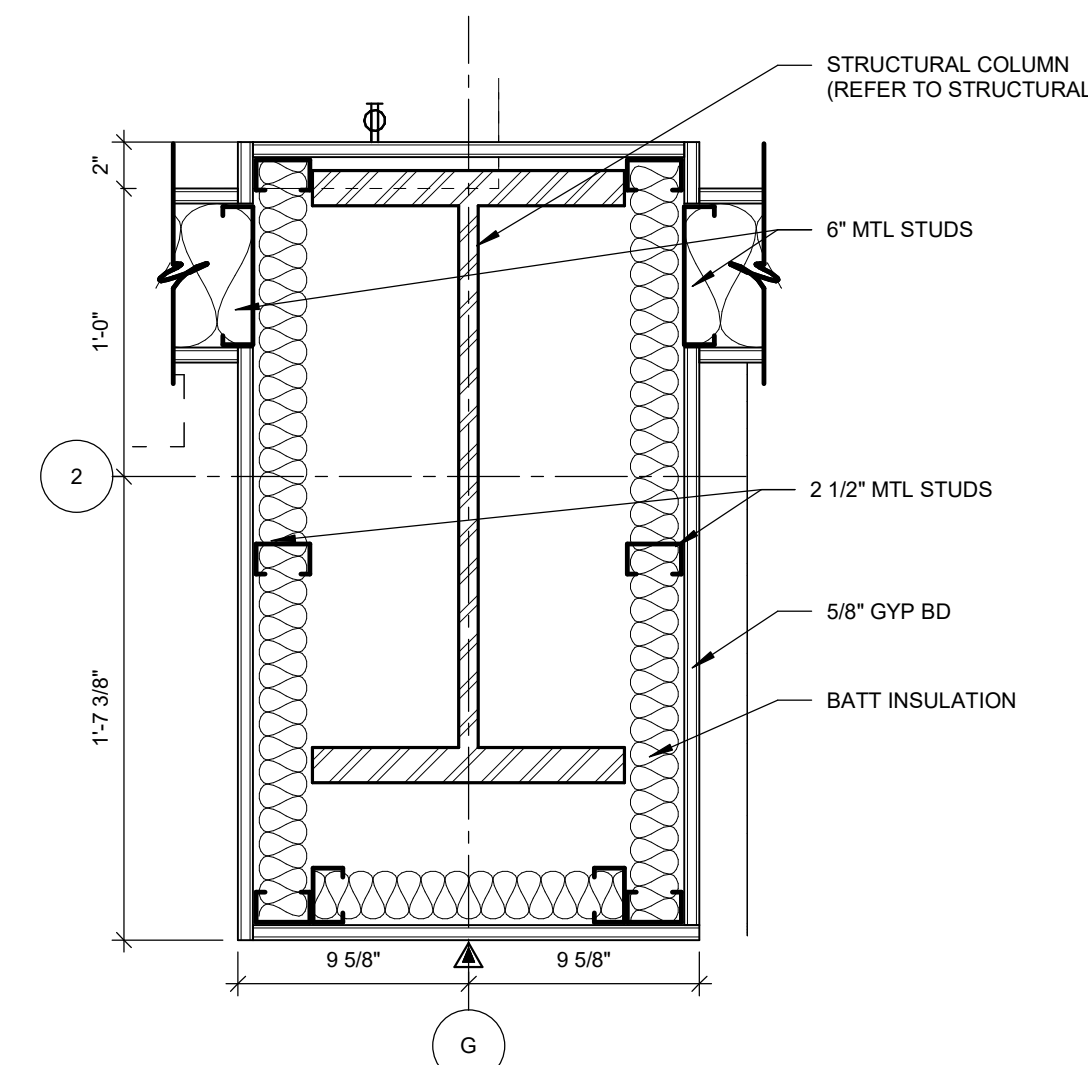
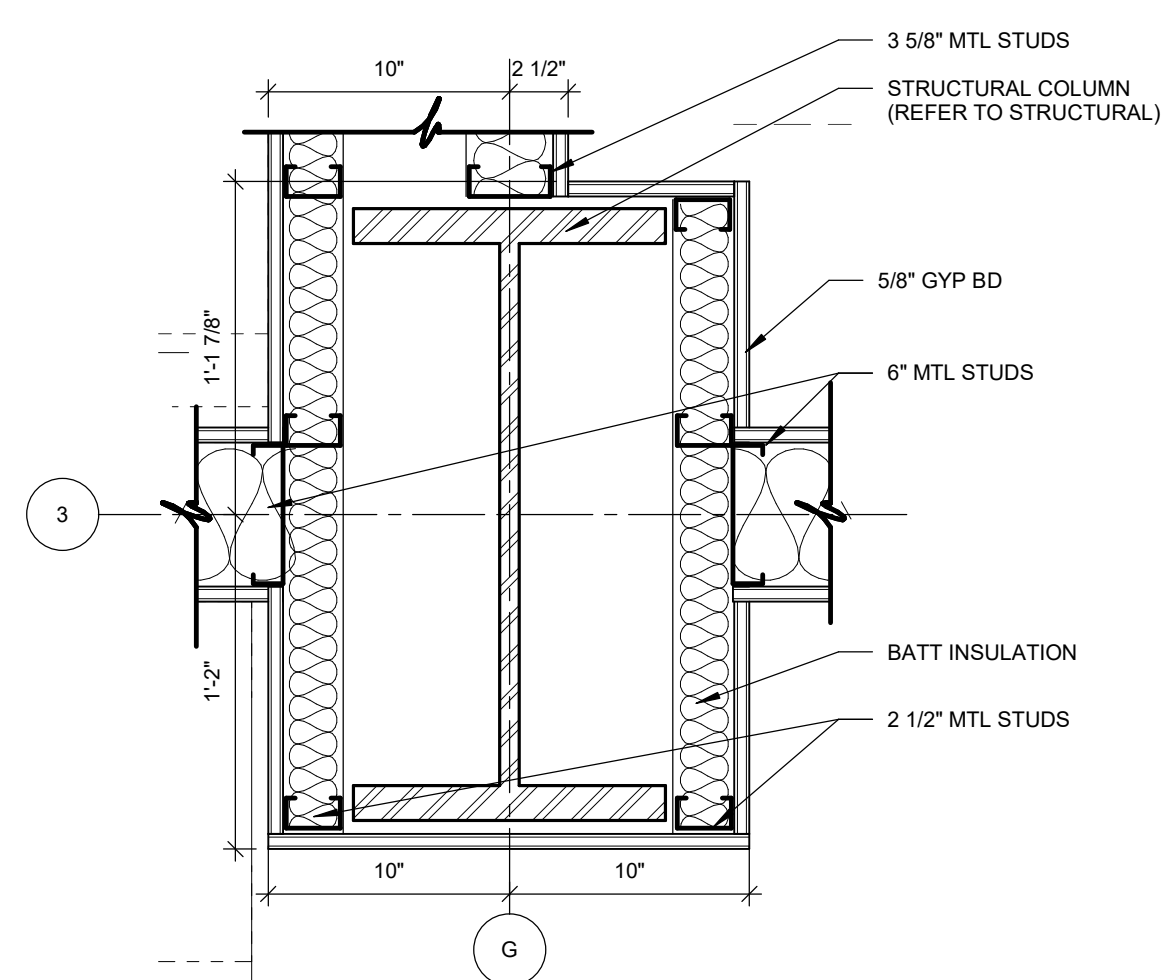
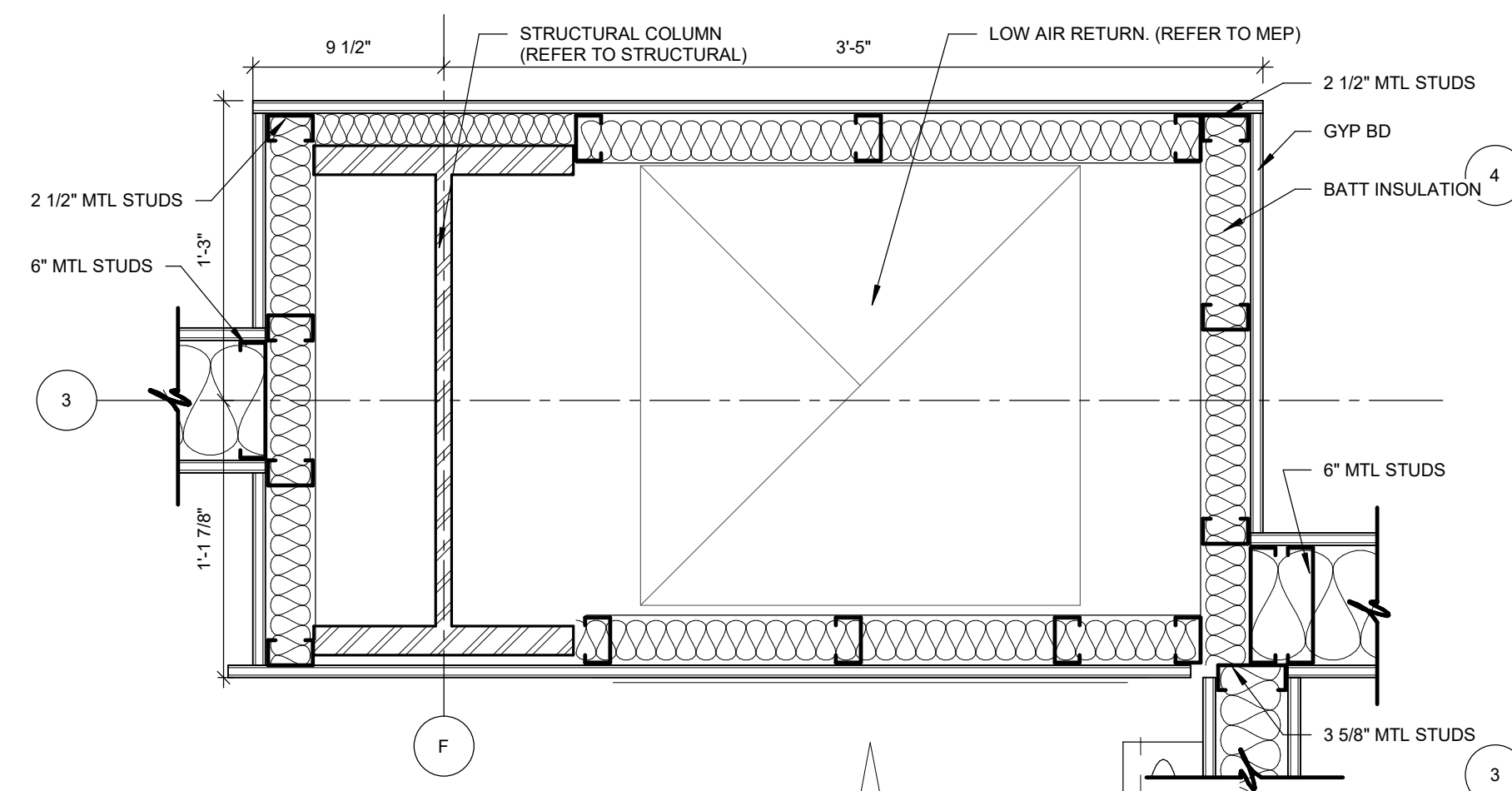
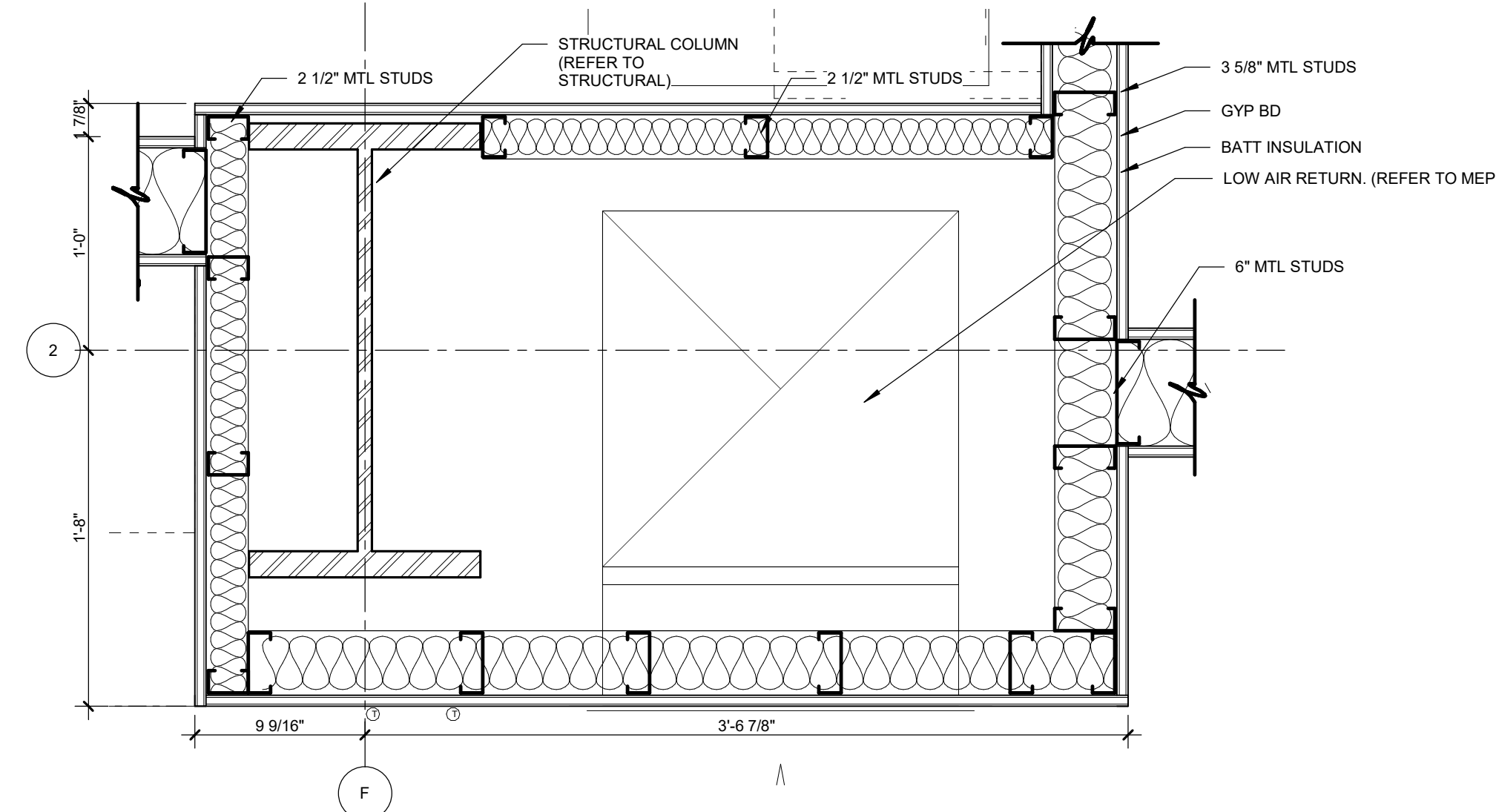

PLAN NORTH TRUE NORTH

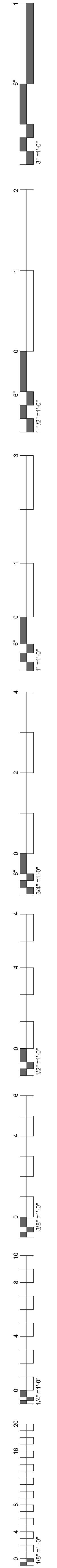

GENERAL NOTES - FLOOR PLAN

1. ALL EXTERIOR DIMENSIONS ARE FROM FACE OF EXTERIOR STUD, U.N.O
2. REFER TO SHEET A2-00 - A2-01 FOR PARTITION TYPES AND FRAMING DETAILS
3. ALL GYPSUM BOARD TO BE MOLD RESISTANT

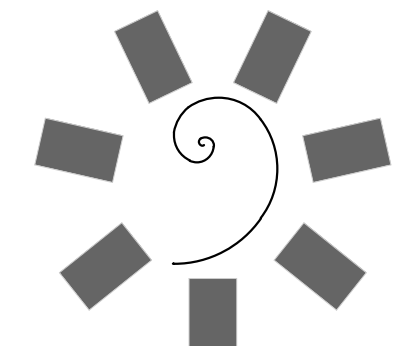

**James R. Childers
Architect, Inc.**
45 South 4th Street
Fort Smith, AR 72901
479-783-2450
www.childersarchitect.com

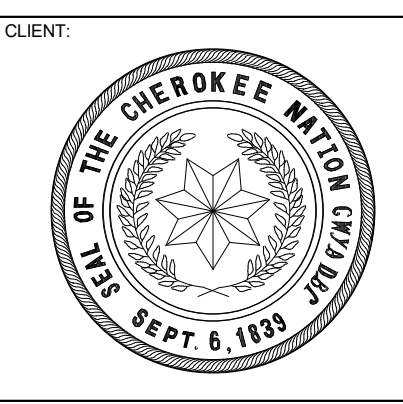
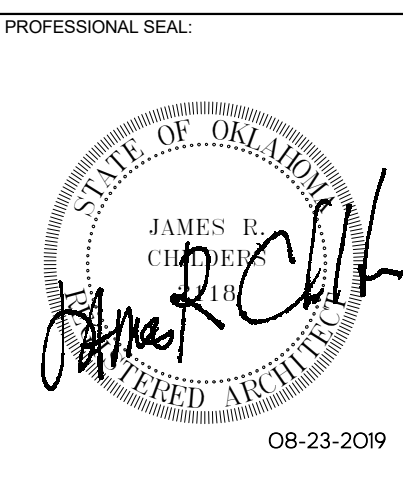

COLLEGE OF
Osteopathic Medicine
AT THE CHEROKEE NATION
TAHLEQUAH, OKLAHOMA

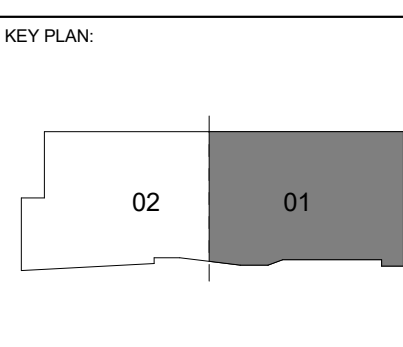

PROJECT PHASE:
CONSTRUCTION DOCUMENTS

#	DATE	REVISIONS	DESCRIPTION

DATE: 08-23-19 JOB NUMBER: 17-13

SHEET NUMBER:
A1.11A

FLOOR PLAN LEVEL 01 SECTOR 01 SHELL

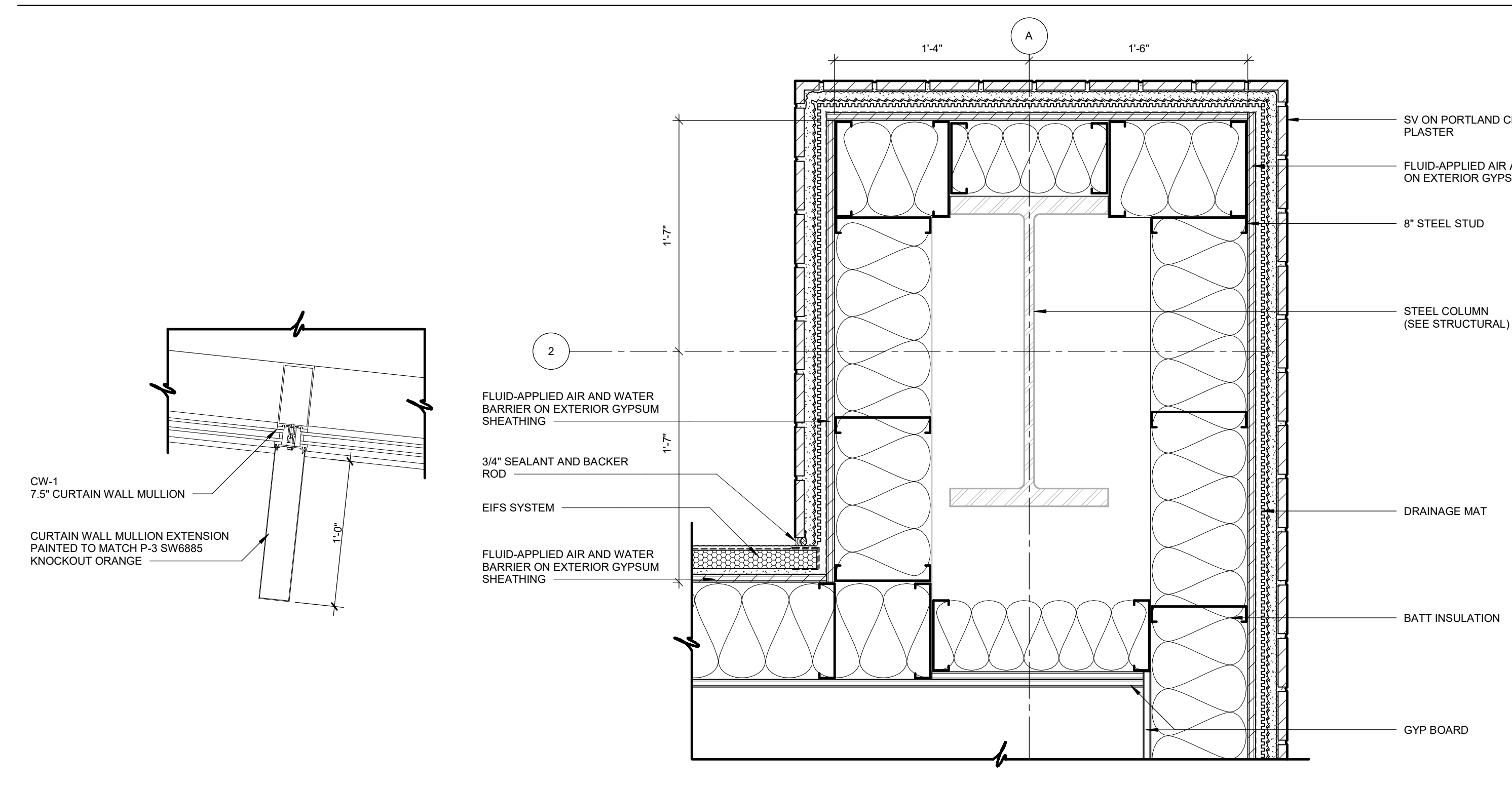
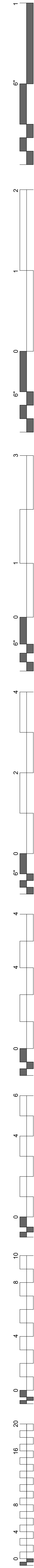

08 PLAN DETAIL
1 1/2" = 1'-0"

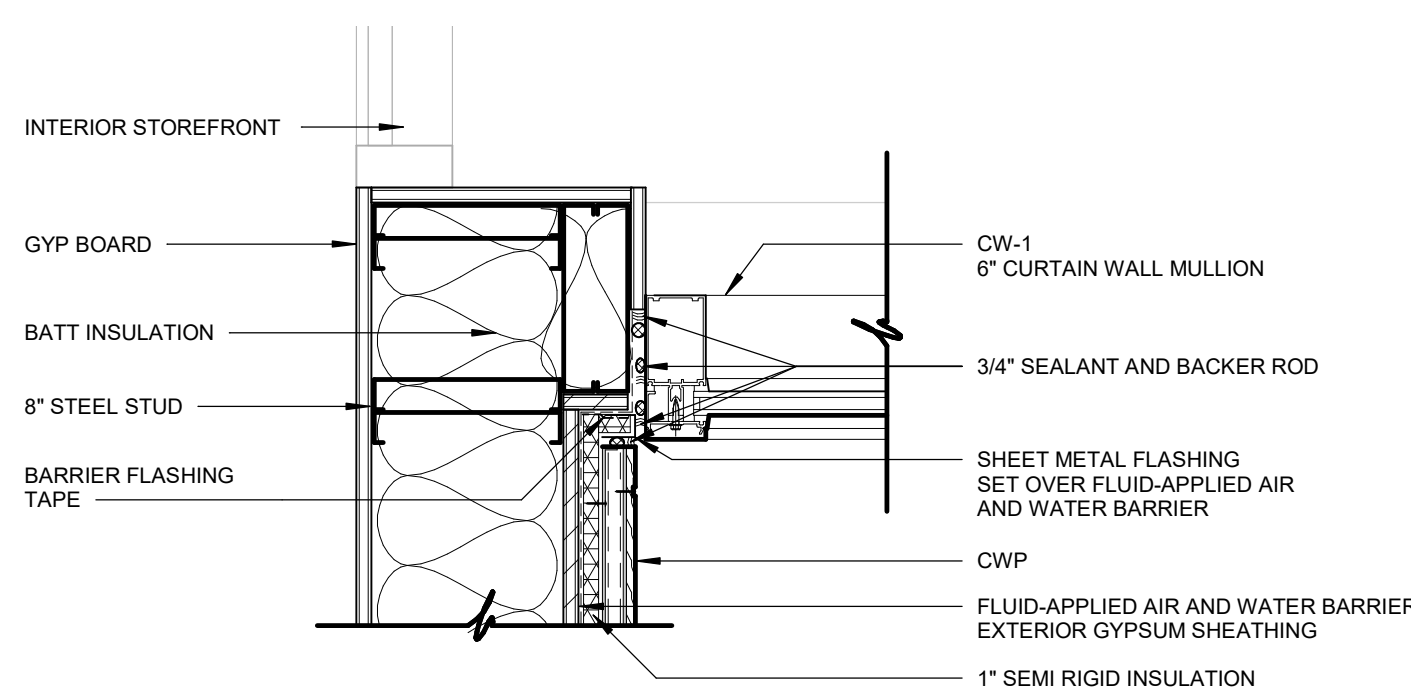

06 PLAN DETAIL
1 1/2" = 1'-0"

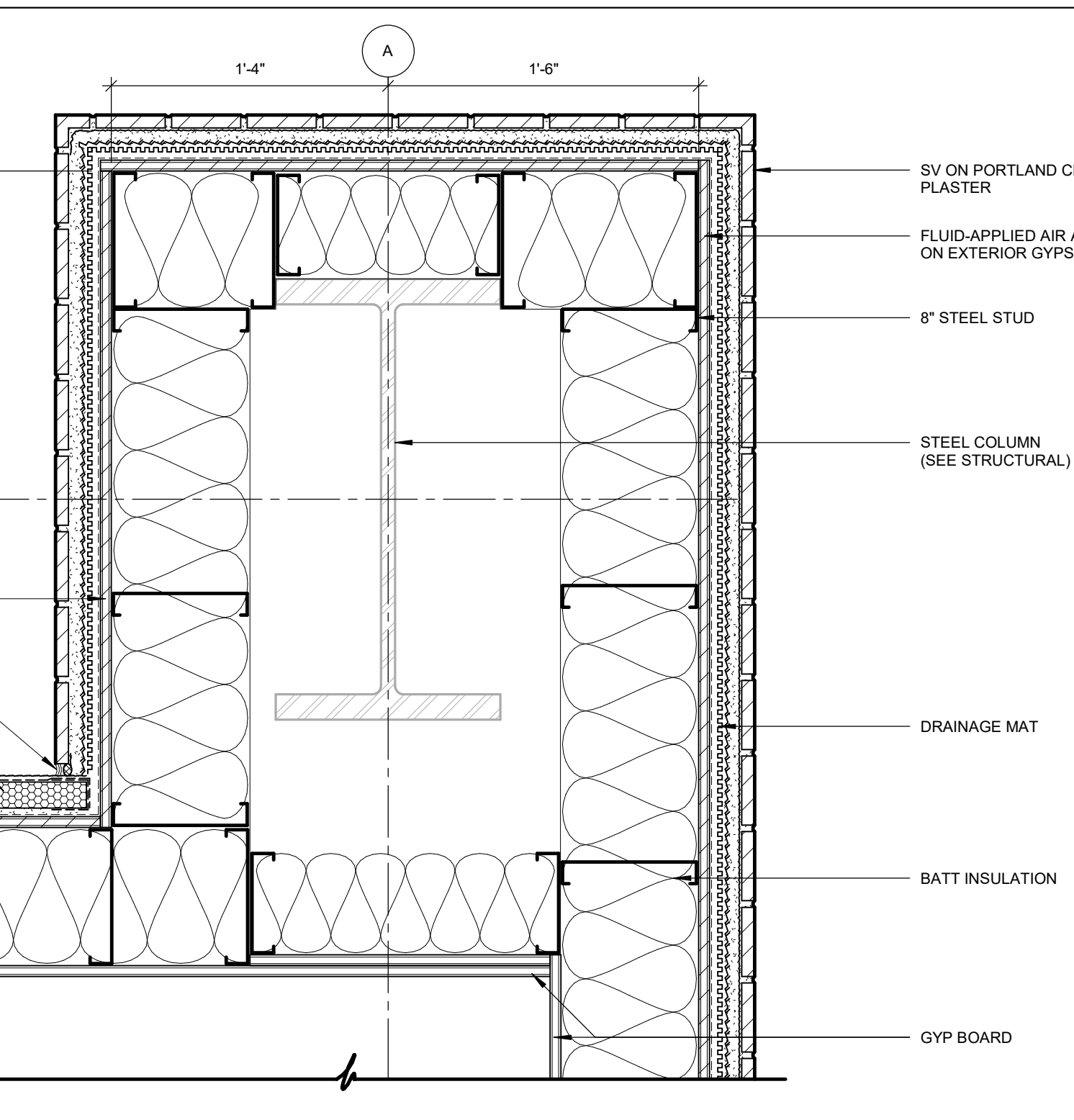

07 PLAN DETAIL
1 1/2" = 1'-0"

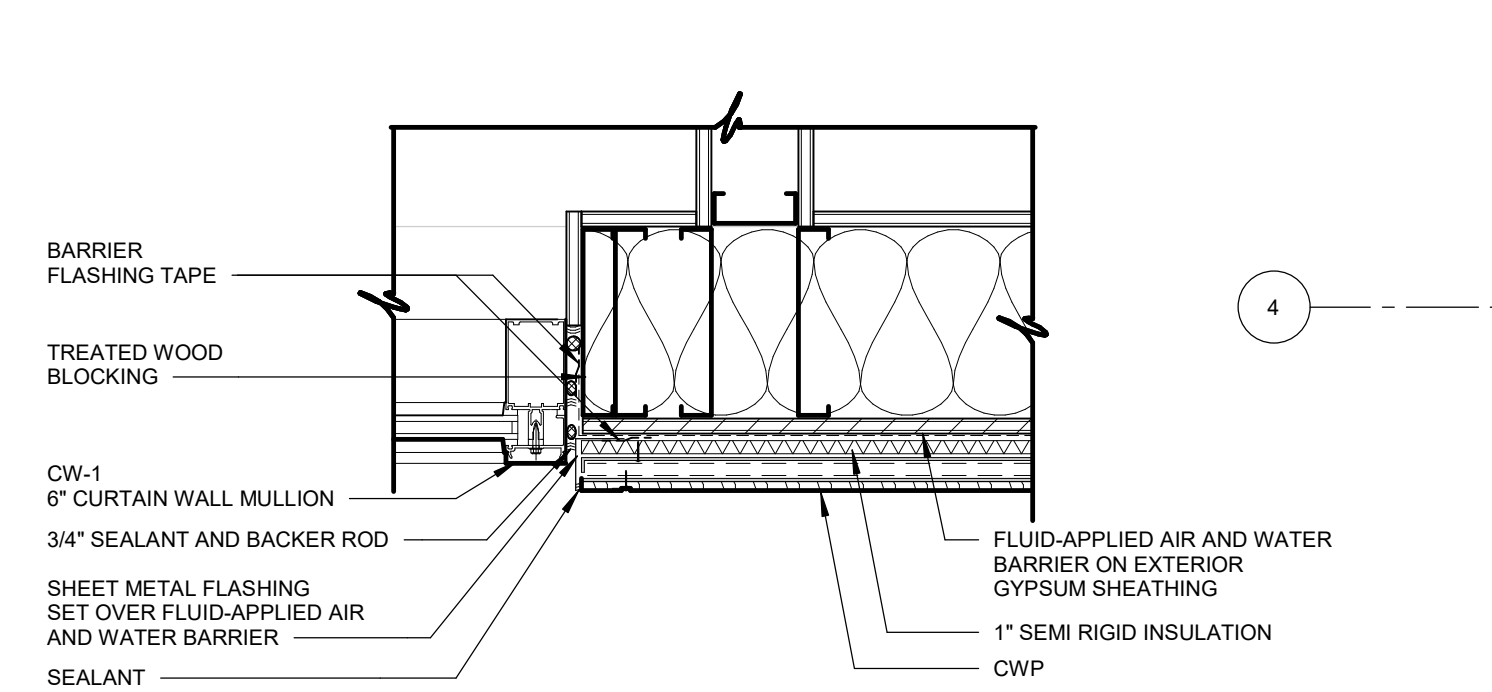

05 PLAN DETAIL
1 1/2" = 1'-0"

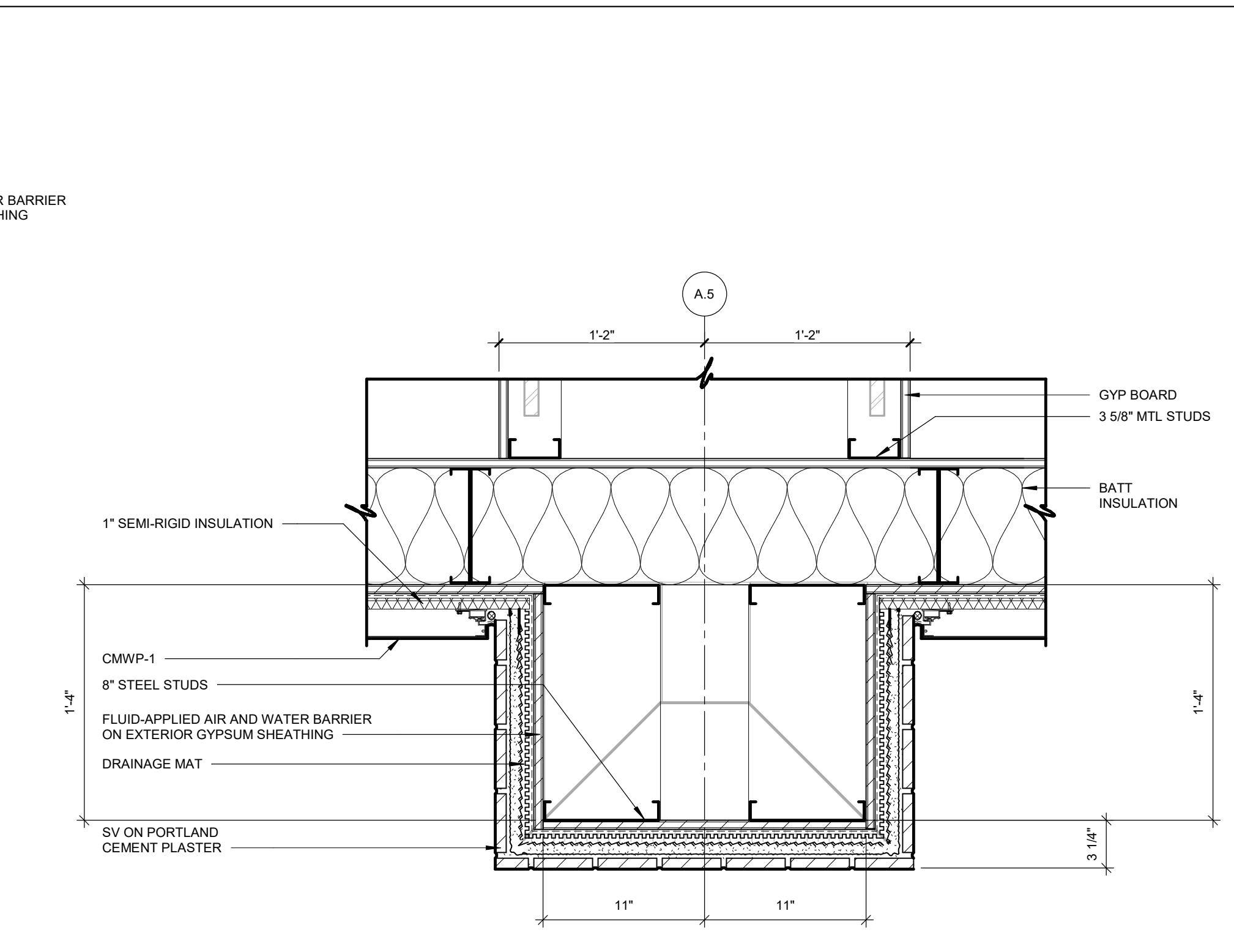

03 PLAN DETAIL
1 1/2" = 1'-0"

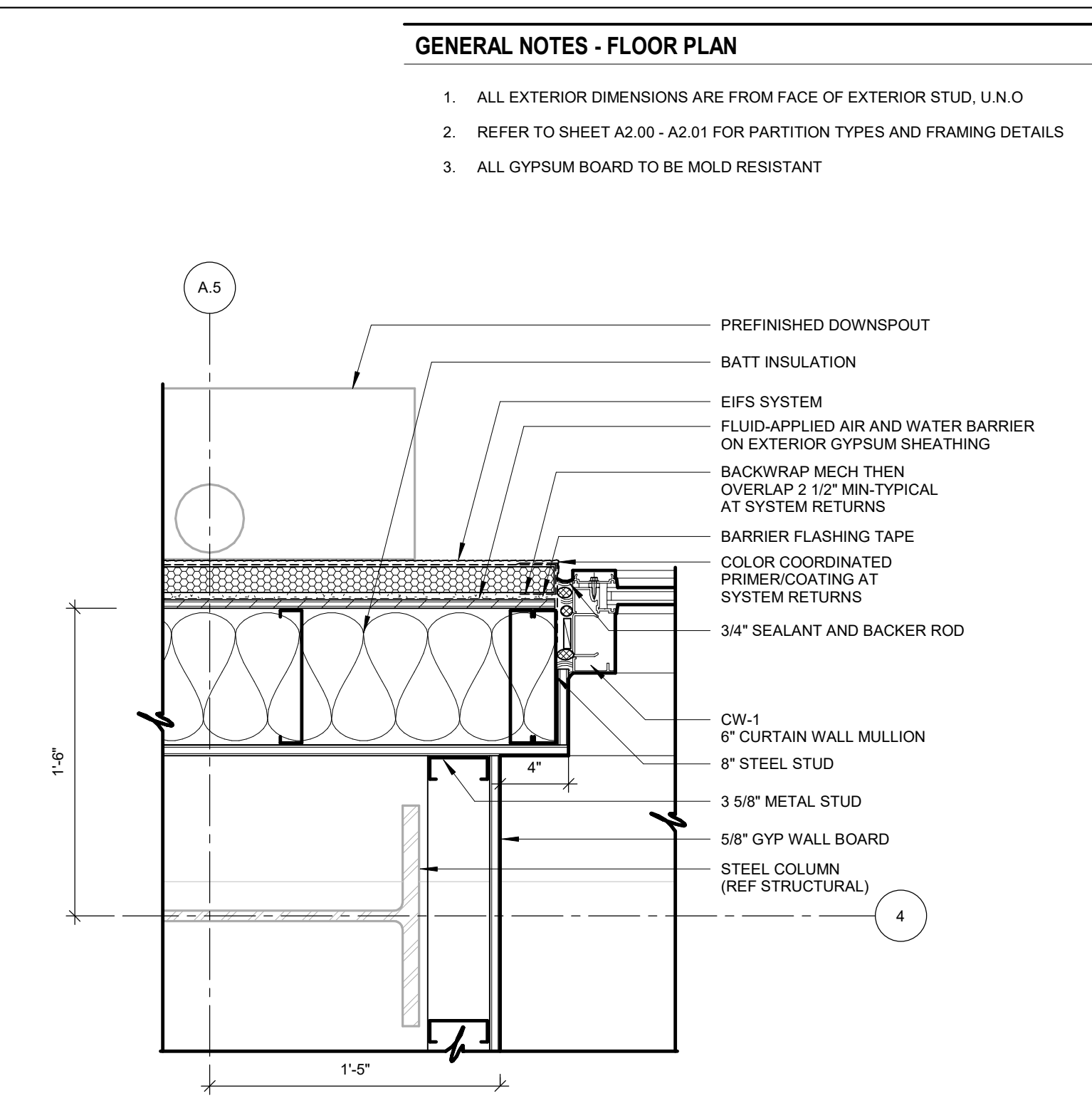

02 PLAN DETAIL
1 1/2" = 1'-0"

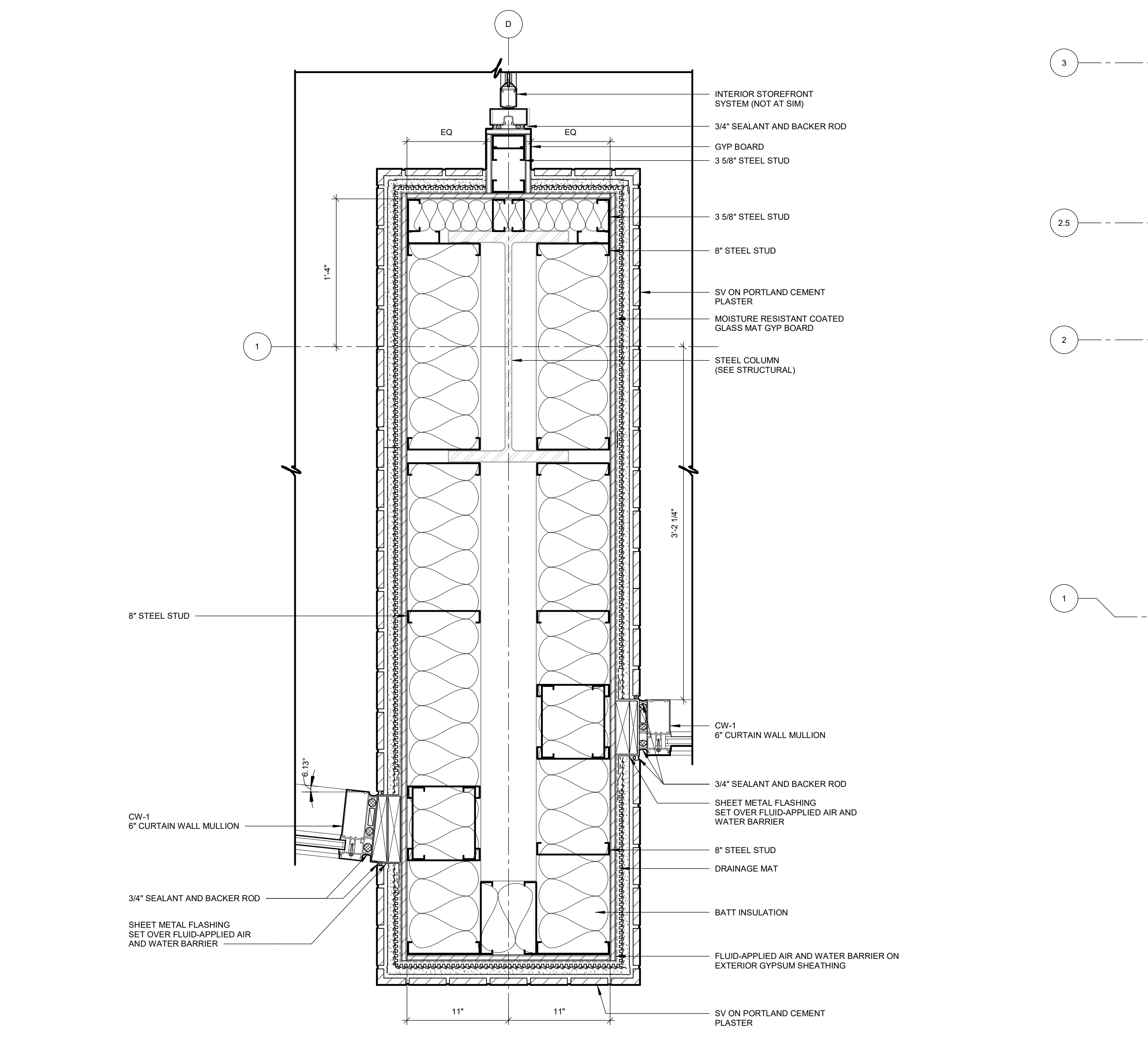

04 PLAN DETAIL
1 1/2" = 1'-0"

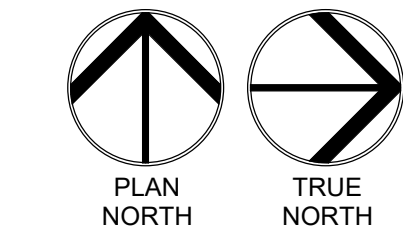
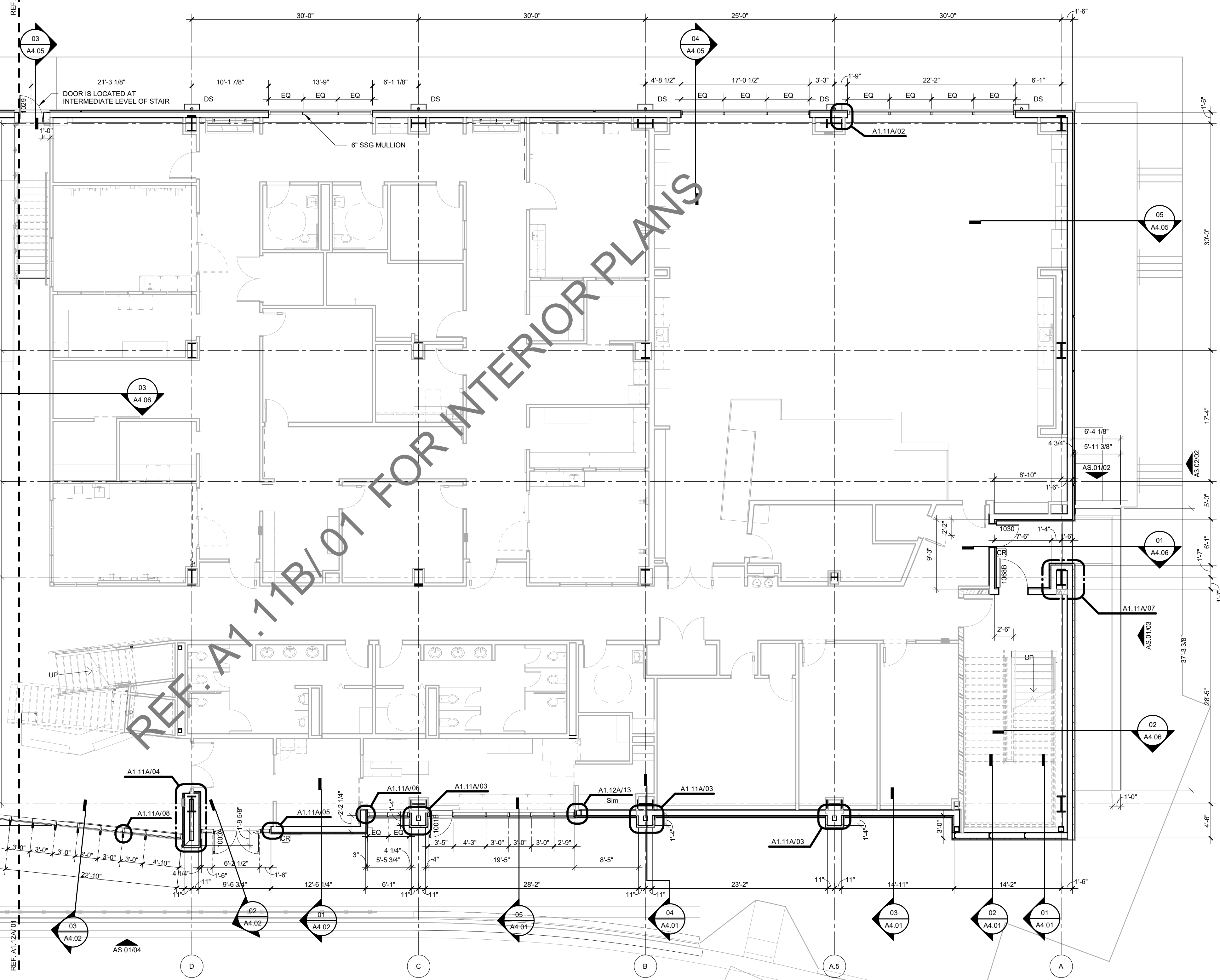

01 FLOOR PLAN LEVEL 01 SECTOR 01 SHELL
1/8" = 1'-0"

GENERAL NOTES - FLOOR PLAN

1. ALL EXTERIOR DIMENSIONS ARE FROM FACE OF EXTERIOR STUD, U.N.O.
2. ALL INTERIOR DIMENSIONS ARE FROM FACE OF FINISH WALL, U.N.O.
3. REFER TO SHEET A1.60 - A1.65 TOILET AND SHOWER PLANS / ELEVATIONS / ACCESSORIES
4. REFER TO SHEET A2.00 - A2.01 FOR PARTITION TYPES AND FRAMING DETAILS

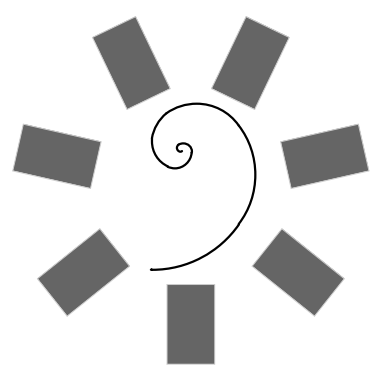

**James R. Childers
Architect, Inc.**
45 South 4th Street
Fort Smith, AR 72901
479-783-2450
www.childersarchitect.com

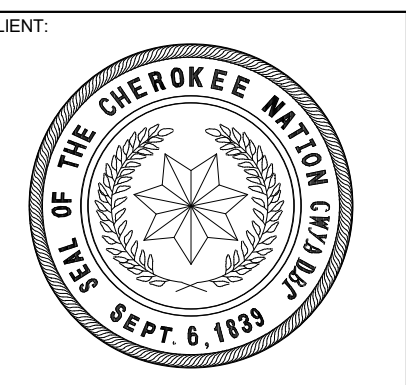
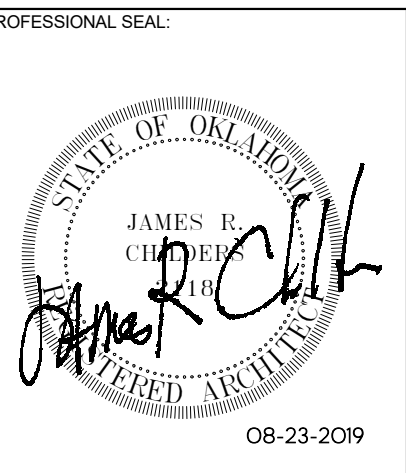

COLLEGE OF
Osteopathic Medicine
AT THE CHEROKEE NATION
TAHLEQUAH, OKLAHOMA

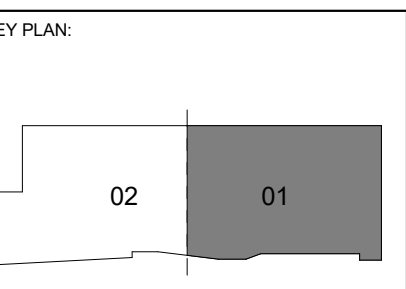

PROJECT PHASE:
CONSTRUCTION DOCUMENTS

#	DATE	REVISIONS DESCRIPTION

DATE: 08-23-19 JOB NUMBER: 17-13

SHEET NUMBER:

A1.11B

FLOOR PLAN LEVEL 01 SECTOR 01

05 PLAN DETAIL @ COLUMN
1 1/2" = 1'-0"

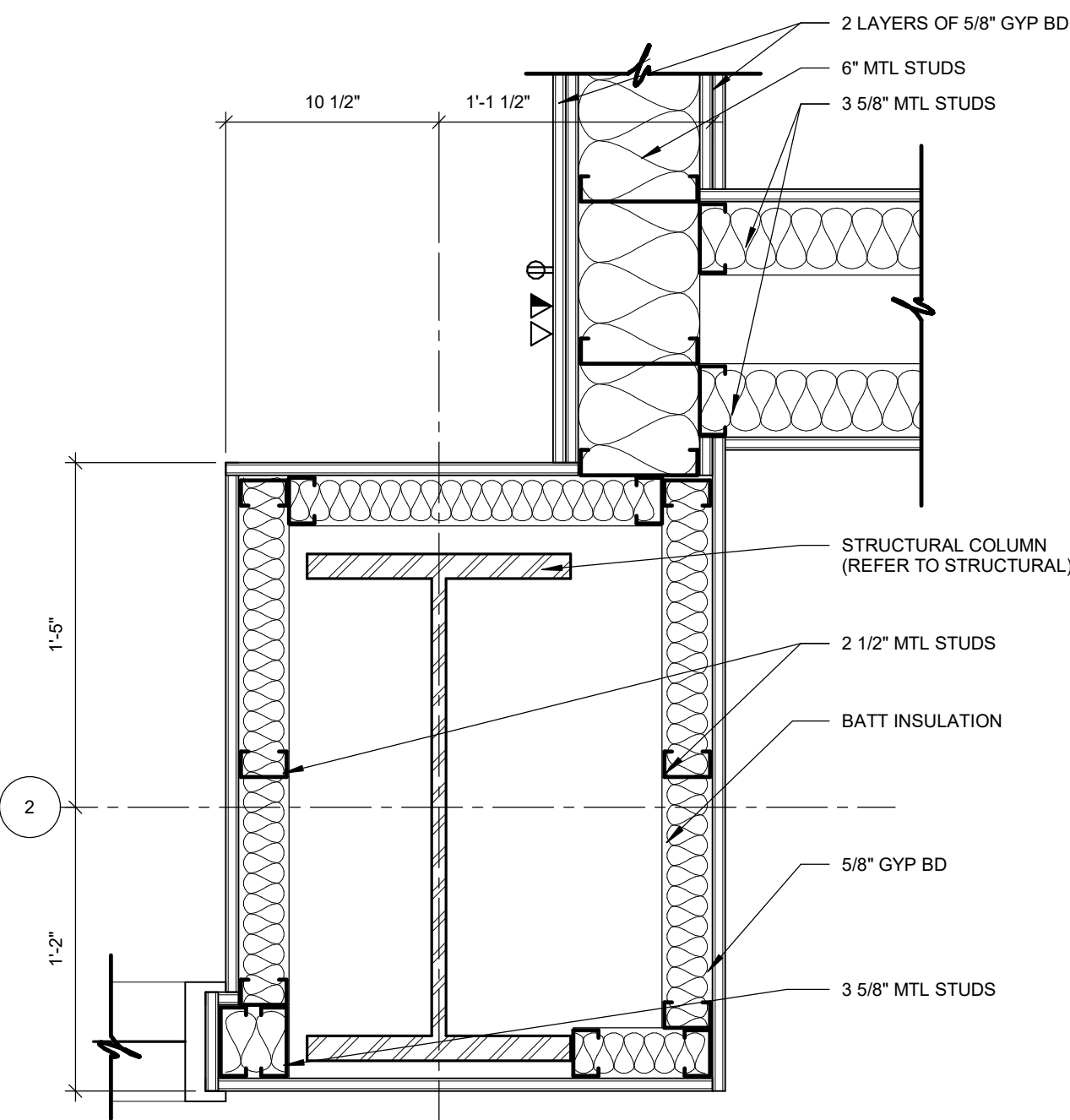

04 PLAN DETAIL @ COLUMN
1 1/2" = 1'-0"

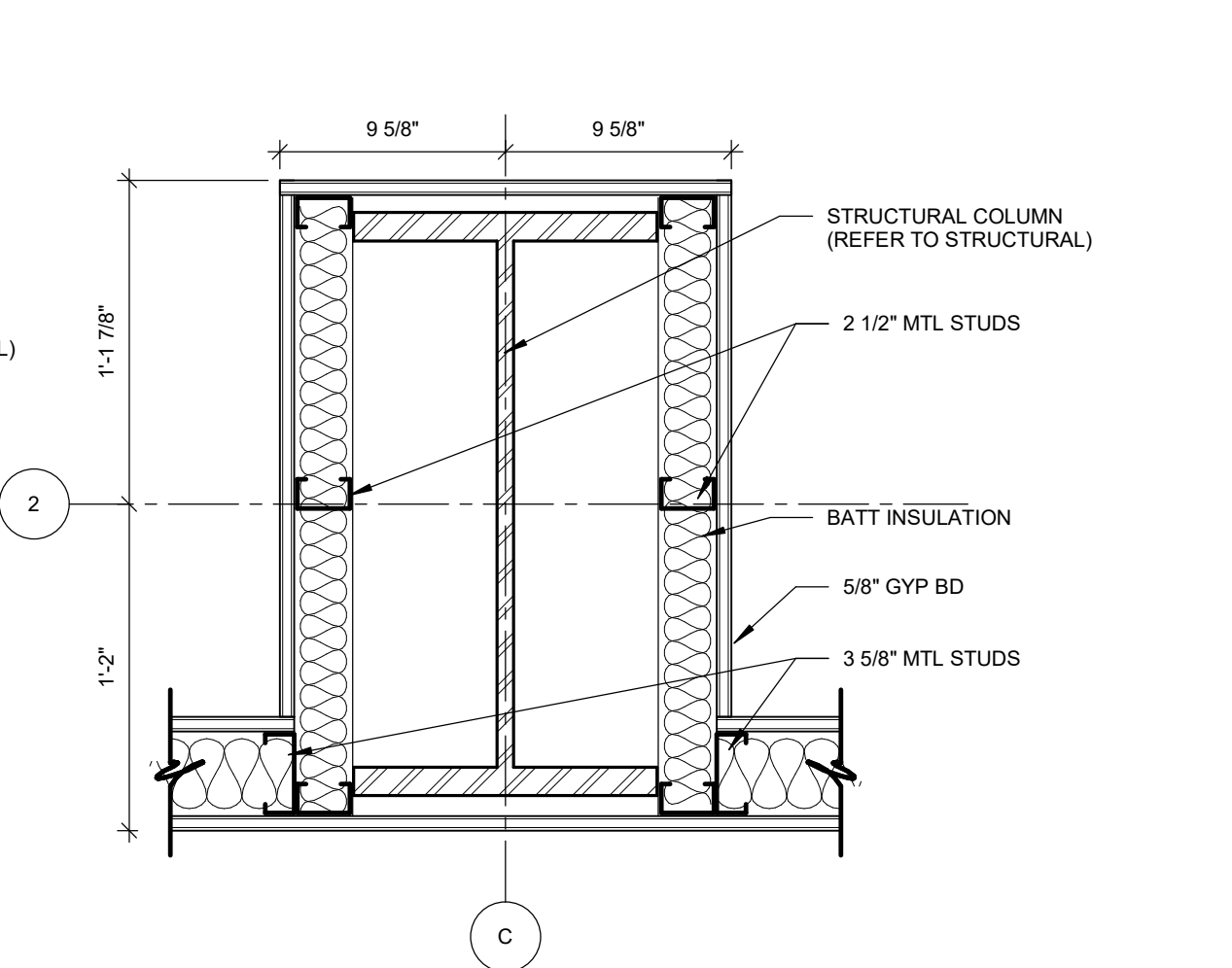

03 PLAN DETAIL @ COLUMN
1 1/2" = 1'-0"

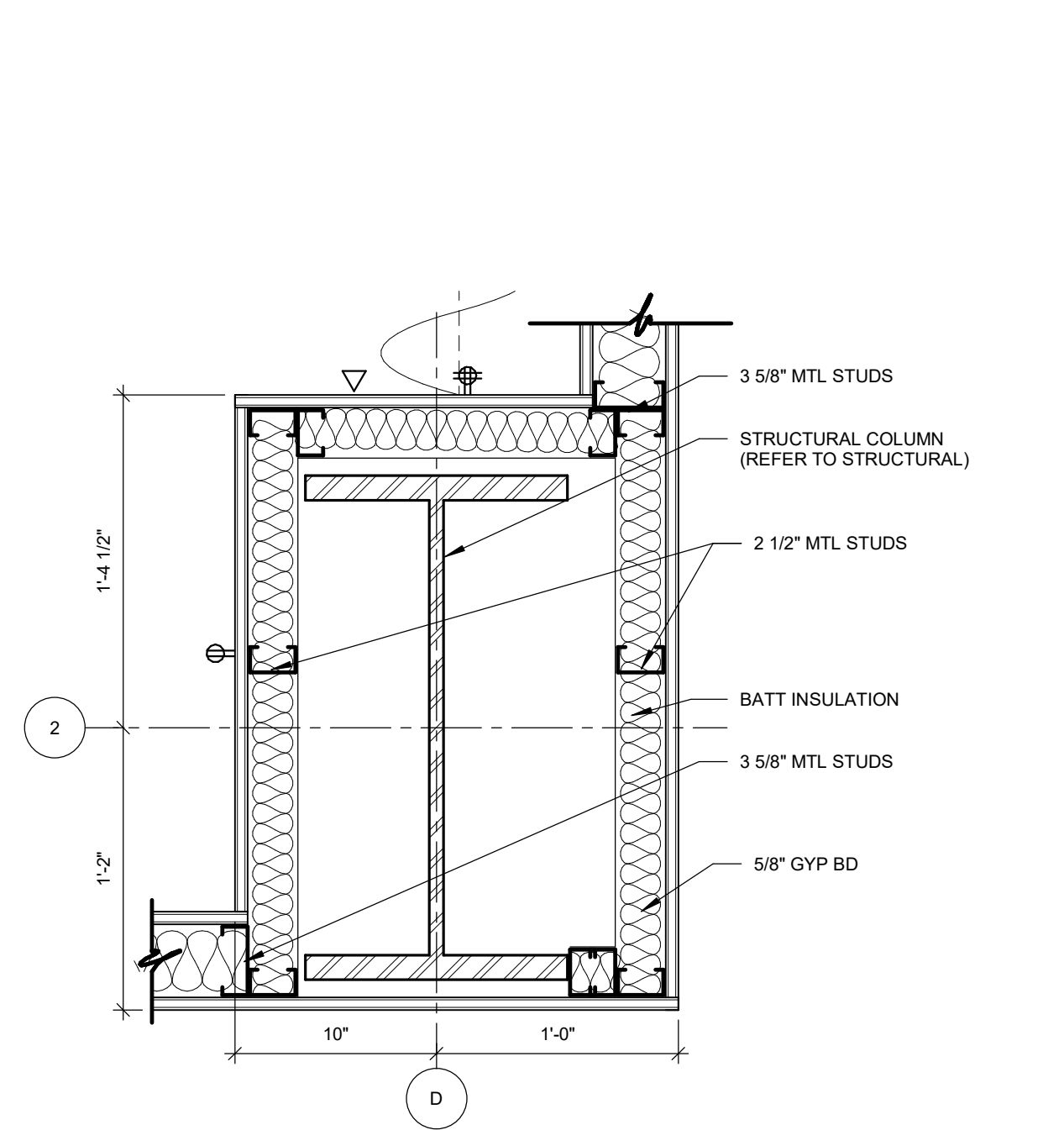

02 PLAN DETAIL @ COLUMN
1 1/2" = 1'-0"



08 PLAN DETAIL @ COLUMN
1 1/2" = 1'-0"

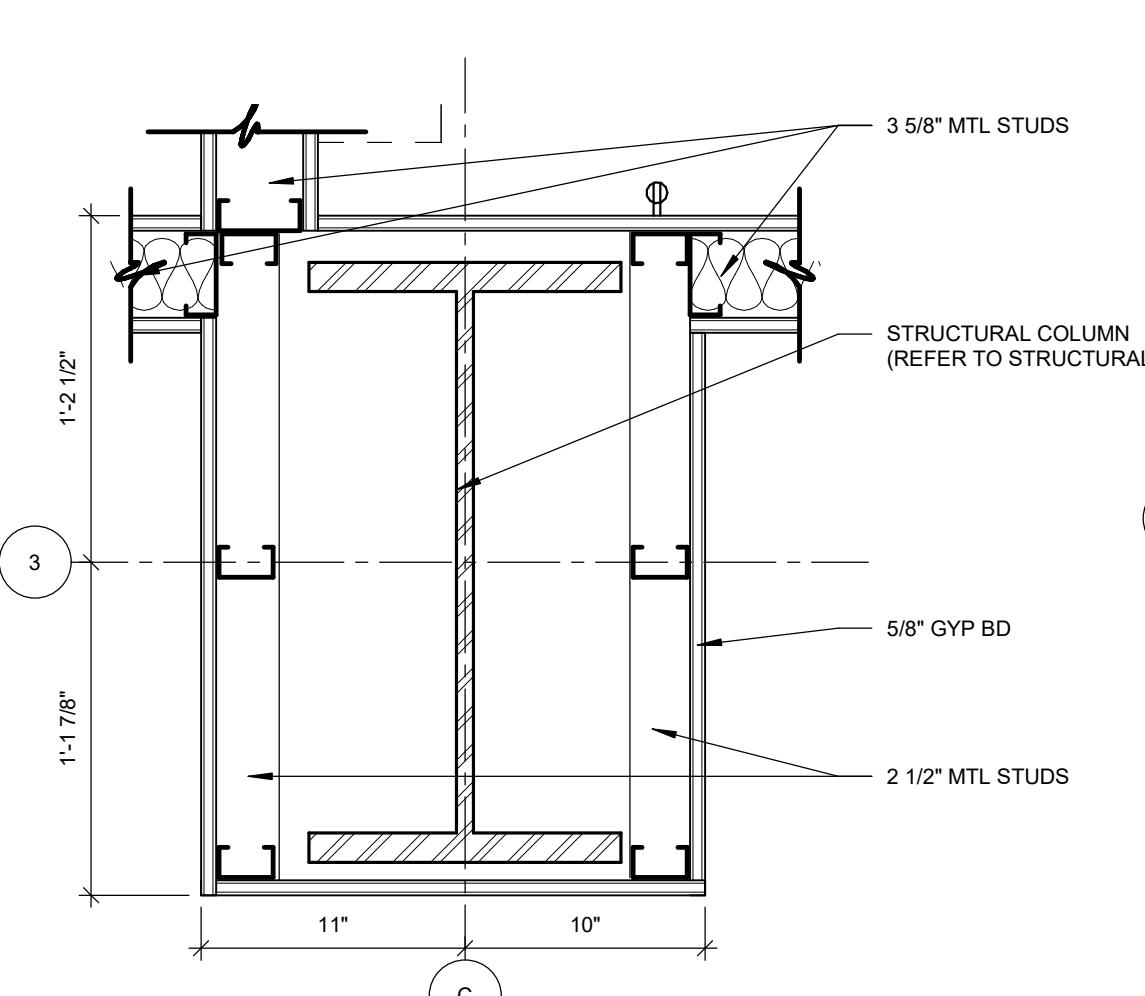

07 PLAN DETAIL @ COLUMN
1 1/2" = 1'-0"

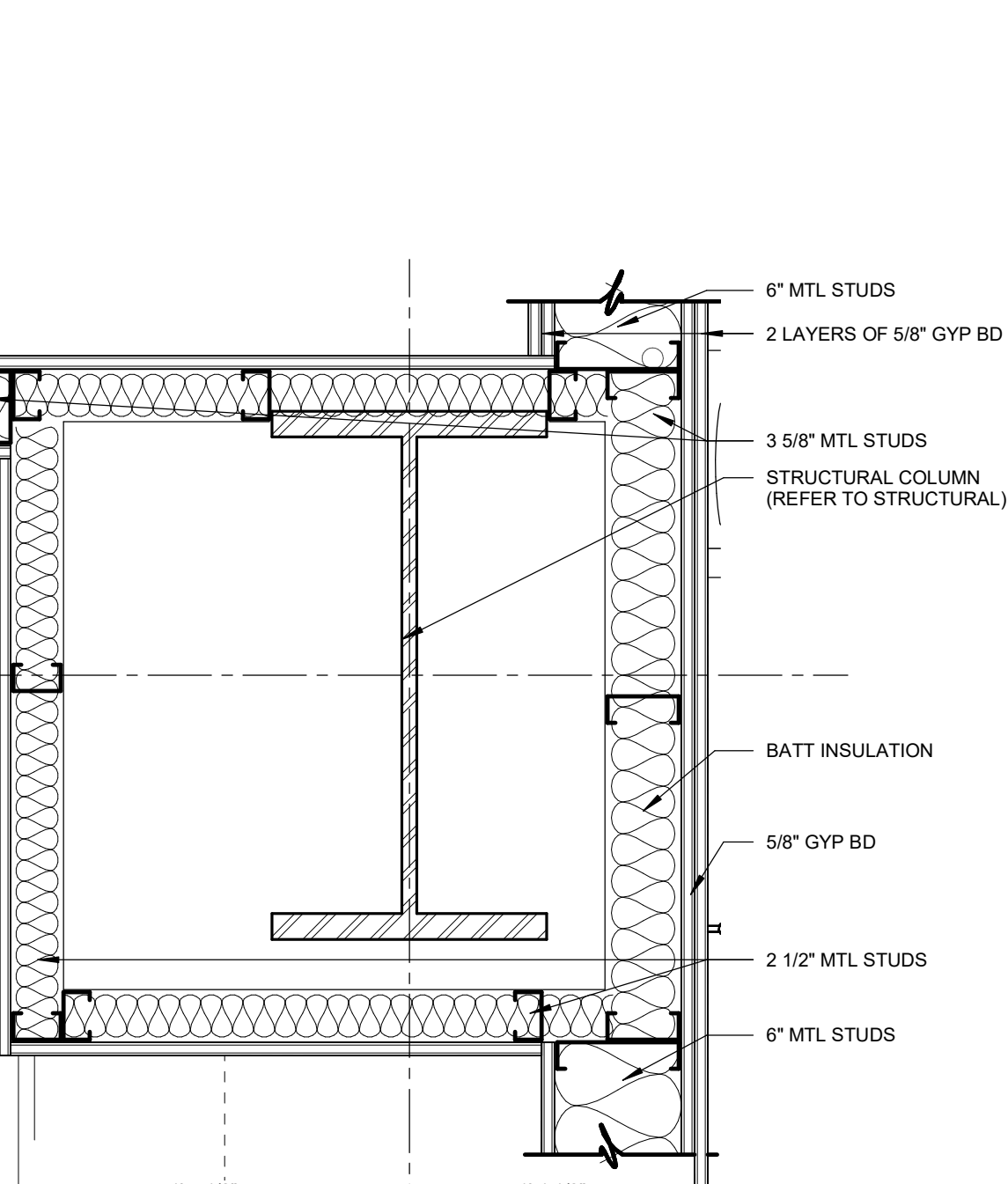

06 PLAN DETAIL @ COLUMN
1 1/2" = 1'-0"

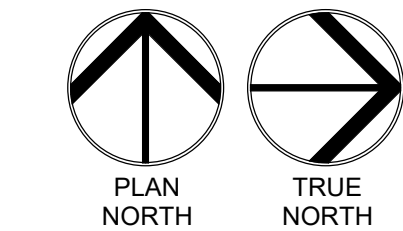
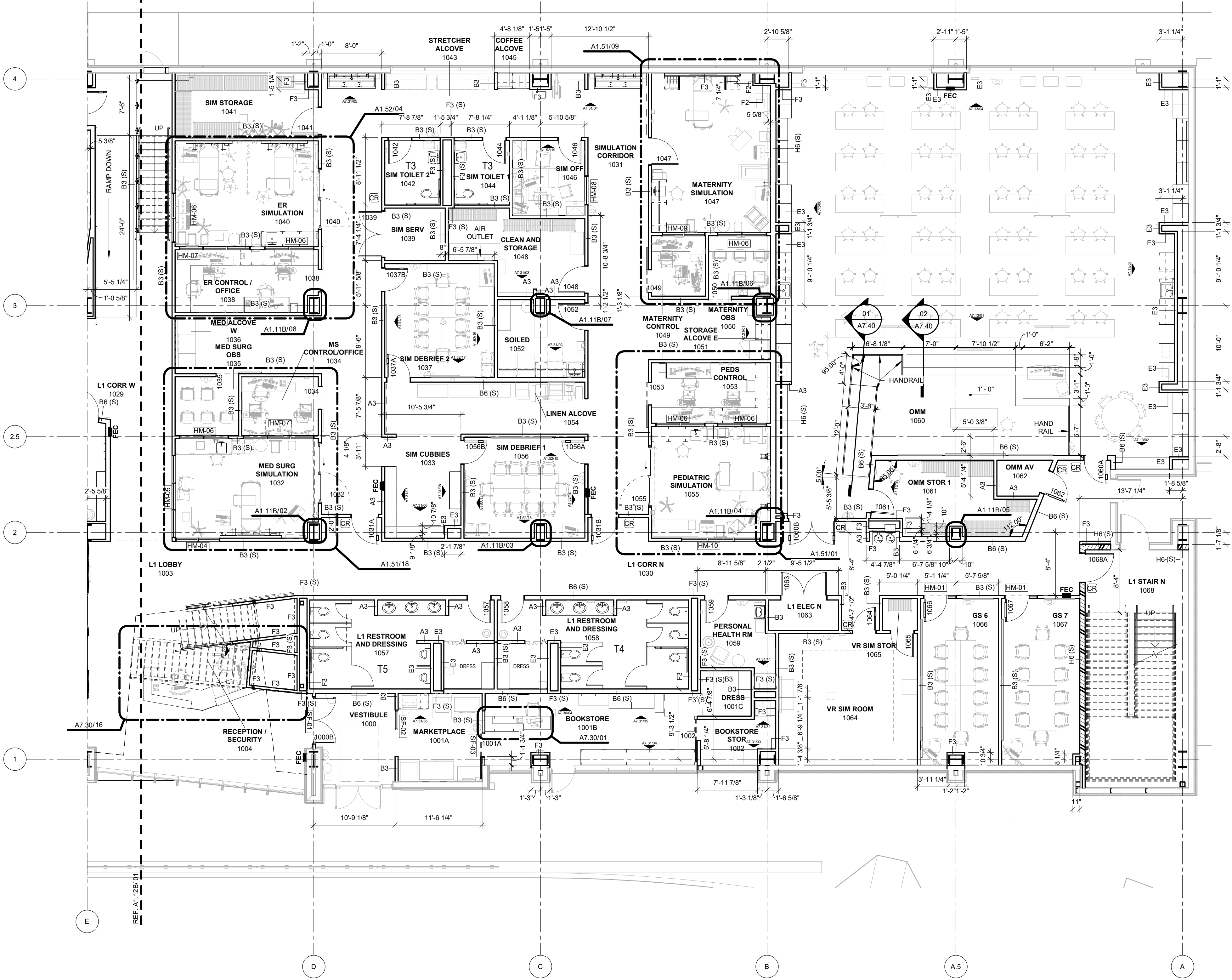

01 FLOOR PLAN LEVEL 01 SECTOR 01
1/8" = 1'-0"

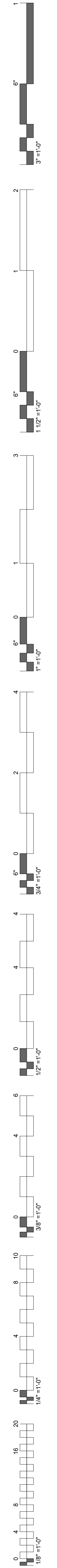

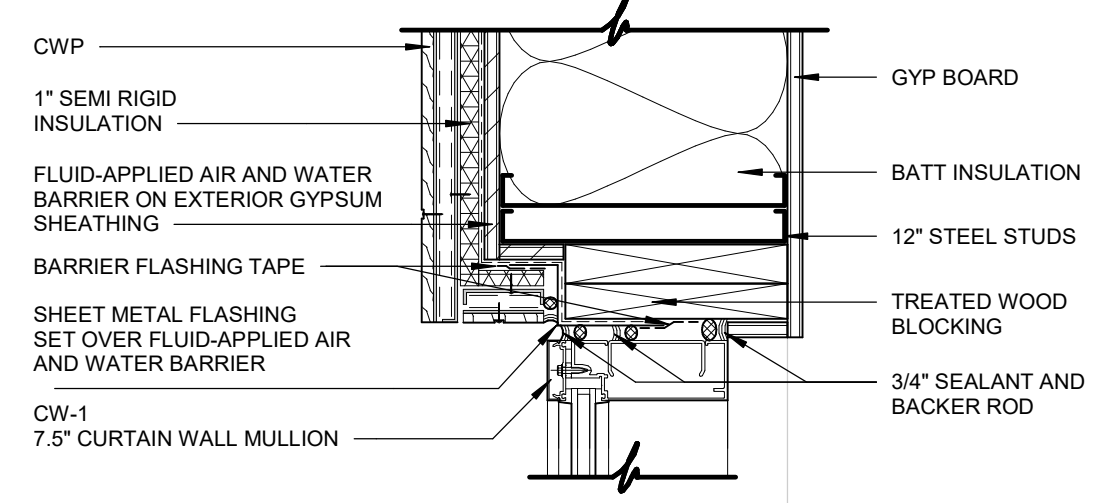
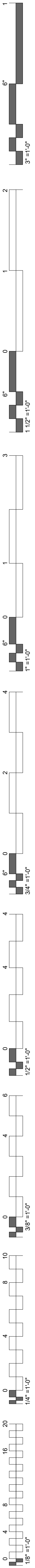

13 PLAN DETAIL
1 1/2" = 1'-0"

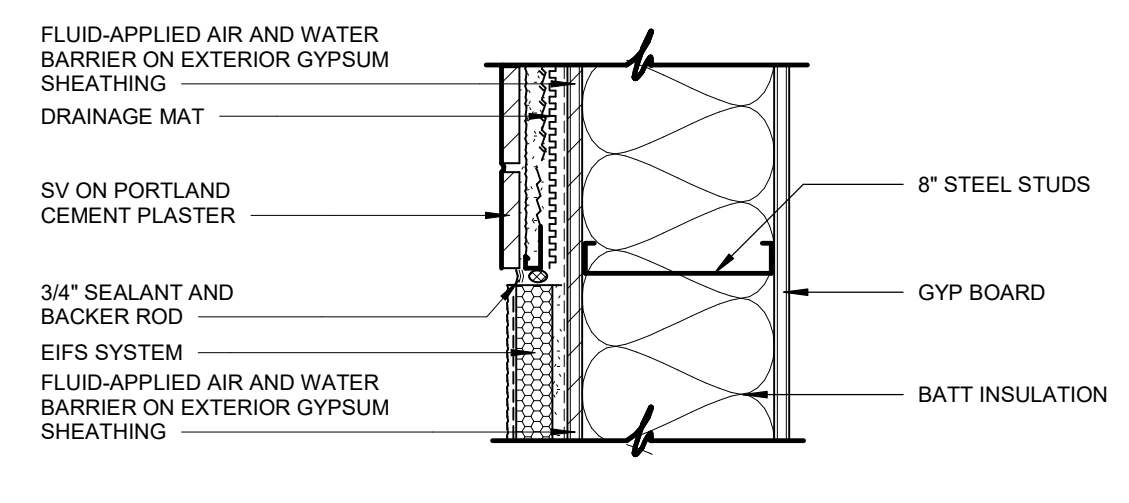

08 PLAN DETAIL
1 1/2" = 1'-0"

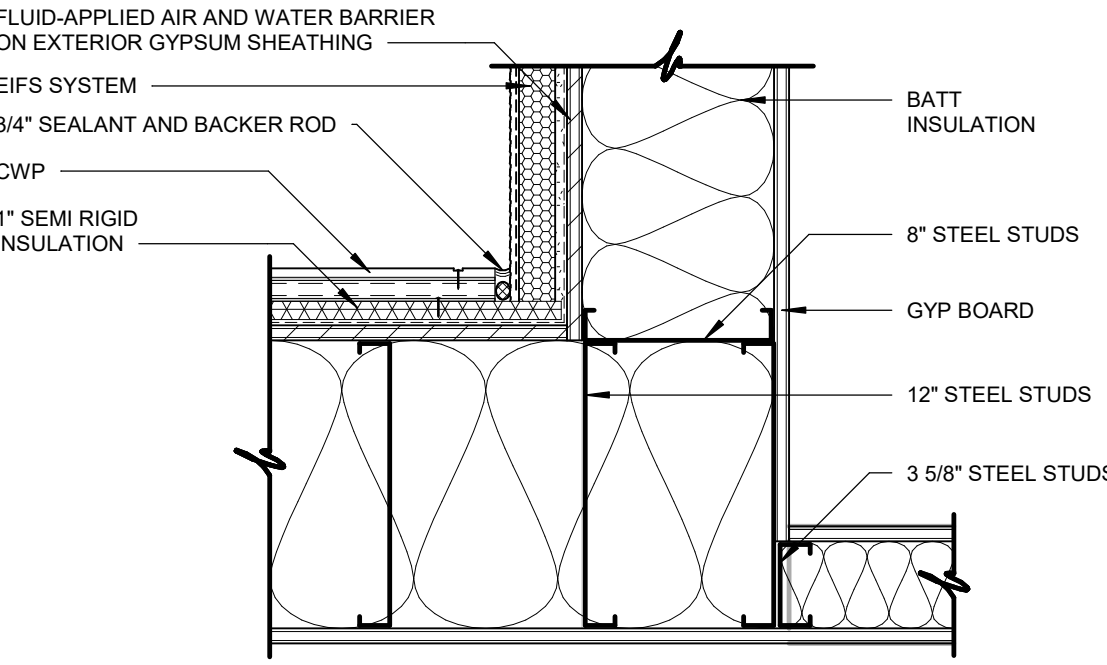

12 PLAN DETAIL
1 1/2" = 1'-0"

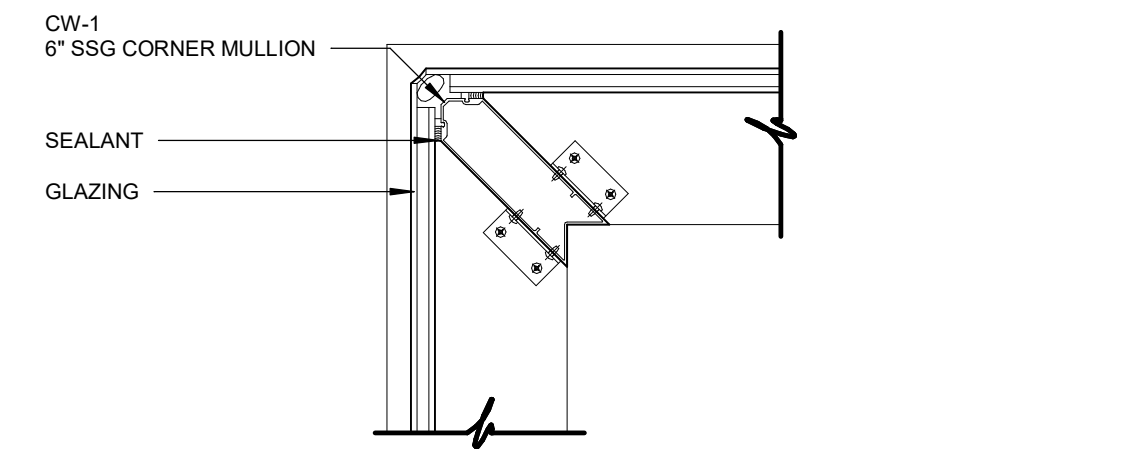

07 PLAN DETAIL
1 1/2" = 1'-0"

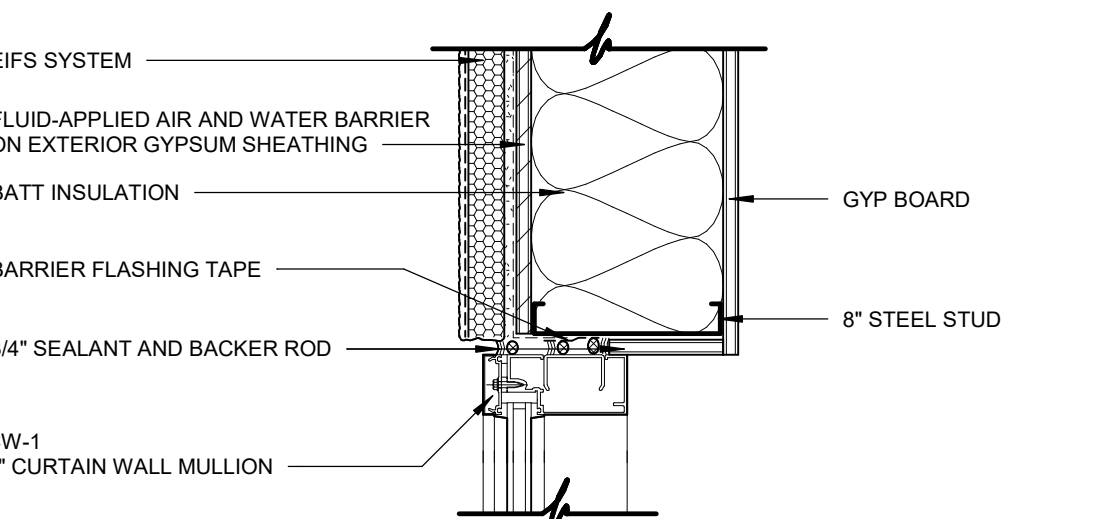

11 PLAN DETAIL
1 1/2" = 1'-0"

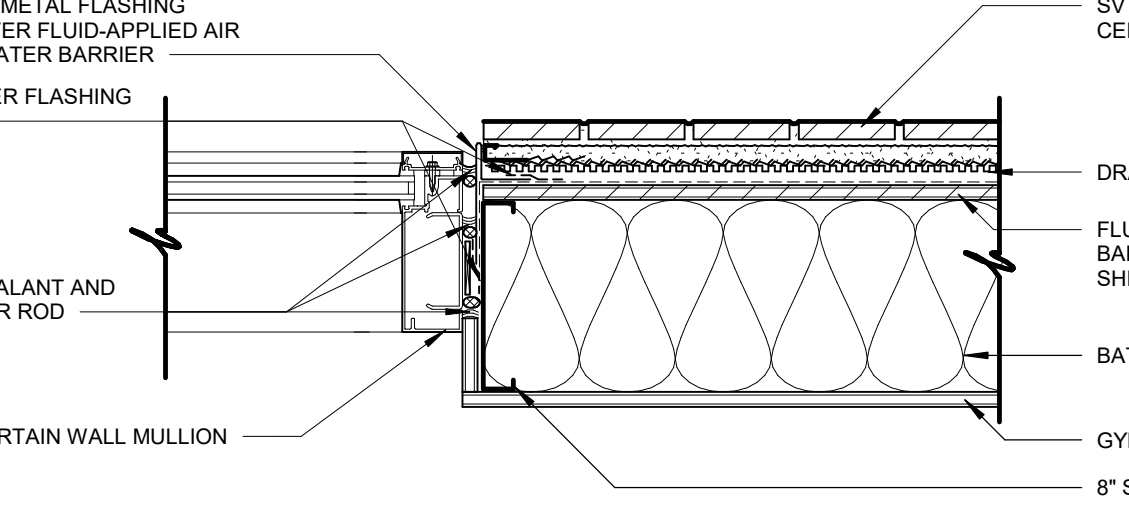

06 PLAN DETAIL
1 1/2" = 1'-0"

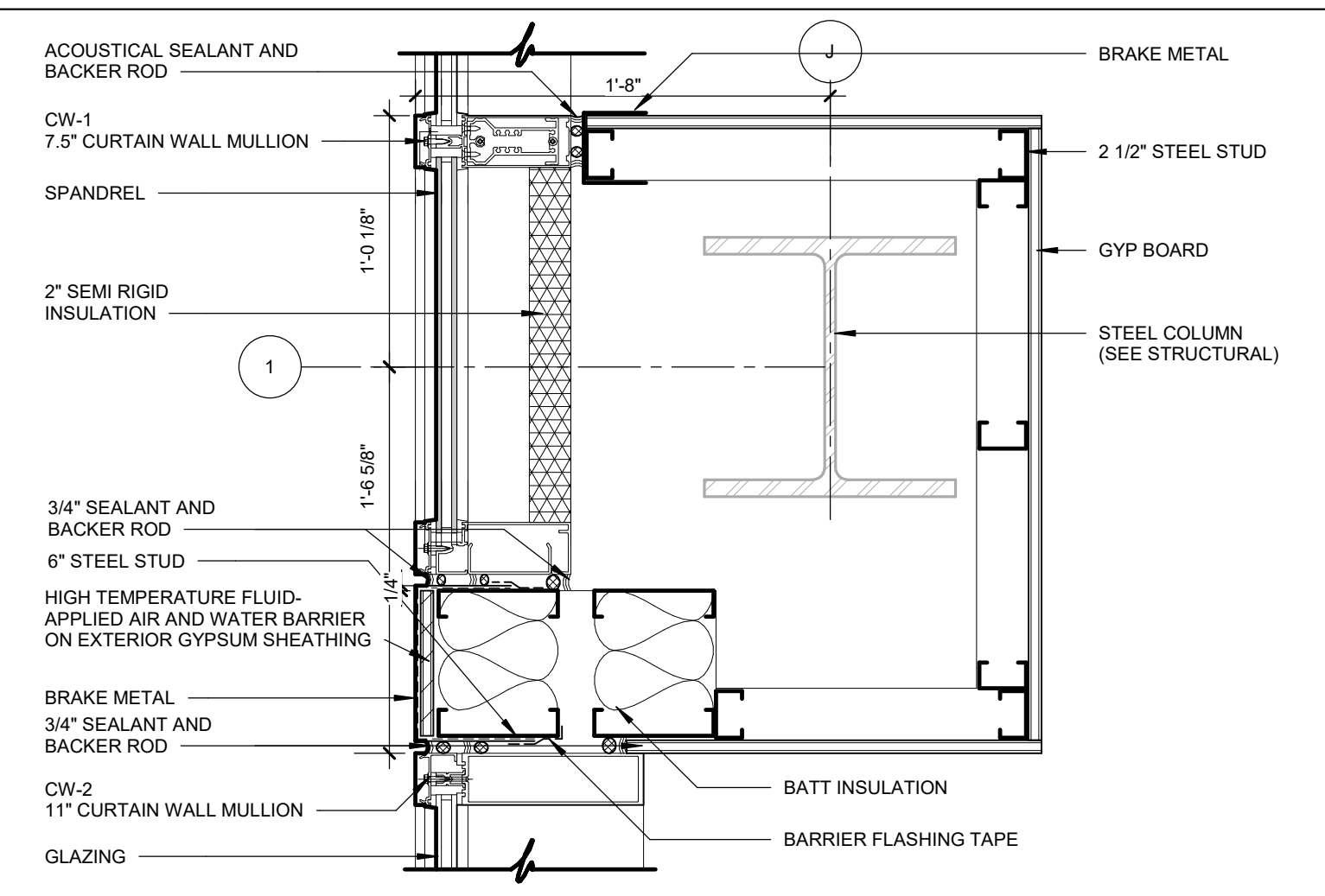

05 PLAN DETAIL
1 1/2" = 1'-0"

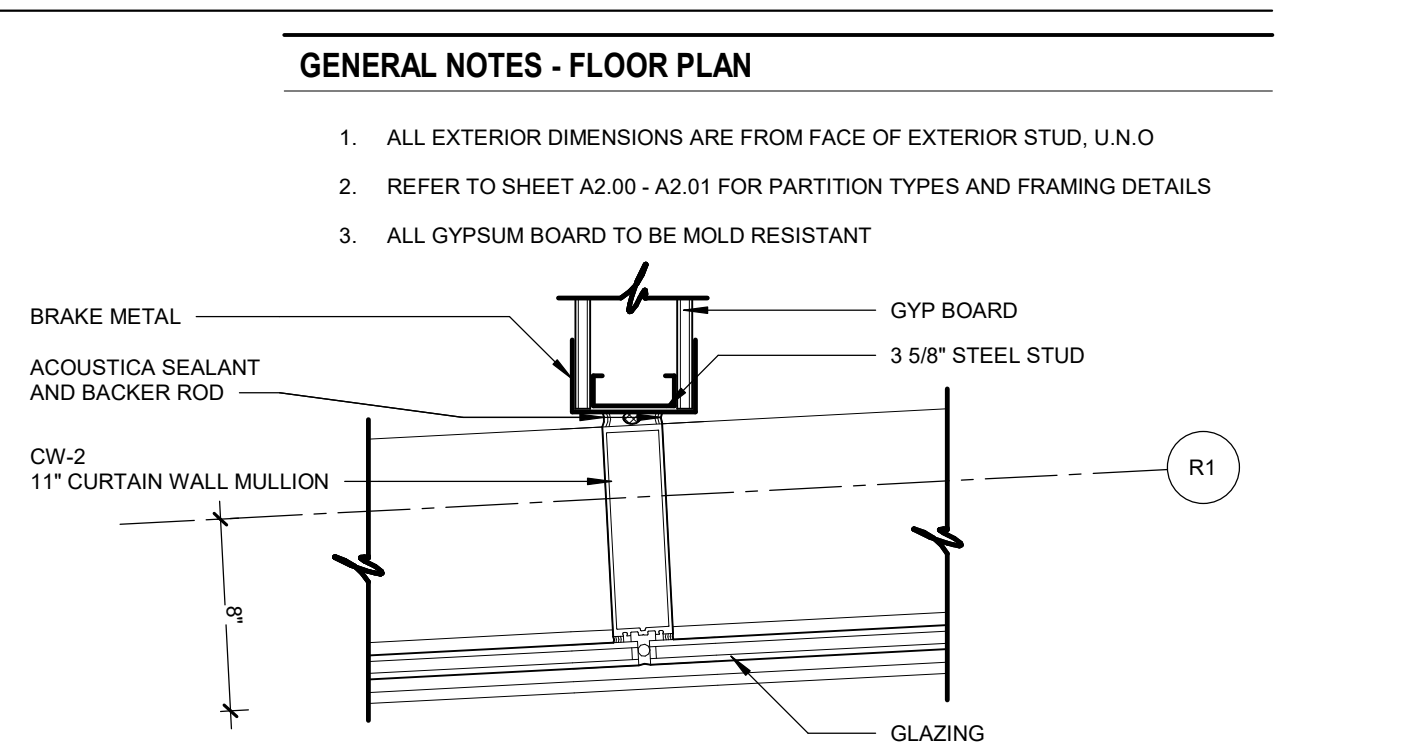

03 PLAN DETAIL
1 1/2" = 1'-0"

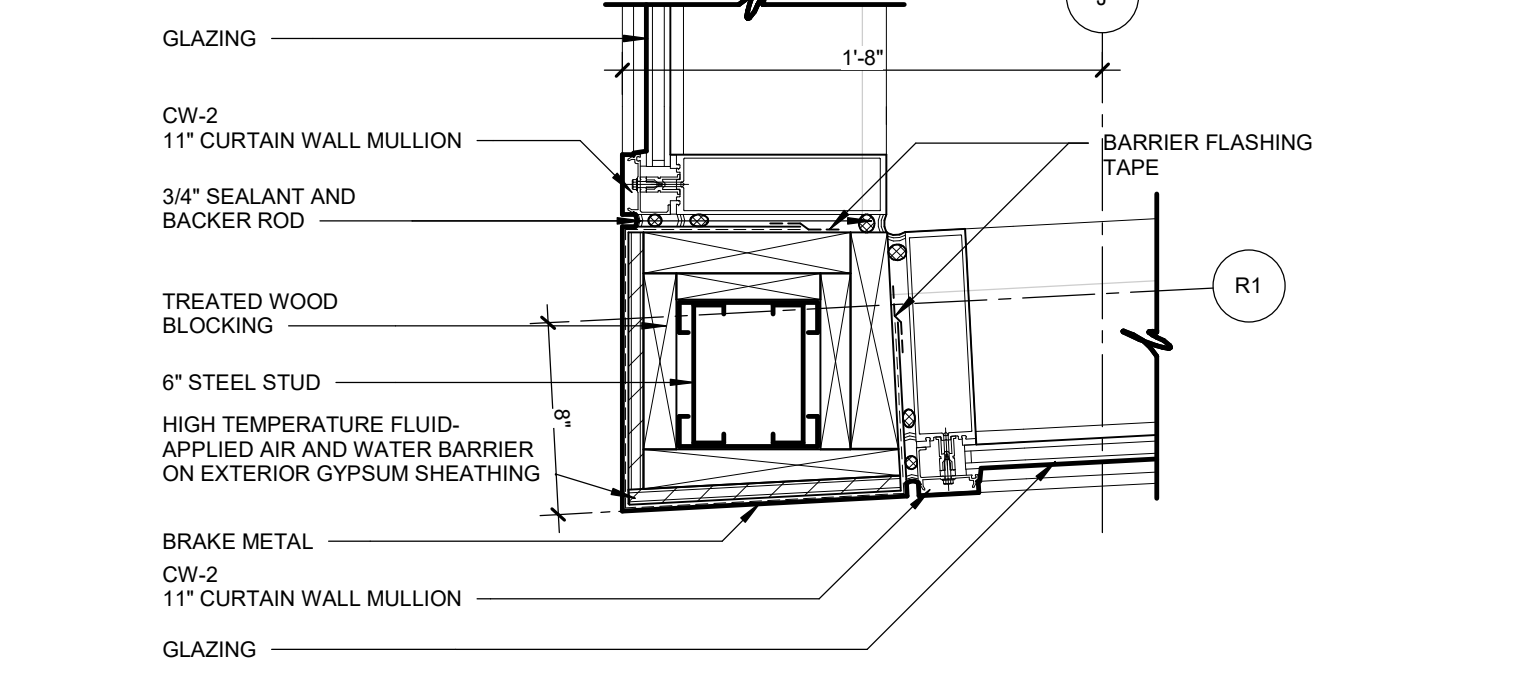

04 PLAN DETAIL
1 1/2" = 1'-0"

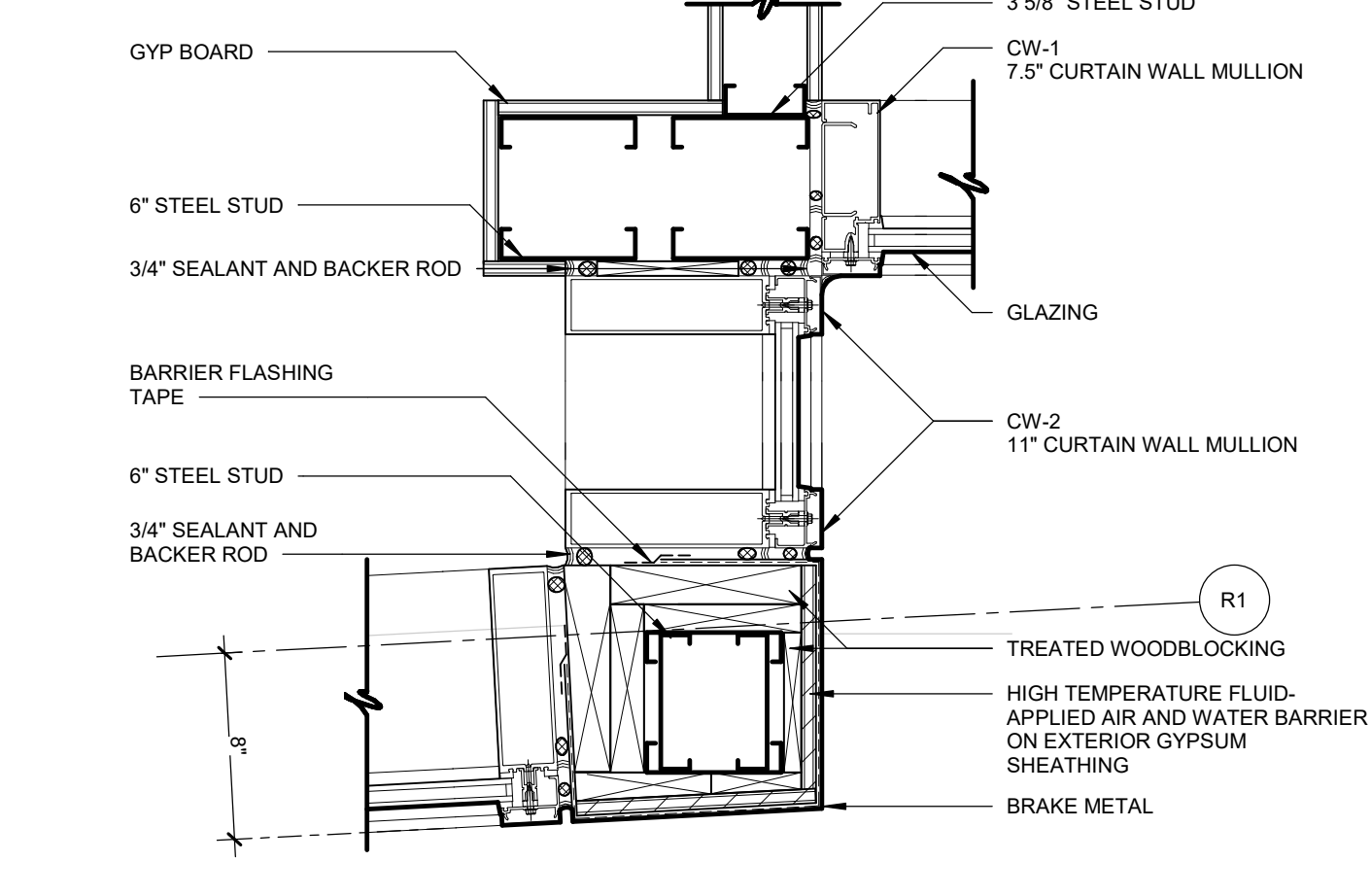

02 PLAN DETAIL
1 1/2" = 1'-0"

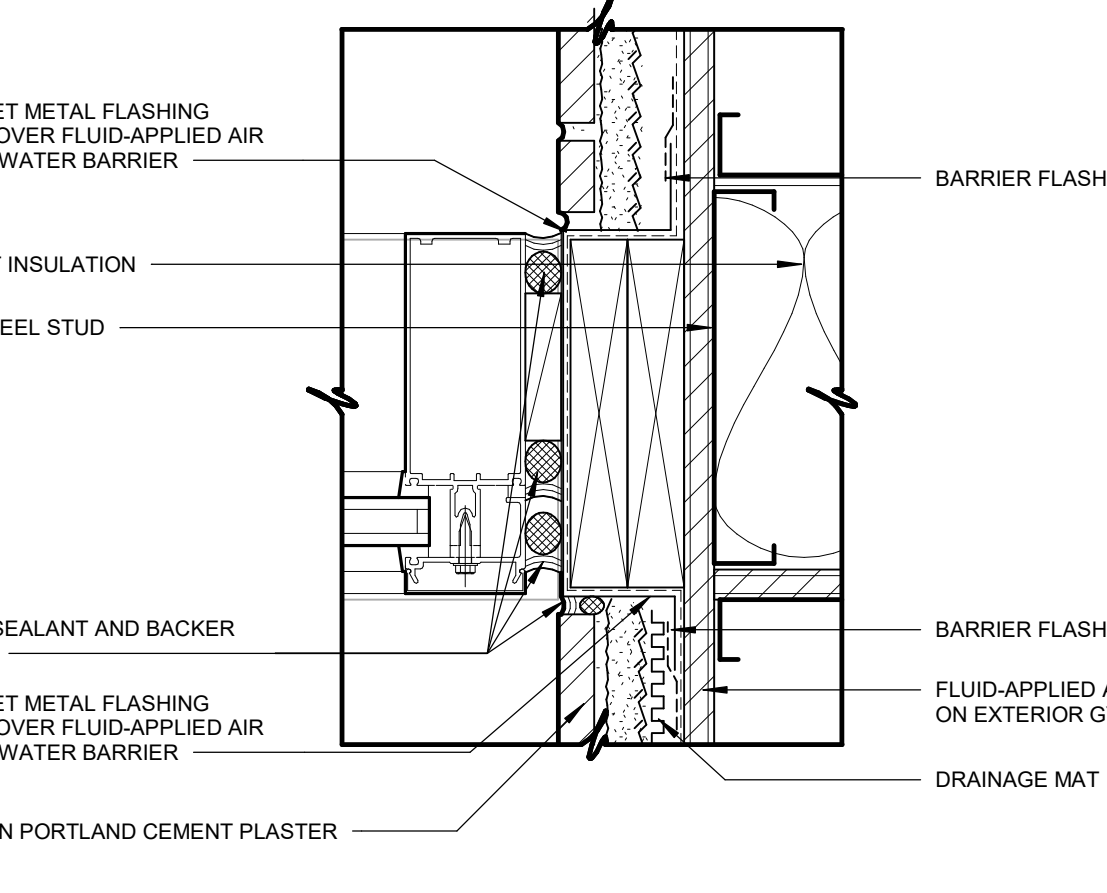

10 PLAN DETAIL - TYPICAL FLASHING
3" = 1'-0"

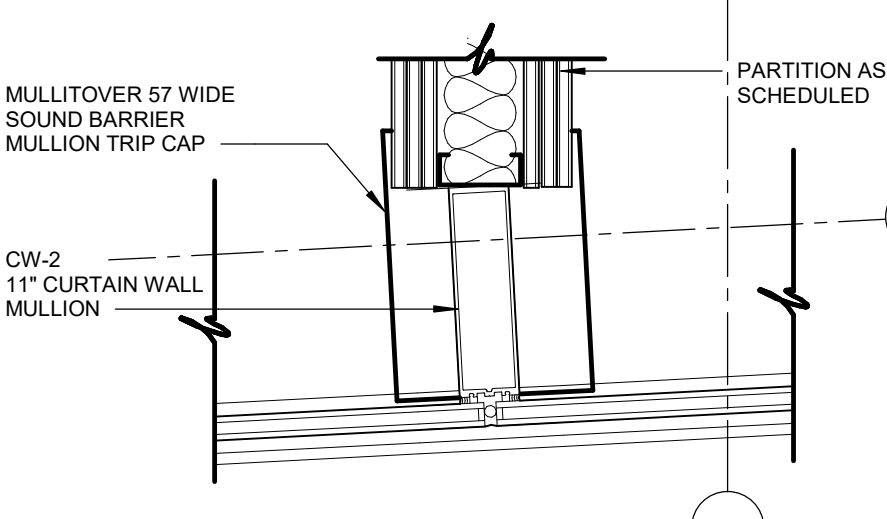

14 PLAN DETAIL
1 1/2" = 1'-0"

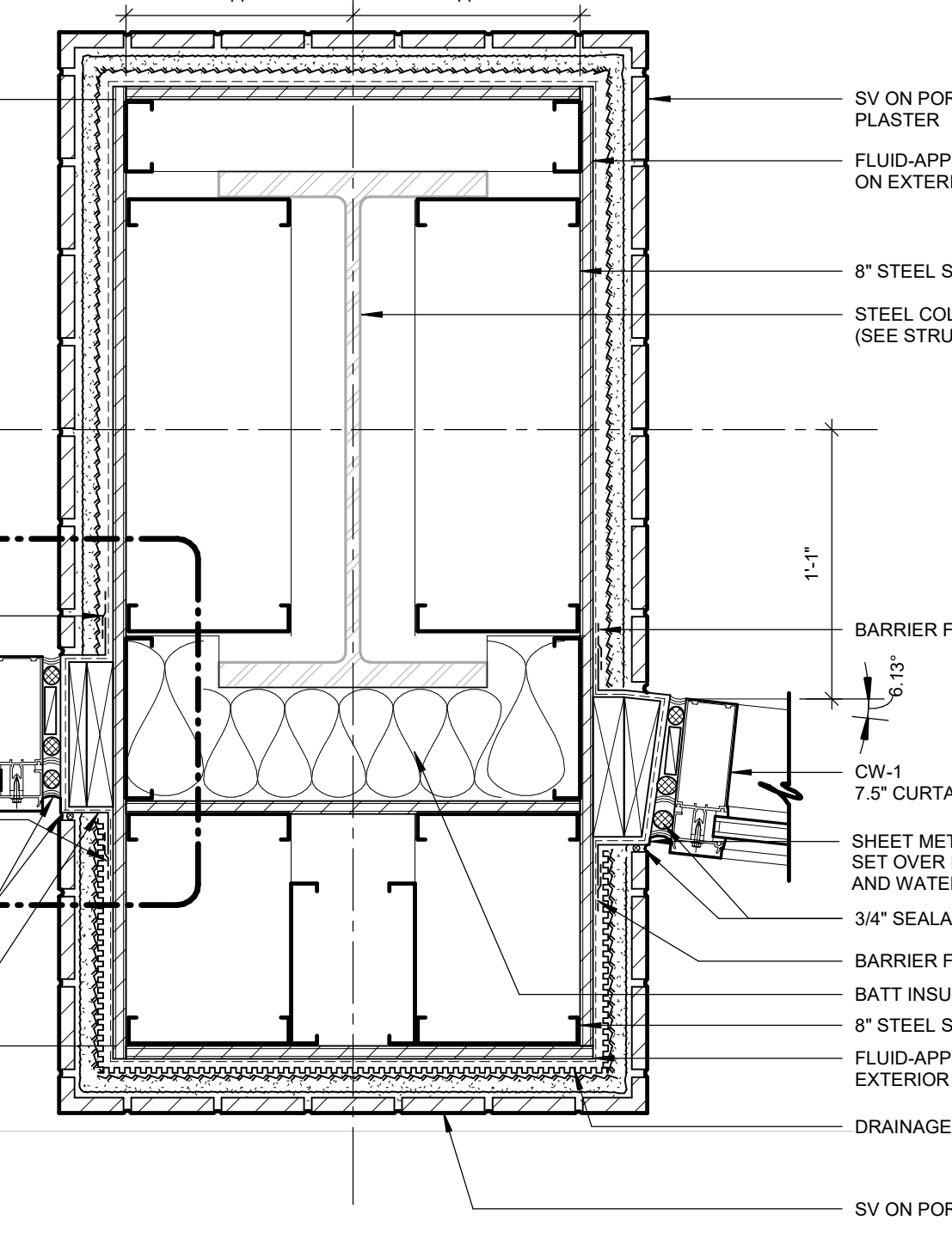

09 PLAN DETAIL
1 1/2" = 1'-0"

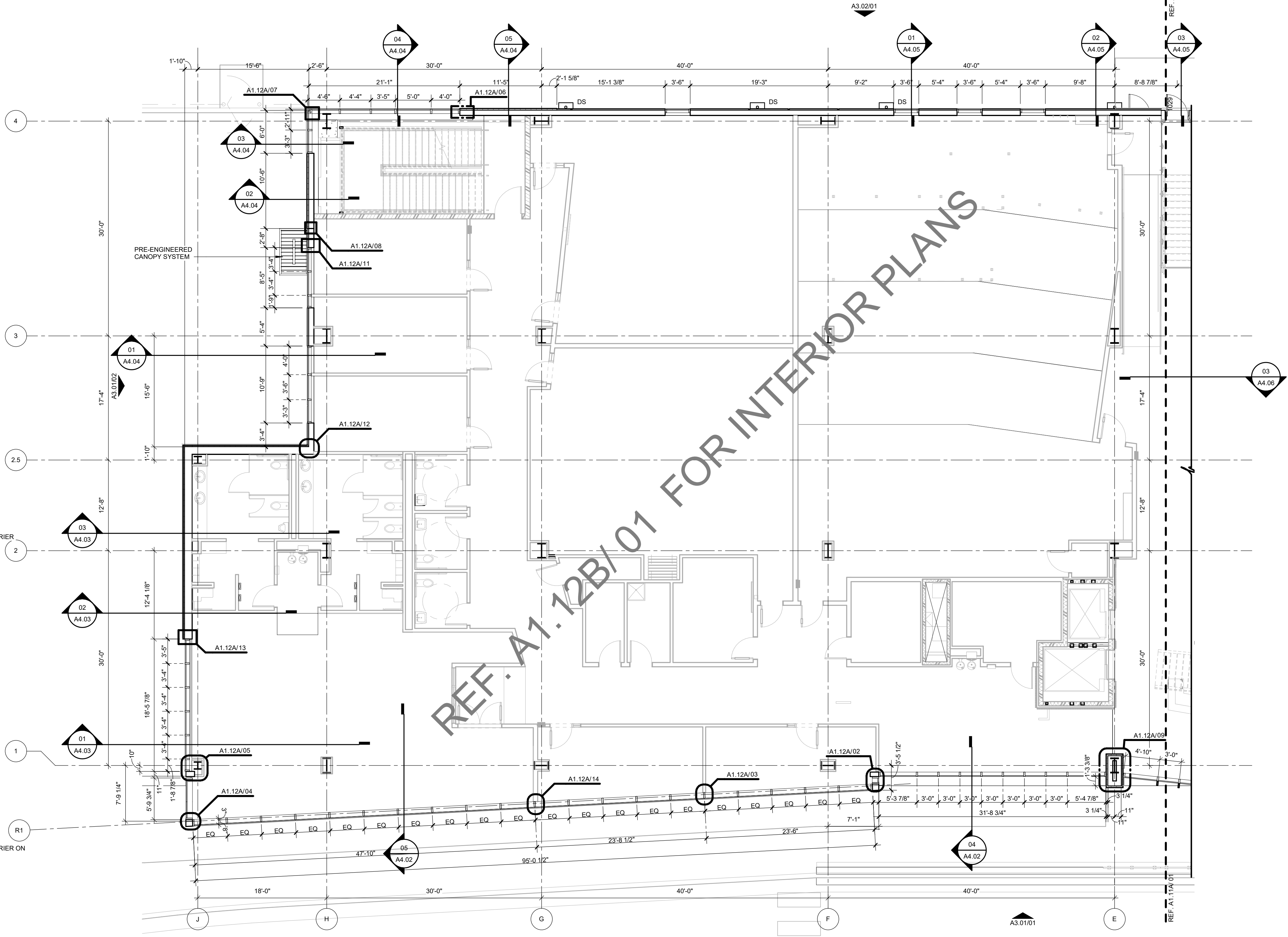

01 FLOOR PLAN LEVEL 01 SECTOR 02 SHELL
1/8" = 1'-0"

GENERAL NOTES - FLOOR PLAN

1. ALL EXTERIOR DIMENSIONS ARE FROM FACE OF EXTERIOR STUD, U.N.O
2. REFER TO SHEET A2.00 - A2.01 FOR PARTITION TYPES AND FRAMING DETAILS
3. ALL GYPSUM BOARD TO BE MOLD RESISTANT

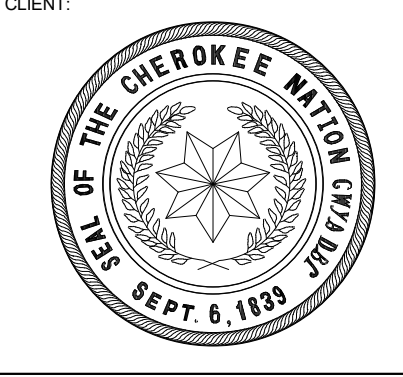
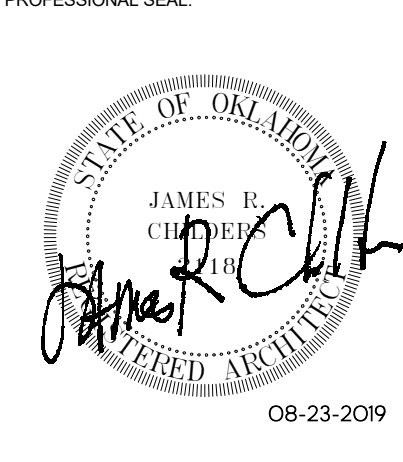
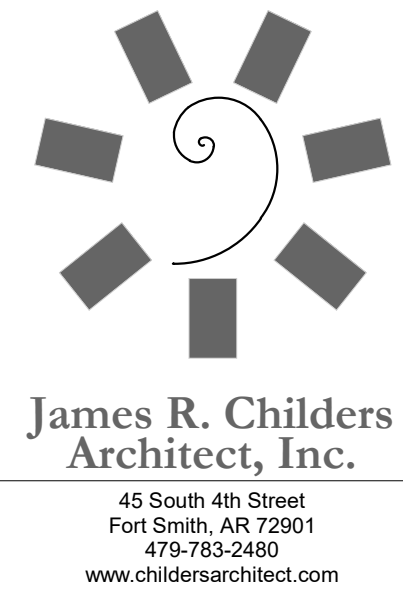

COLLEGE OF
Osteopathic Medicine
AT THE CHEROKEE NATION
TAHLEQUAH, OKLAHOMA

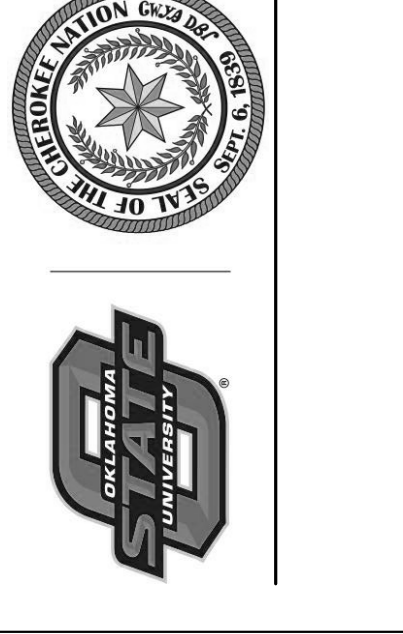

KEY PLAN:

02	01
----	----

PROJECT PHASE:
CONSTRUCTION DOCUMENTS

#	DATE	REVISIONS	DESCRIPTION

DATE: 08-23-19
JOB NUMBER: 17-13

SHEET NUMBER:
A1.12A
FLOOR PLAN LEVEL 01 SECTOR 02 SHELL

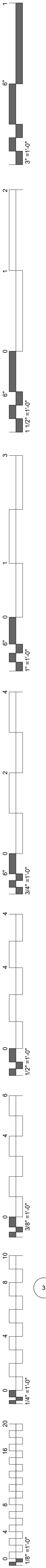

- GENERAL NOTES - FLOOR PLAN**
- ALL EXTERIOR DIMENSIONS ARE FROM FACE OF EXTERIOR STUD, U.N.O
 - ALL INTERIOR DIMENSIONS ARE FROM FACE OF FINISH WALL, U.N.O
 - REFER TO SHEET A1.60 - A1.65 TOILET AND SHOWER PLANS / ELEVATIONS / ACCESSORIES
 - REFER TO SHEET A2.00 - A2.01 FOR PARTITION TYPES AND FRAMING DETAILS

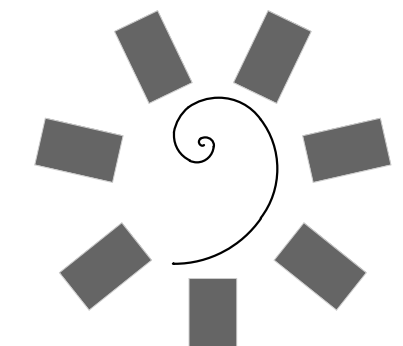

**James R. Childers
Architect, Inc.**
45 South 4th Street
Fort Smith, AR 72901
479-783-2450
www.childersarchitect.com

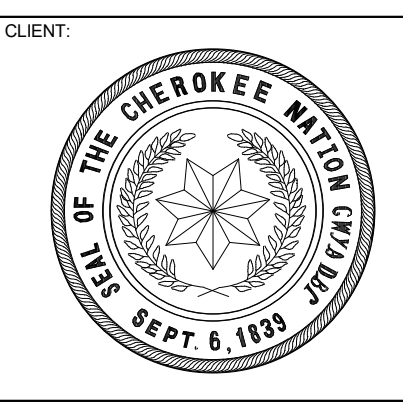
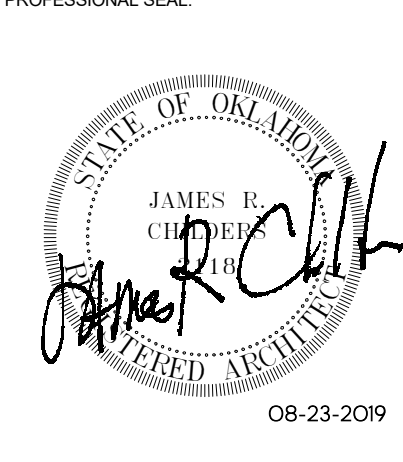

COLLEGE OF
Osteopathic Medicine
AT THE CHEROKEE NATION
TAHLEQUAH, OKLAHOMA

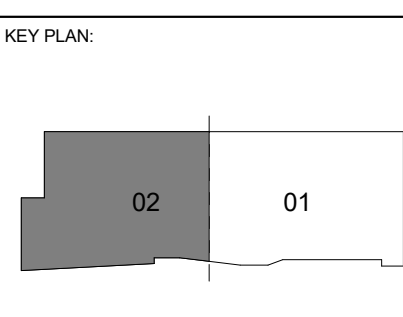
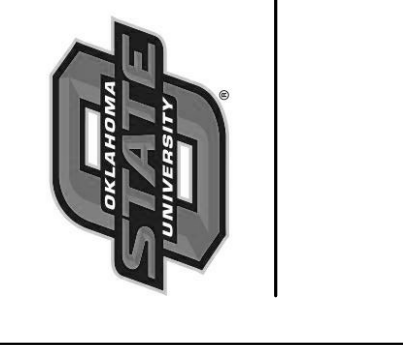

PROJECT PHASE:
CONSTRUCTION DOCUMENTS

#	DATE	REVISIONS	DESCRIPTION

DATE: 08-23-19 JOB NUMBER: 17-13

SHEET NUMBER:

A1.12B

FLOOR PLAN LEVEL 01 SECTOR 02

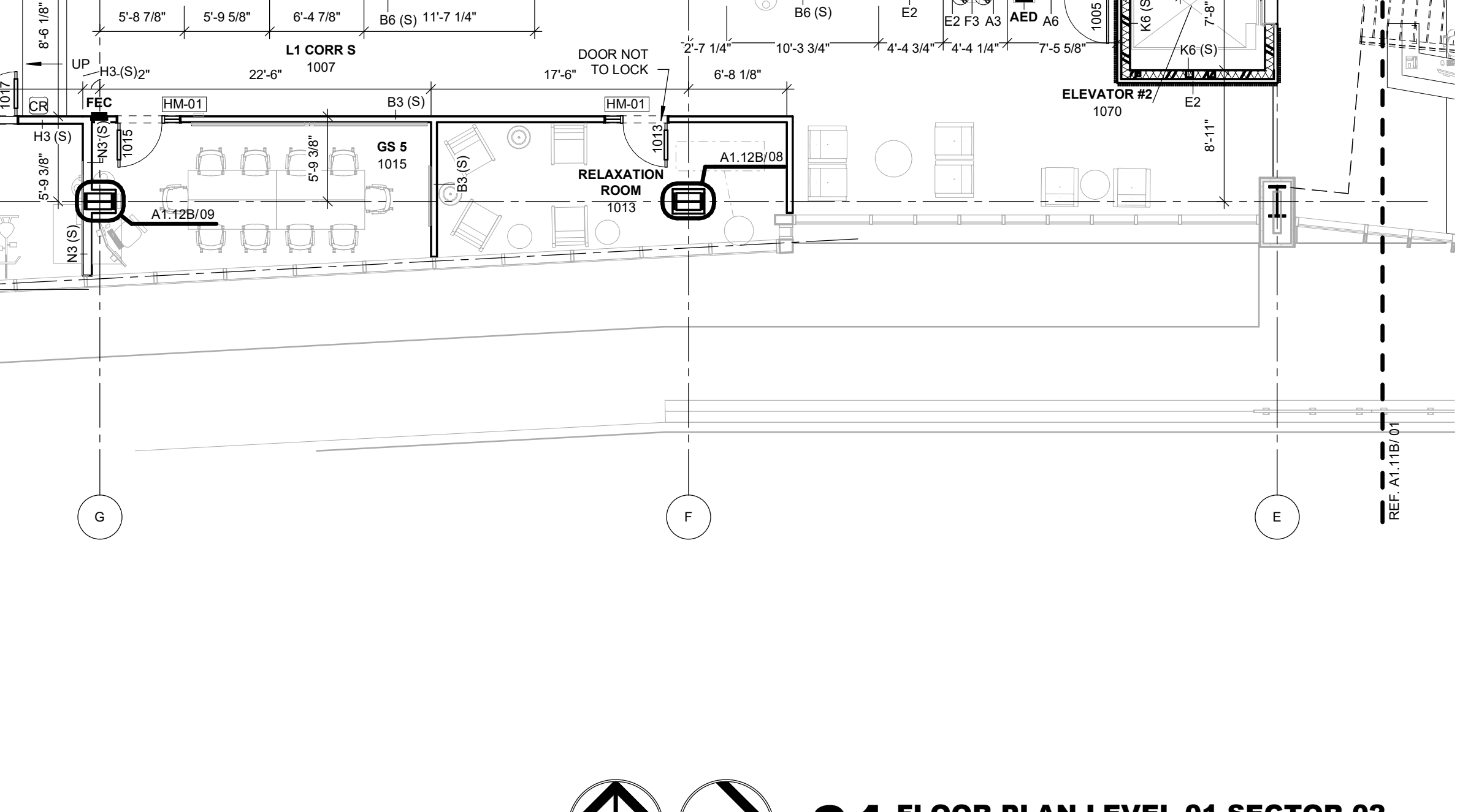
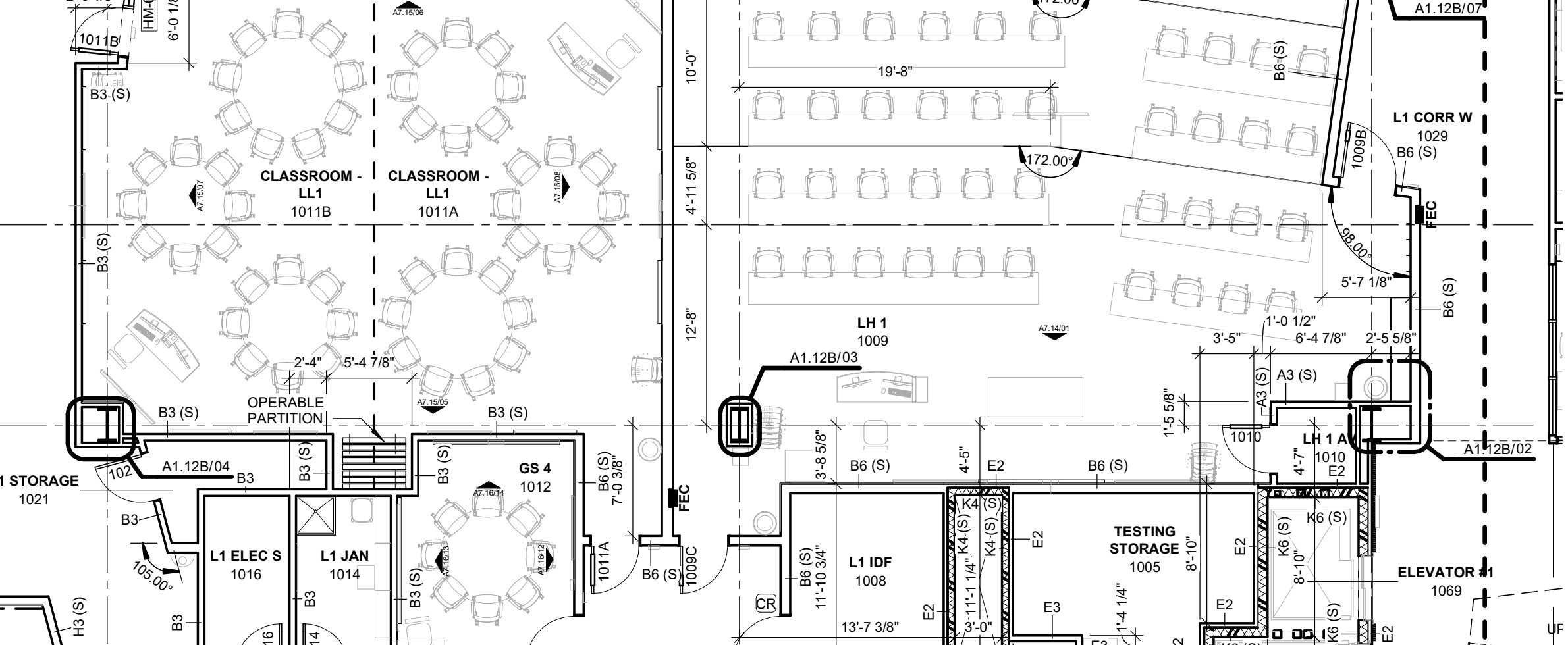
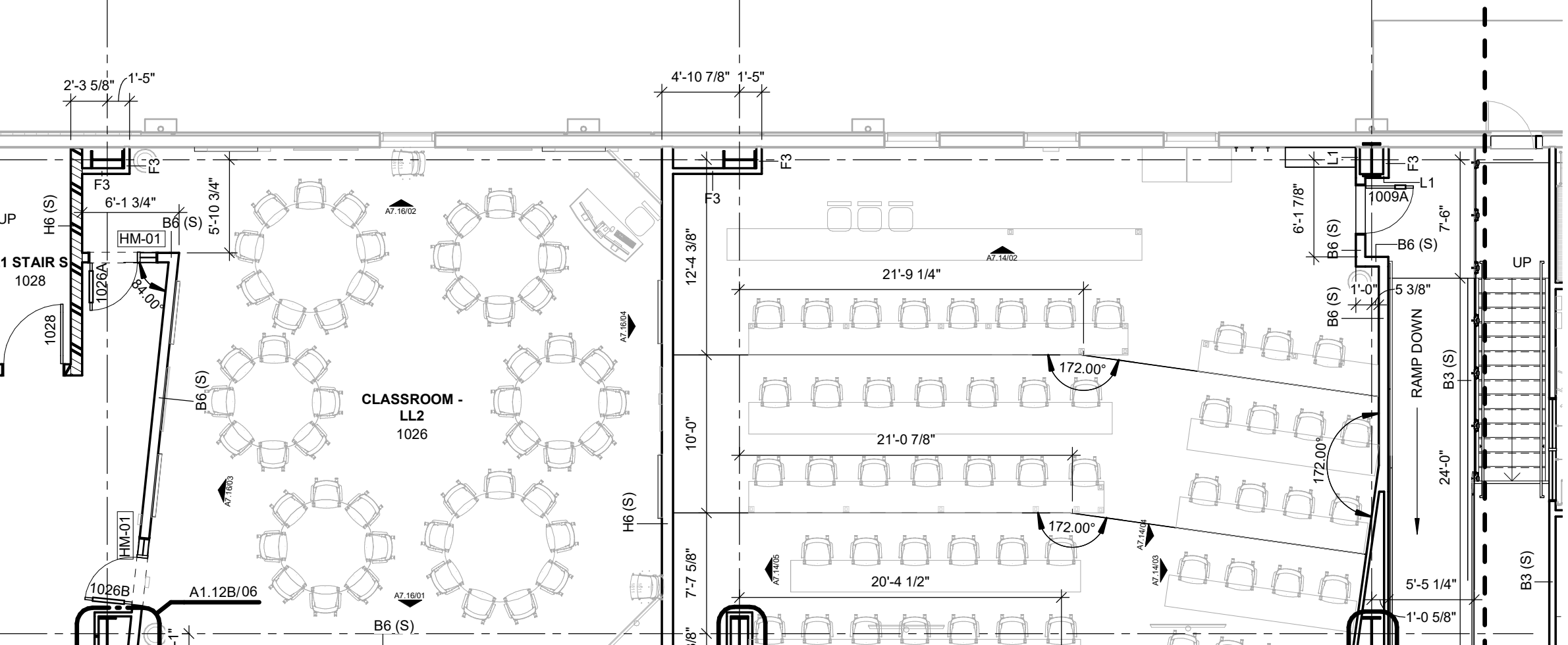
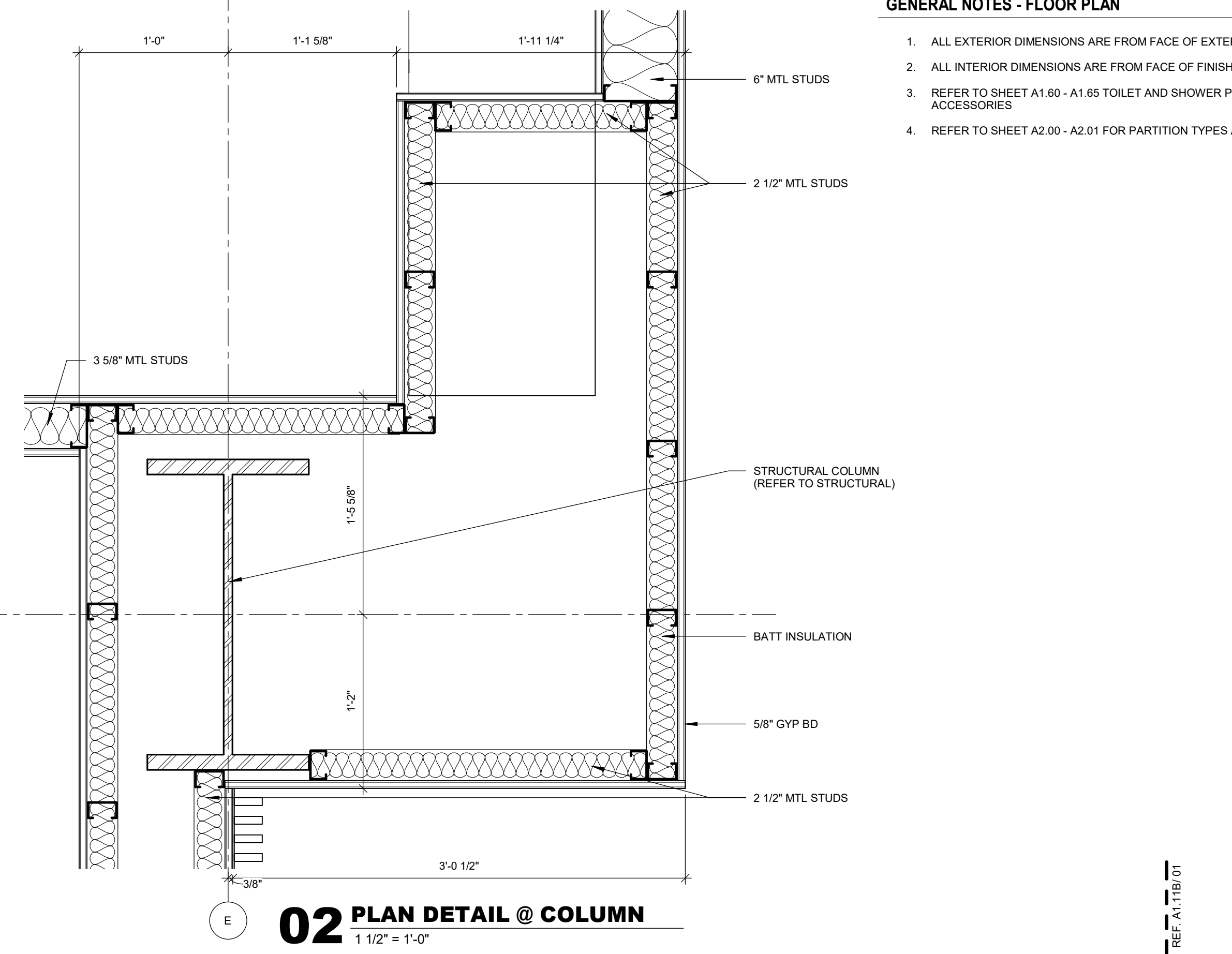
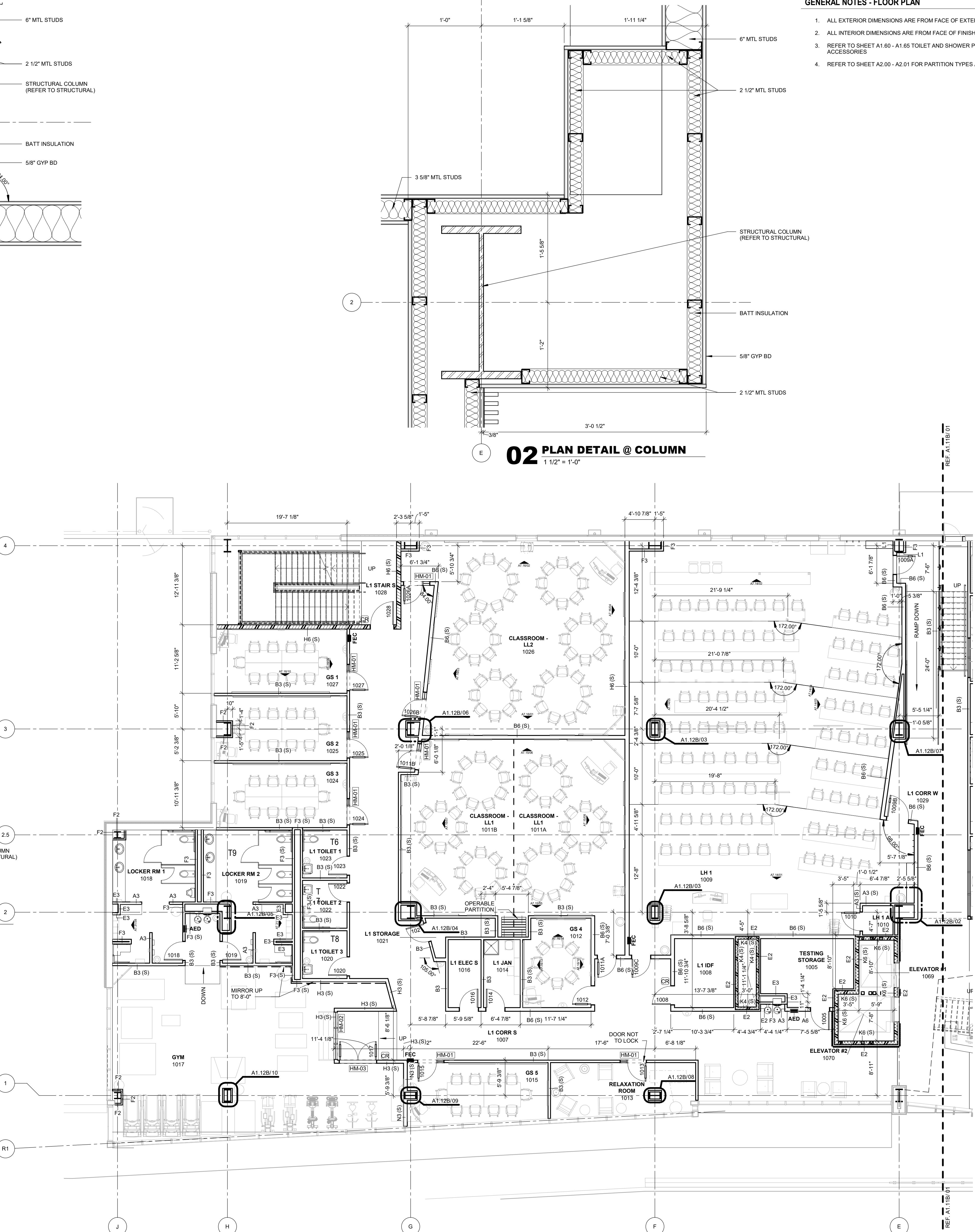
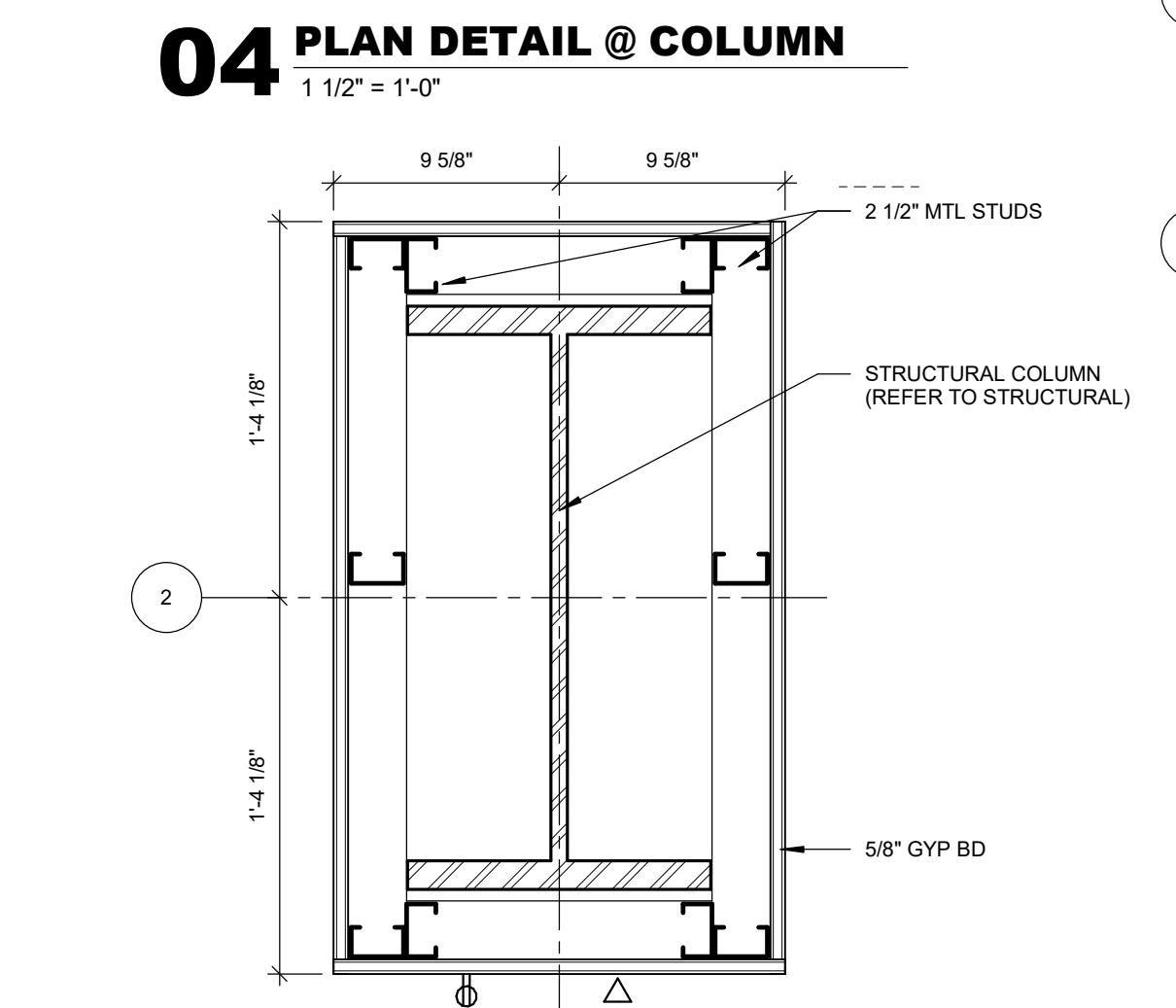
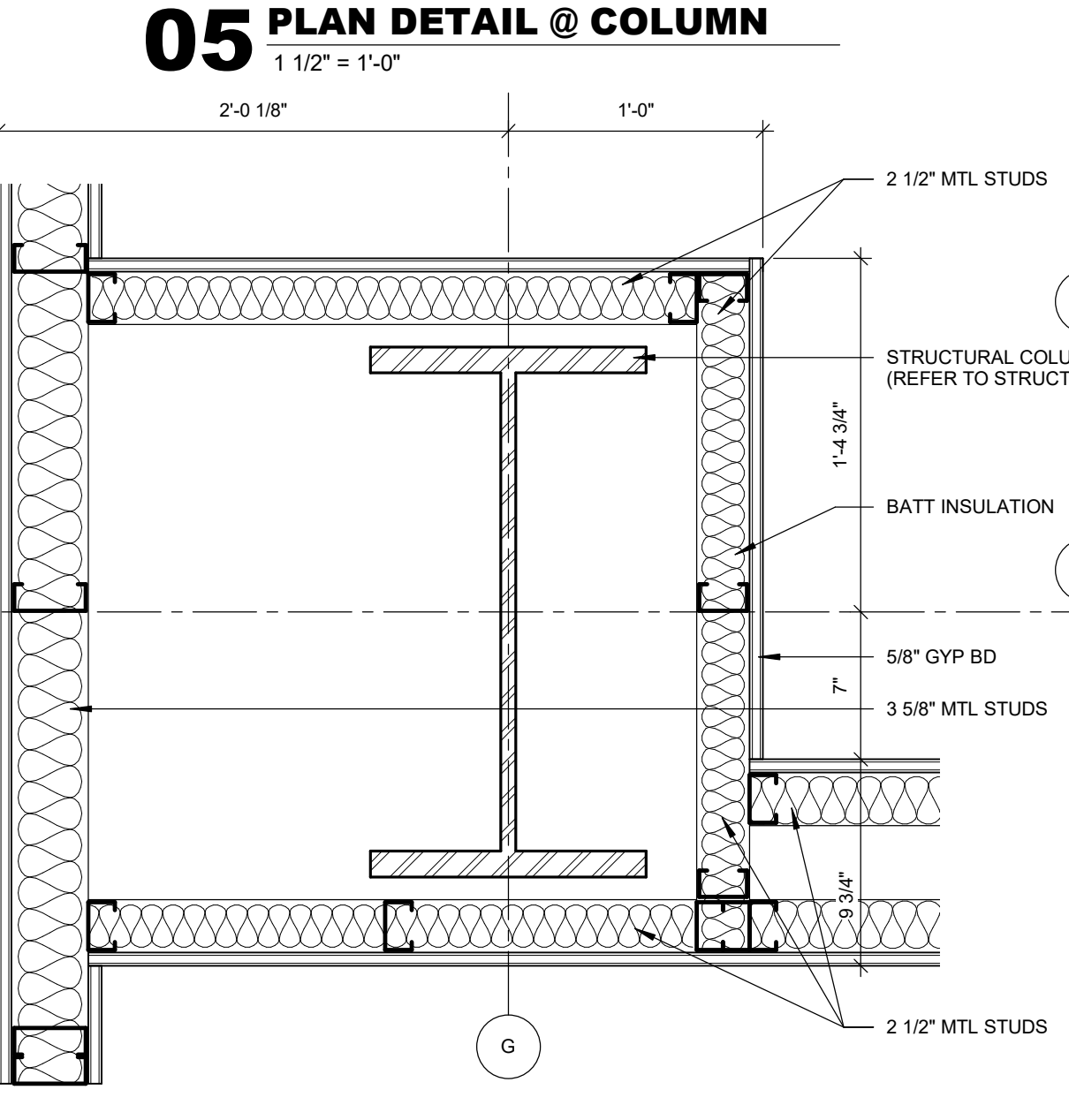
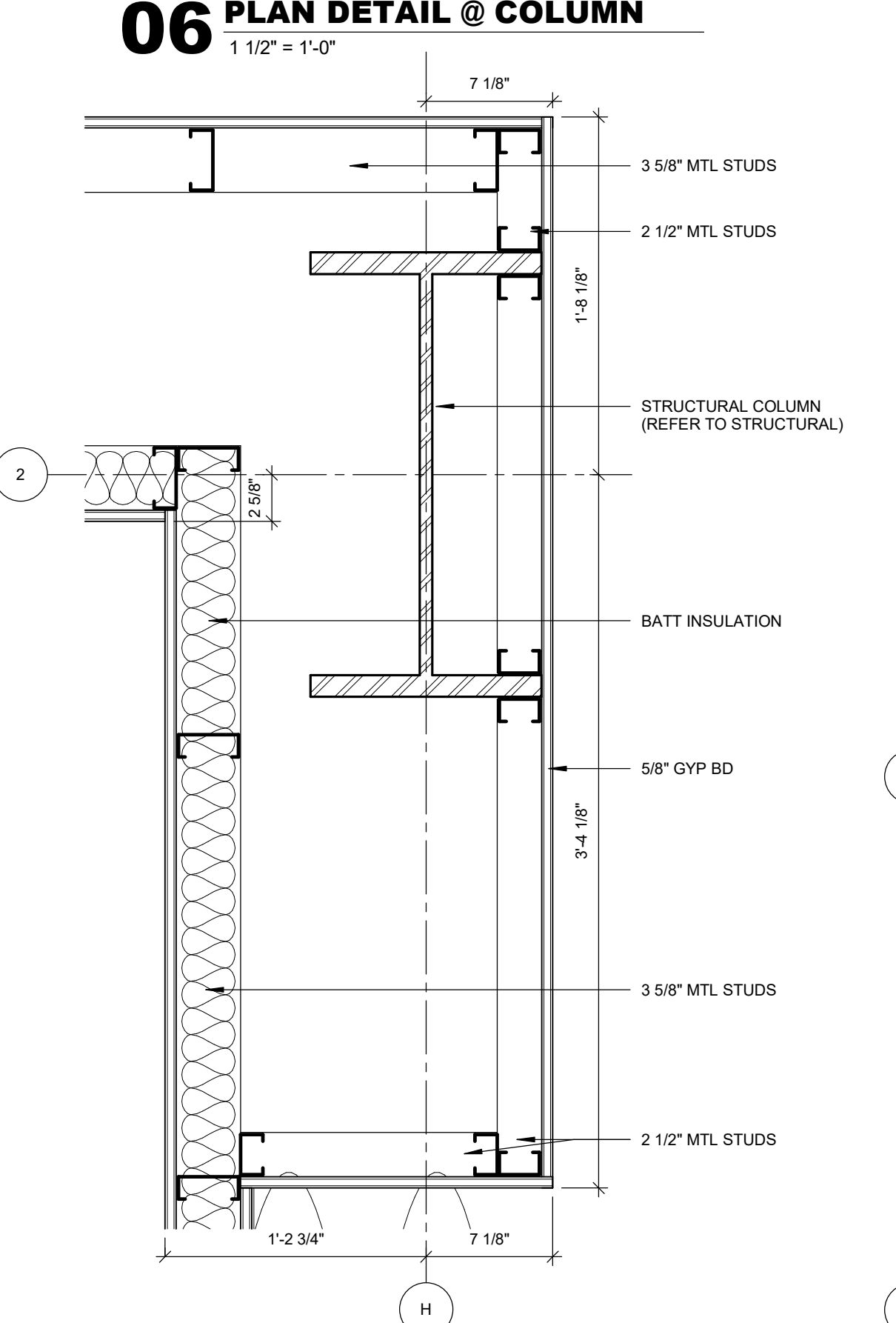
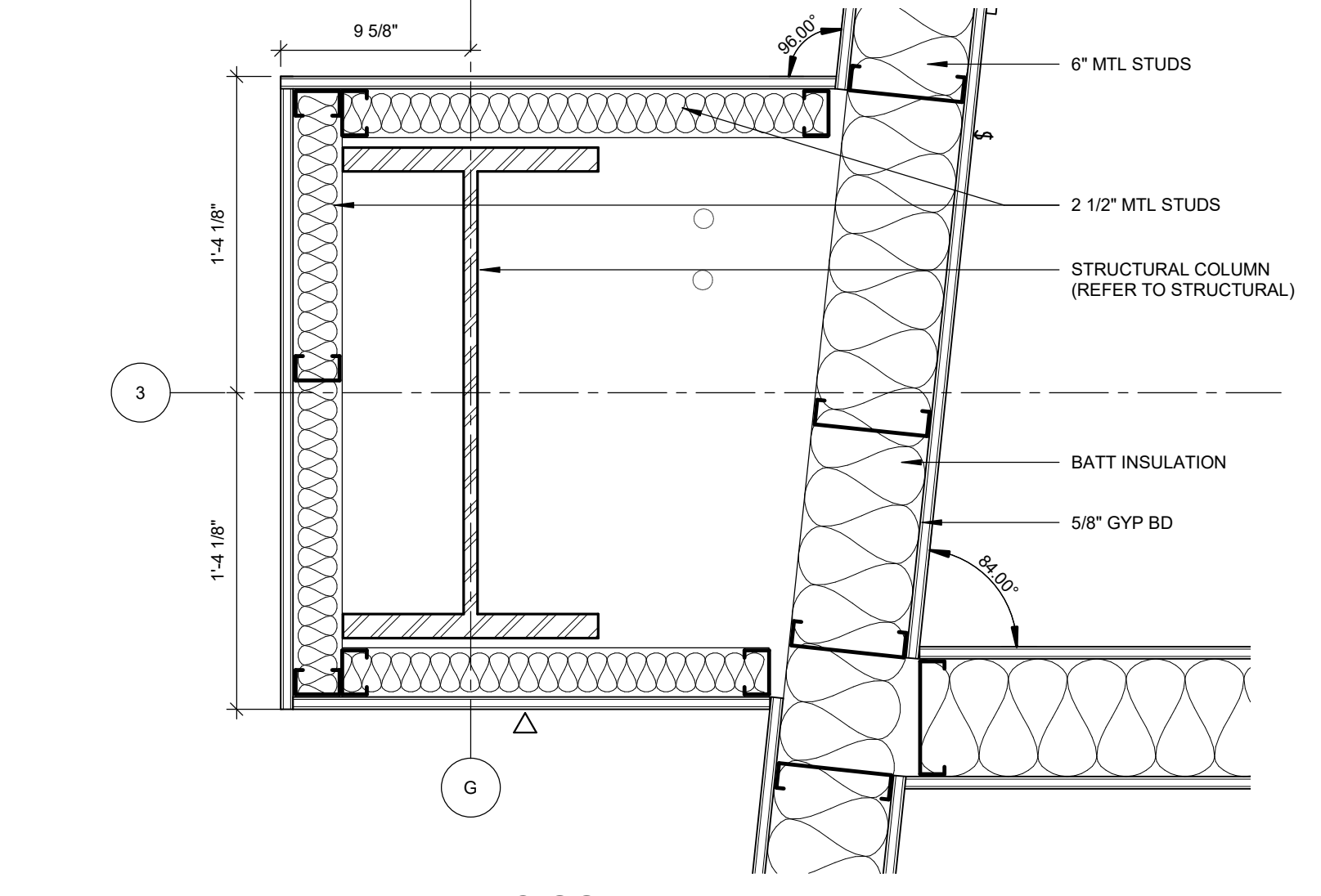
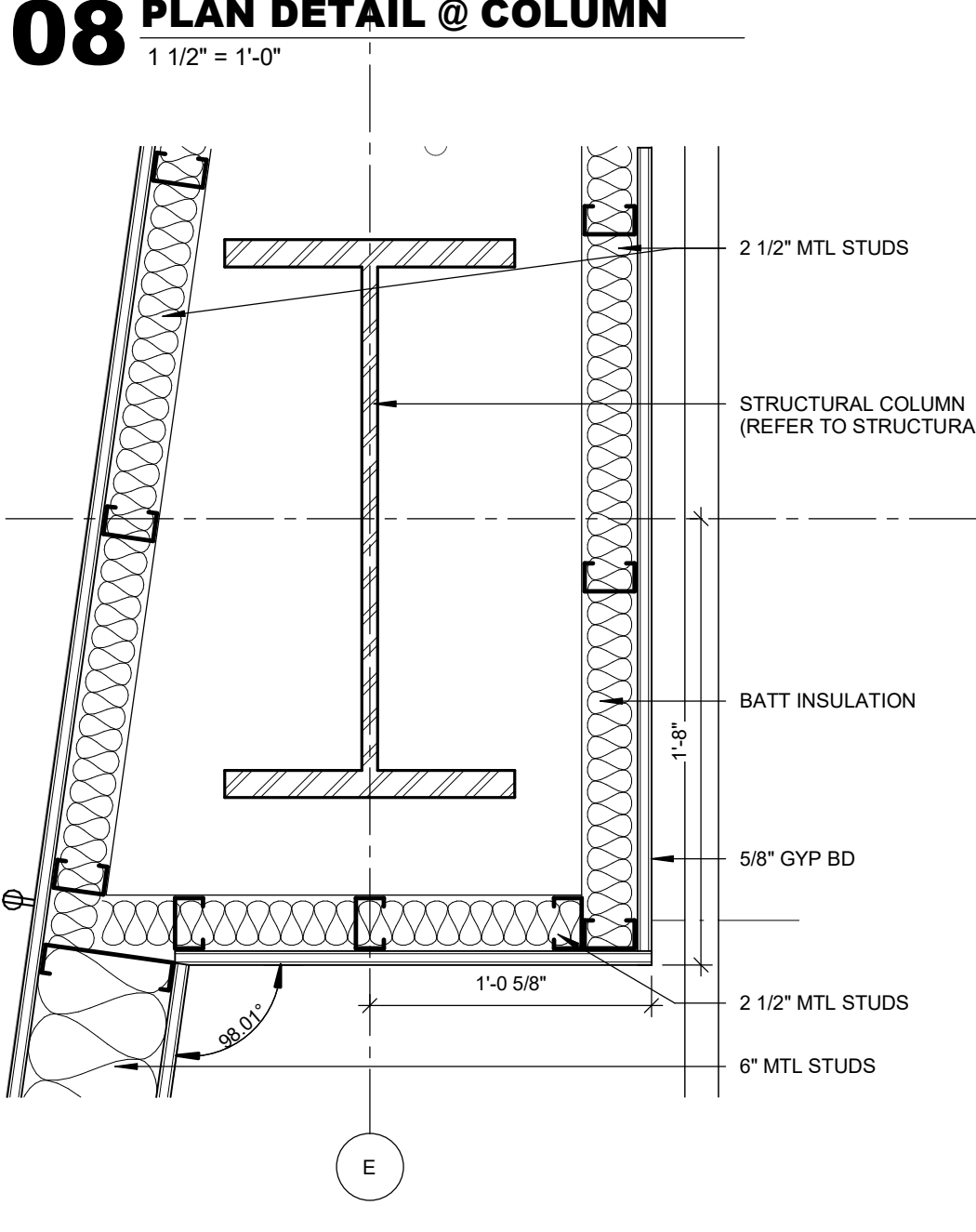
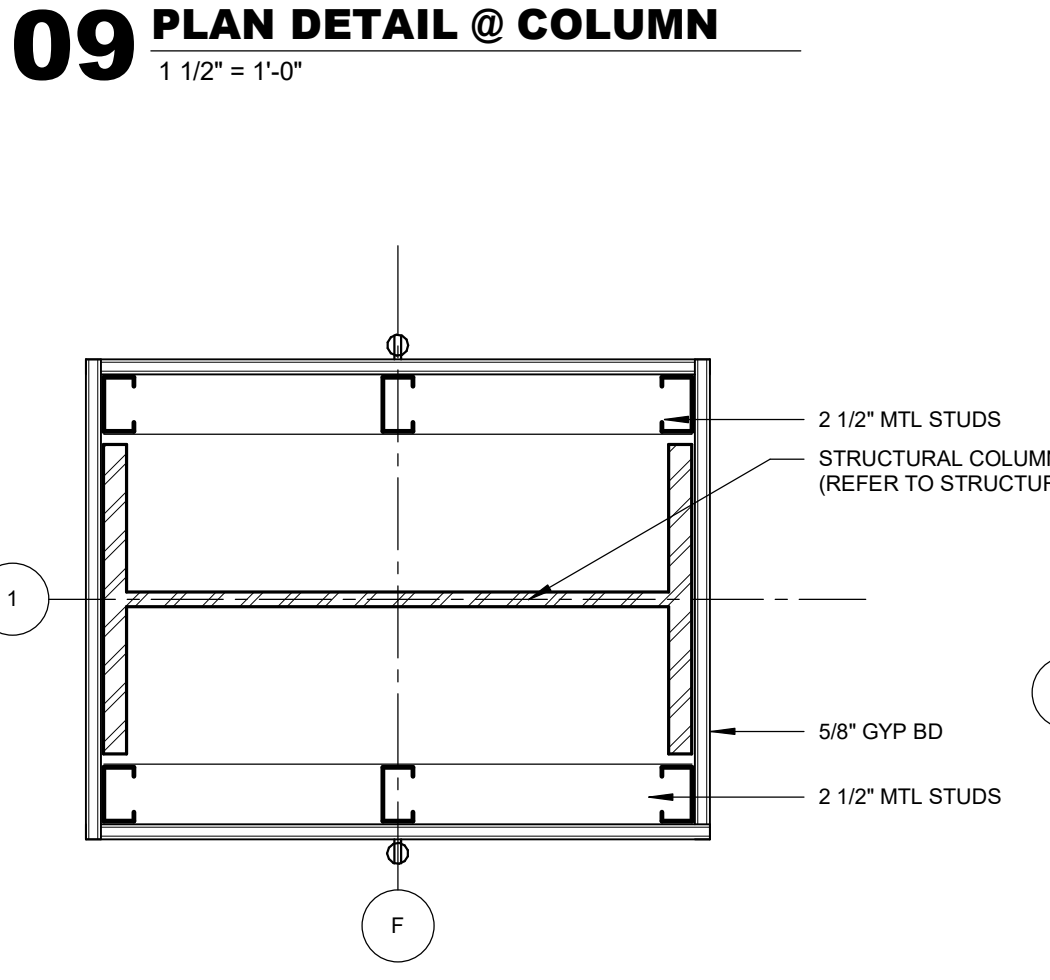
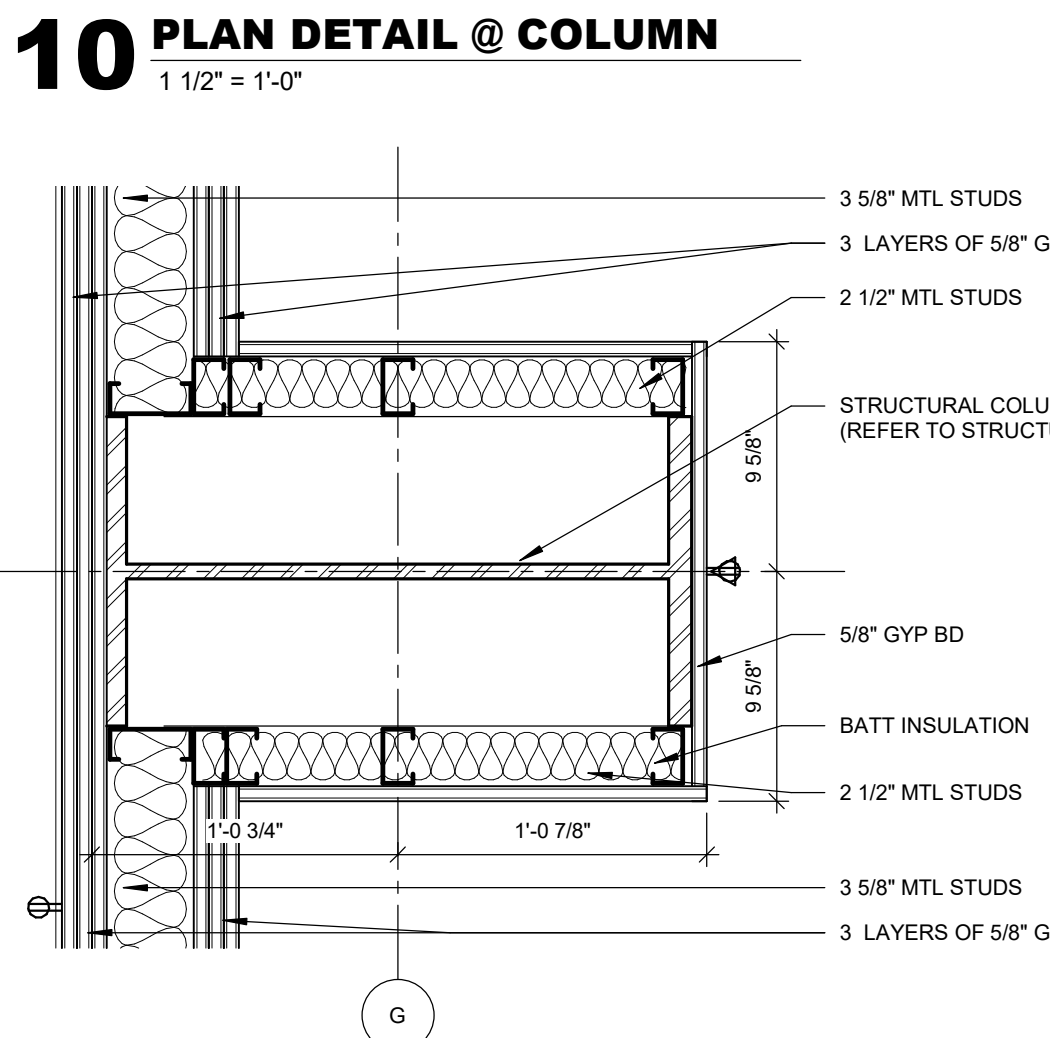
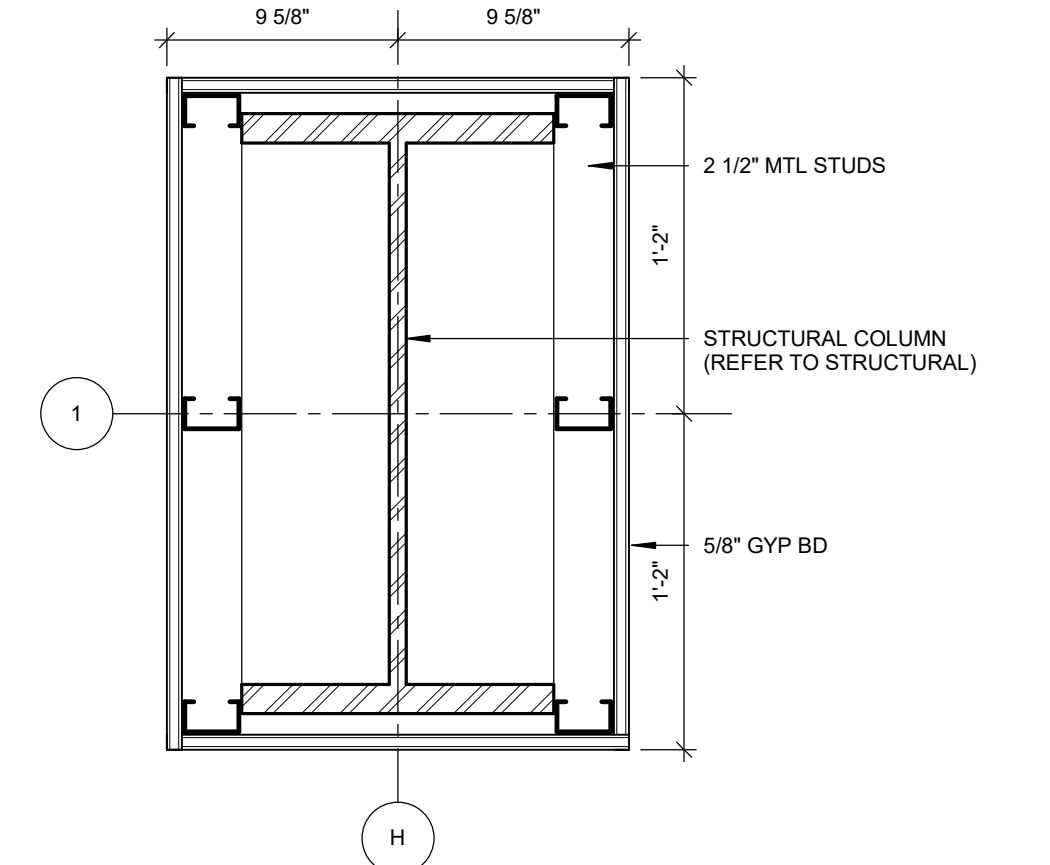

01 FLOOR PLAN LEVEL 01 SECTOR 02
1/8" = 1'-0"

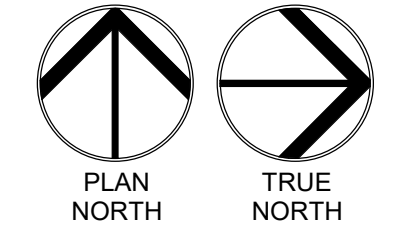

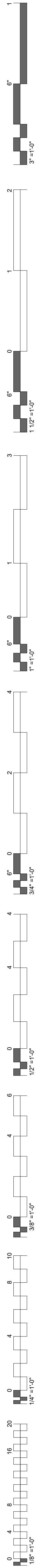

GENERAL NOTES - FLOOR PLAN

1. ALL EXTERIOR DIMENSIONS ARE FROM FACE OF EXTERIOR STUD, U.N.O
2. REFER TO SHEET A2.00 - A2.01 FOR PARTITION TYPES AND FRAMING DETAILS
3. ALL GYPSUM BOARD TO BE MOLD RESISTANT

**James R. Childers
Architect, Inc.**
45 South 4th Street
Fort Smith, AR 72901
479-783-2450
www.childersarchitect.com

PROFESSIONAL SEAL

JAMES R. CHILDERS
STATE OF OKLAHOMA
LICENSE NO. 11111
08-23-2019

CONSULTANT LOGO

CLIENT

COLLEGE OF
Osteopathic Medicine
AT THE CHEROKEE NATION
TAHLEQUAH, OKLAHOMA

KEY PLAN

PROJECT PHASE
CONSTRUCTION DOCUMENTS

#	DATE	REVISIONS	DESCRIPTION

DATE: 08-23-19 JOB NUMBER: 17-13

SHEET NUMBER:
A1.21A

FLOOR PLAN LEVEL 02 SECTOR 01 SHELL

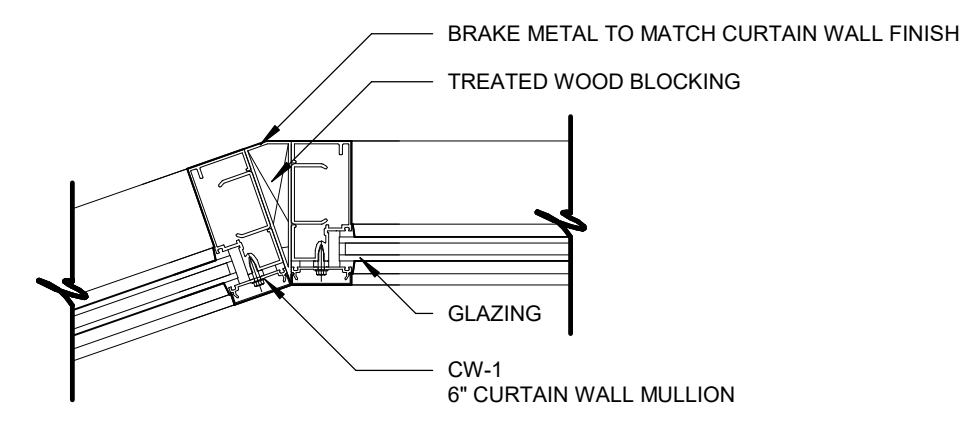

04 PLAN DETAIL
1 1/2" = 1'-0"

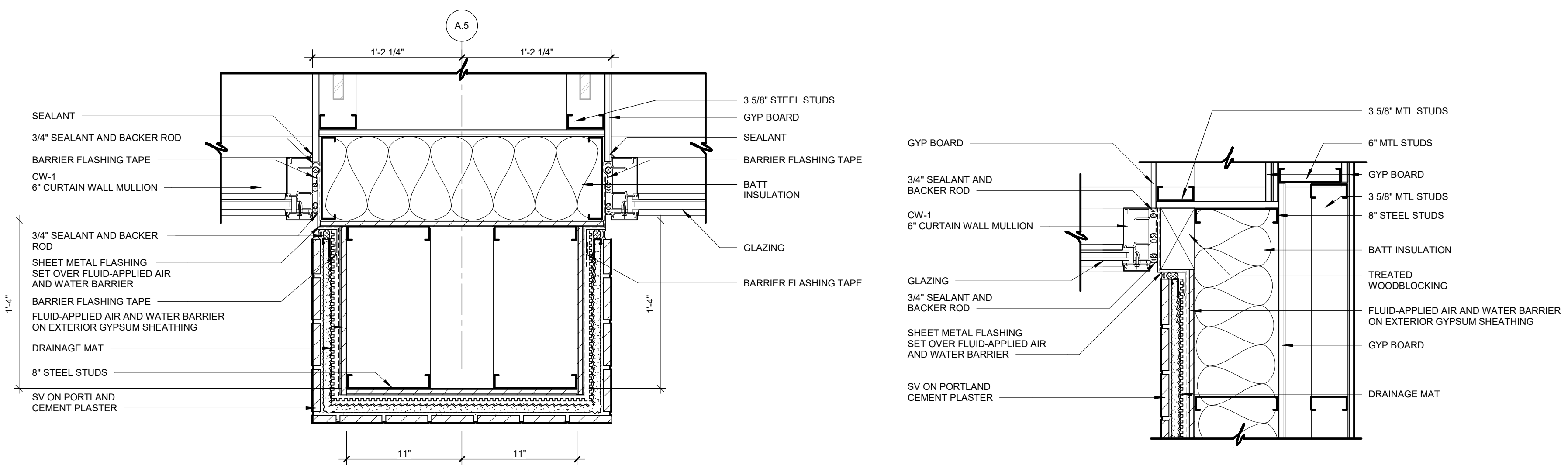

03 PLAN DETAIL
1 1/2" = 1'-0"

02 PLAN DETAIL
1 1/2" = 1'-0"

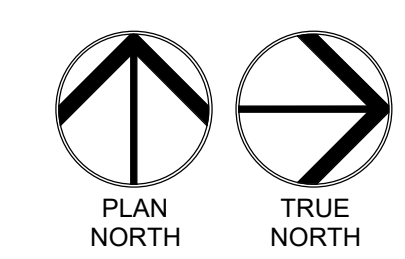
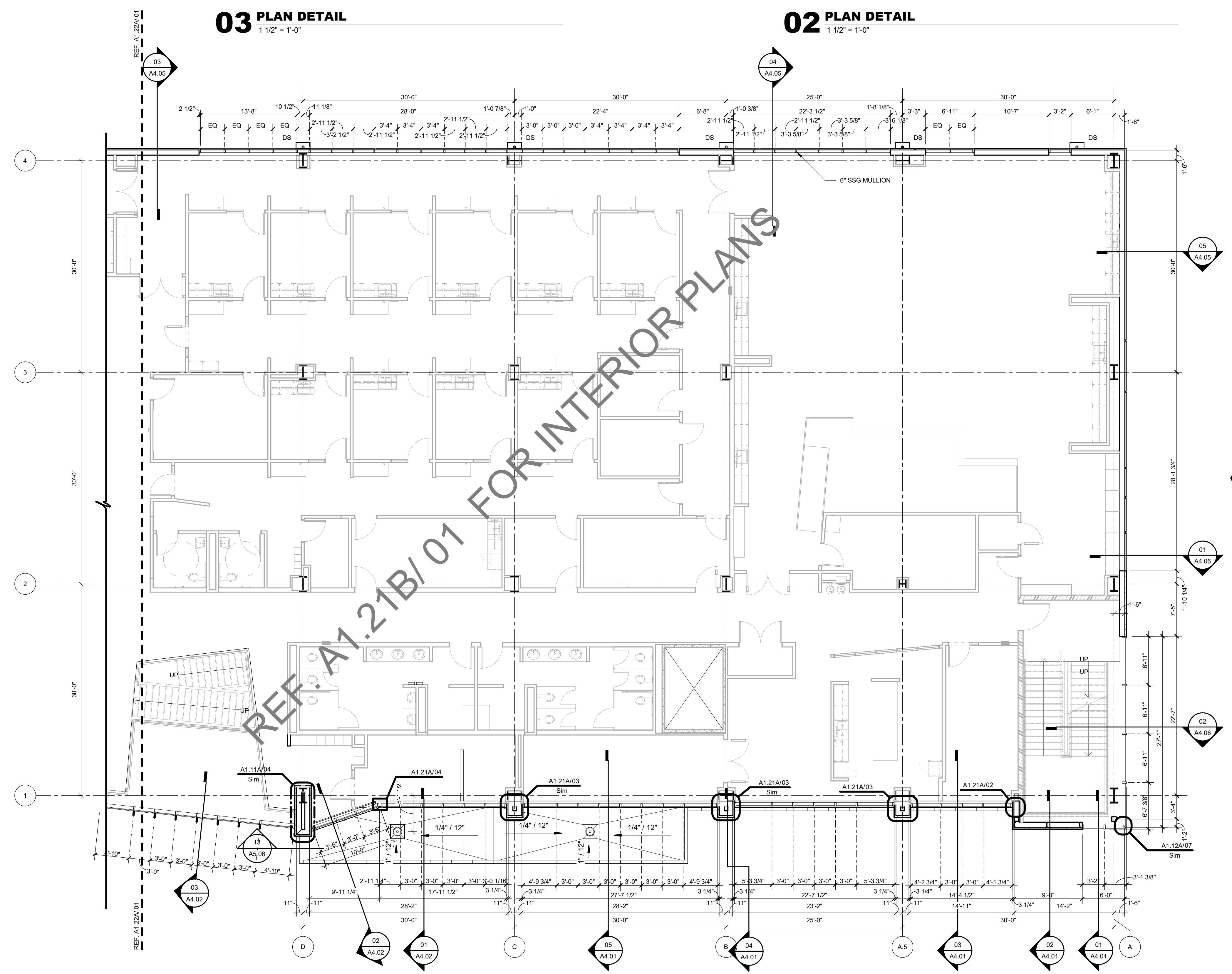

01 FLOOR PLAN LEVEL 02 SECTOR 01 SHELL
1/8" = 1'-0"

GENERAL NOTES - FLOOR PLAN

1. ALL EXTERIOR DIMENSIONS ARE FROM FACE OF EXTERIOR STUD, U.N.O.
2. ALL INTERIOR DIMENSIONS ARE FROM FACE OF FINISH WALL, U.N.O.
3. REFER TO SHEET A1.60 - A1.65 TOILET AND SHOWER PLANS / ELEVATIONS / ACCESSORIES
4. REFER TO SHEET A2.00 - A2.01 FOR PARTITION TYPES AND FRAMING DETAILS

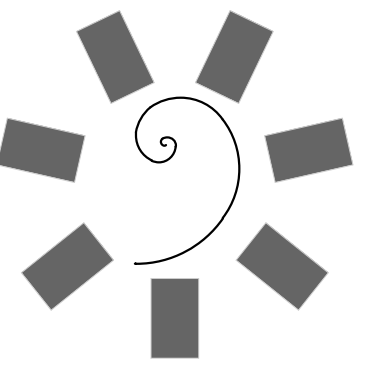

James R. Childers
Architect, Inc.
45 South 4th Street
Fort Smith, AR 72901
479-783-2460
www.childersarchitect.com

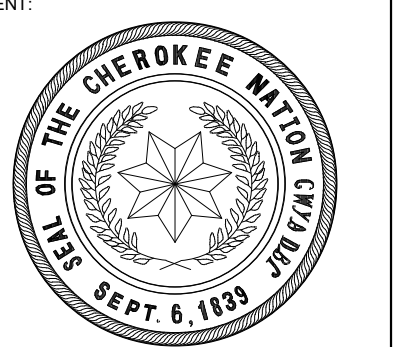
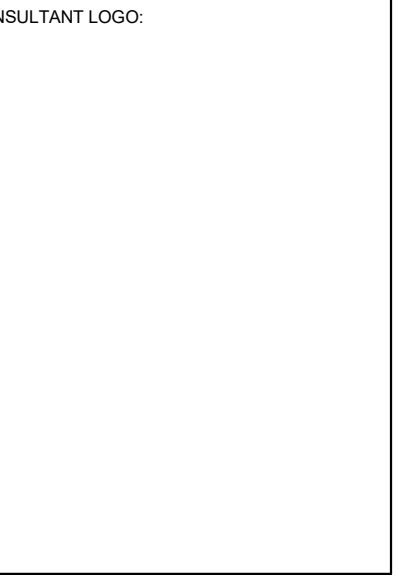
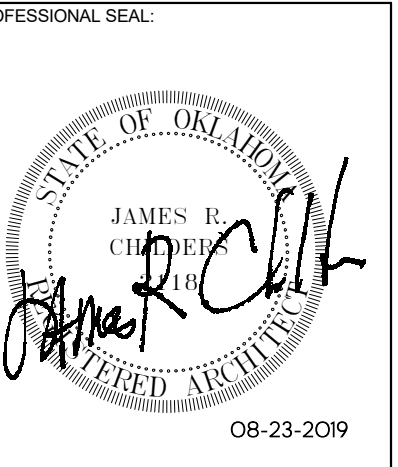

COLLEGE OF
Osteopathic Medicine
AT THE CHEROKEE NATION
TAHLEQUAH, OKLAHOMA

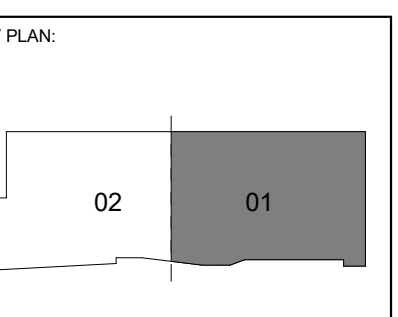

PROJECT PHASE:
CONSTRUCTION DOCUMENTS

#	DATE	REVISIONS DESCRIPTION

DATE: 08-23-19 JOB NUMBER: 17-13

SHEET NUMBER:
A1.21B
FLOOR PLAN LEVEL
02 SECTOR 01

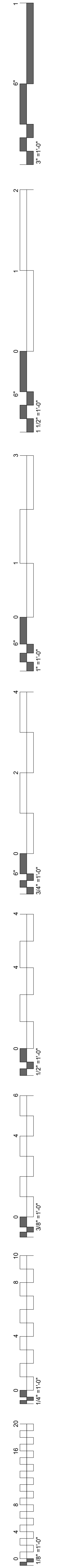
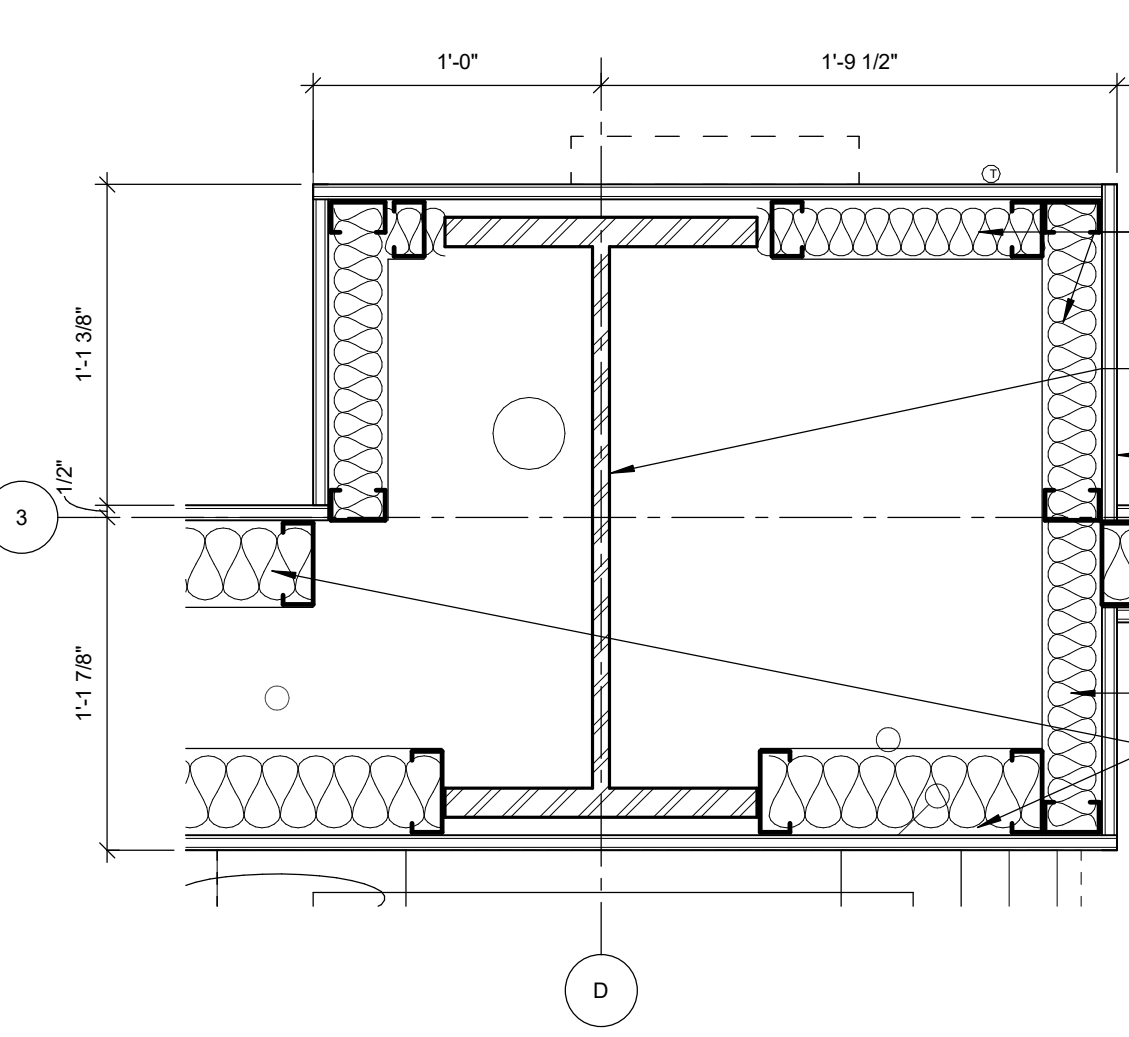
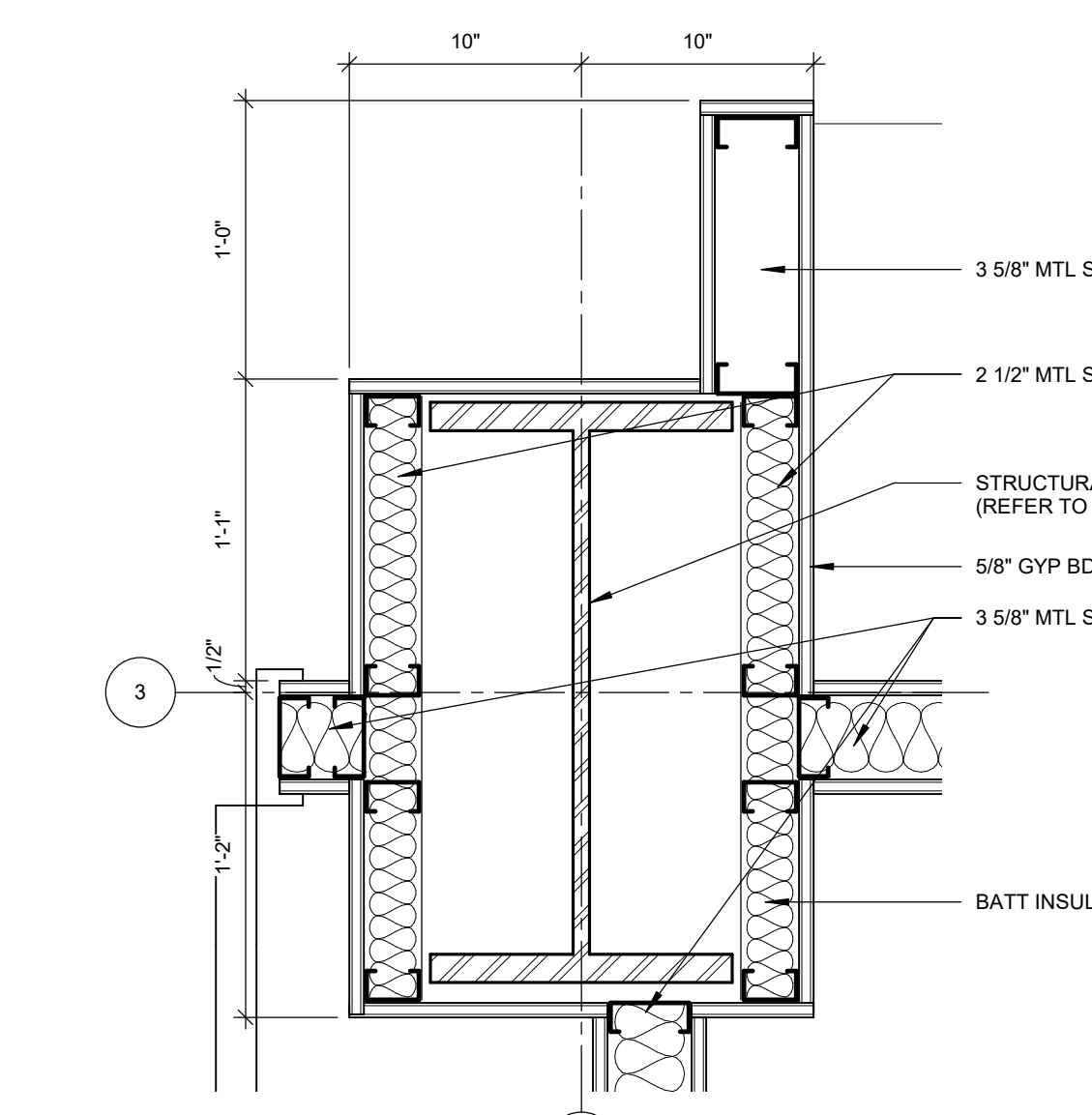
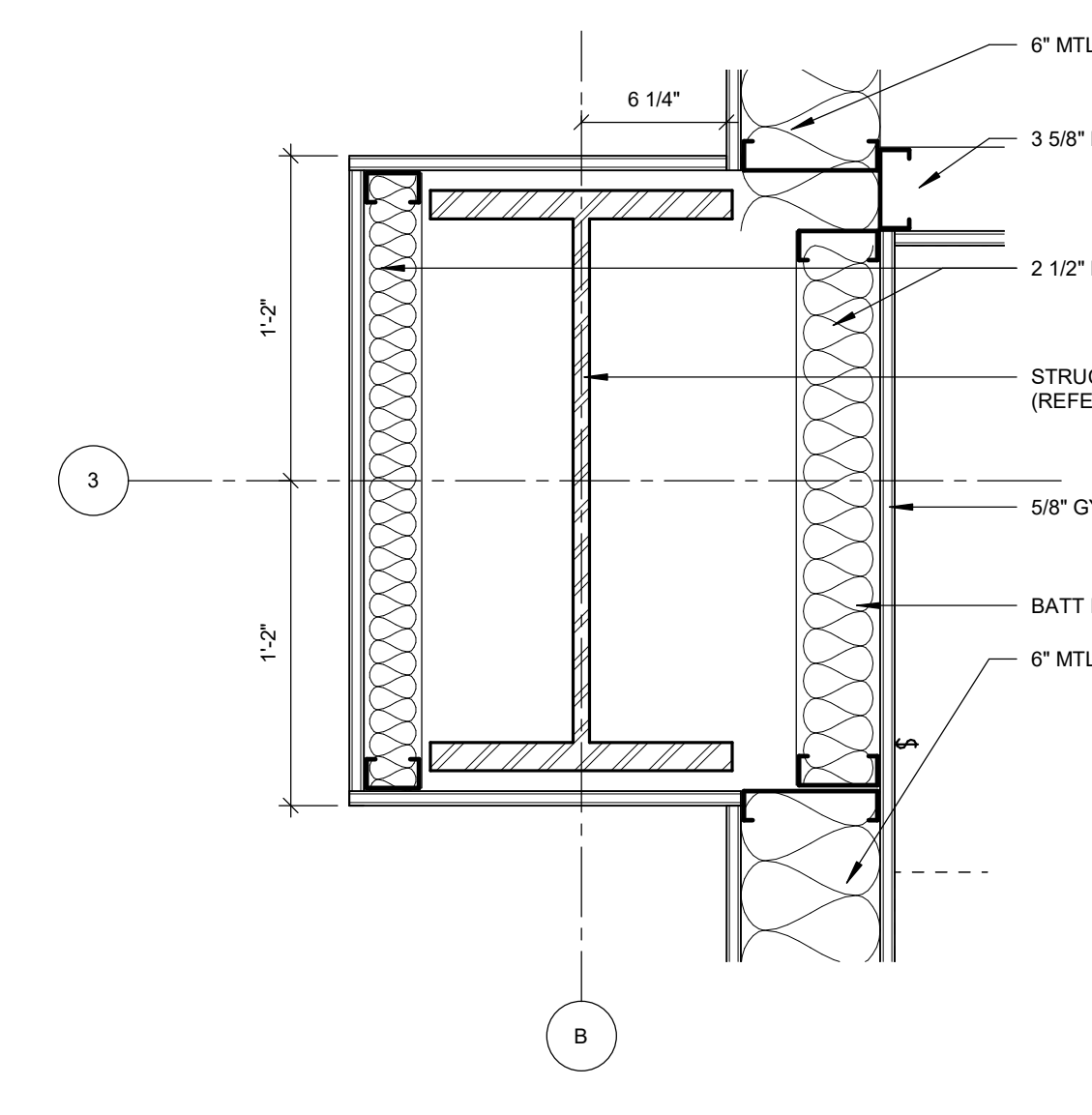
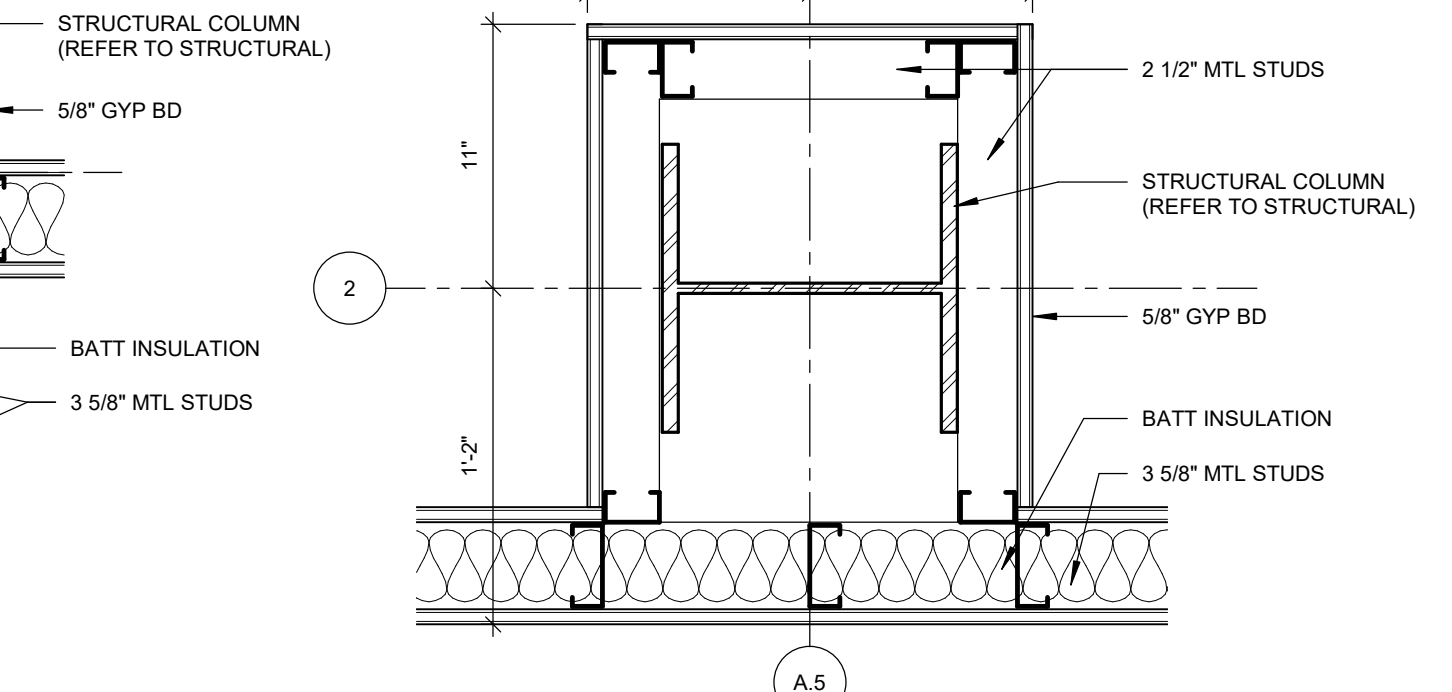
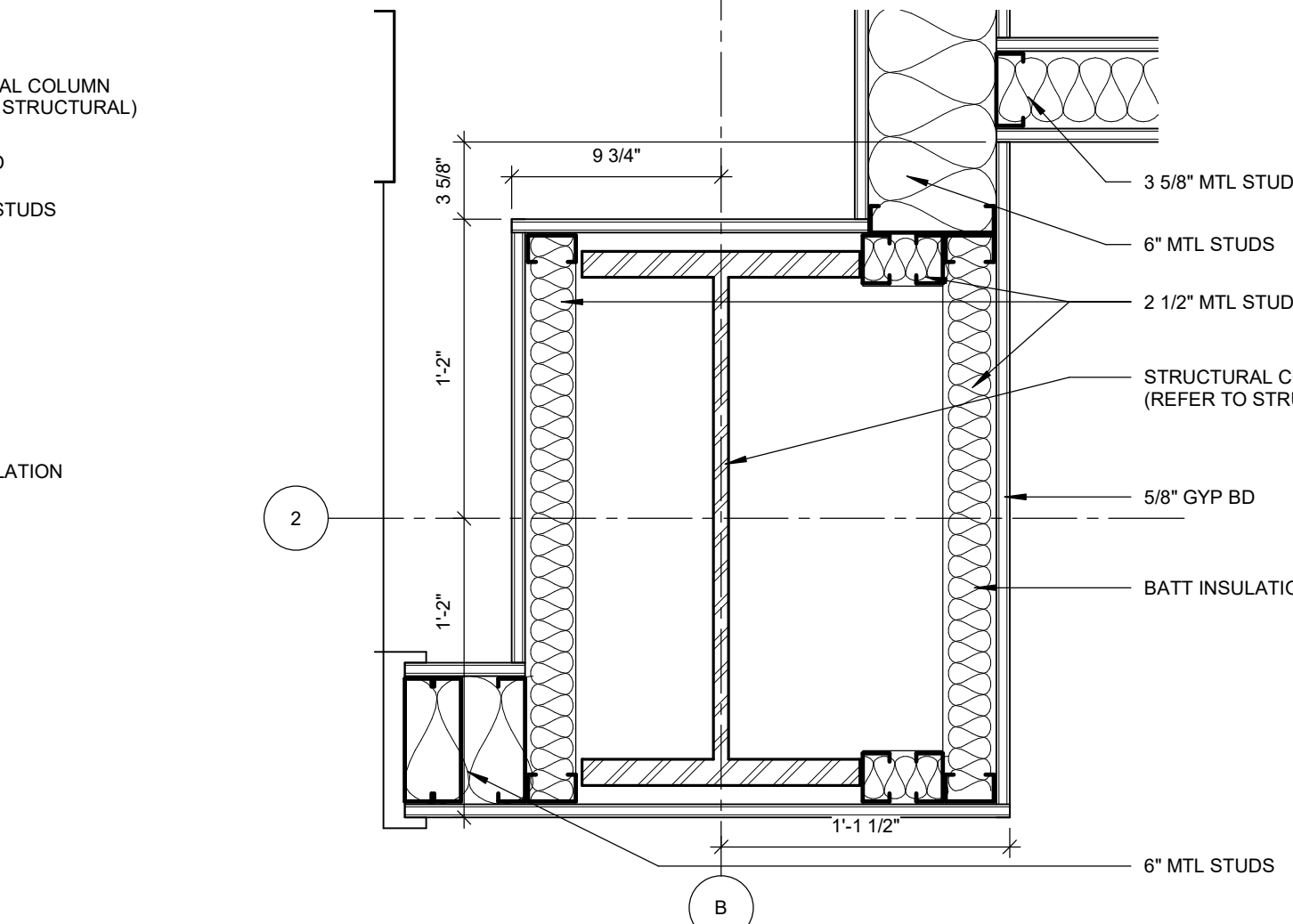
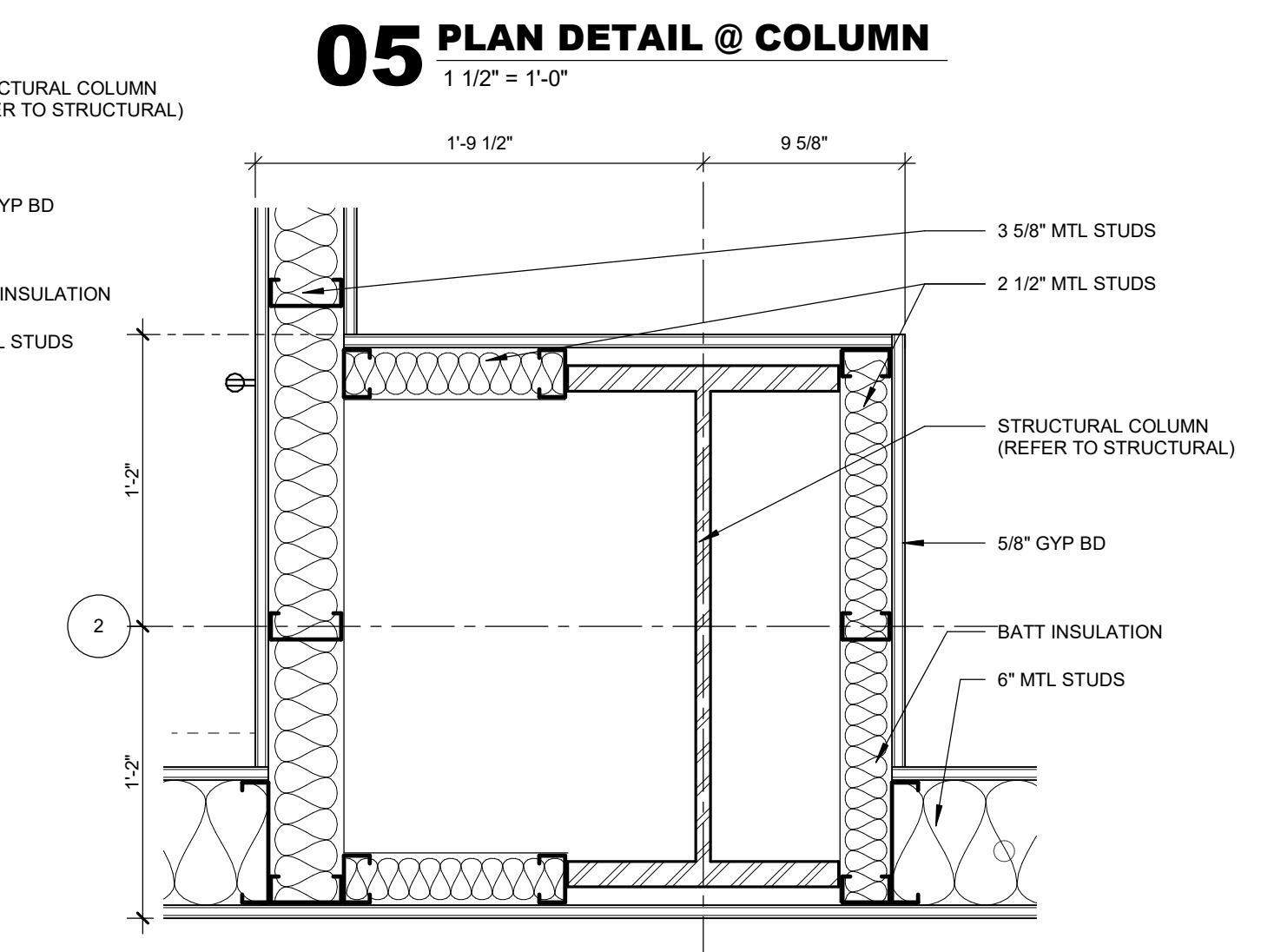
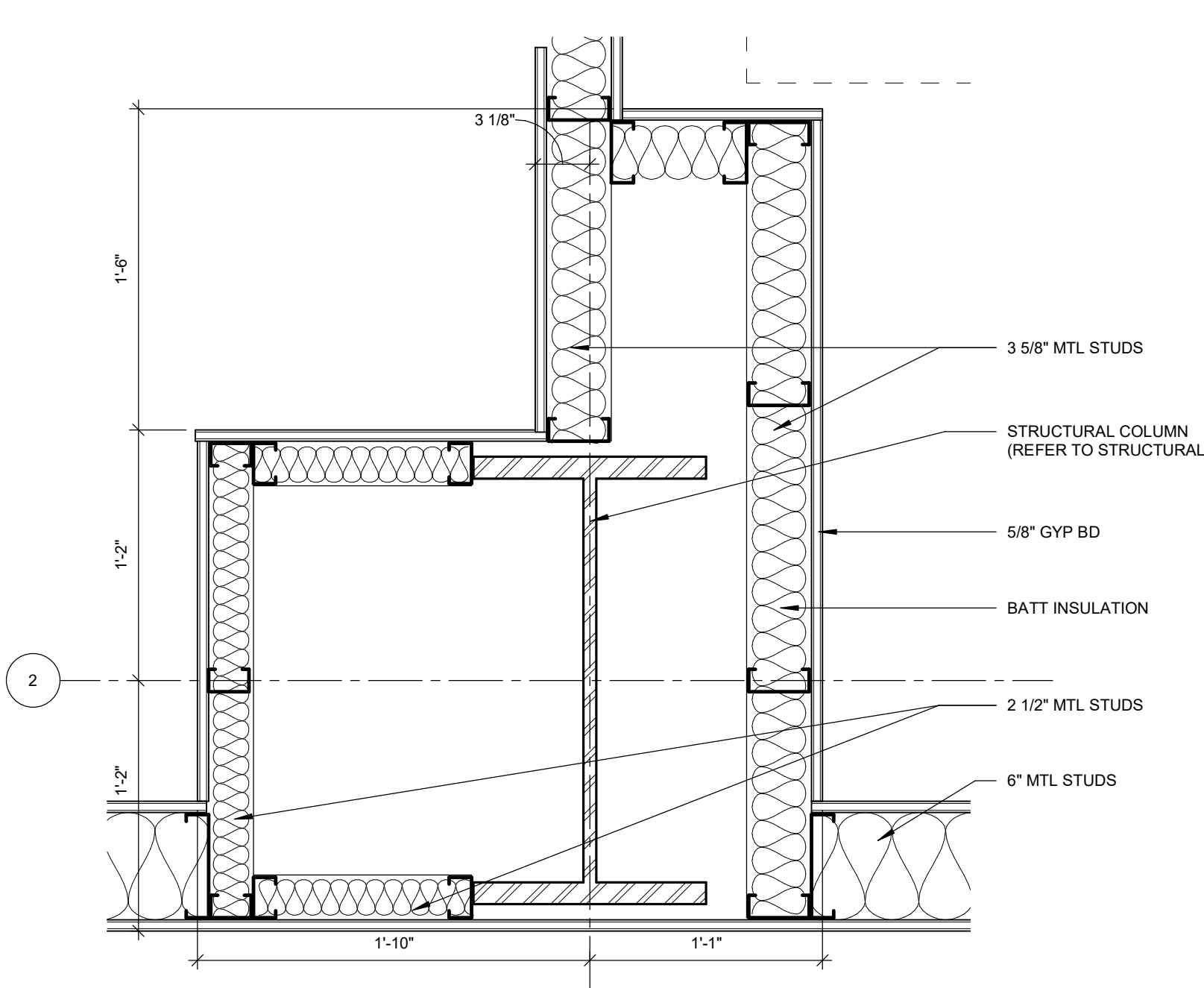
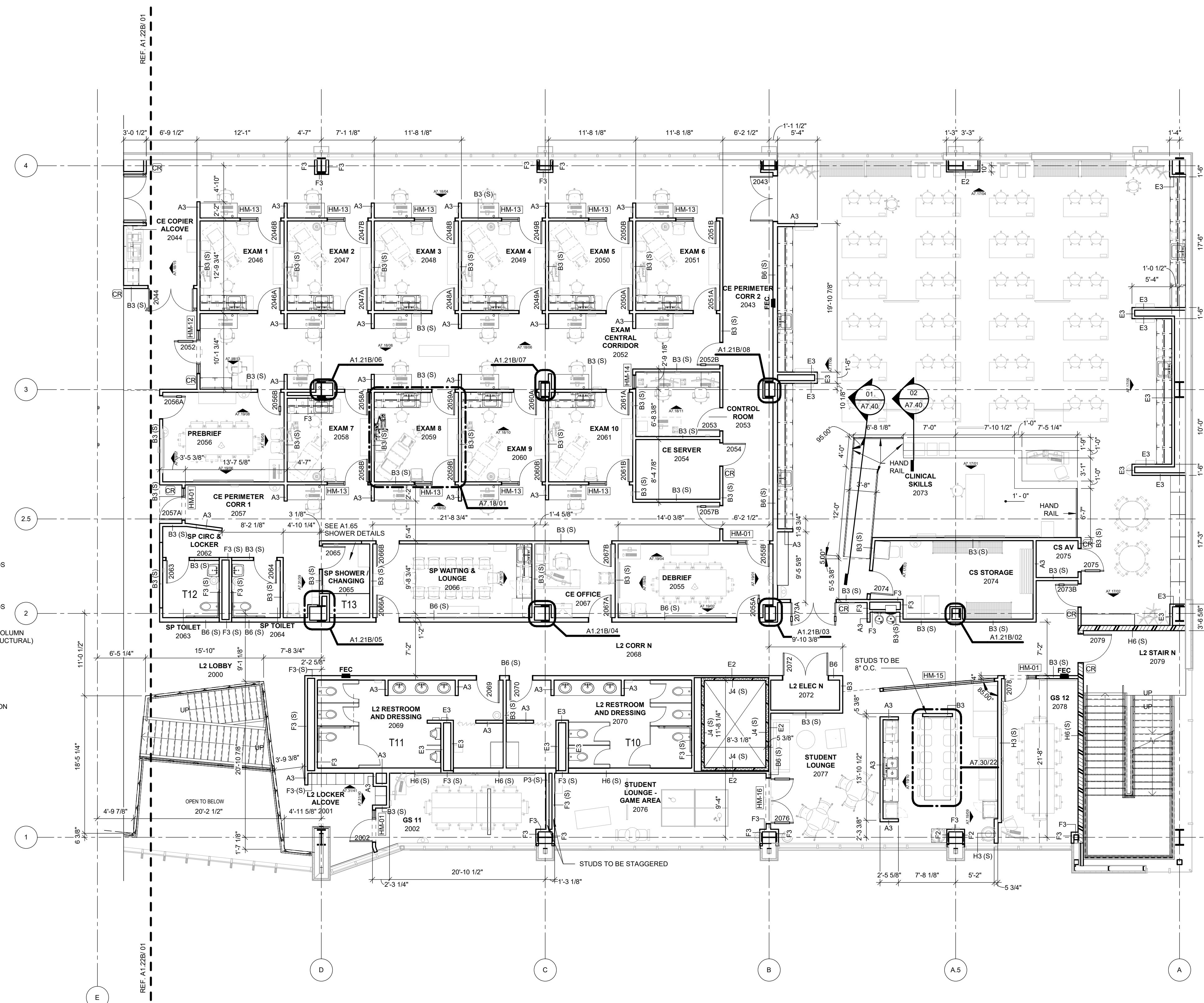

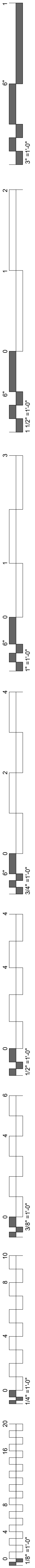

GENERAL NOTES - FLOOR PLAN

- ALL EXTERIOR DIMENSIONS ARE FROM FACE OF EXTERIOR STUD, U.N.O
- REFER TO SHEET A2.00 - A2.01 FOR PARTITION TYPES AND FRAMING DETAILS
- ALL GYPSUM BOARD TO BE MOLD RESISTANT

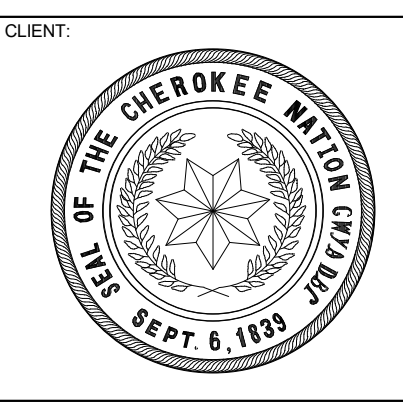
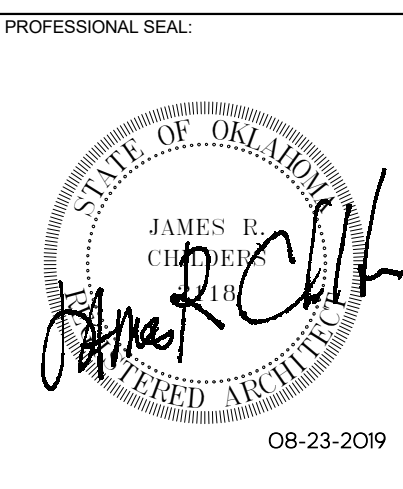
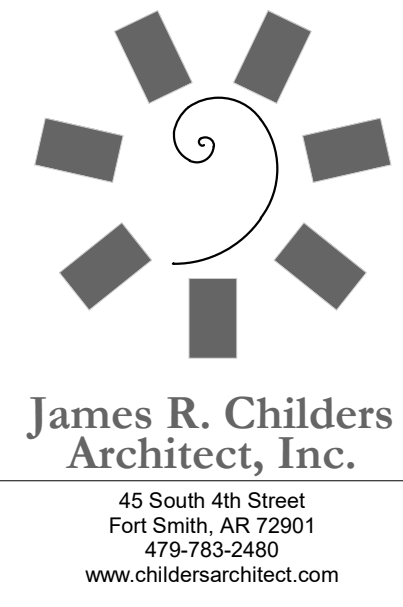

COLLEGE OF
Osteopathic Medicine
AT THE CHEROKEE NATION
TAHLEQUAH, OKLAHOMA

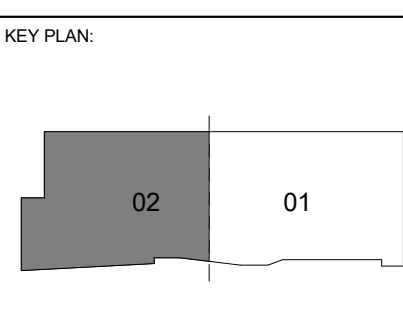

PROJECT PHASE:
CONSTRUCTION DOCUMENTS

#	DATE	REVISIONS	DESCRIPTION

DATE: 08-23-19 JOB NUMBER: 17-13

SHEET NUMBER:
A1.22A

FLOOR PLAN LEVEL 02 SECTOR 02 SHELL

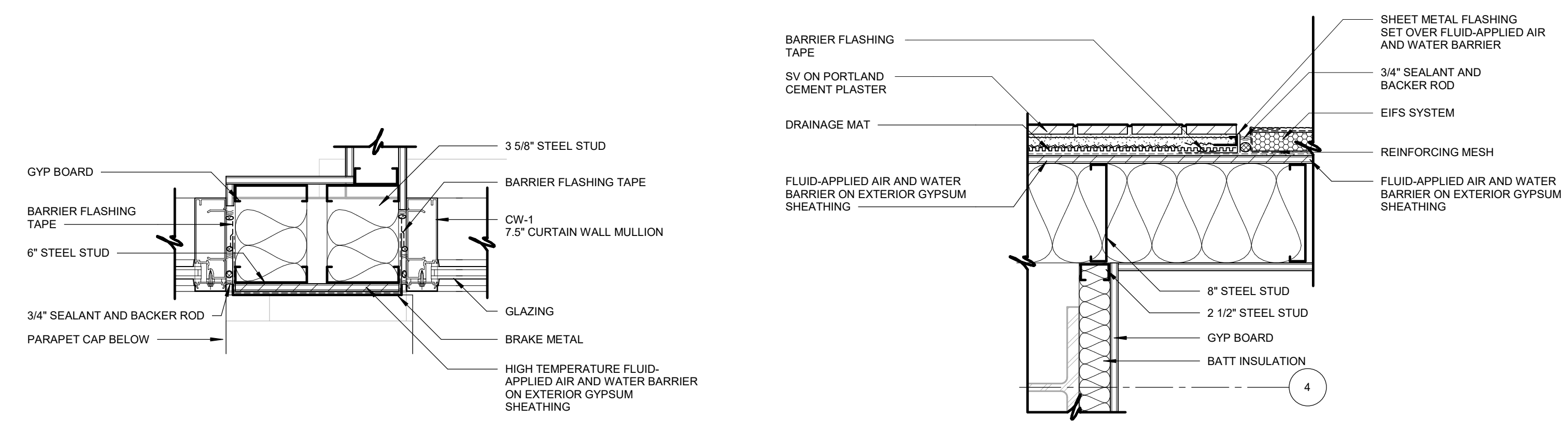

04 PLAN DETAIL
1 1/2" = 1'-0"

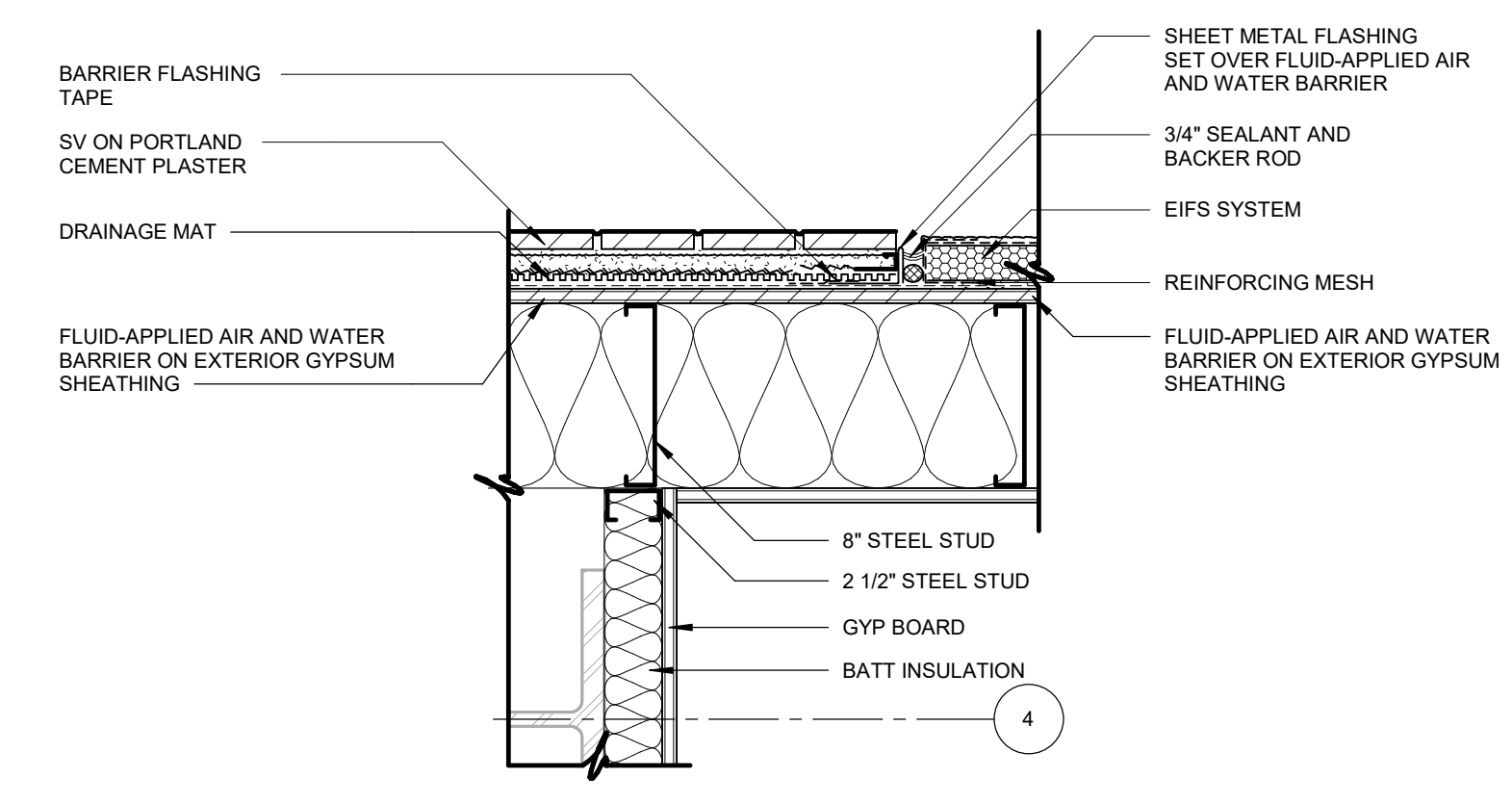

03 PLAN DETAIL
1 1/2" = 1'-0"

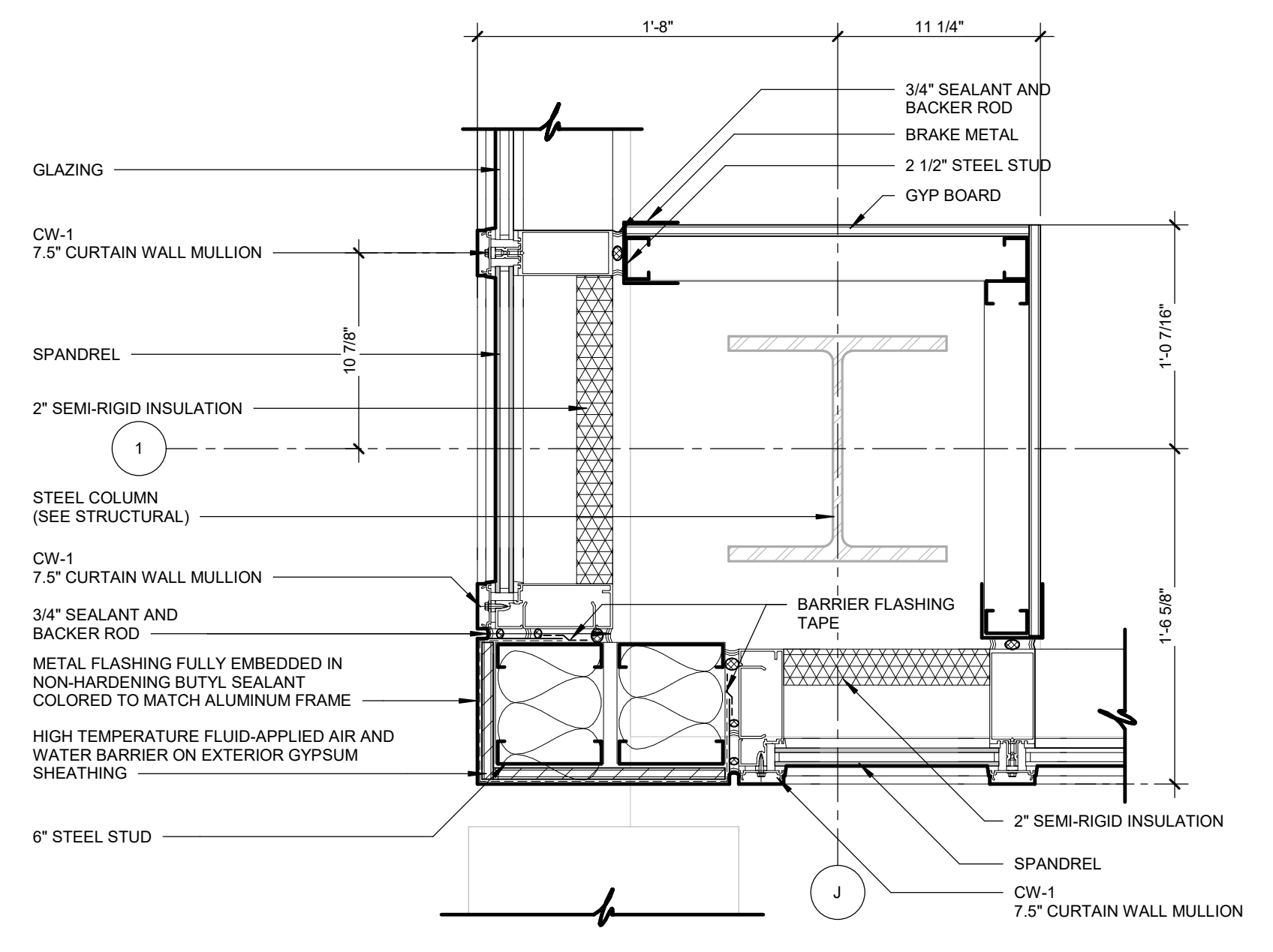

02 PLAN DETAIL
1 1/2" = 1'-0"

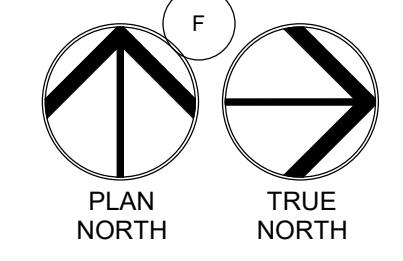
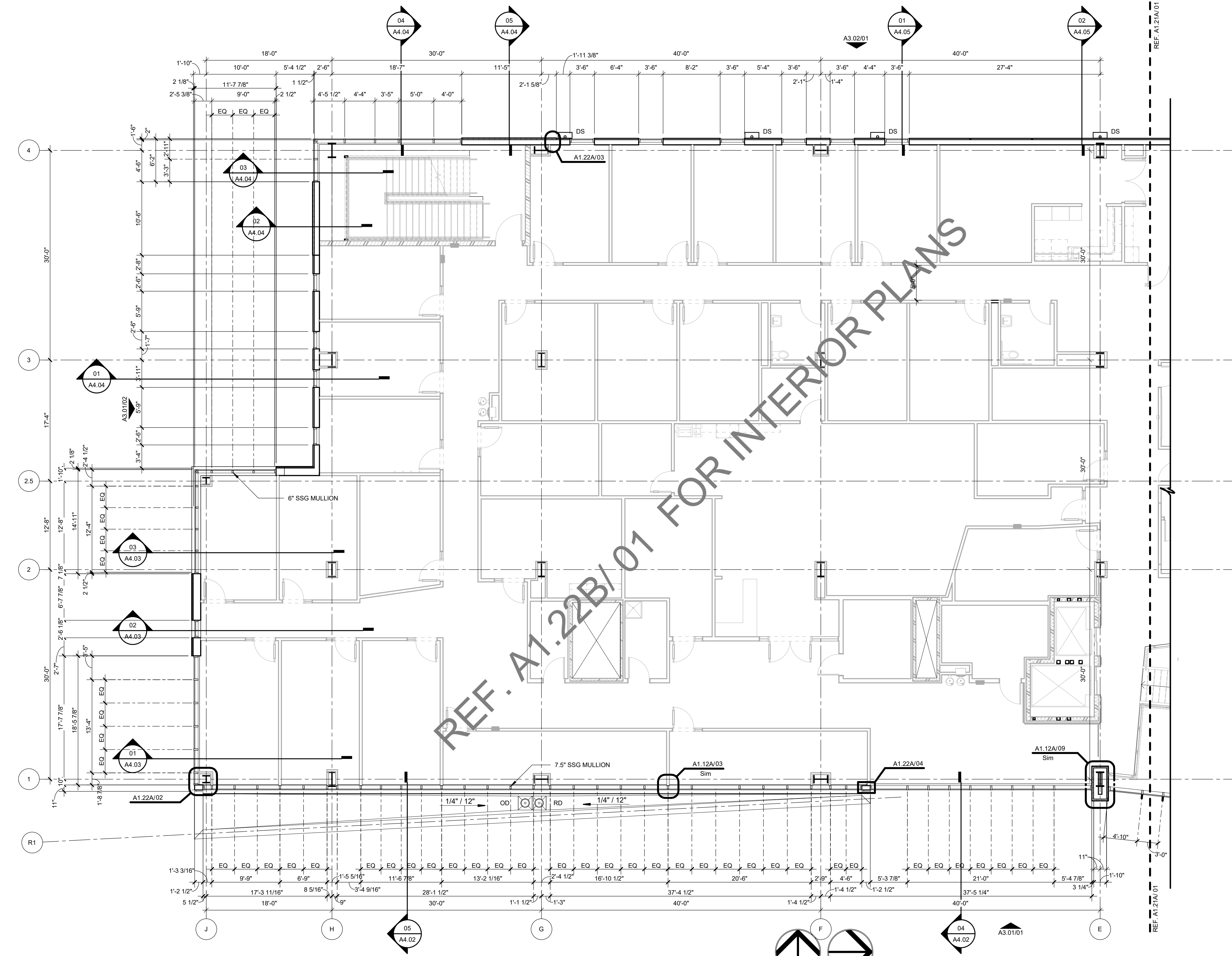

01 FLOOR PLAN LEVEL 02 SECTOR 02 SHELL
1/8" = 1'-0"

GENERAL NOTES - FLOOR PLAN

- ALL EXTERIOR DIMENSIONS ARE FROM FACE OF EXTERIOR STUD, U.N.O
- ALL INTERIOR DIMENSIONS ARE FROM FACE OF FINISH WALL, U.N.O
- REFER TO SHEET A1.60 - A1.65 TOILET AND SHOWER PLANS / ELEVATIONS / ACCESSORIES
- REFER TO SHEET A2.00 - A2.01 FOR PARTITION TYPES AND FRAMING DETAILS

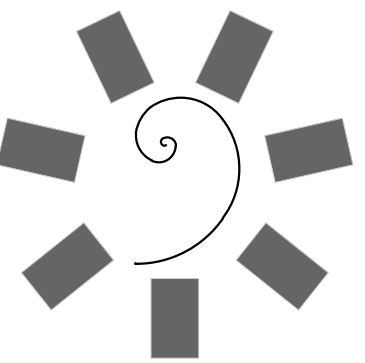

James R. Childers
Architect, Inc.

45 South 4th Street
Fort Smith, AR 72901
479-783-2450
www.childersarchitect.com

PROFESSIONAL SEAL:

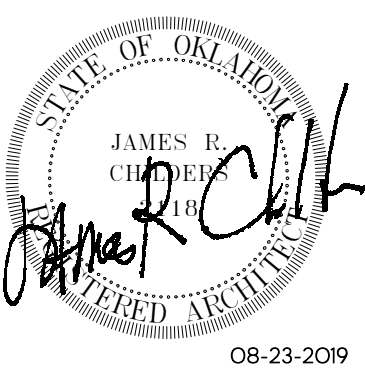

CONSULTANT LOGO:

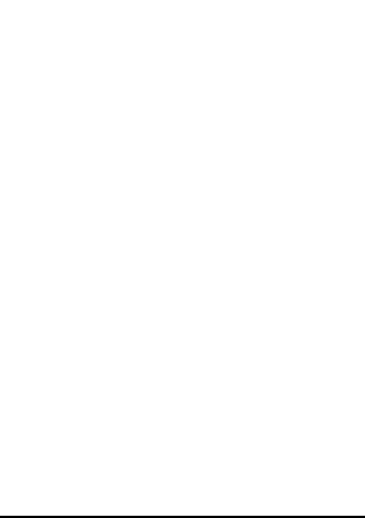

CLIENT:

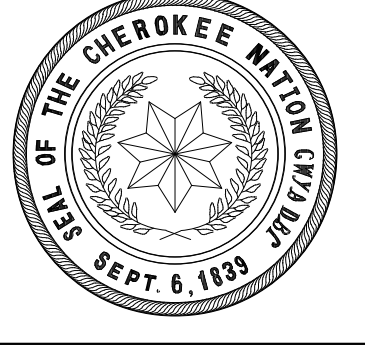

COLLEGE OF
Osteopathic Medicine
AT THE CHEROKEE NATION
TAHLEQUAH, OKLAHOMA

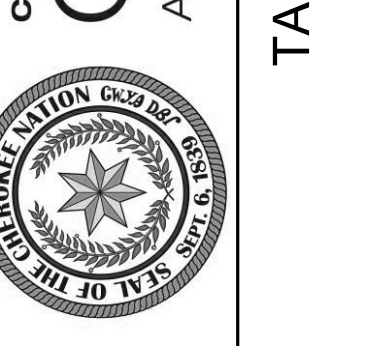

KEY PLAN:

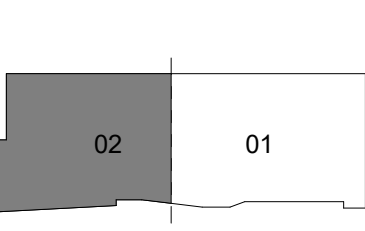

PROJECT PHASE:

CONSTRUCTION DOCUMENTS

#	DATE	REVISIONS DESCRIPTION

DATE: 08-23-19 JOB NUMBER: 17-13

SHEET NUMBER:

A1.22B

FLOOR PLAN LEVEL 02 SECTOR 02

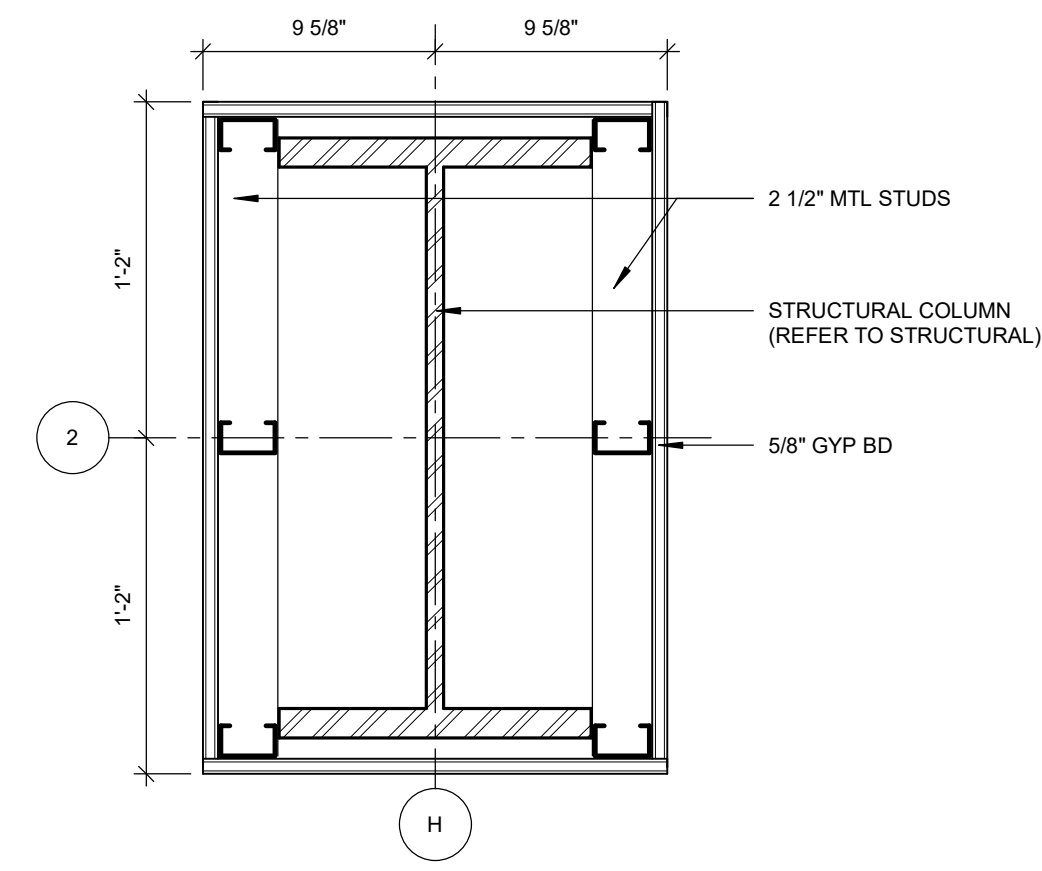

05 PLAN DETAIL @ COLUMN
1 1/2" = 1'-0"

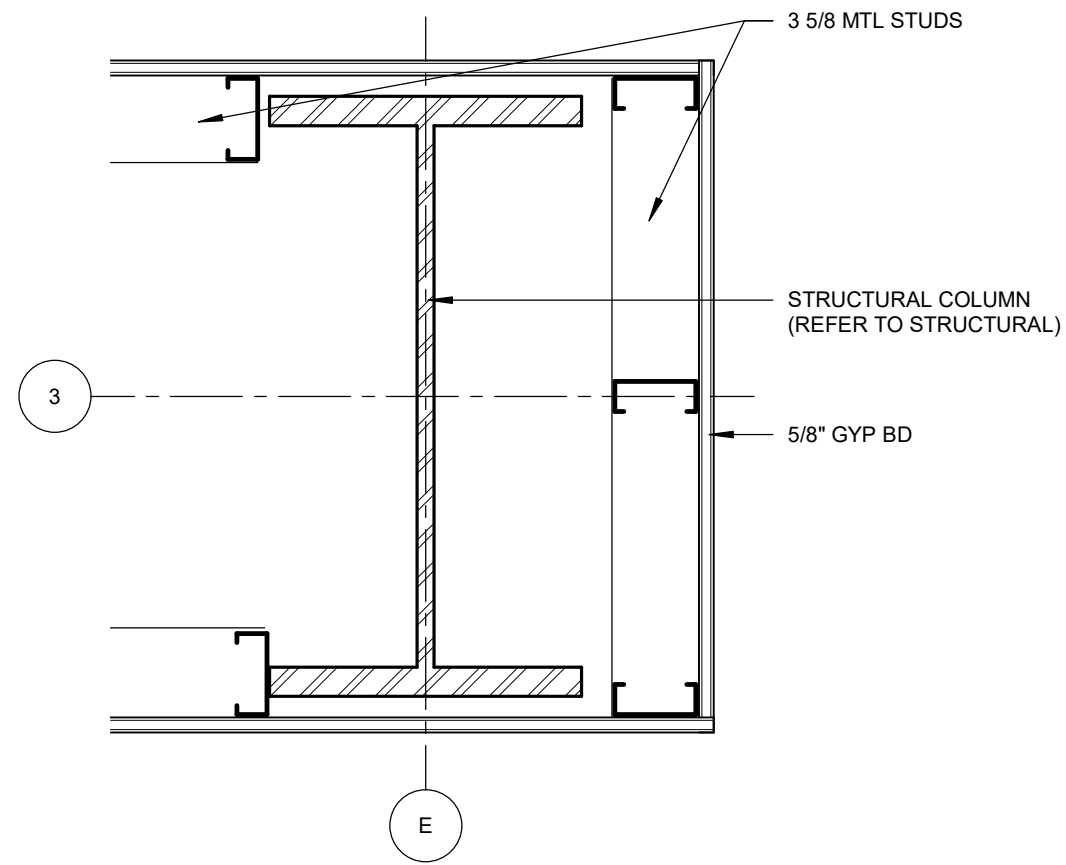

08 PLAN DETAIL @ COLUMN
1 1/2" = 1'-0"

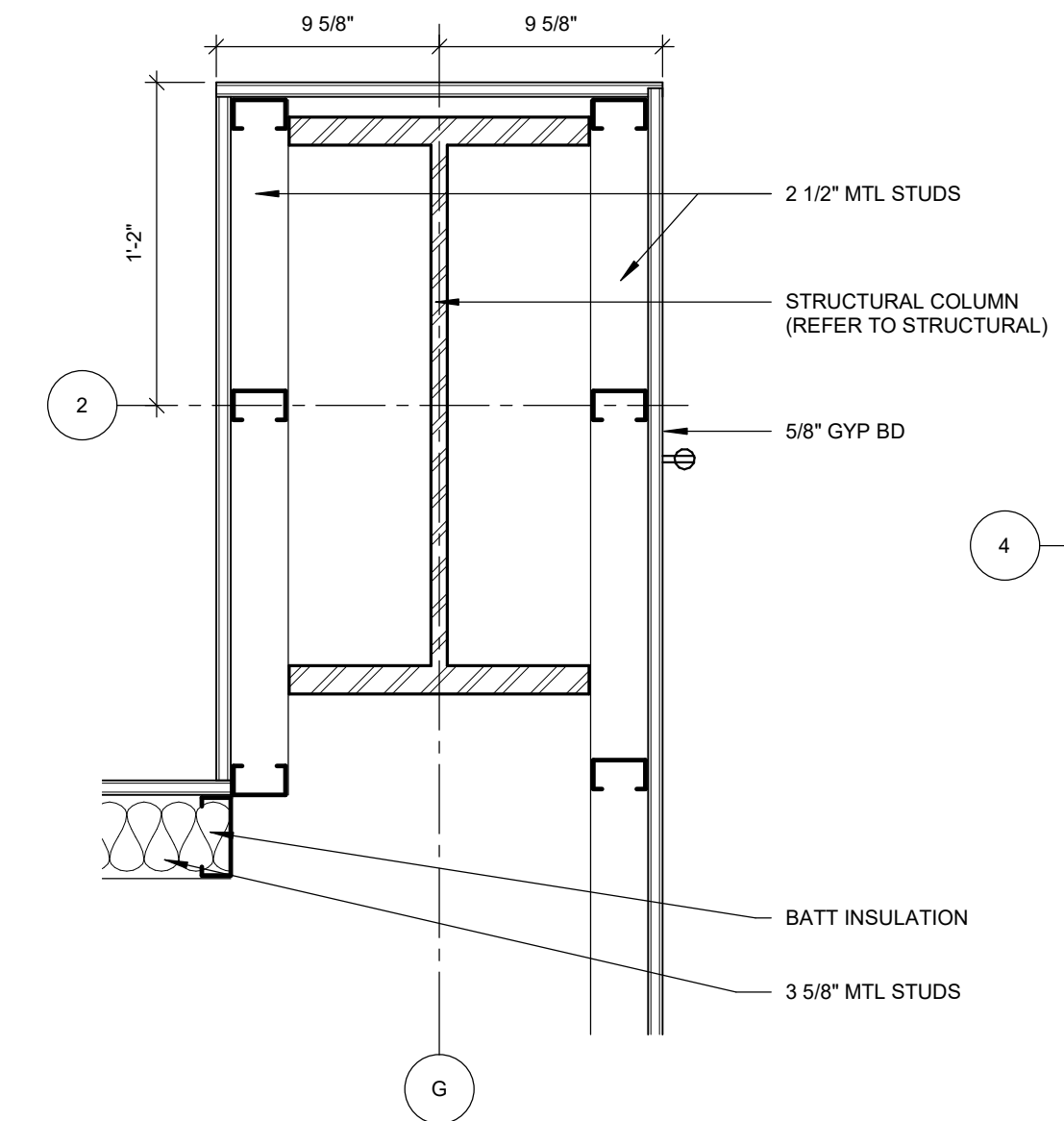

04 PLAN DETAIL @ COLUMN
1 1/2" = 1'-0"

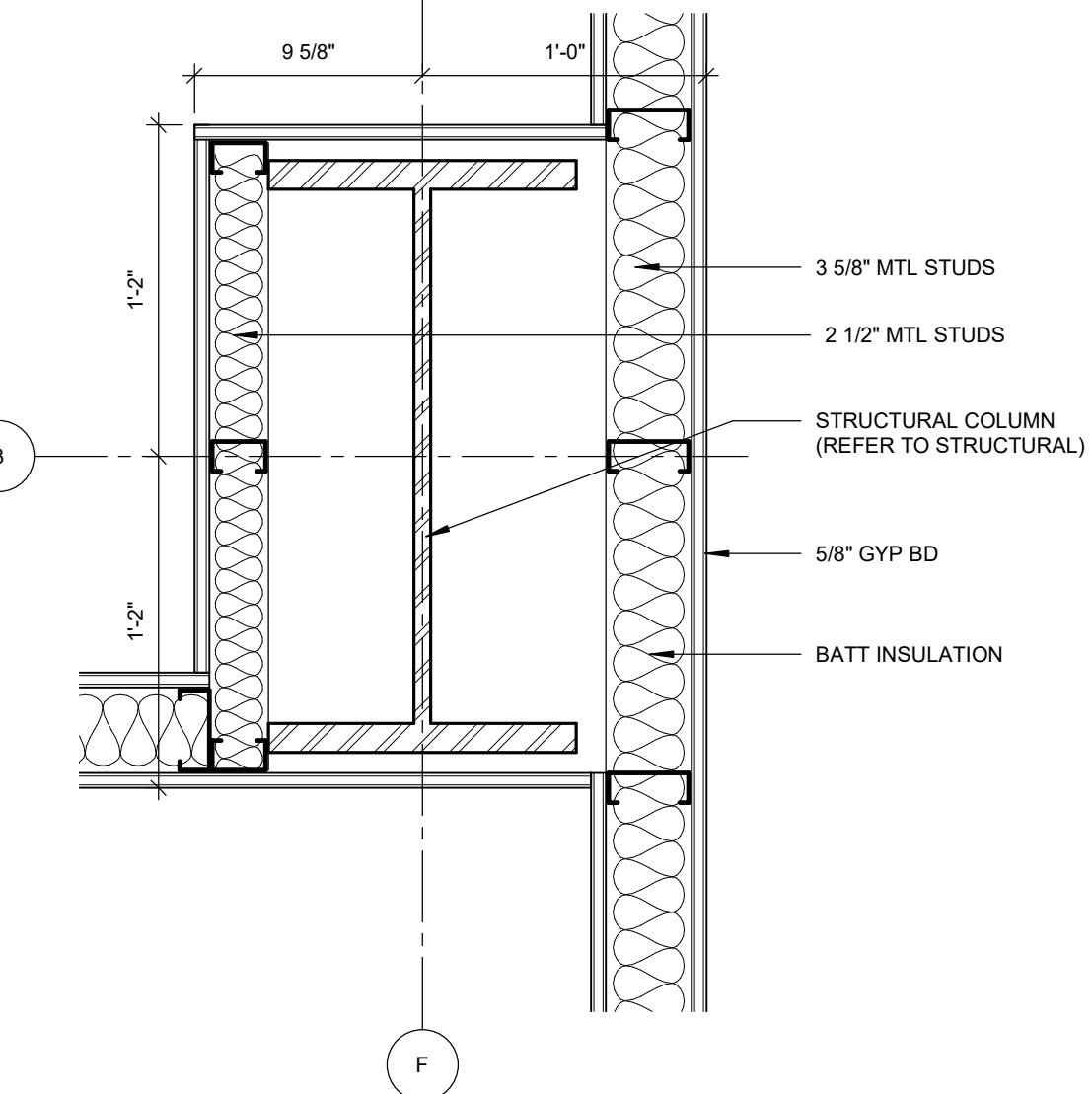

07 PLAN DETAIL @ COLUMN
1 1/2" = 1'-0"

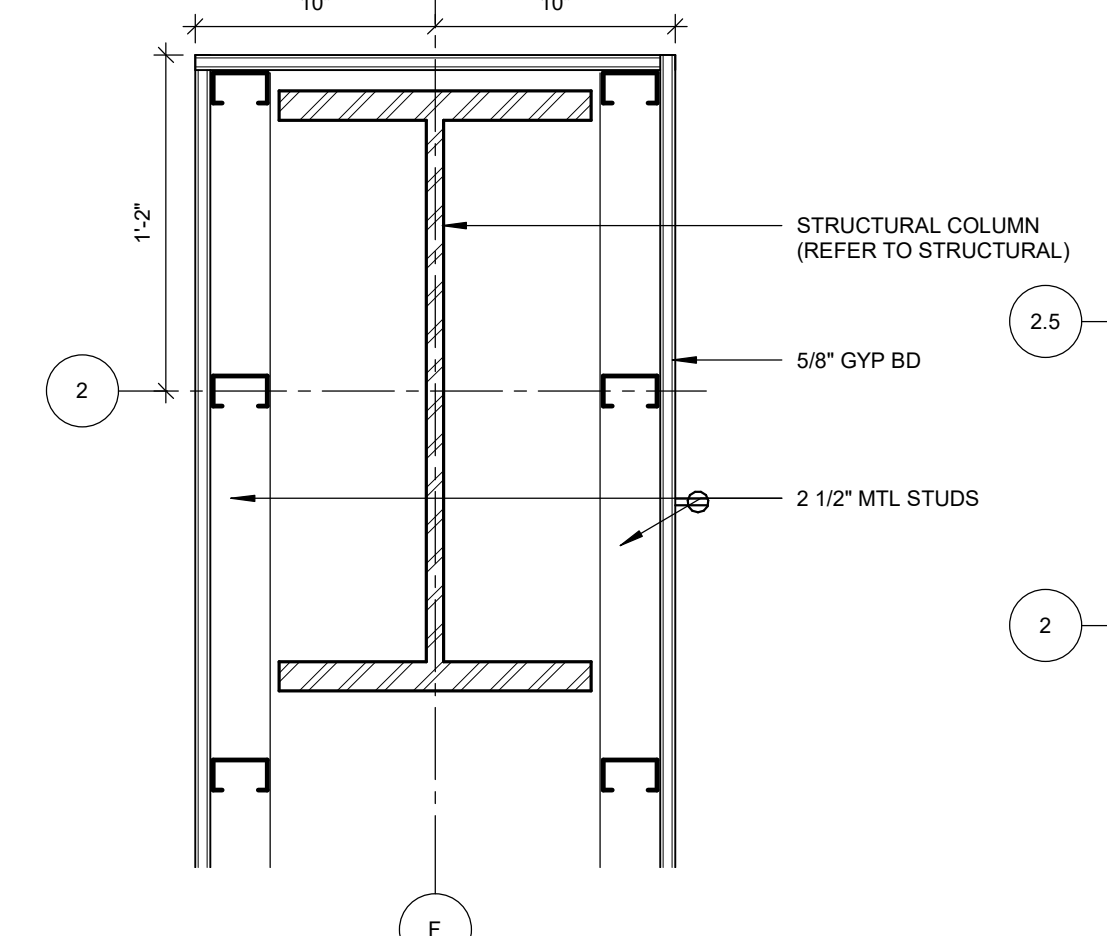

03 PLAN DETAIL @ COLUMN
1 1/2" = 1'-0"

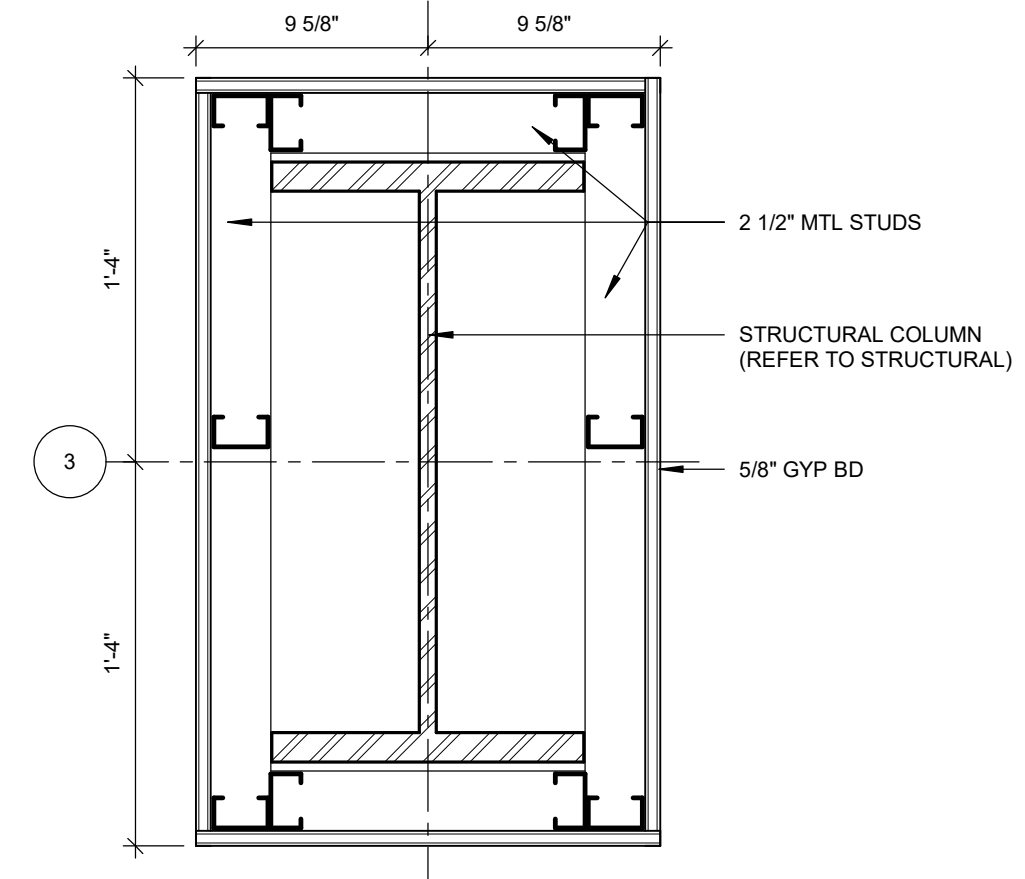

06 PLAN DETAIL @ COLUMN
1 1/2" = 1'-0"

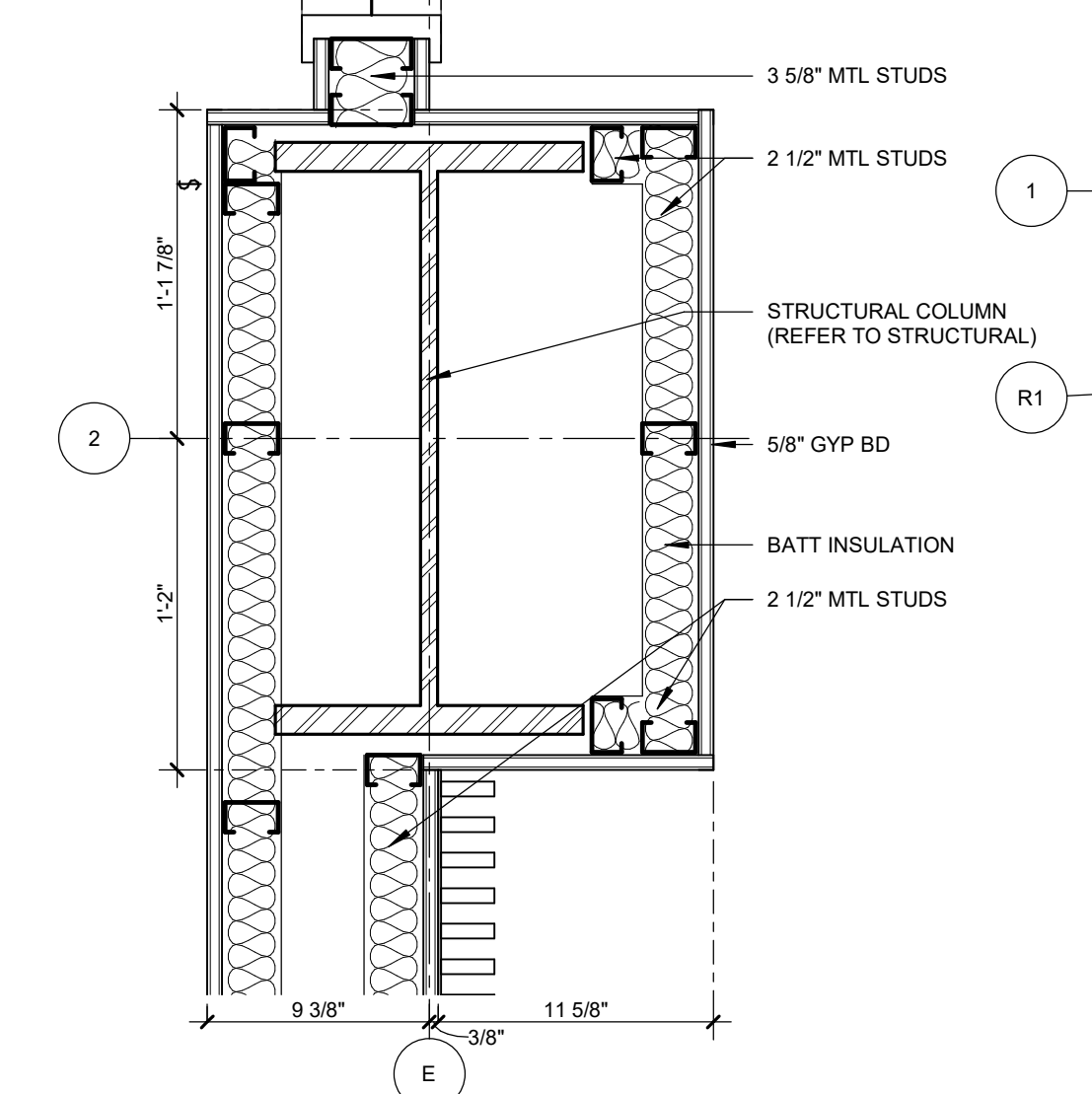

02 PLAN DETAIL @ COLUMN
1 1/2" = 1'-0"

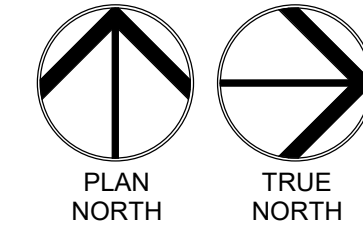
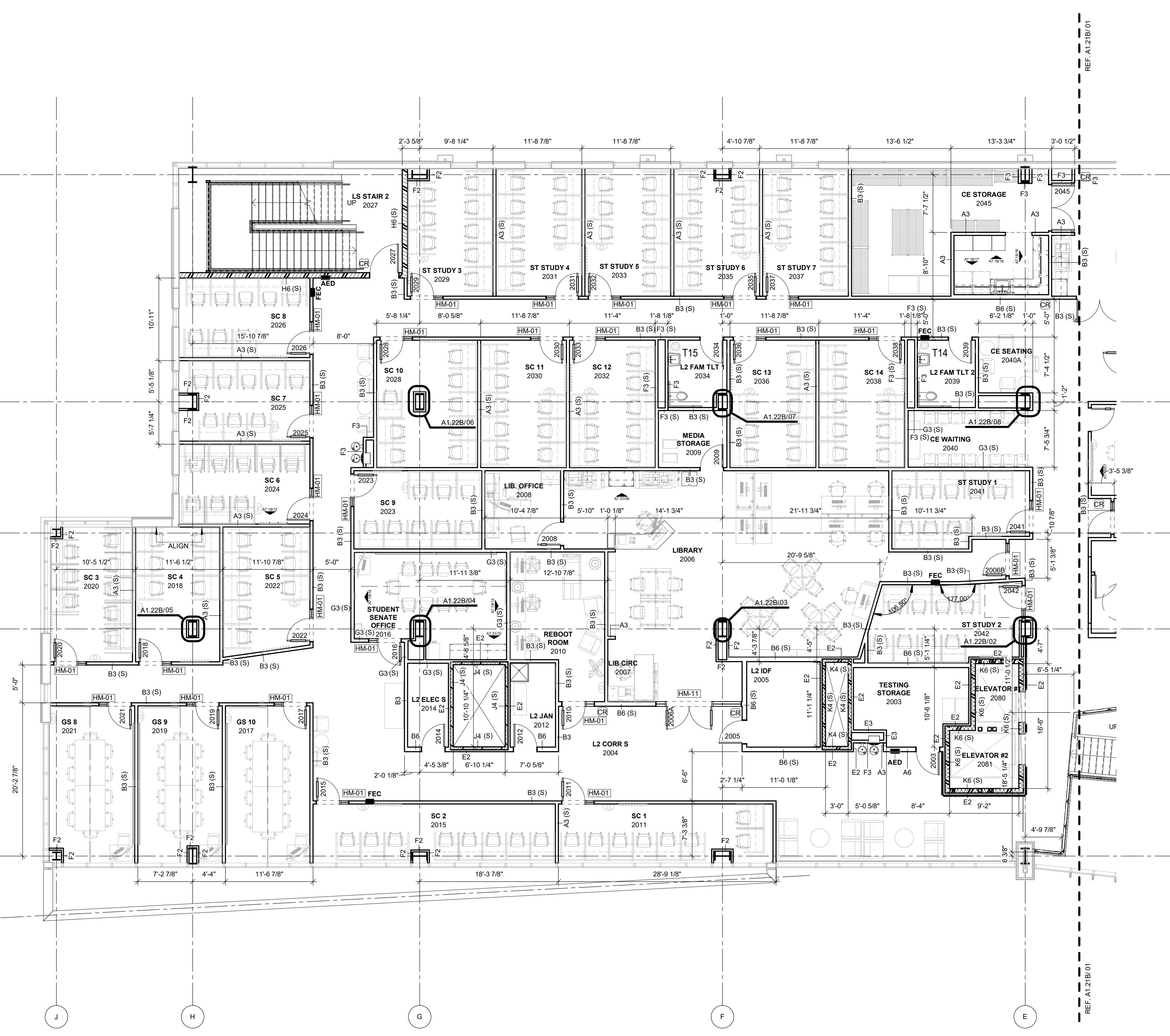

01 FLOOR PLAN LEVEL 02 SECTOR 02
1/8" = 1'-0"

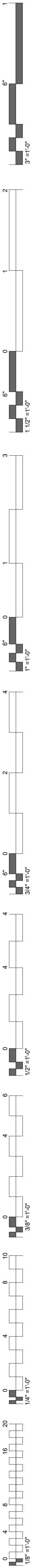

GENERAL NOTES - FLOOR PLAN

1. ALL EXTERIOR DIMENSIONS ARE FROM FACE OF EXTERIOR STUD, U.N.O
2. REFER TO SHEET A2.00 - A2.01 FOR PARTITION TYPES AND FRAMING DETAILS
3. ALL GYPSUM BOARD TO BE MOLD RESISTANT

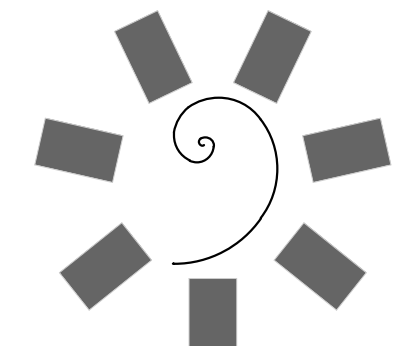

**James R. Childers
Architect, Inc.**
45 South 4th Street
Fort Smith, AR 72901
479-783-2460
www.childersarchitect.com

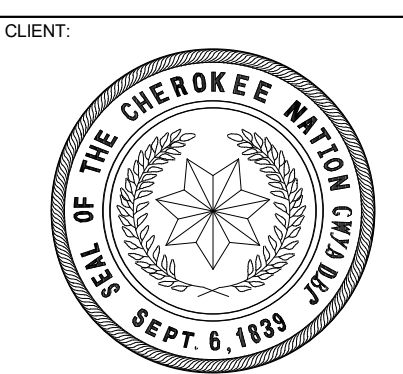
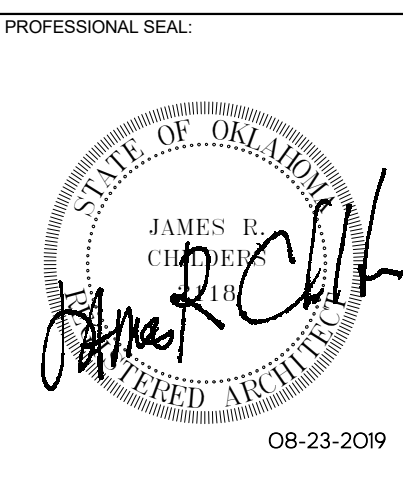

COLLEGE OF
Osteopathic Medicine
AT THE CHEROKEE NATION
TAHLEQUAH, OKLAHOMA

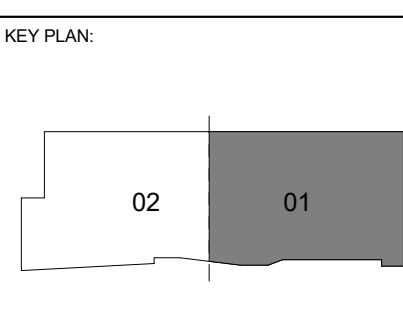

PROJECT PHASE:
CONSTRUCTION DOCUMENTS

#	DATE	REVISIONS	DESCRIPTION

DATE: **08-23-19** JOB NUMBER: **17-13**

SHEET NUMBER:

A1.31A

FLOOR PLAN LEVEL 03 SECTOR 01 SHELL

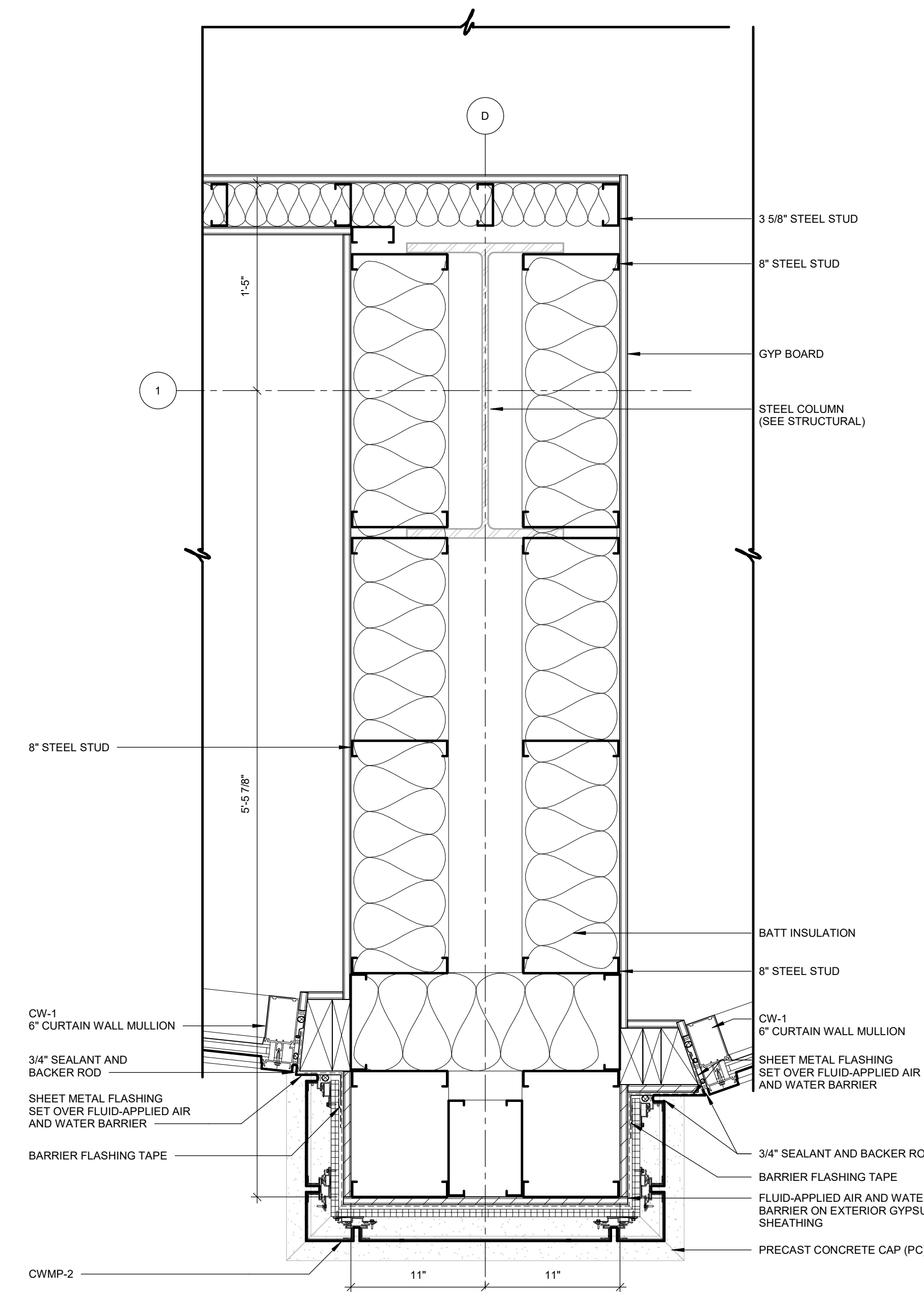

05 PLAN DETAIL
1 1/2" = 1'-0"

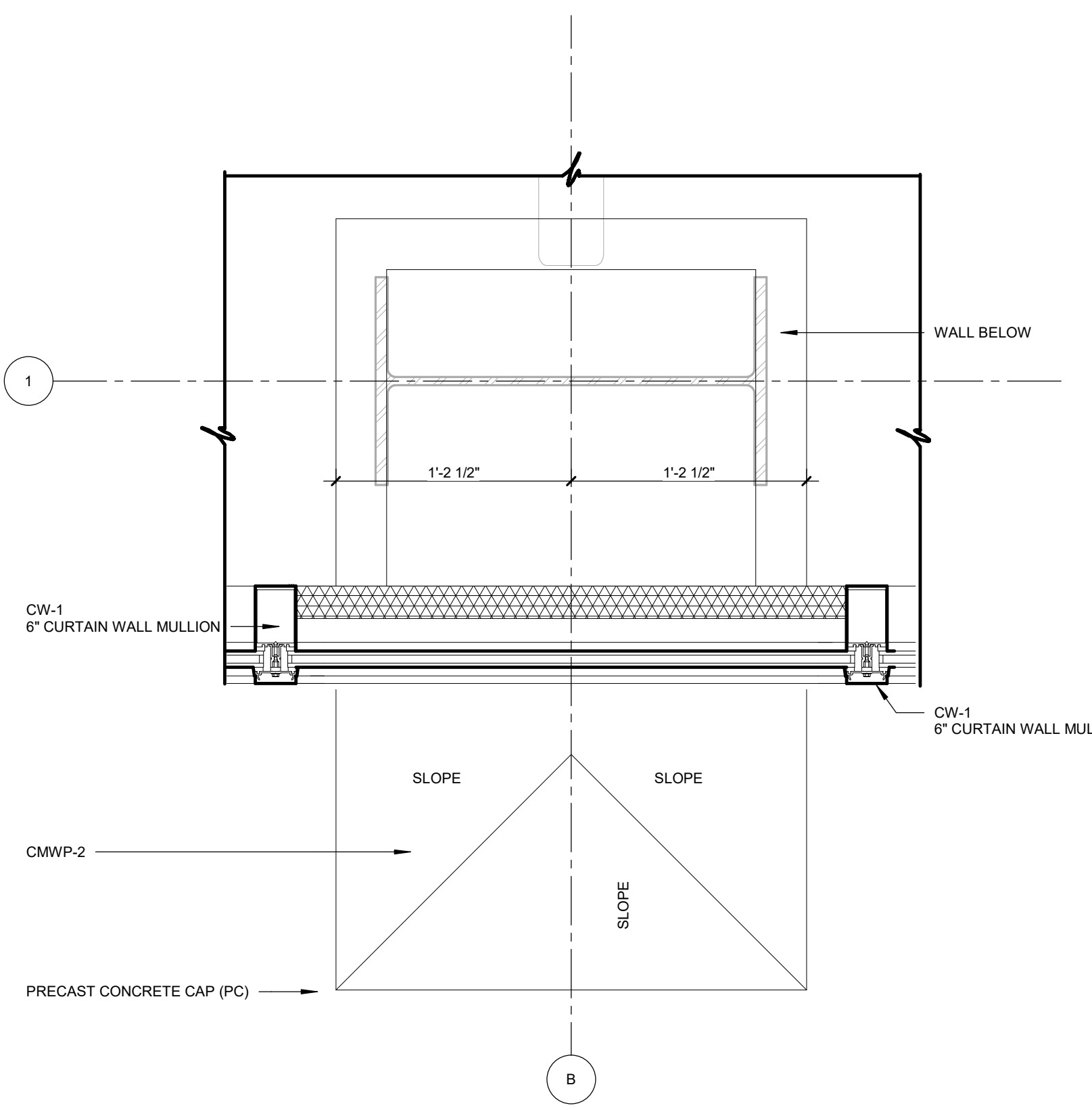

04 PLAN DETAIL
1 1/2" = 1'-0"

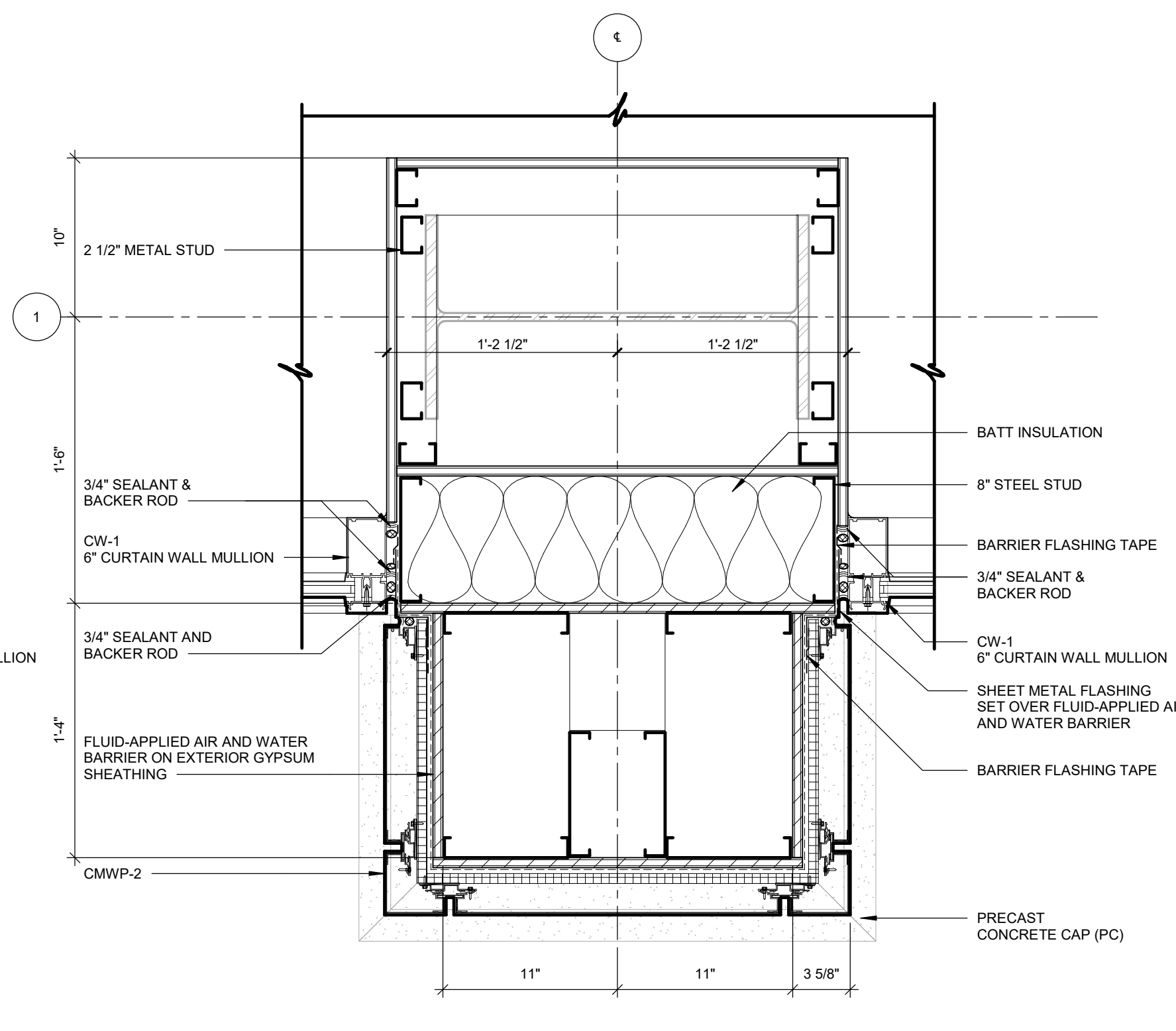

03 PLAN DETAIL
1 1/2" = 1'-0"

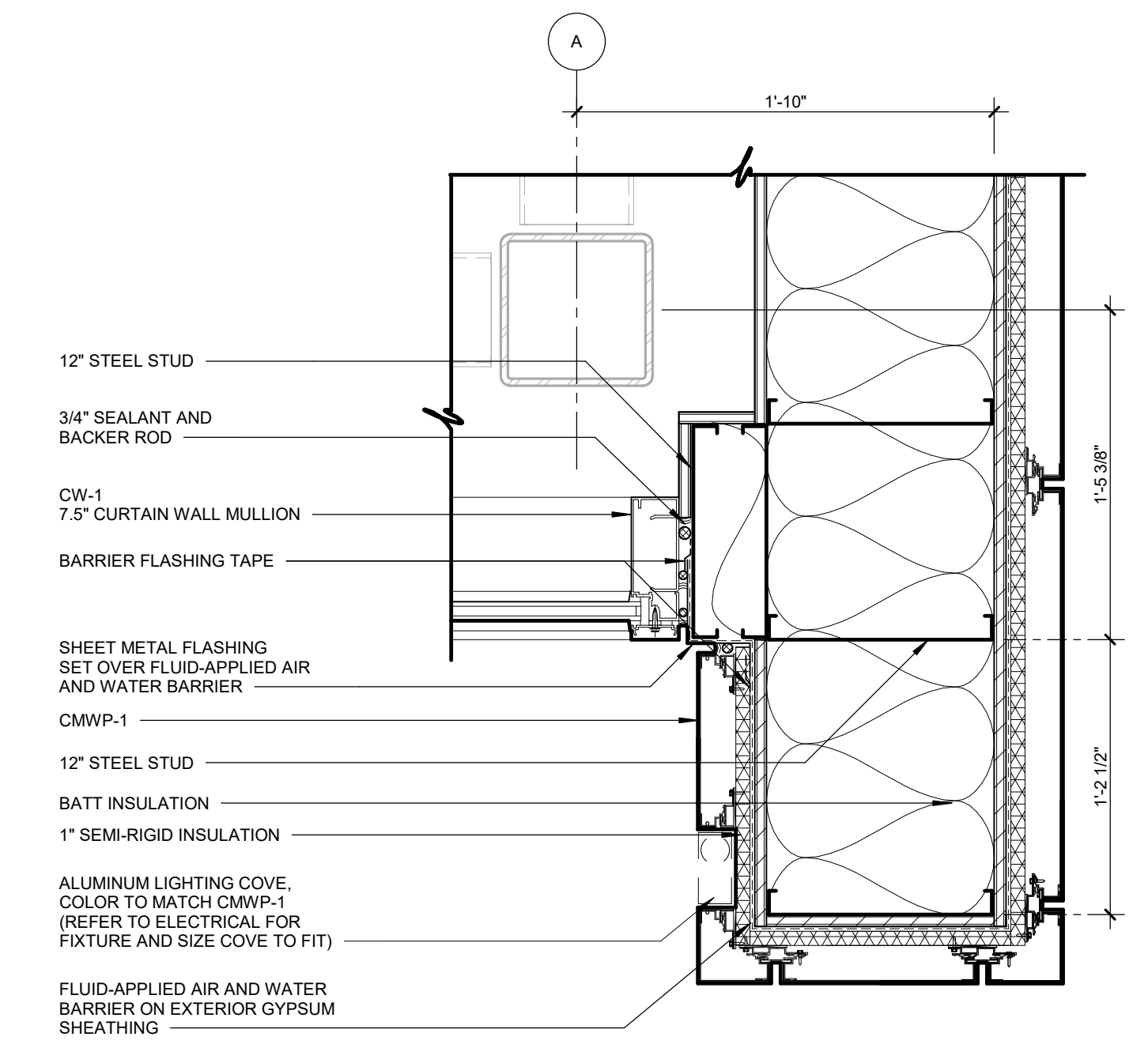

02 PLAN DETAIL
1 1/2" = 1'-0"

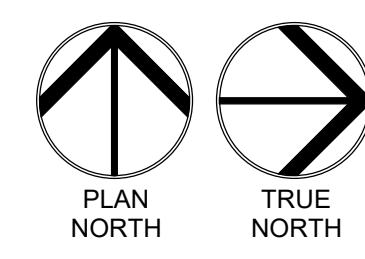
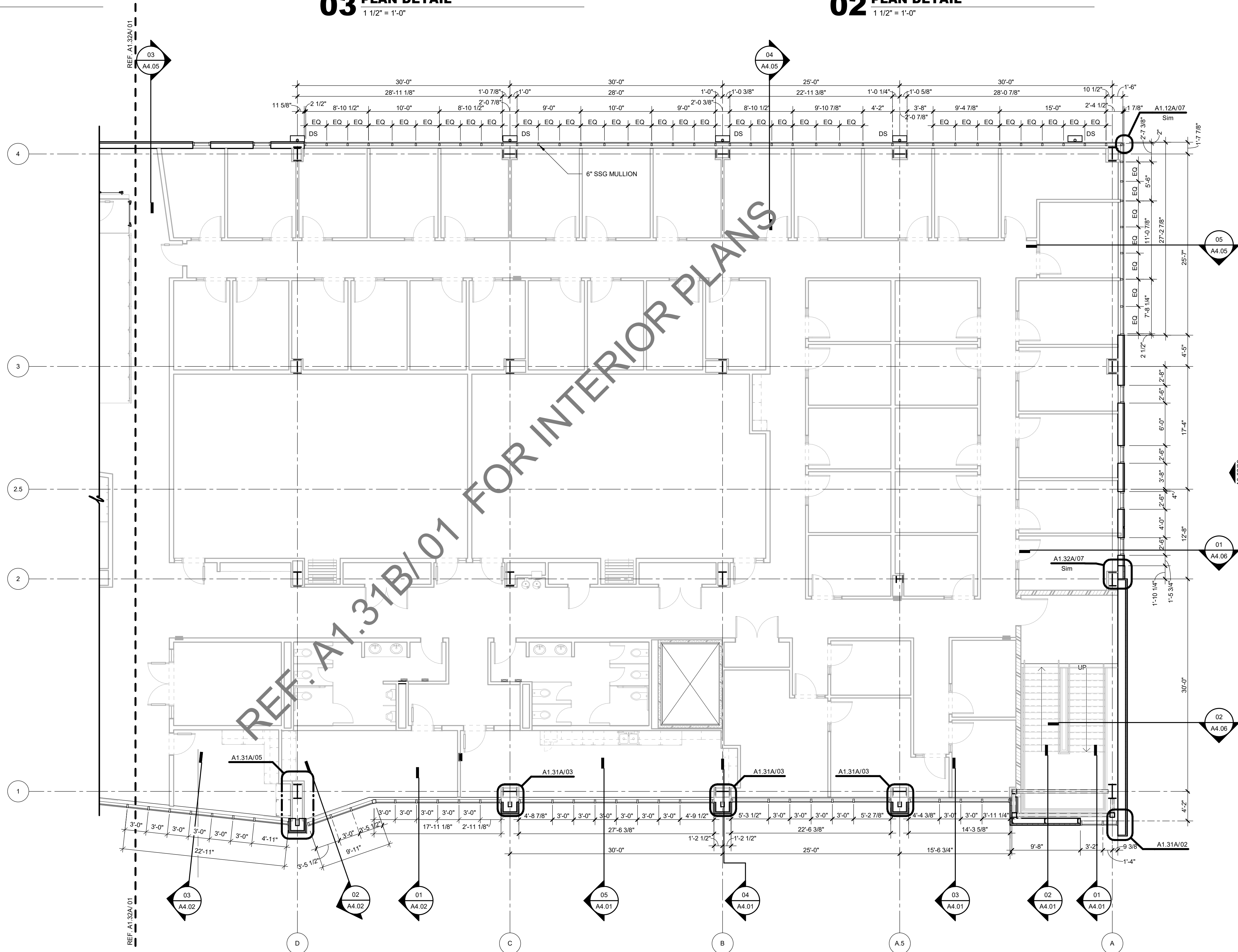

01 FLOOR PLAN LEVEL 03 SECTOR 01 SHELL
1/8" = 1'-0"

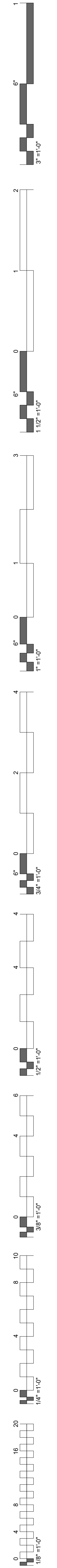

GENERAL NOTES - FLOOR PLAN

1. ALL EXTERIOR DIMENSIONS ARE FROM FACE OF EXTERIOR STUD, U.N.O.
2. ALL INTERIOR DIMENSIONS ARE FROM FACE OF FINISH WALL, U.N.O.
3. REFER TO SHEET A1.60 - A1.65 TOILET AND SHOWER PLANS / ELEVATIONS / ACCESSORIES
4. REFER TO SHEET A2.00 - A2.01 FOR PARTITION TYPES AND FRAMING DETAILS

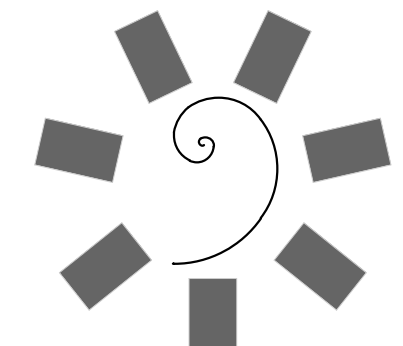

**James R. Childers
Architect, Inc.**

45 South 4th Street
Fort Smith, AR 72901
479-783-2450
www.childersarchitect.com

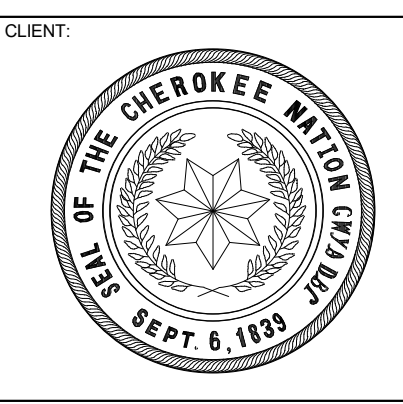
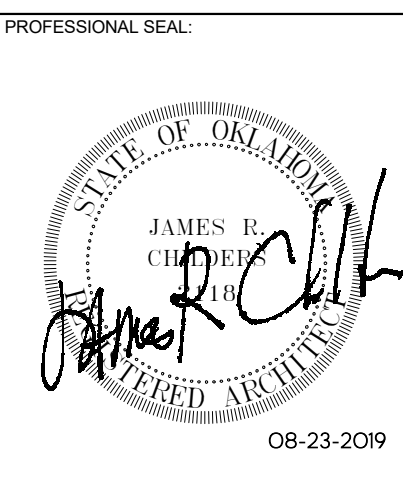

COLLEGE OF
Osteopathic Medicine
AT THE CHEROKEE NATION
TAHLEQUAH, OKLAHOMA

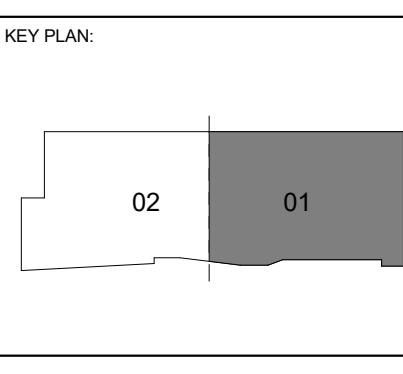
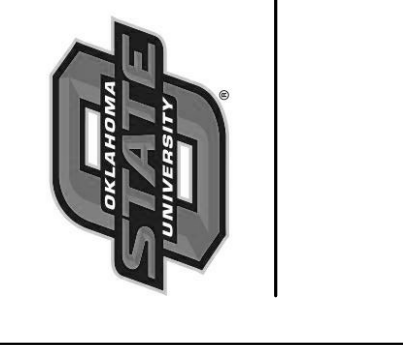

PROJECT PHASE:
CONSTRUCTION DOCUMENTS

#	DATE	REVISIONS DESCRIPTION

DATE: 08-23-19 JOB NUMBER: 17-13

SHEET NUMBER:

A1.31B

FLOOR PLAN LEVEL 03 SECTOR 01

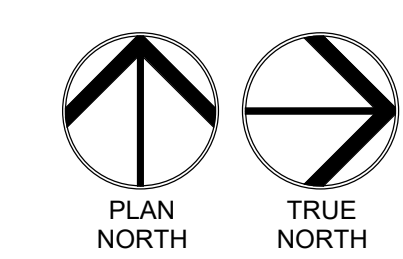
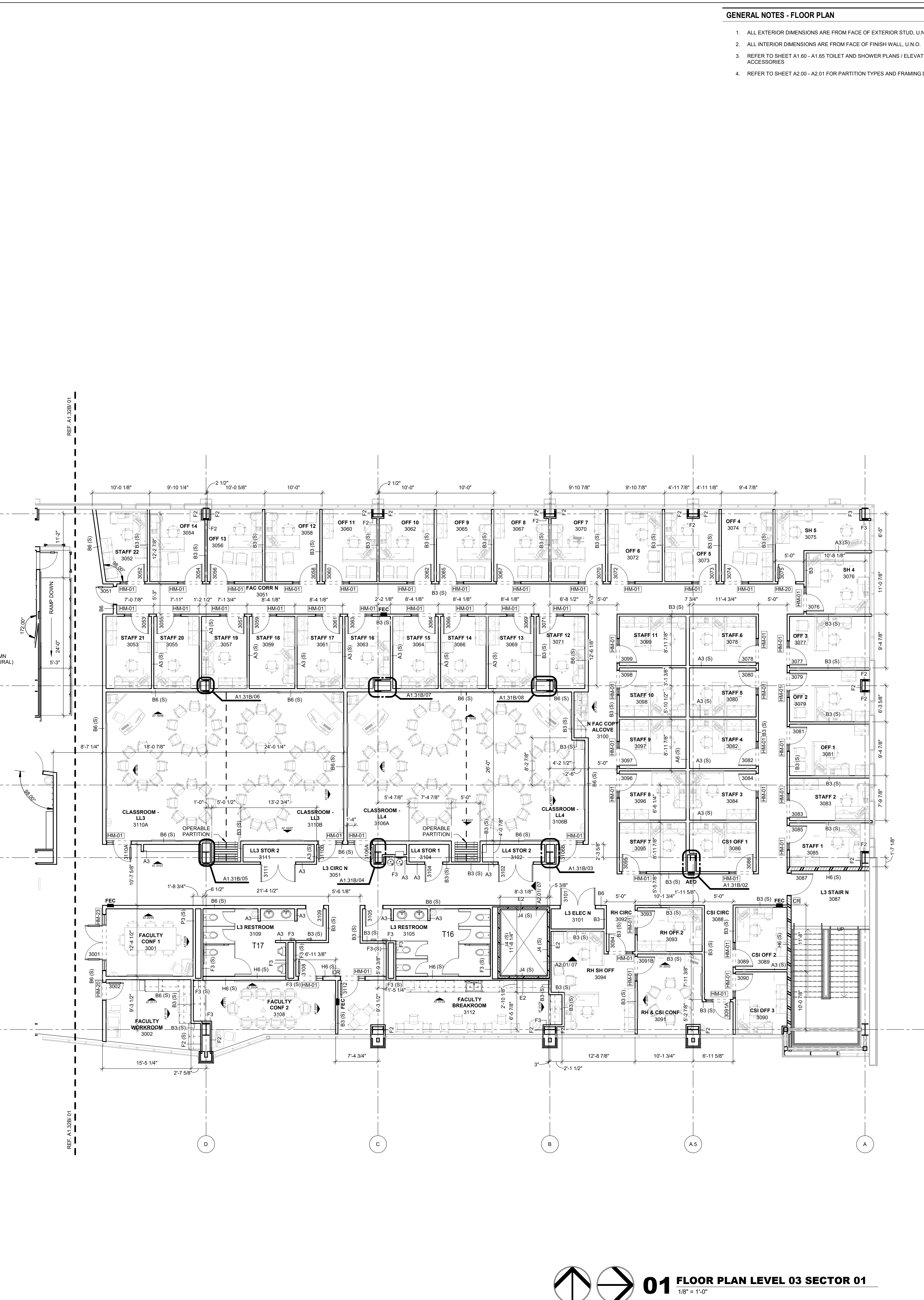
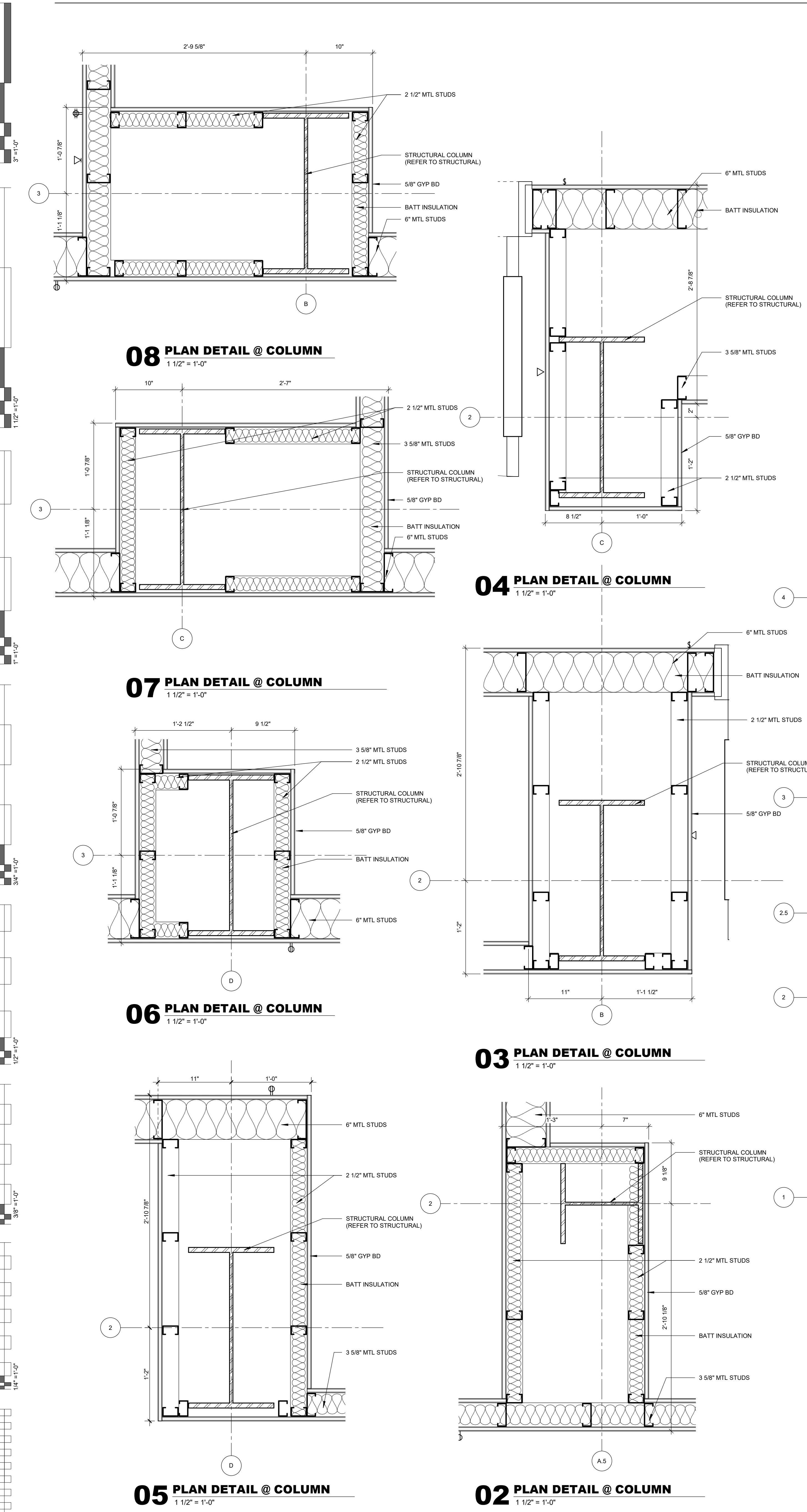

01 FLOOR PLAN LEVEL 03 SECTOR 01
1/8" = 1'-0"

GENERAL NOTES - FLOOR PLAN

1. ALL EXTERIOR DIMENSIONS ARE FROM FACE OF EXTERIOR STUD, U.N.O
2. REFER TO SHEET A2.00 - A2.01 FOR PARTITION TYPES AND FRAMING DETAILS
3. ALL GYPSUM BOARD TO BE MOLD RESISTANT

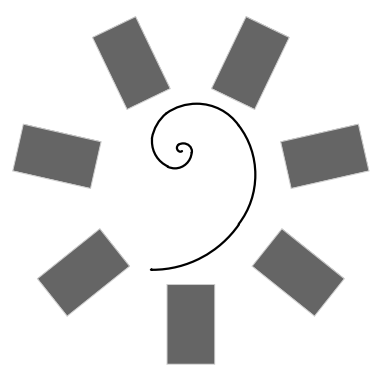

**James R. Childers
Architect, Inc.**
45 South 4th Street
Fort Smith, AR 72901
479-783-2450
www.childersarchitect.com

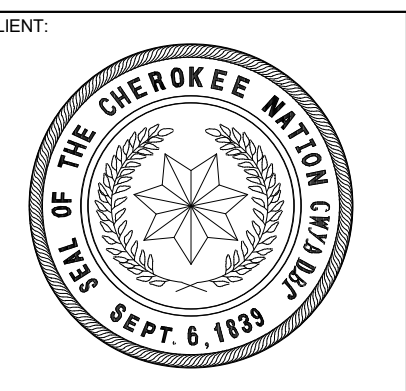
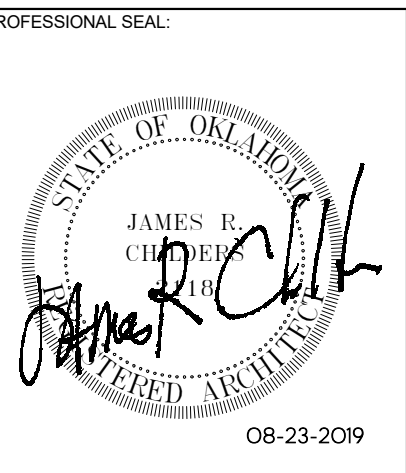

COLLEGE OF
Osteopathic Medicine
AT THE CHEROKEE NATION
TAHLEQUAH, OKLAHOMA

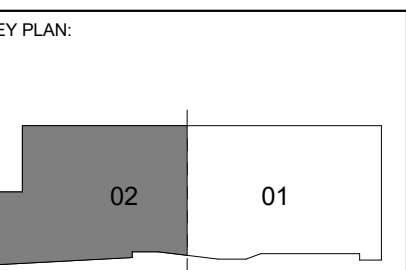

PROJECT PHASE:
CONSTRUCTION DOCUMENTS

#	DATE	REVISIONS	DESCRIPTION

DATE: 08-23-19 JOB NUMBER: 17-13

SHEET NUMBER:

A1.32A

FLOOR PLAN LEVEL 03 SECTOR 02 SHELL

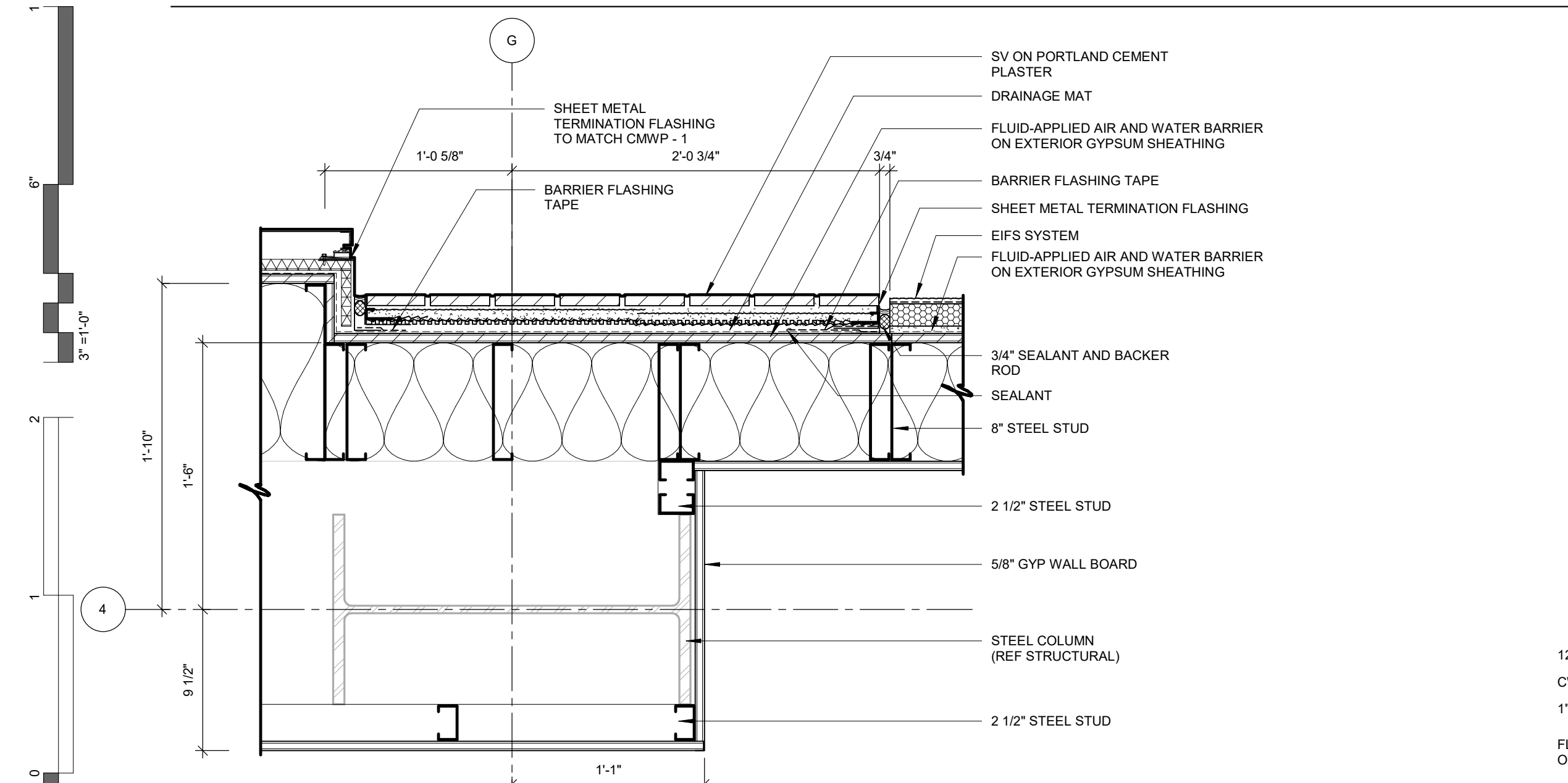

07 PLAN DETAIL
1 1/2" = 1'-0"

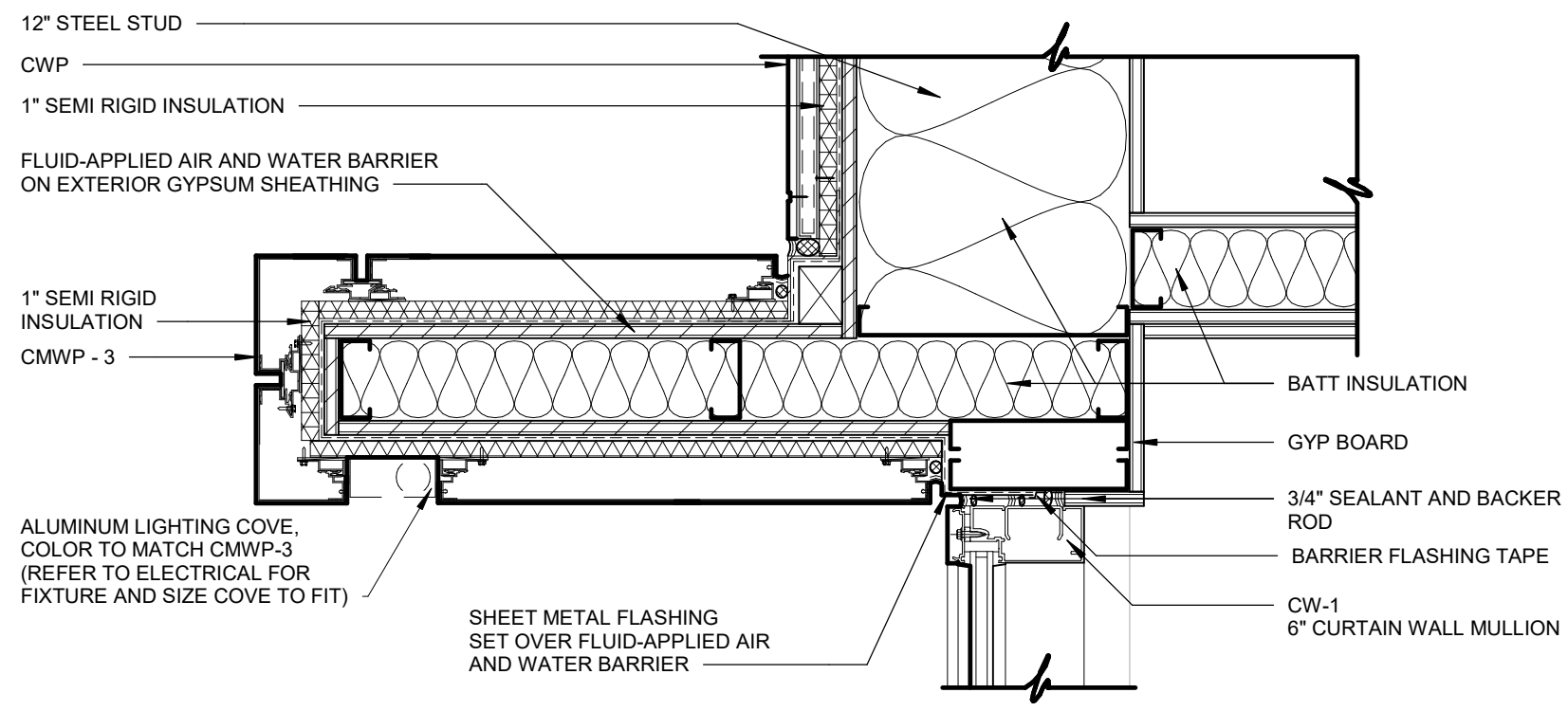

04 PLAN DETAIL
1 1/2" = 1'-0"

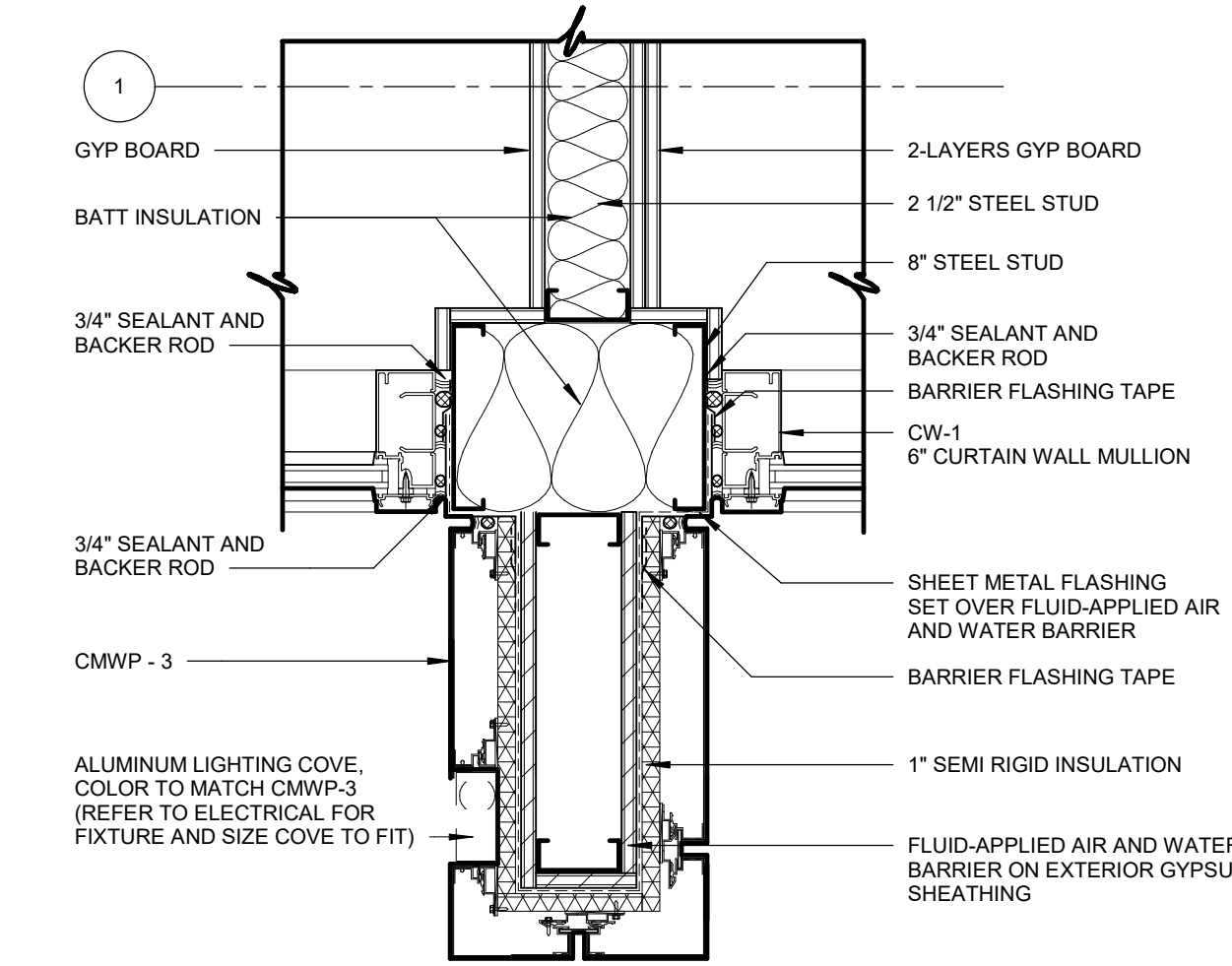

03 PLAN DETAIL
1 1/2" = 1'-0"

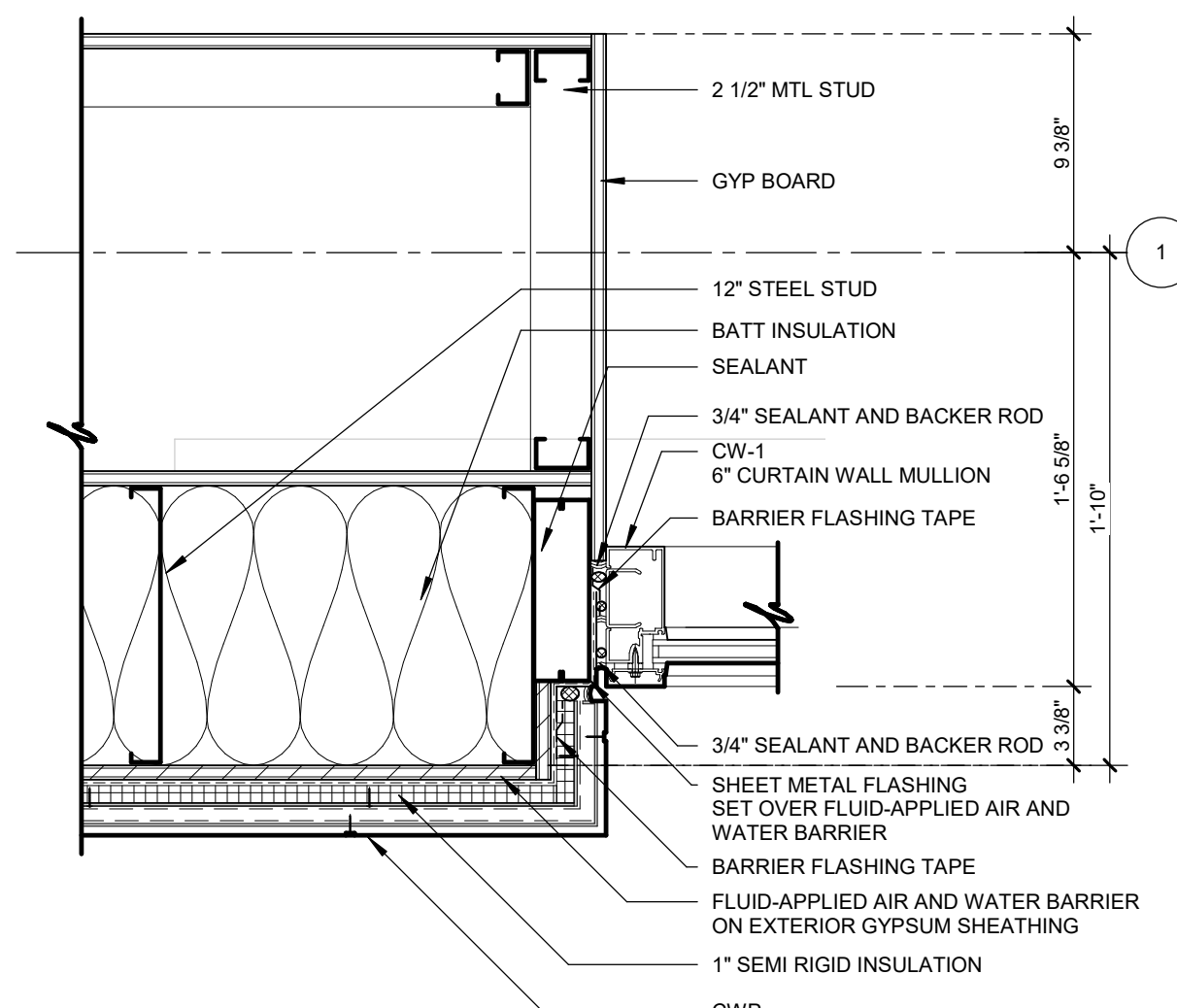

02 PLAN DETAIL
1 1/2" = 1'-0"

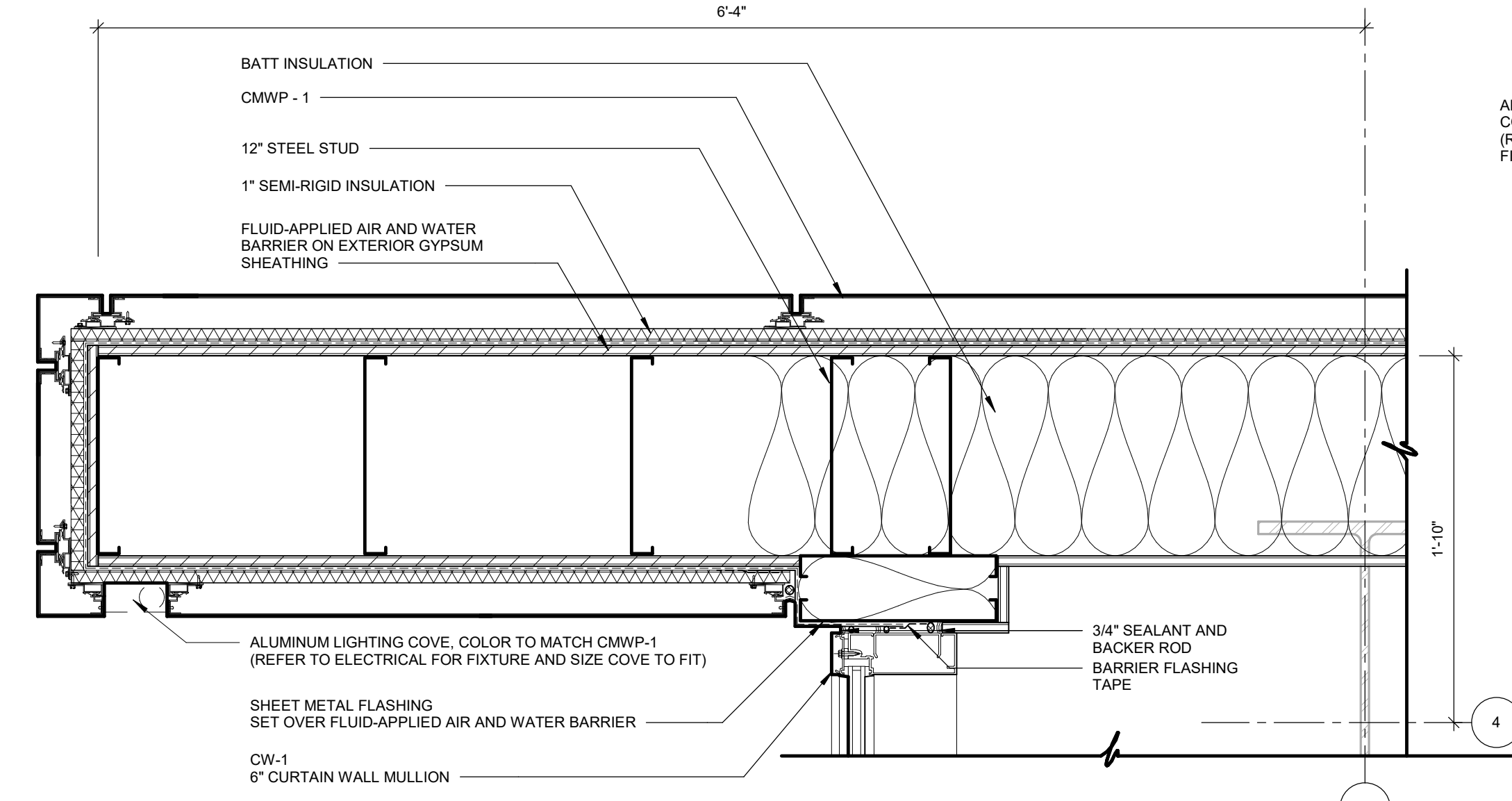

06 PLAN DETAIL
1 1/2" = 1'-0"

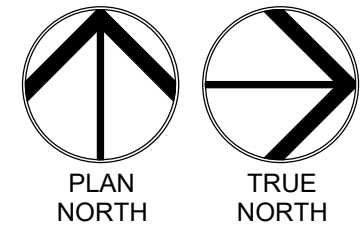
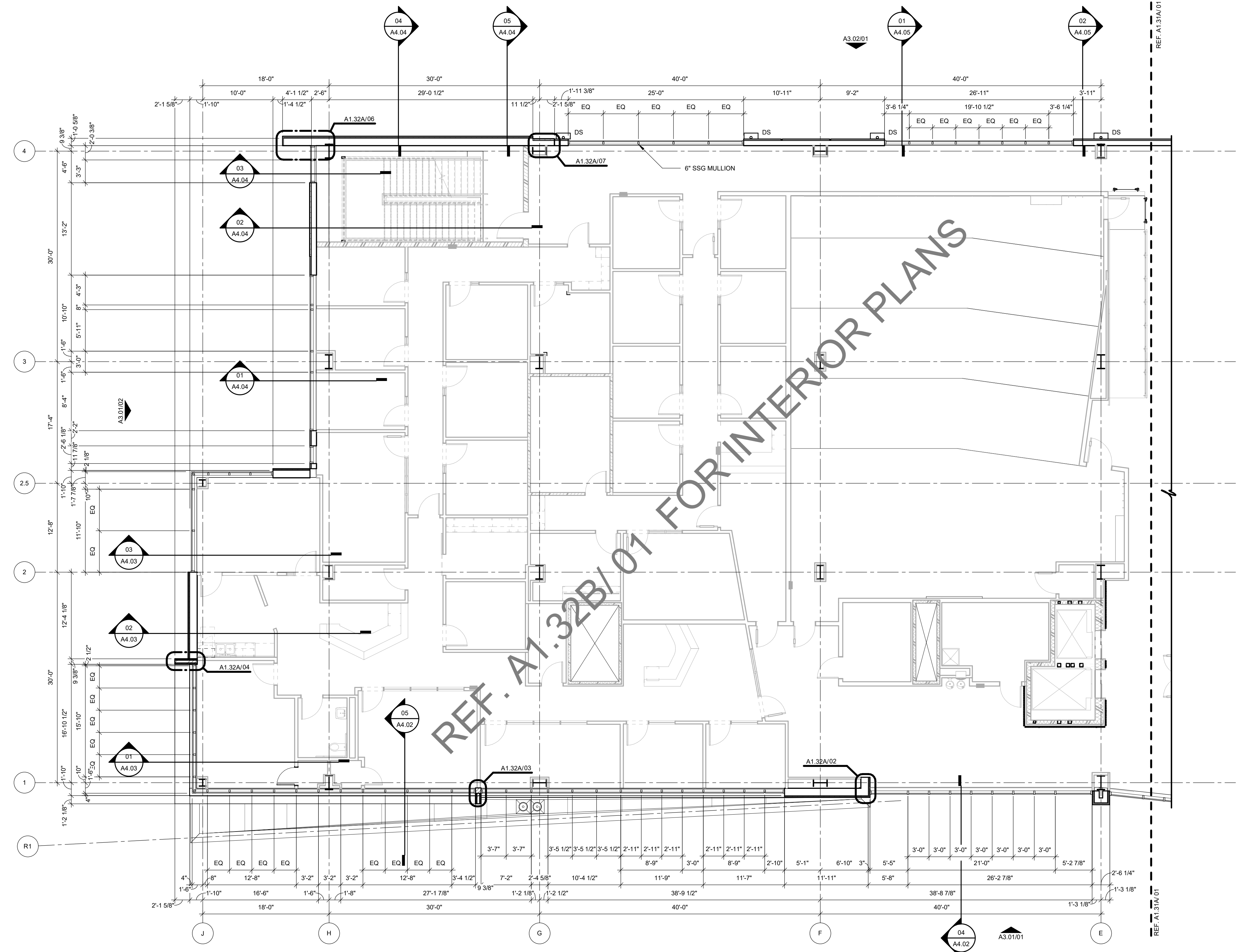

01 FLOOR PLAN LEVEL 03 SECTOR 02 SHELL
1/8" = 1'-0"

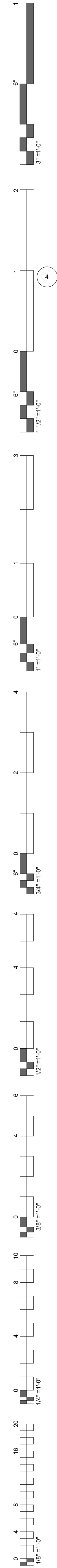

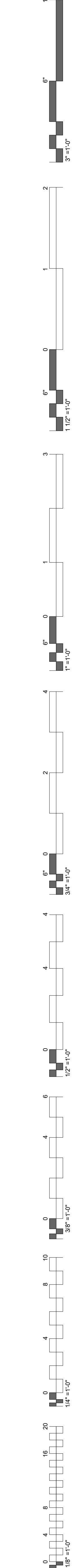

- GENERAL NOTES - FLOOR PLAN**
- ALL EXTERIOR DIMENSIONS ARE FROM FACE OF EXTERIOR STUD, U.N.O.
 - ALL INTERIOR DIMENSIONS ARE FROM FACE OF FINISH WALL, U.N.O.
 - REFER TO SHEET A1.60 - A1.65 TOILET AND SHOWER PLANS / ELEVATIONS / ACCESSORIES
 - REFER TO SHEET A2.00 - A2.01 FOR PARTITION TYPES AND FRAMING DETAILS

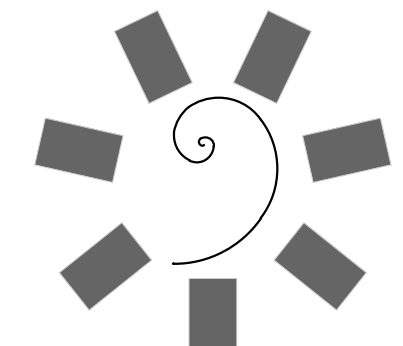
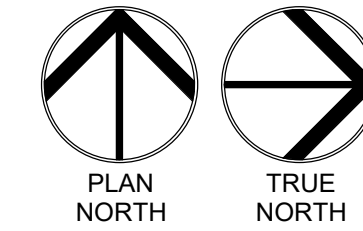
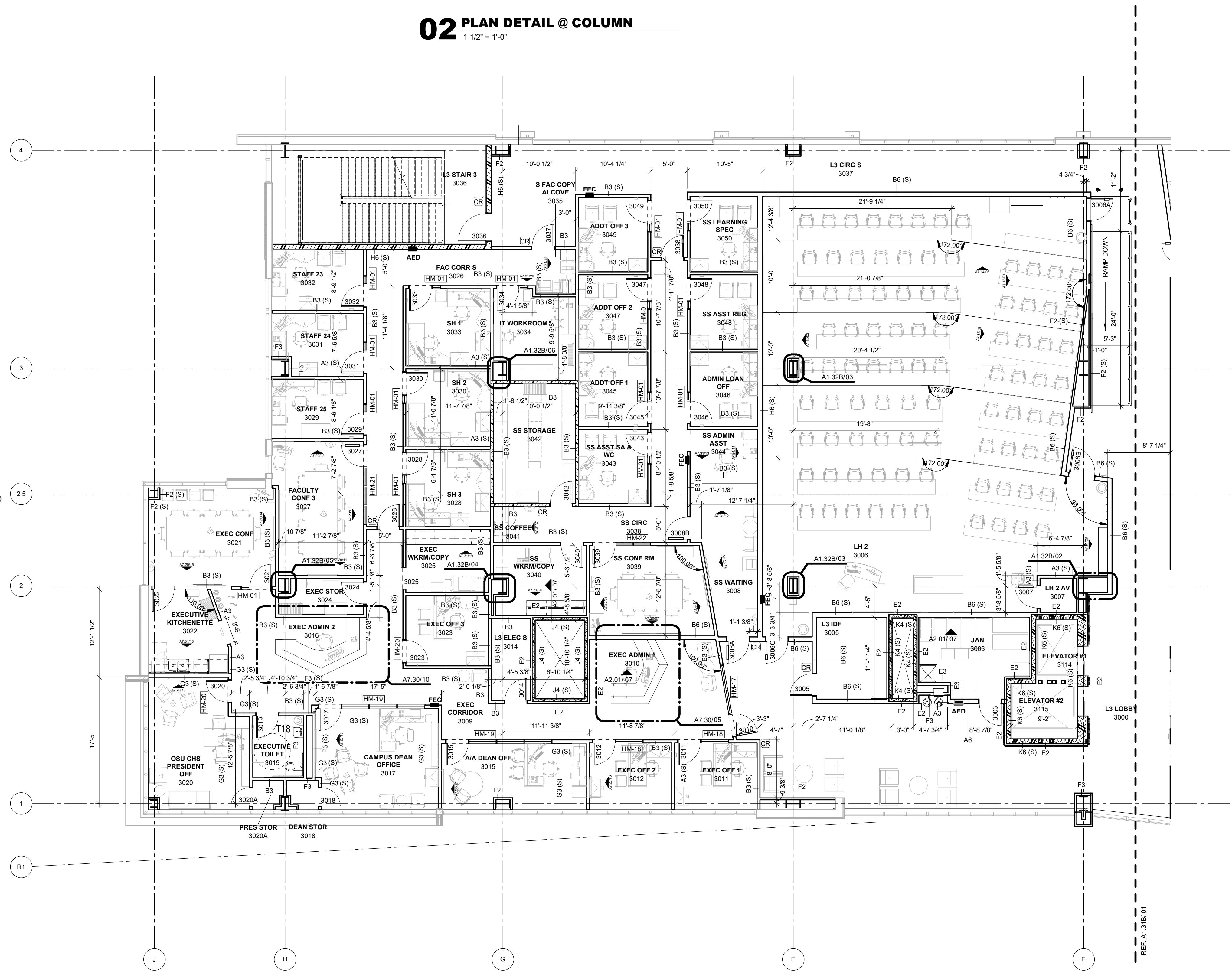
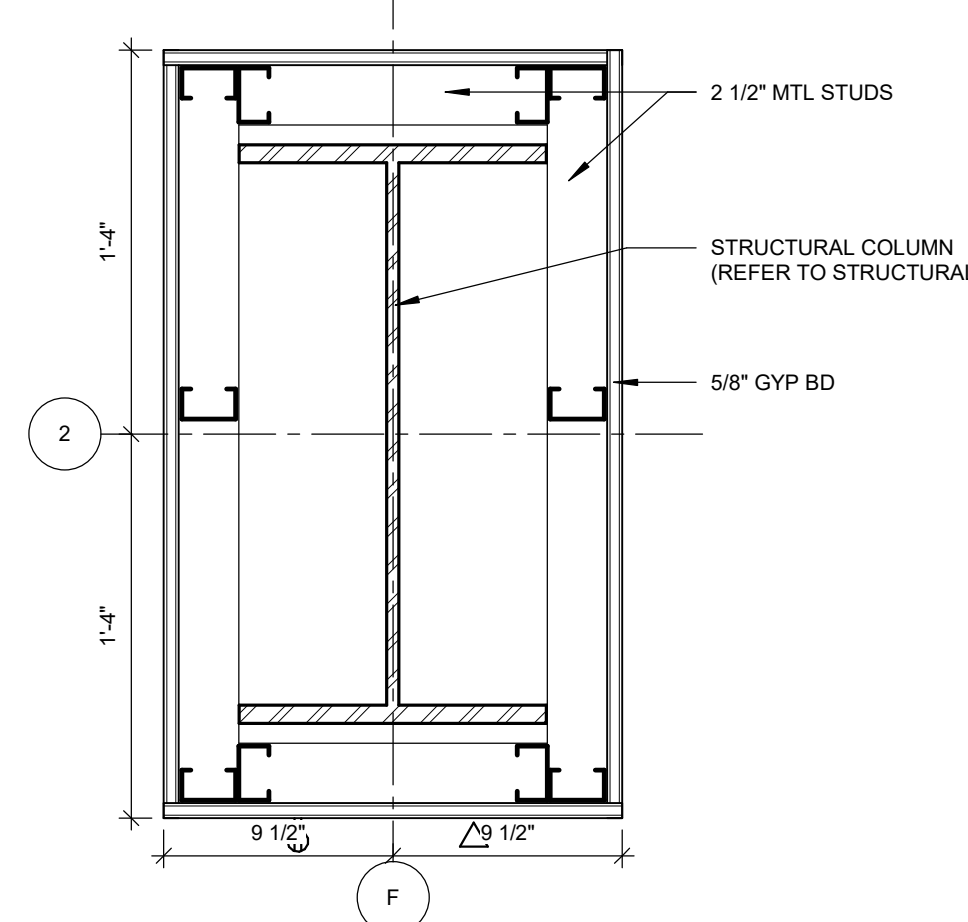
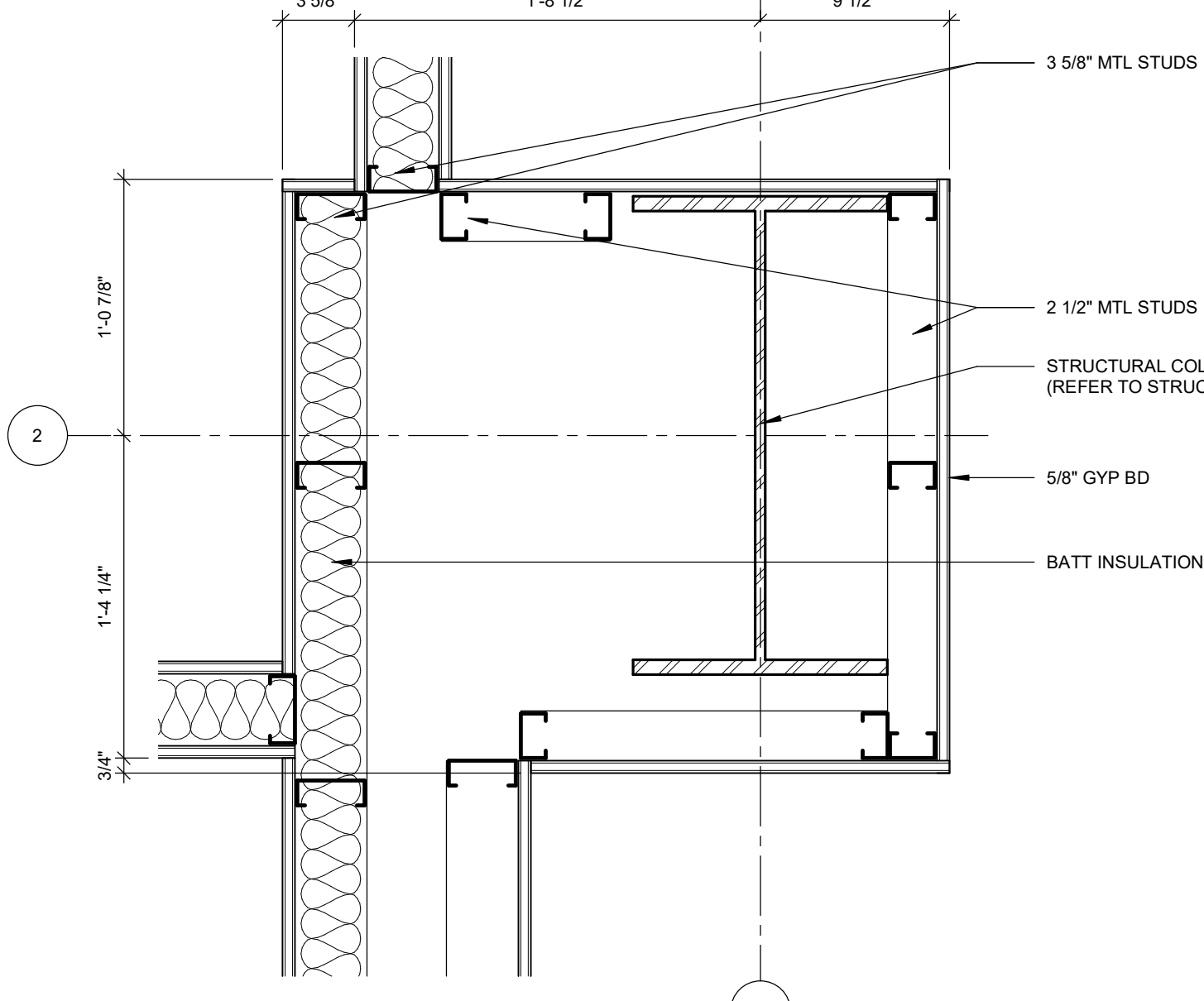
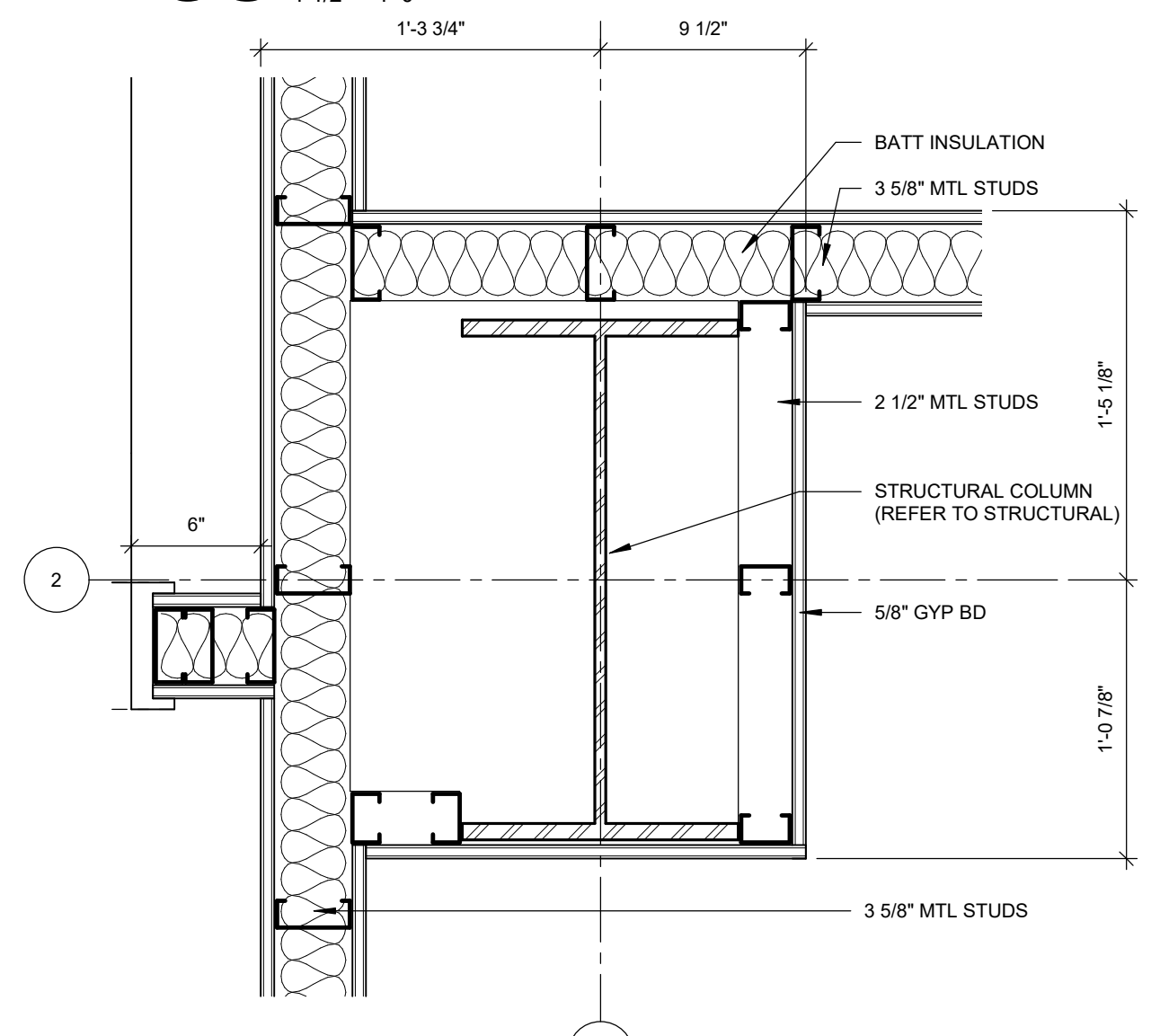
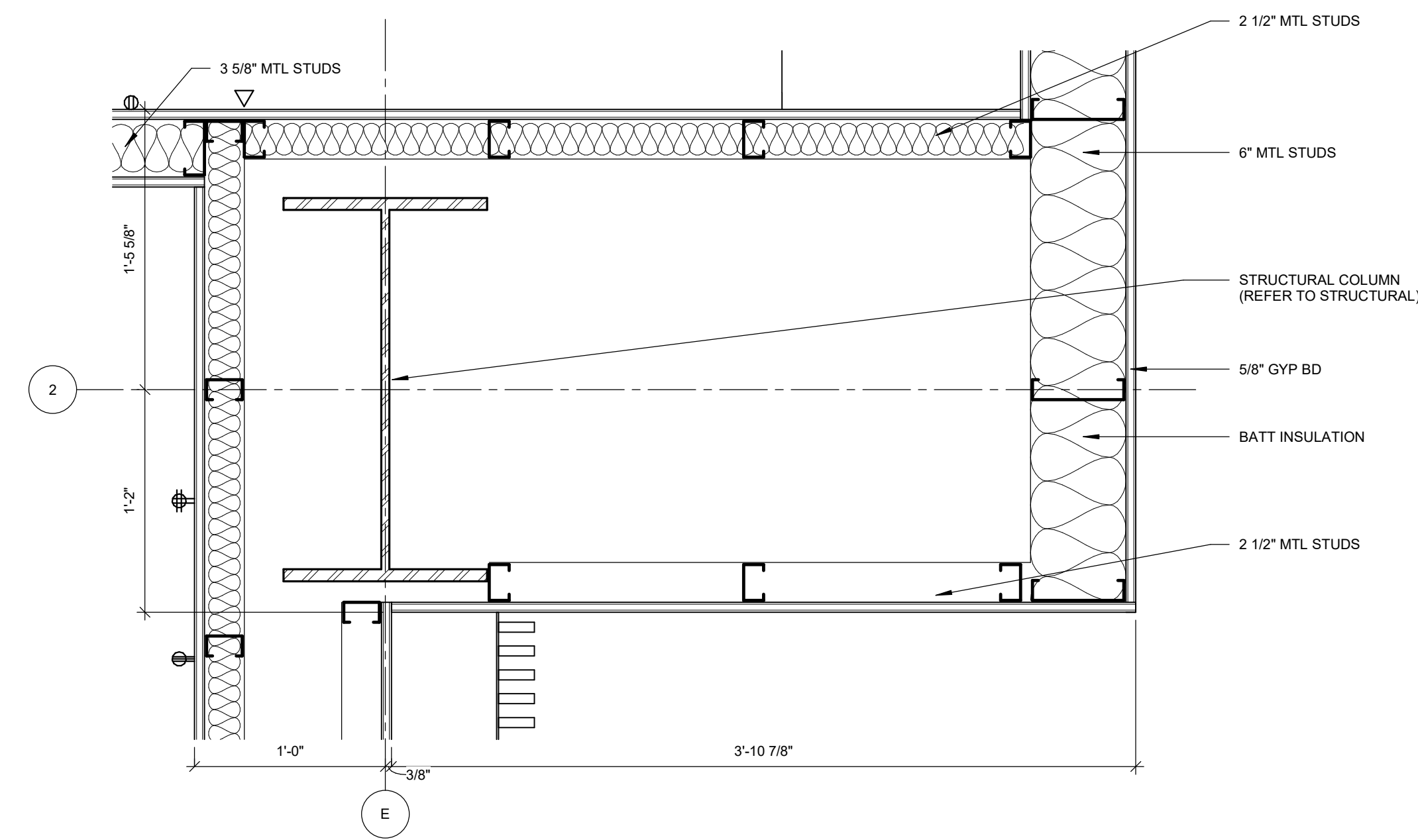
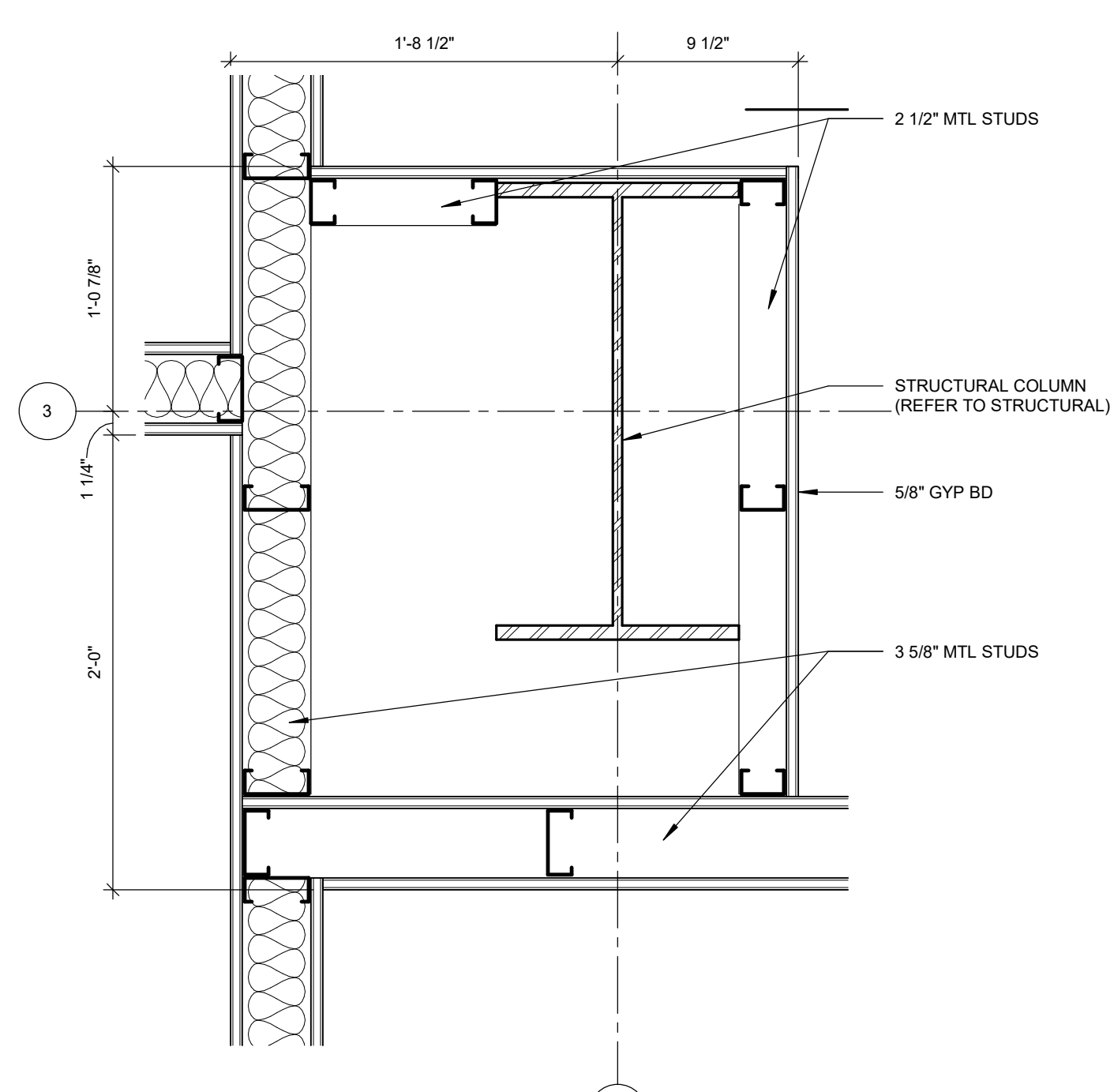

James R. Childers
Architect, Inc.
45 South 4th Street
Fort Smith, AR 72901
479-783-2460
www.childersarchitect.com

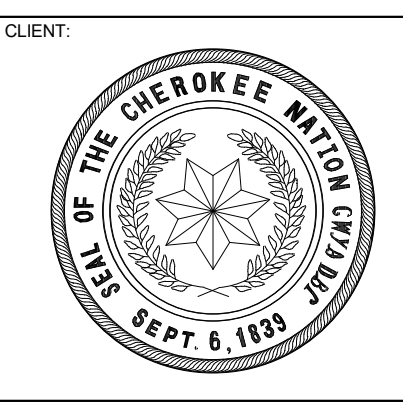
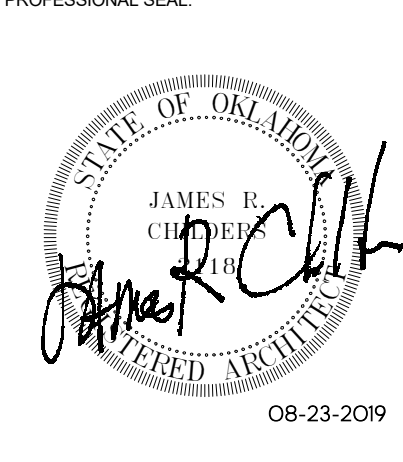

COLLEGE OF
Osteopathic Medicine
AT THE CHEROKEE NATION
TAHLEQUAH, OKLAHOMA

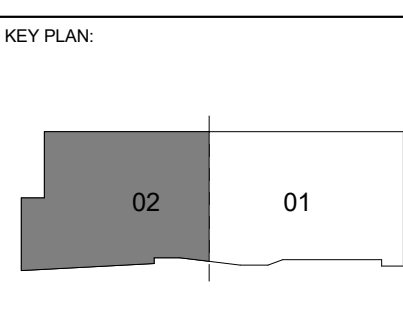

PROJECT PHASE:
CONSTRUCTION DOCUMENTS

#	DATE	REVISIONS	DESCRIPTION

DATE: 08-23-19 JOB NUMBER: 17-13

SHEET NUMBER:

A1.32B

FLOOR PLAN LEVEL
03 SECTOR 02

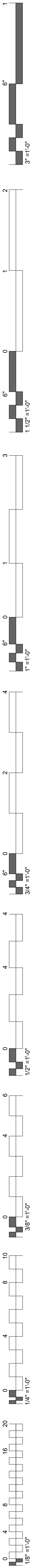

GENERAL NOTES - ROOF PLAN

1. ALL ROOFING SURFACES TO SLOPE 1/4" VERTICAL PER 1'-0" HORIZONTAL MINIMUM U.N.O.
2. ALL ROOF TOP MECHANICAL, ELECTRICAL, AND/OR PLUMBING EQUIPMENT SHOWN FOR INFORMATION ONLY. REFERENCE MECHANICAL, ELECTRICAL, AND/OR PLUMBING DOCUMENTS AND SPECIFICATIONS FOR SPECIFIC DESIGN INFORMATION.
3. PROVIDE WALKWAY PROTECTION TO MAJOR MECHANICAL, ELECTRICAL, AND/OR PLUMBING EQUIPMENT AS REQUIRED TO PROVIDE SERVICE ACCESS. WALKWAY PROTECTION IS INDICATED AS A GENERAL LAYOUT AND MAY NOT SHOW ALL FINAL LOCATIONS OF EQUIPMENT.

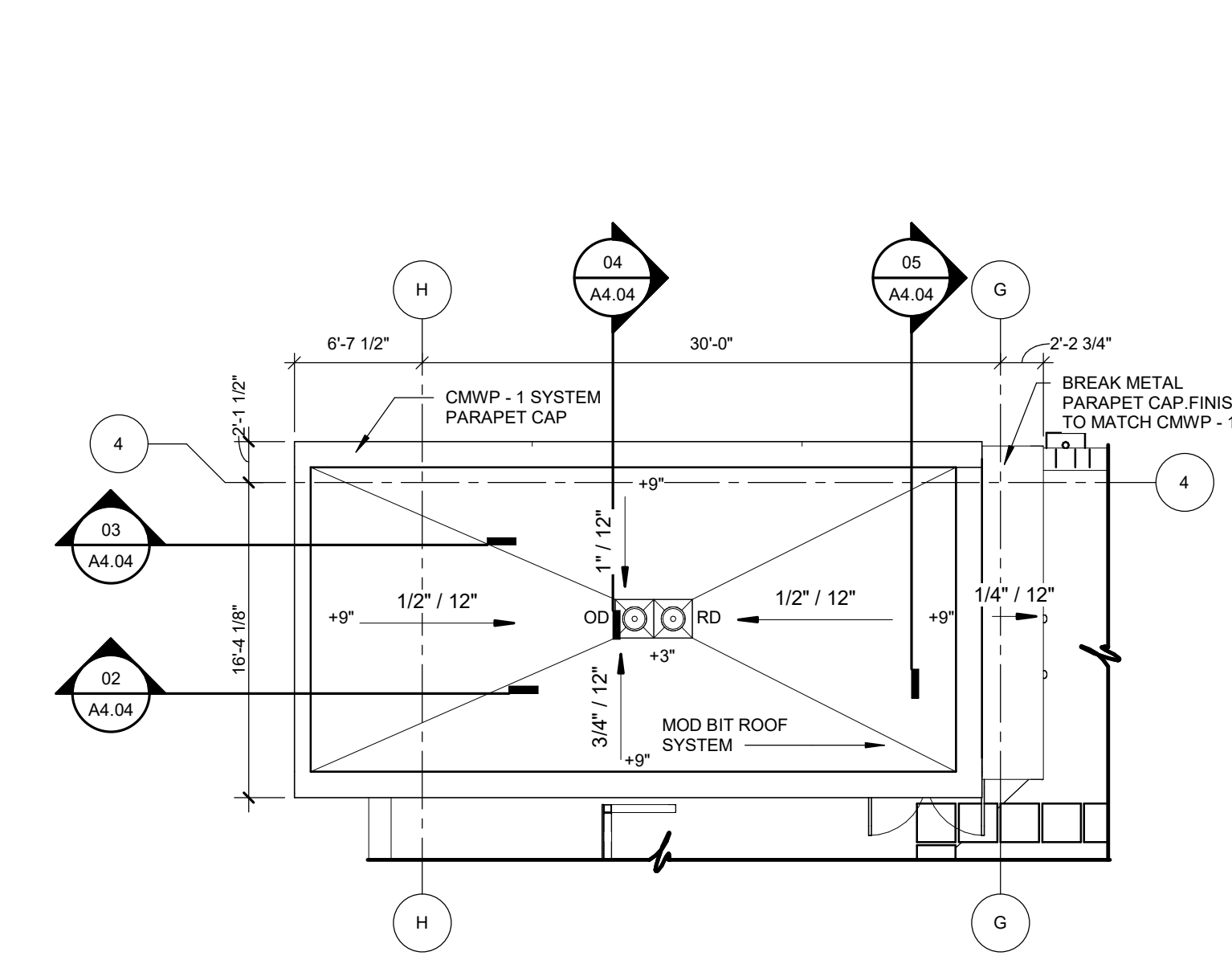

03 SOUTH STAIR TOWER ROOF
1/8" = 1'-0"

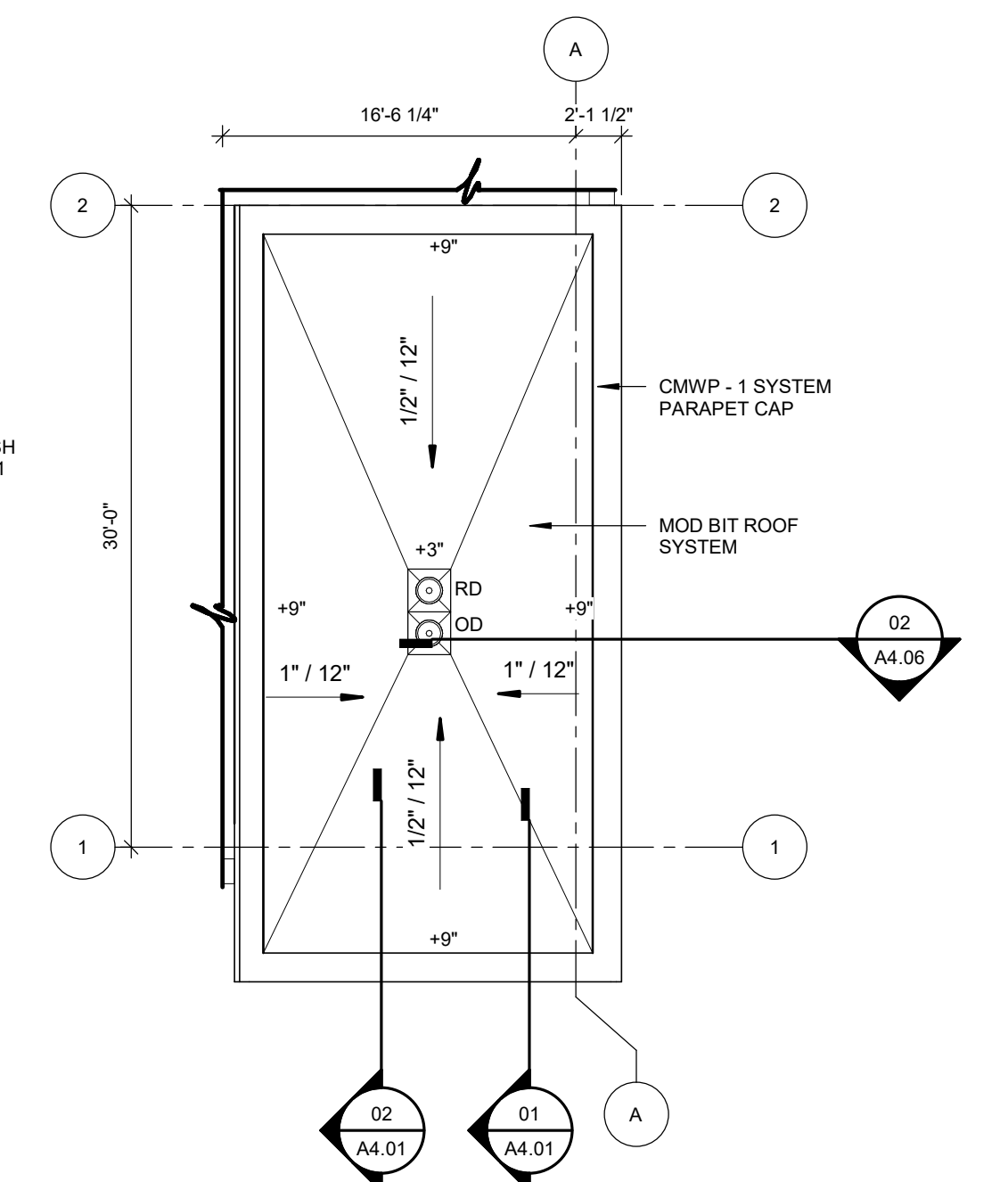

02 NORTH STAIR TOWER ROOF
1/8" = 1'-0"

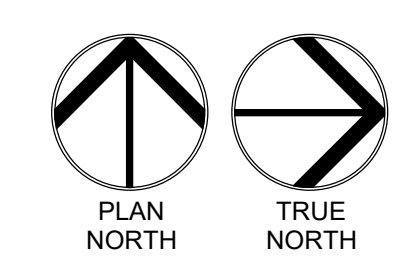
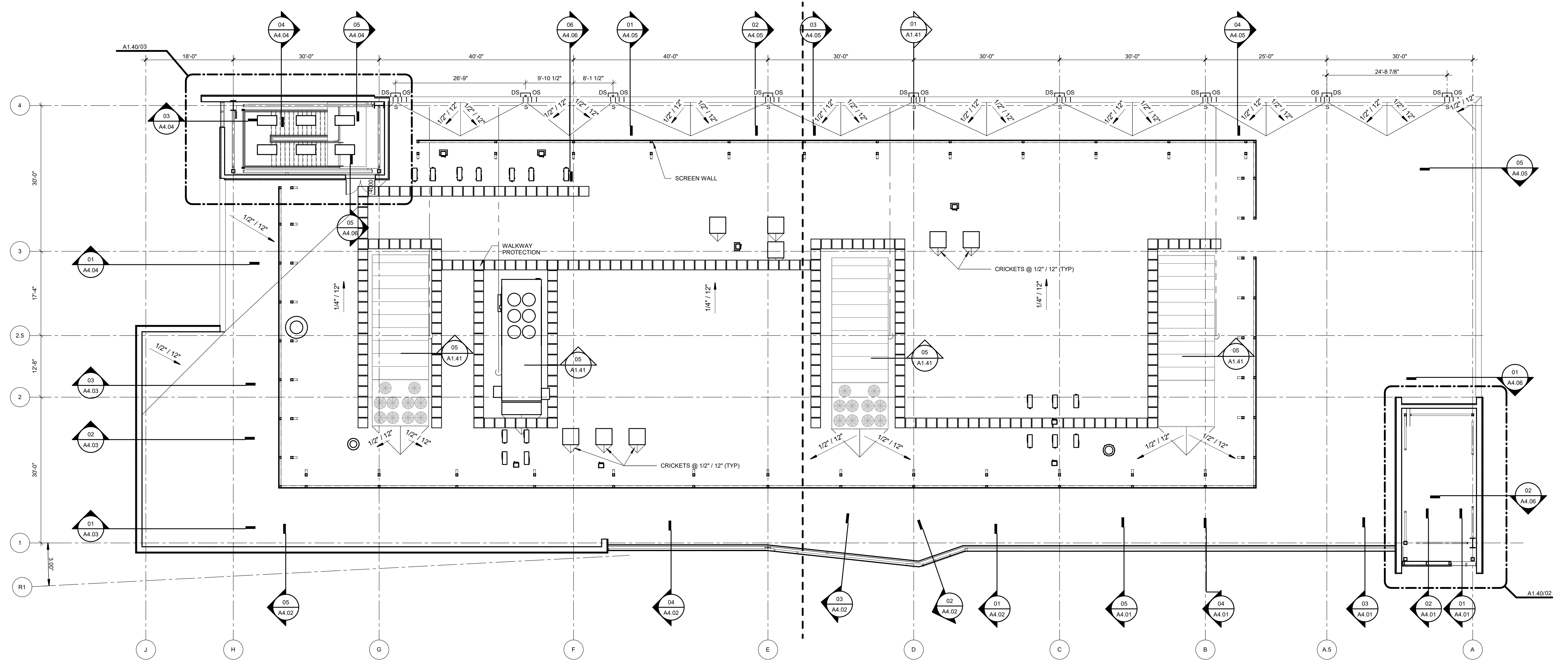

01 OVERALL ROOF PLAN
3/32" = 1'-0"

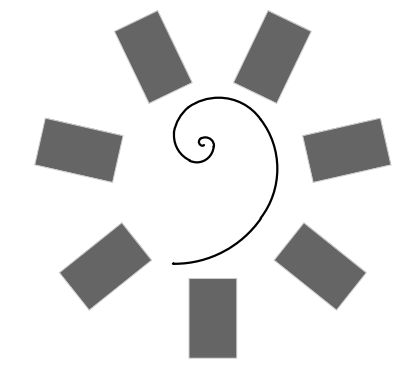

**James R. Childers
Architect, Inc.**
45 South 4th Street
Fort Smith, AR 72901
479-783-2450
www.childersarchitect.com

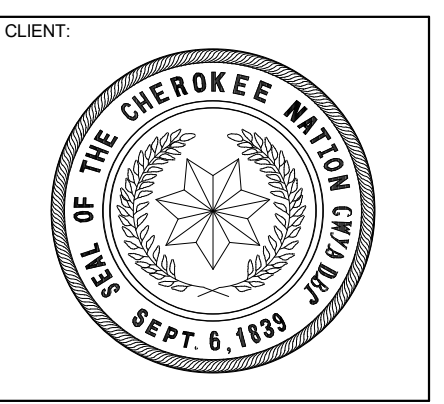
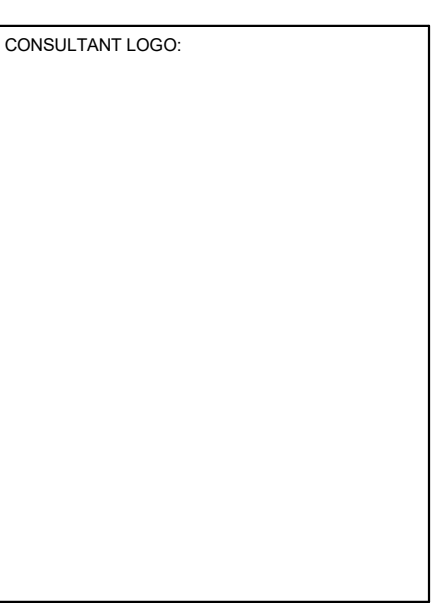
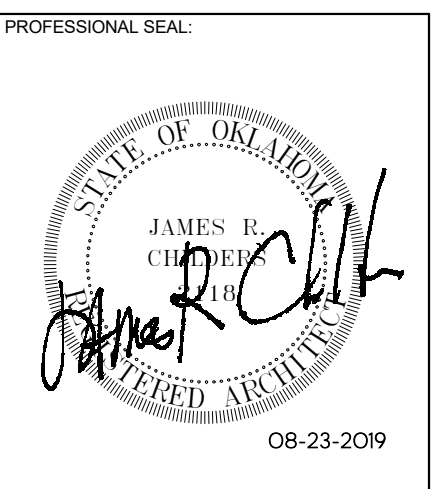

COLLEGE OF
Osteopathic Medicine
AT THE CHEROKEE NATION
TAHLEQUAH, OKLAHOMA

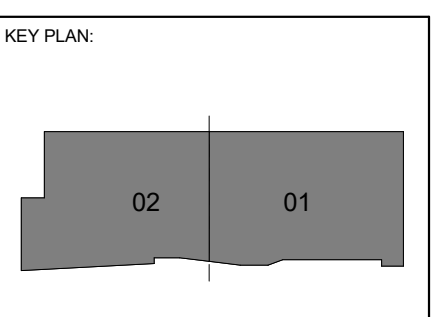

PROJECT PHASE:
CONSTRUCTION DOCUMENTS

#	DATE	REVISIONS	DESCRIPTION

DATE: 08-23-19 JOB NUMBER: 17-13

SHEET NUMBER: A1.40

A1.40
ROOF PLANS

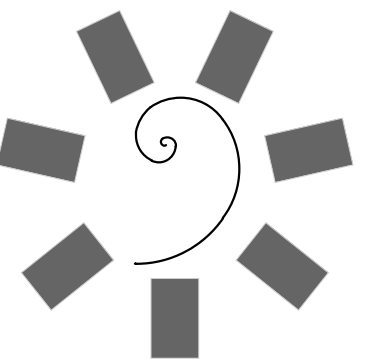

James R. Childers Architect, Inc.
 45 South 4th Street
 Fort Smith, AR 72901
 479-783-2450
 www.childersarchitect.com

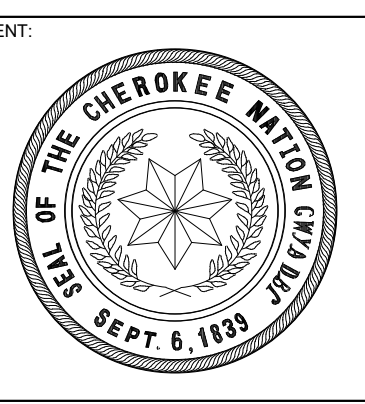
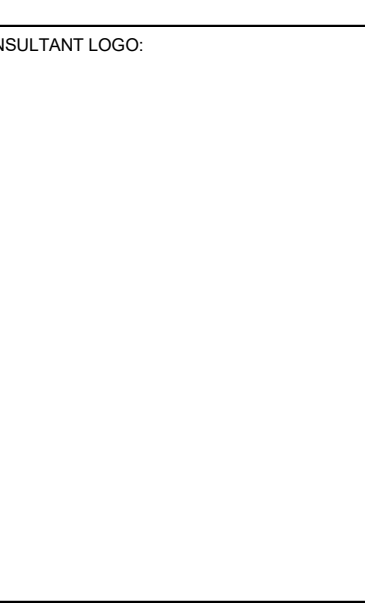
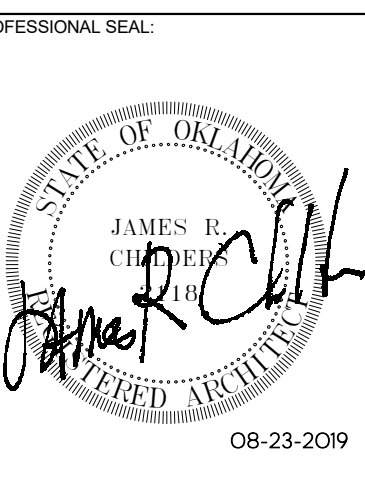

COLLEGE OF
Osteopathic Medicine
 AT THE CHEROKEE NATION
 TAHLEQUAH, OKLAHOMA

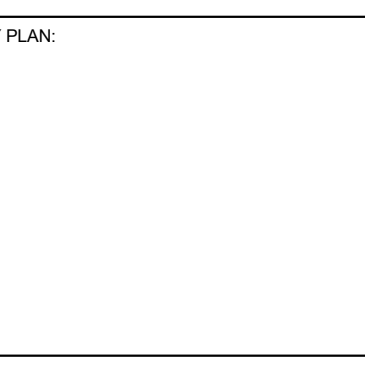

PROJECT PHASE:
CONSTRUCTION DOCUMENTS

#	DATE	REVISIONS	DESCRIPTION

DATE: **08-23-19** JOB NUMBER: **17-13**
 SHEET NUMBER:

A1.41
 ROOF DETAILS

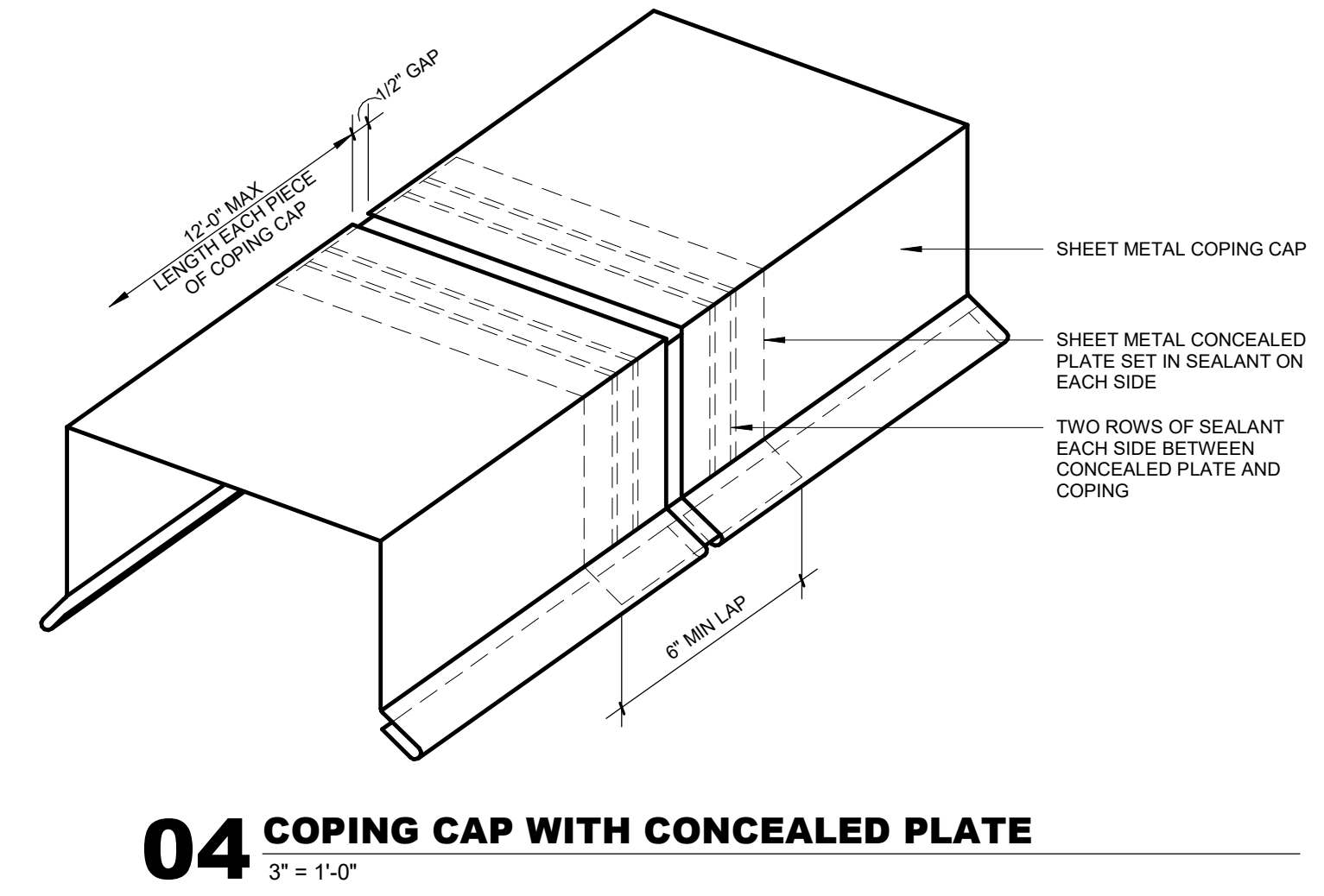

04 COPING CAP WITH CONCEALED PLATE
 3\"/>

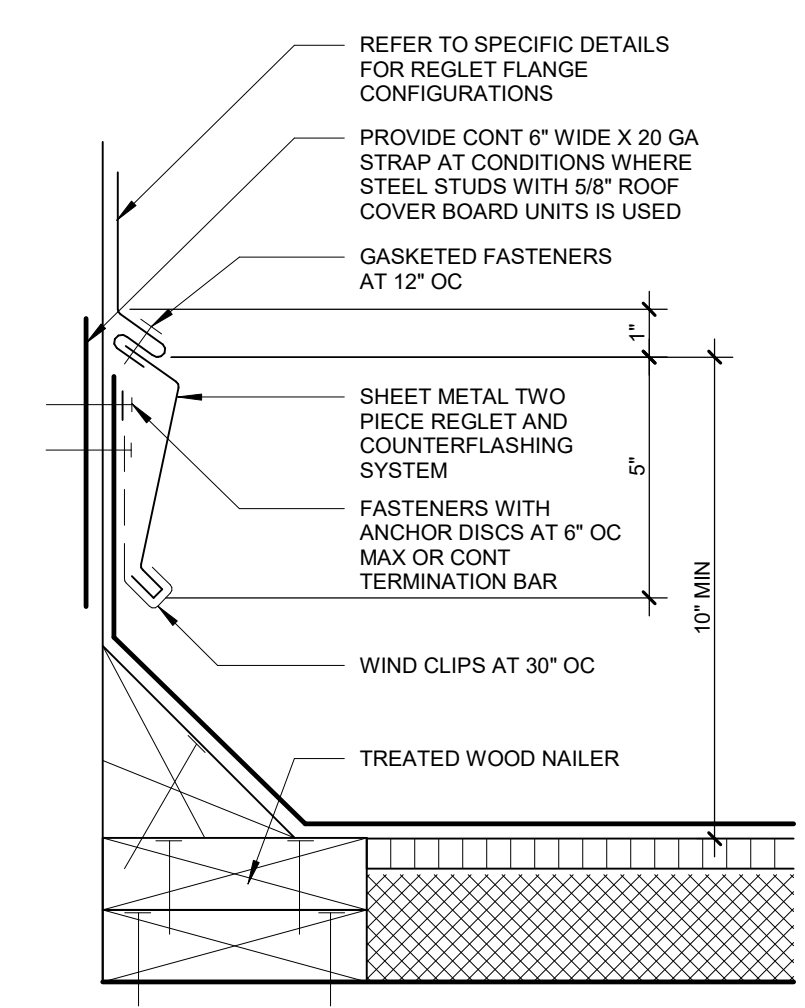

03 REGLET AND COUNTERFLASHING
 3\"/>

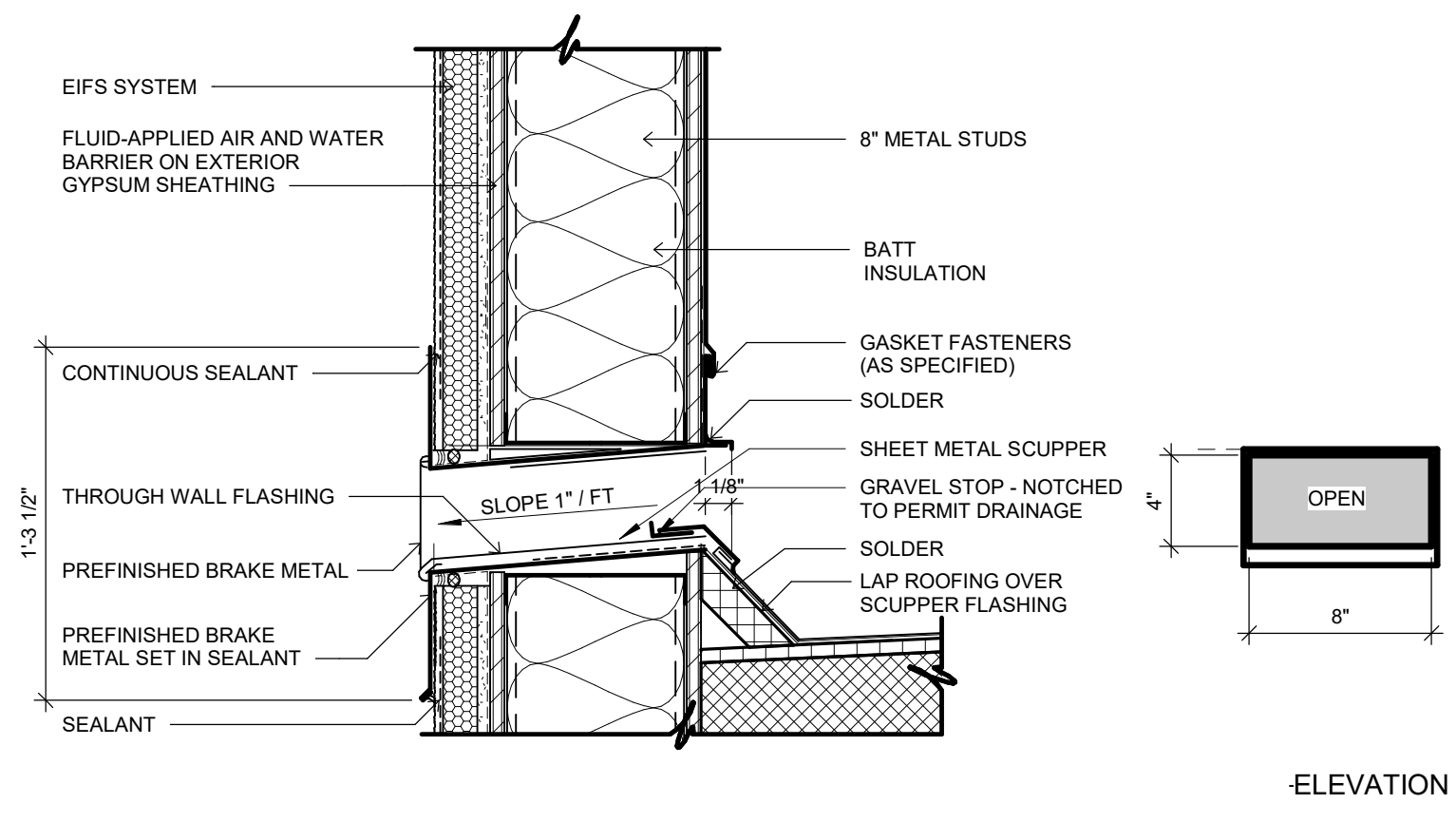

02 OVERFLOW SCUPPER
 1 1/2\"/>

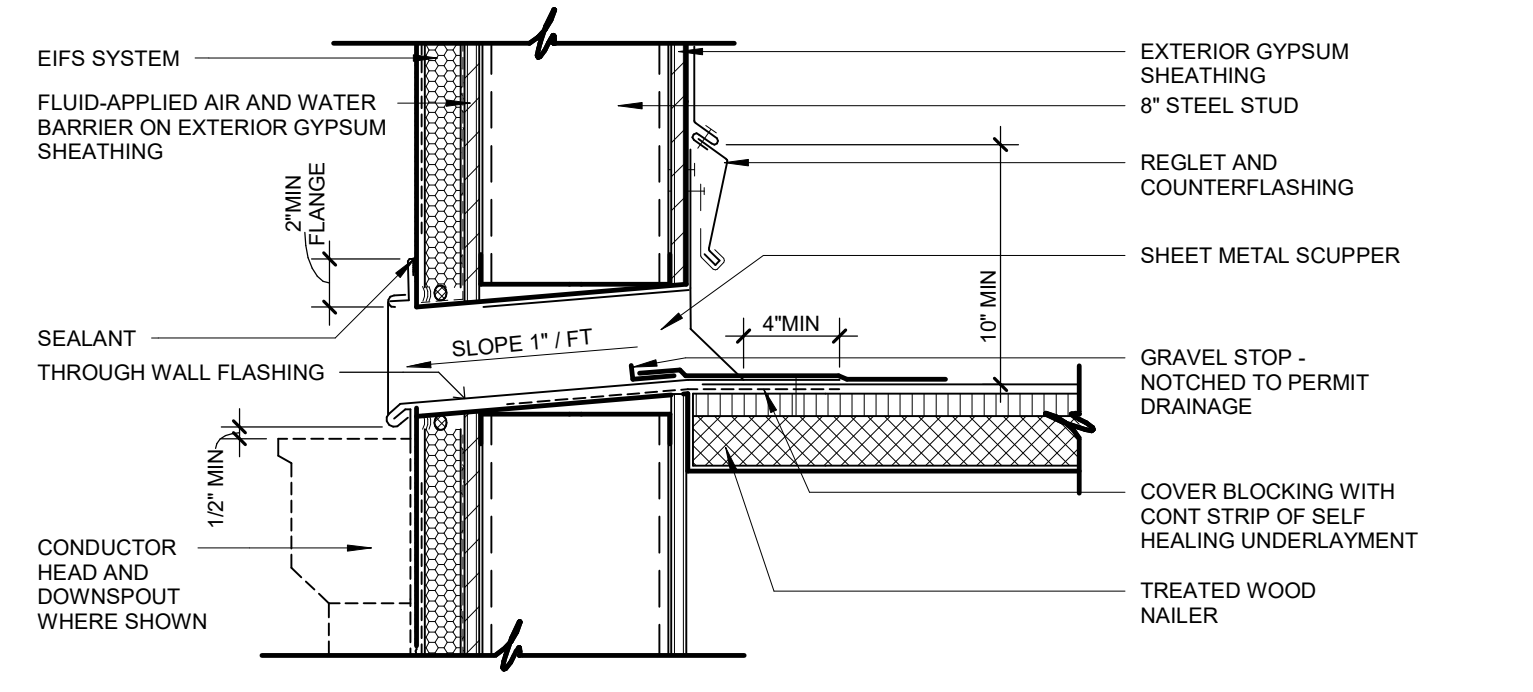

01 PARAPET SCUPPER (W/ CONDUCTOR HEAD)
 1 1/2\"/>

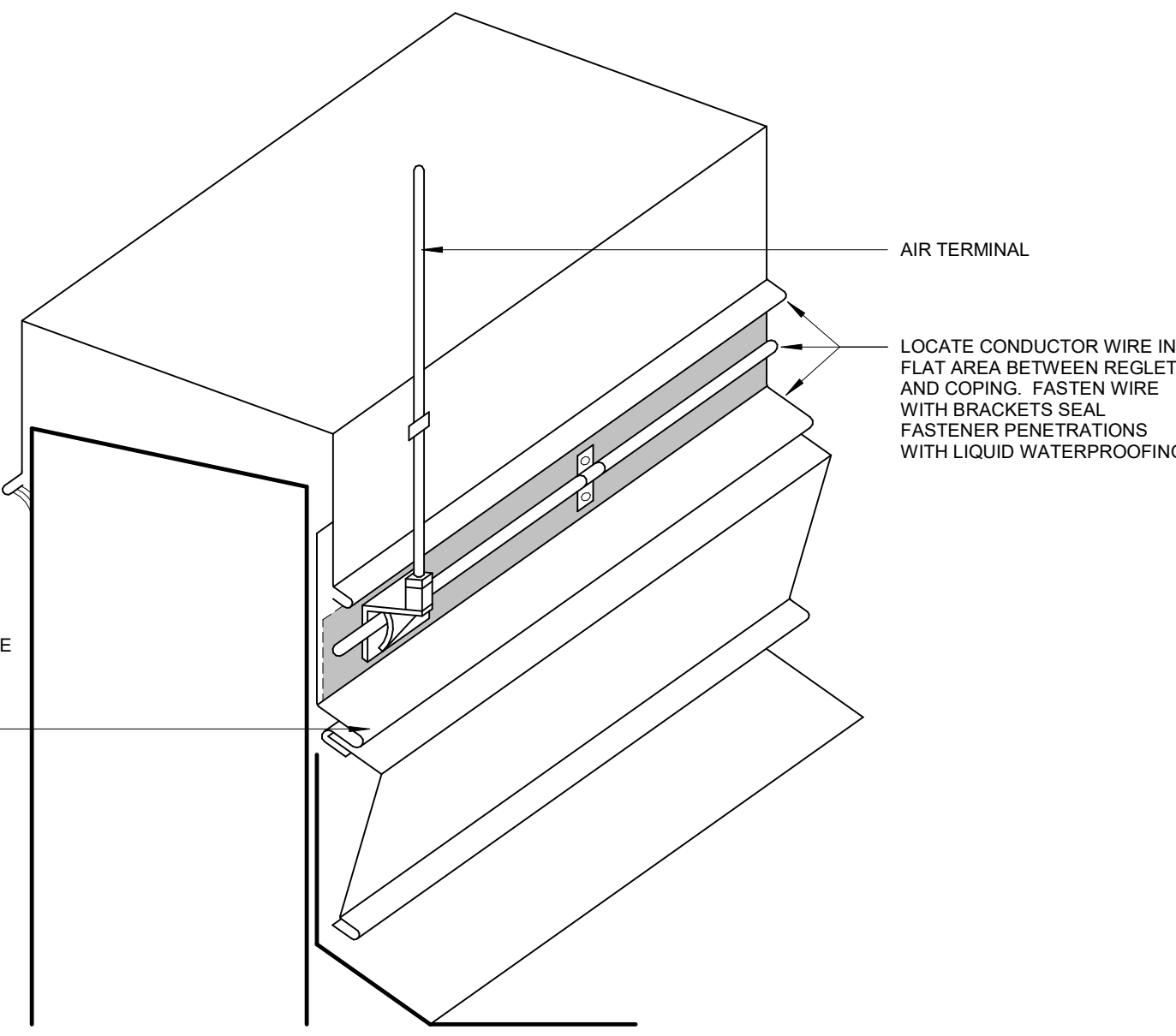

06 LIGHTNING PROTECTION AIR TERMINAL SUPPORT DETAIL AT PARAPET
 3\"/>

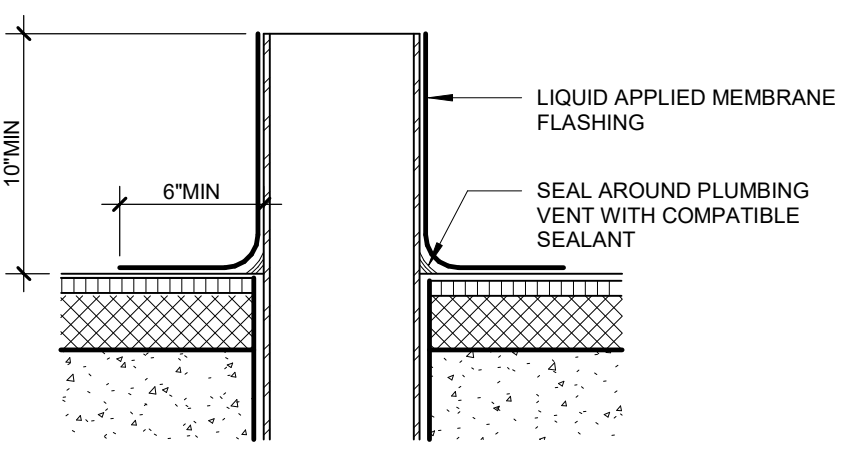

07 VENT PIPE PENETRATION
 1 1/2\"/>

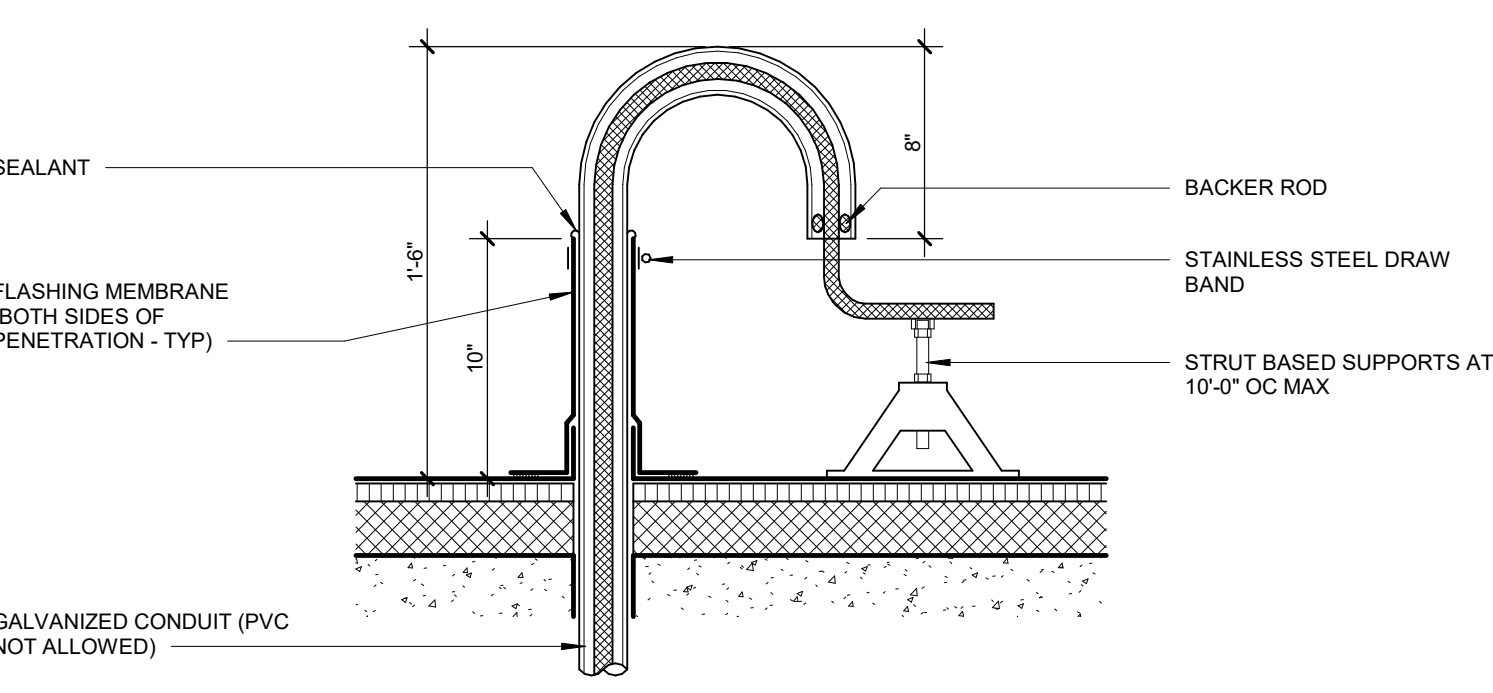

05 EQUIPMENT CURB
 1 1/2\"/>

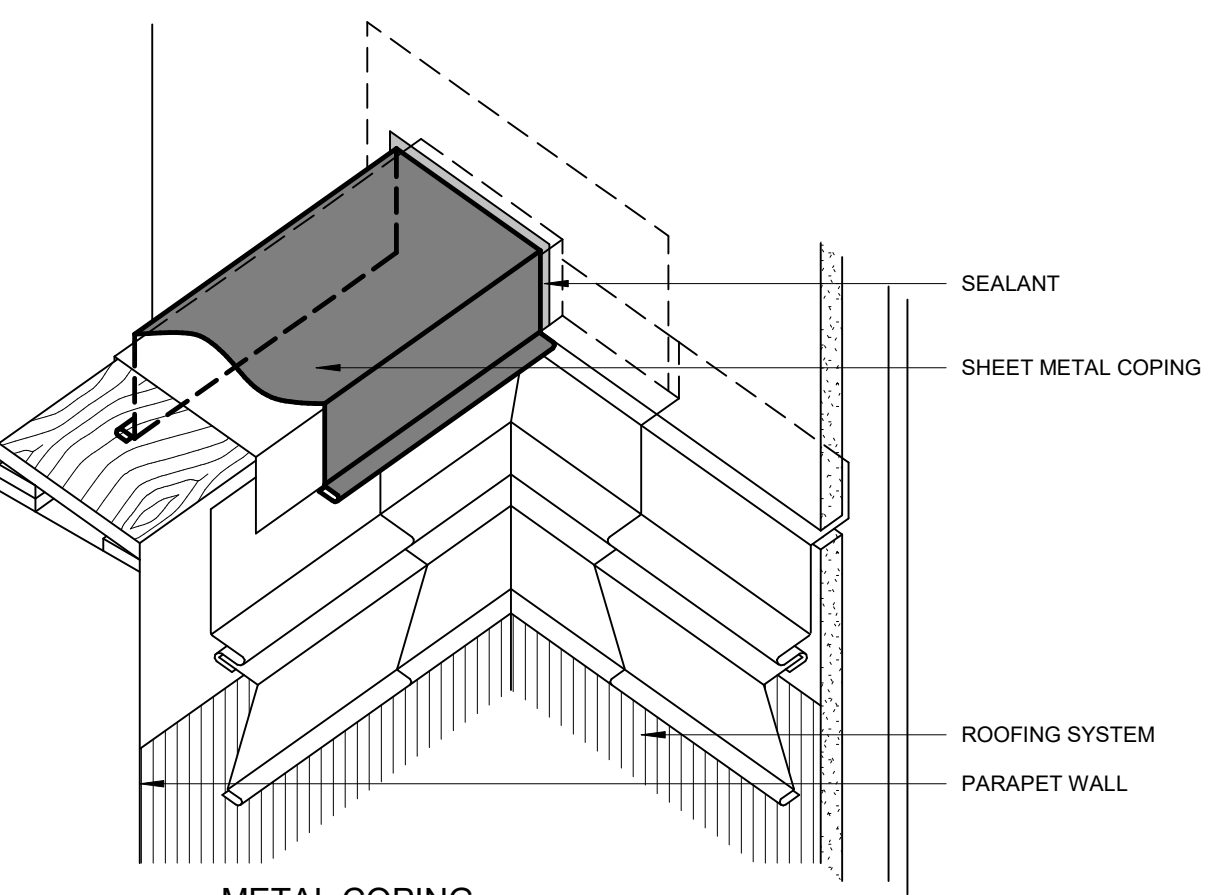

13 ROOF DRAIN WITH ADJACENT OVERFLOW DRAIN
 1 1/2\"/>

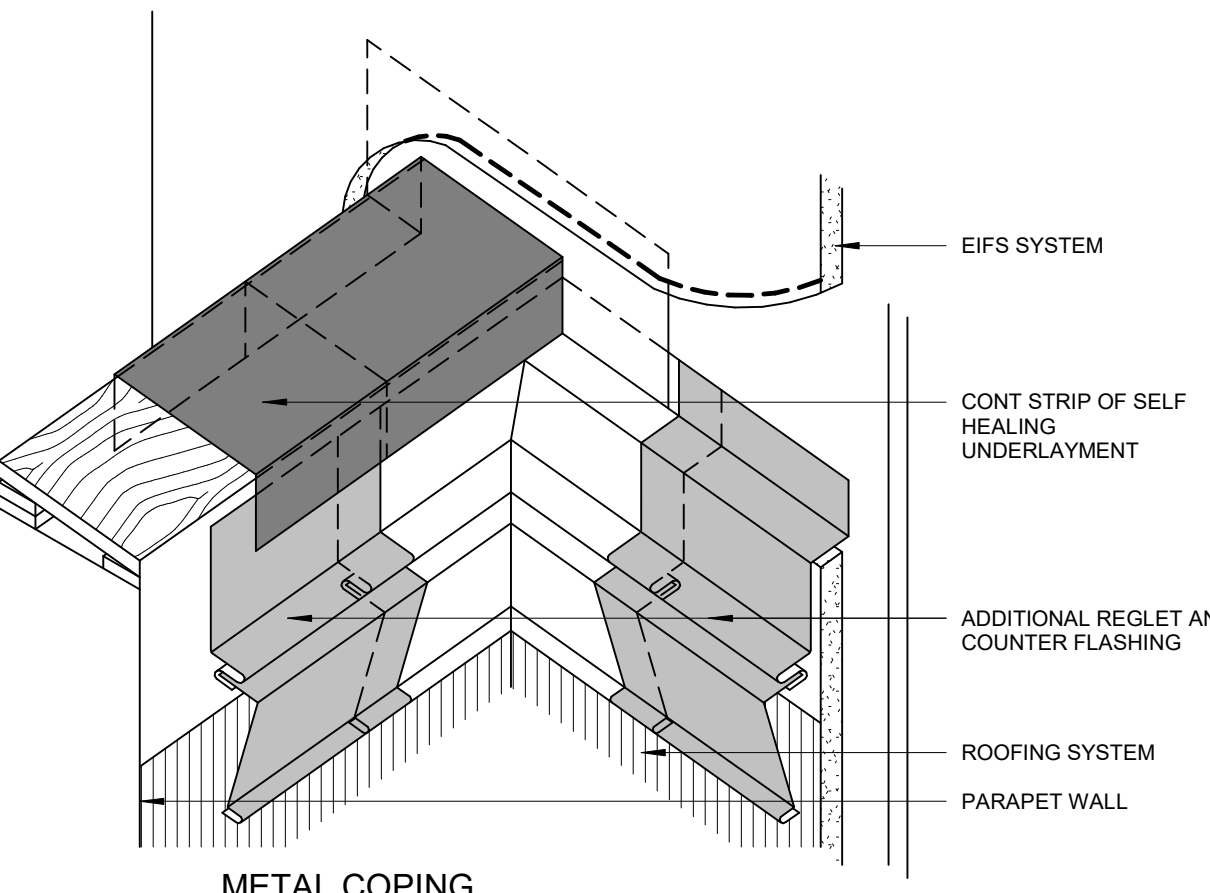

12 CONDUCTOR HEAD DETAIL - FRONT
 3\"/>

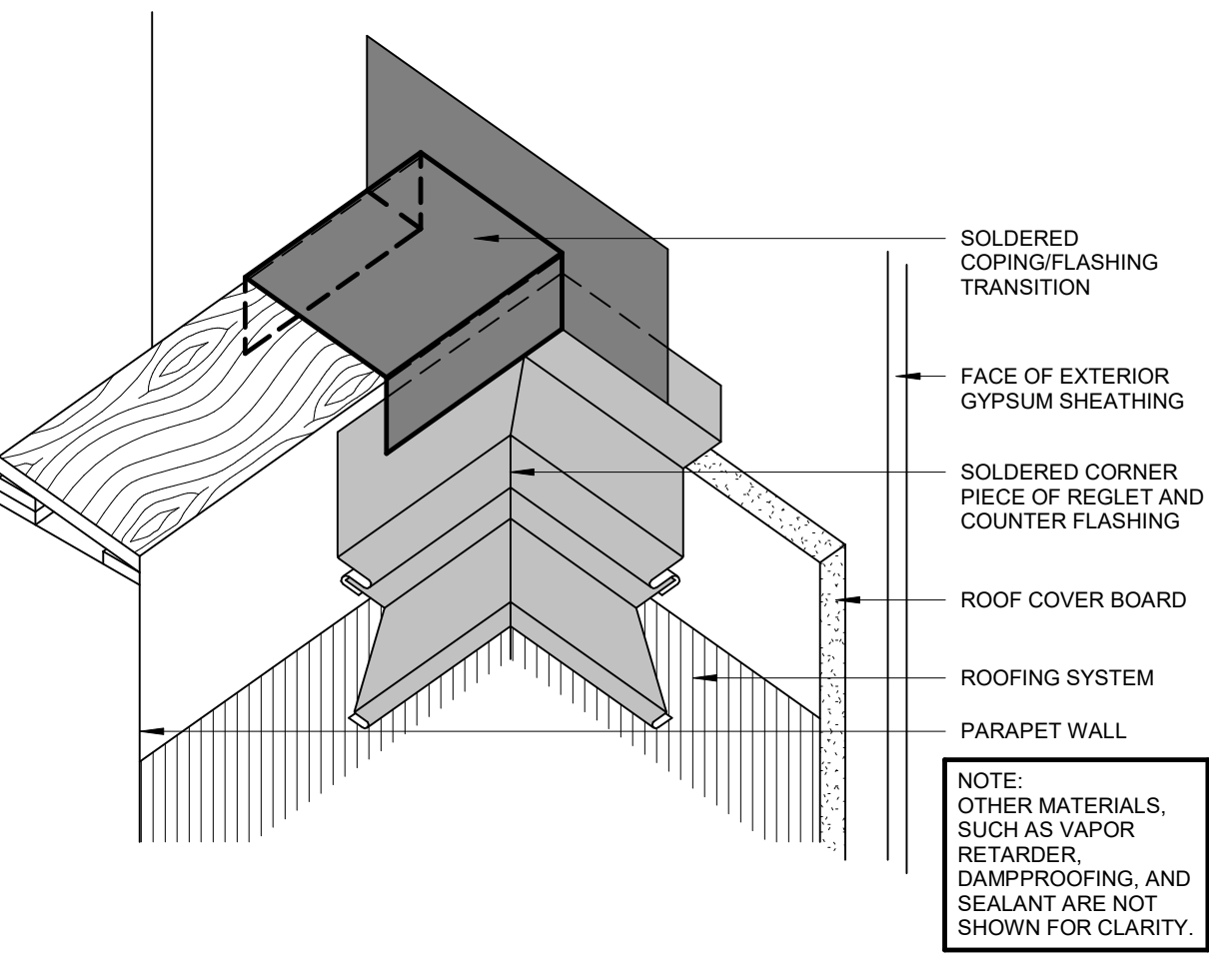

10 COPING DETAIL - MODIFIED BITUMINOUS ROOFING
 1 1/2\"/>

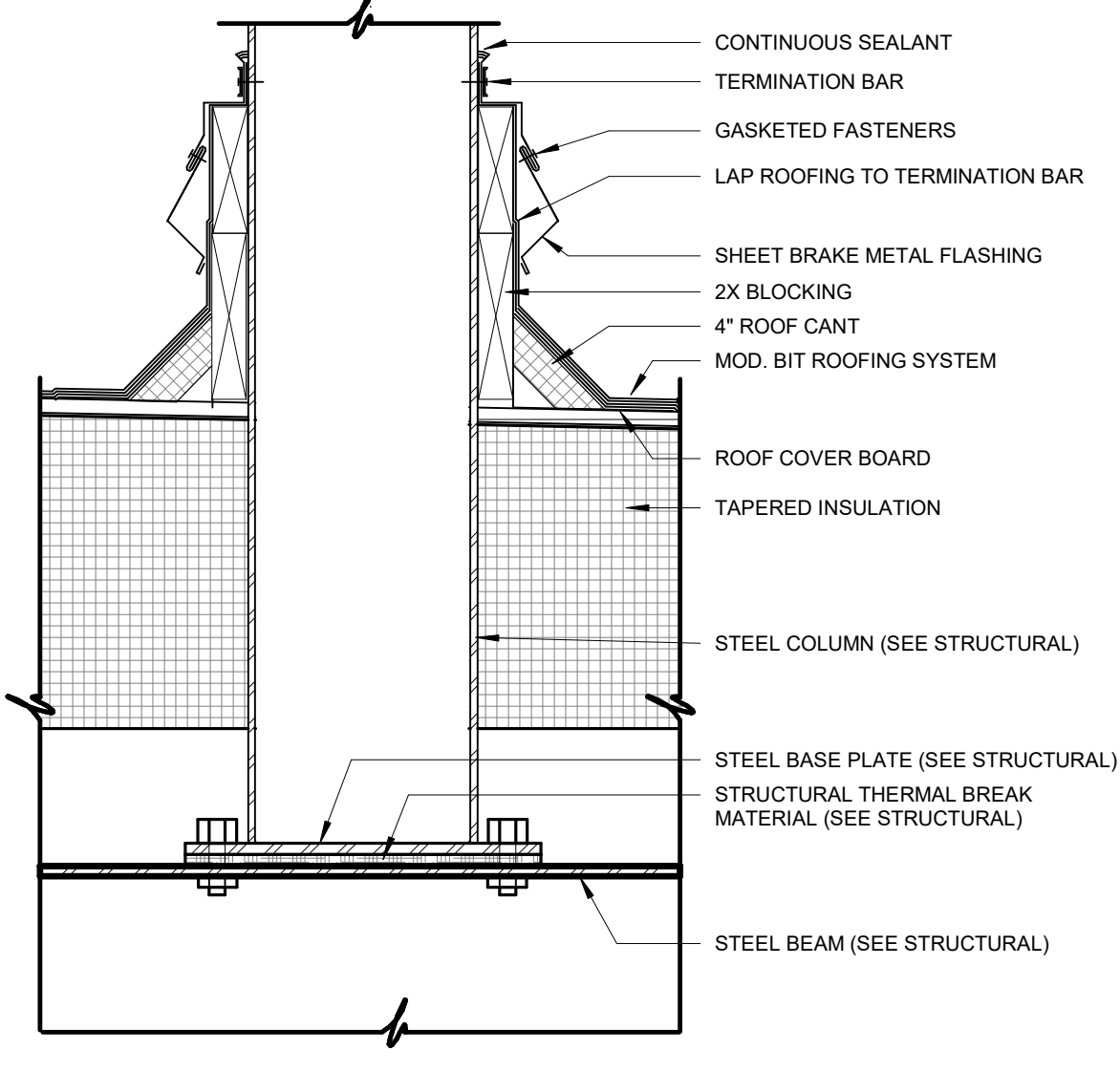

09 SCREEN WALL PENETRATION DETAIL
 1 1/2\"/>

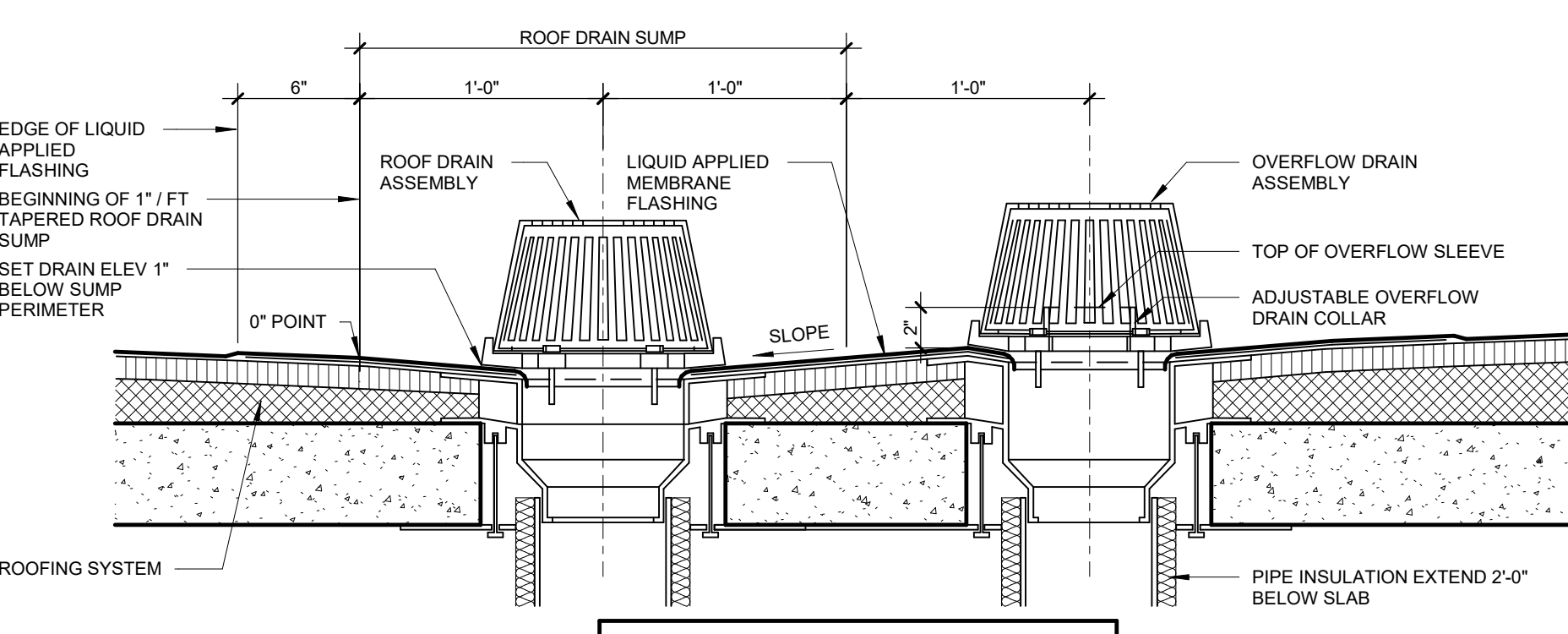

14 ROOF OVERFLOW / DRAIN SUMP SECTION
 1 1/2\"/>

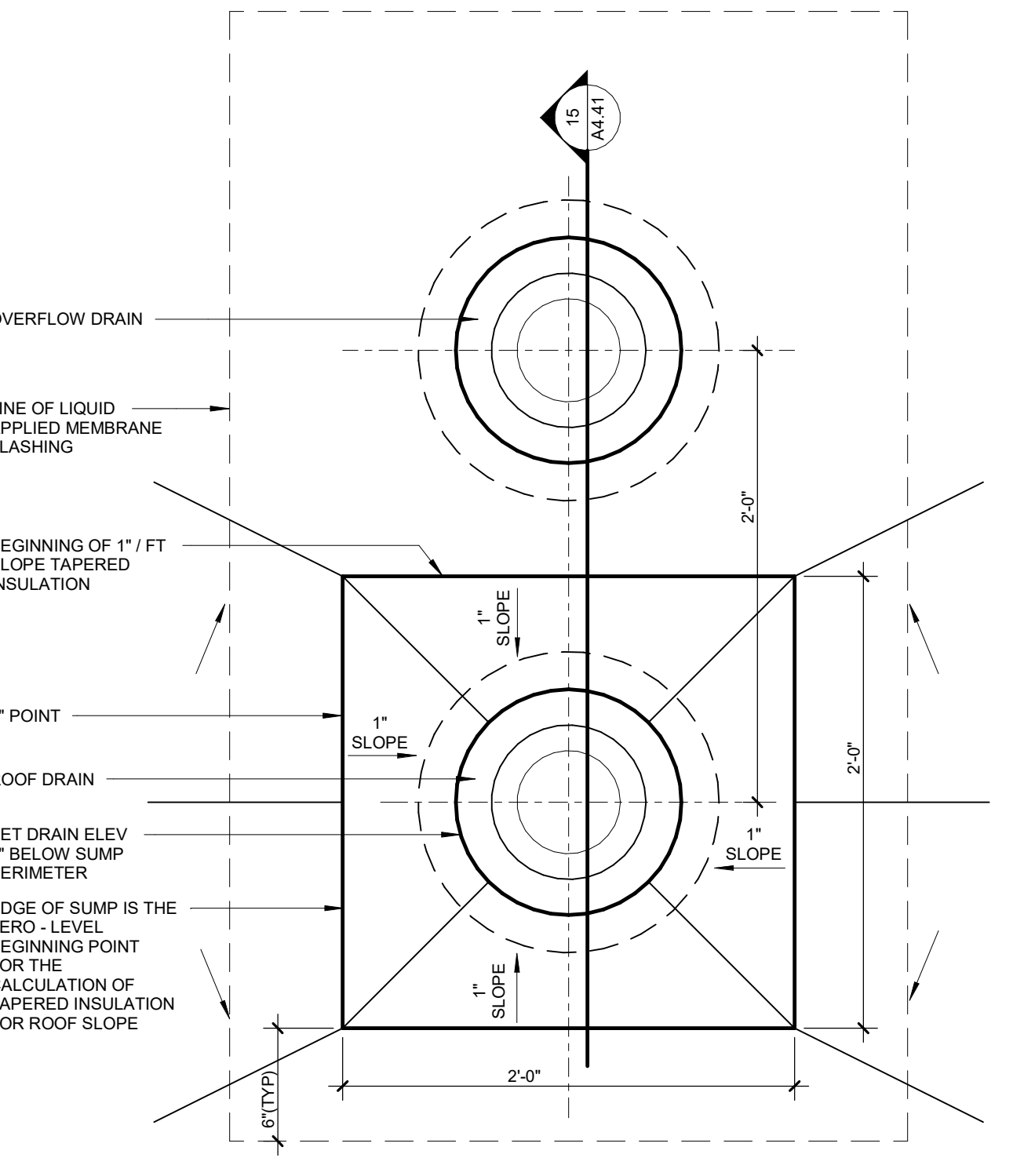

11 CONDUCTOR HEAD DETAIL - SIDE
 3\"/>

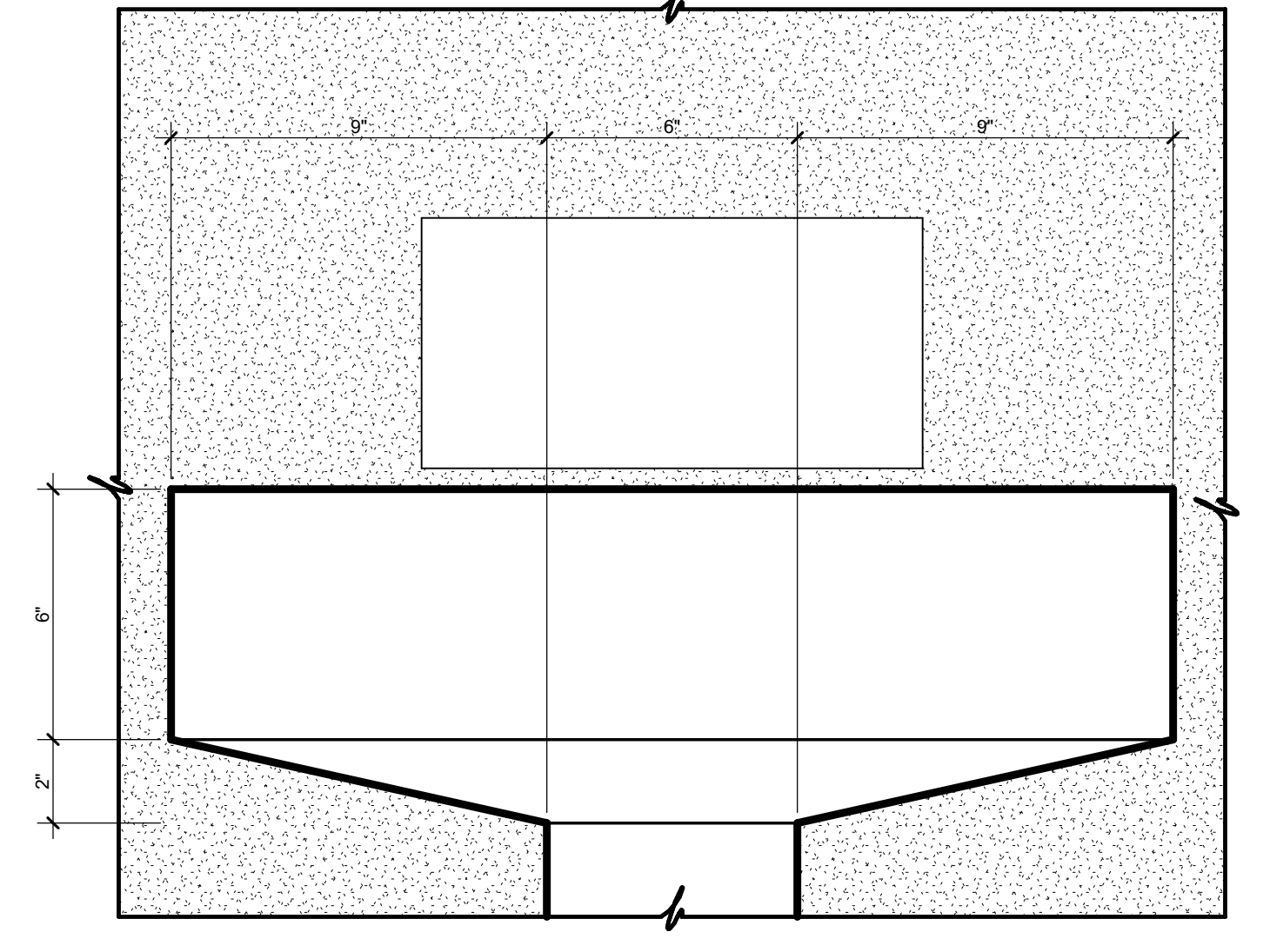

12 CONDUCTOR HEAD DETAIL - FRONT
 3\"/>

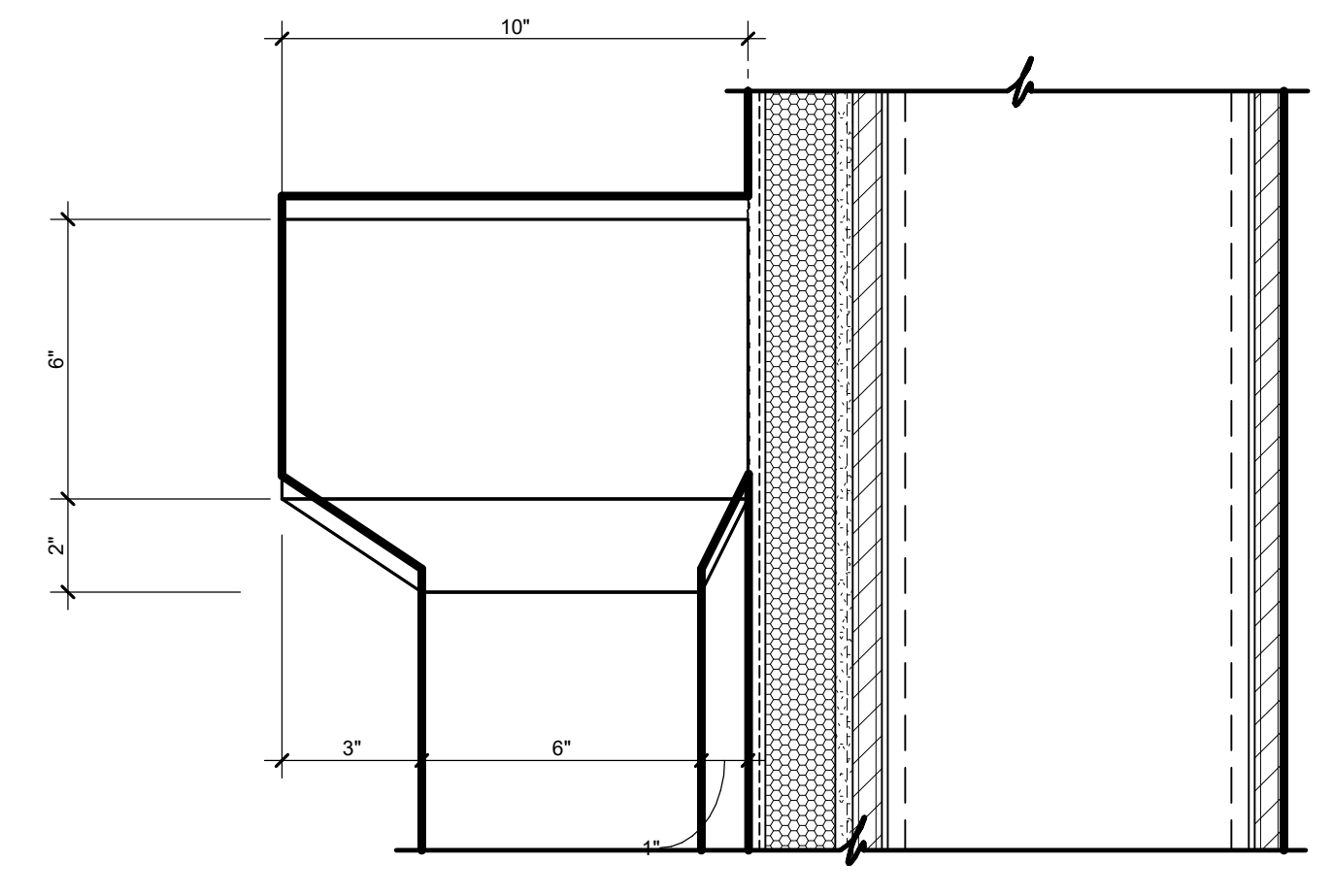

11 CONDUCTOR HEAD DETAIL - SIDE
 3\"/>

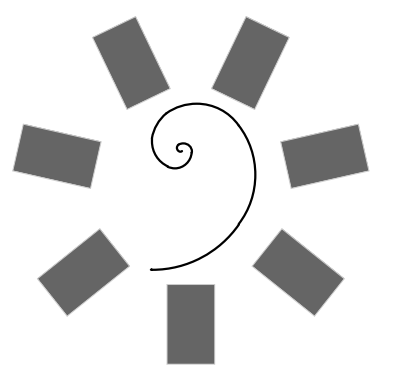

James R. Childers Architect, Inc.
 45 South 4th Street
 Fort Smith, AR 72901
 479-783-2450
 www.childersarchitect.com

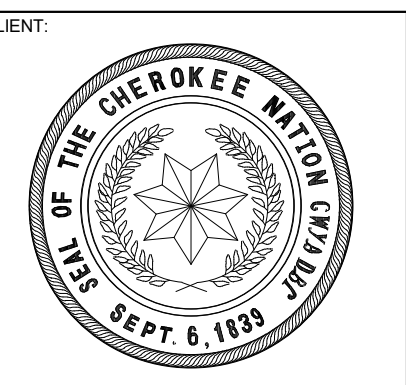
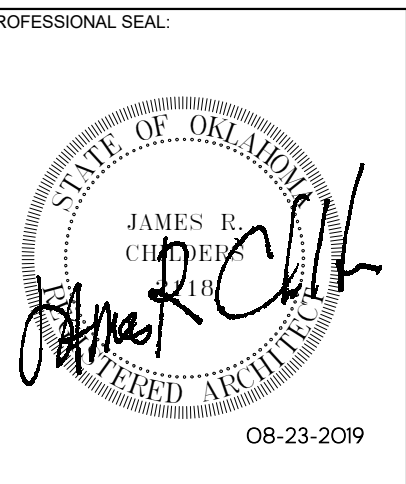

COLLEGE OF
Osteopathic Medicine
 AT THE CHEROKEE NATION
 TAHLEQUAH, OKLAHOMA

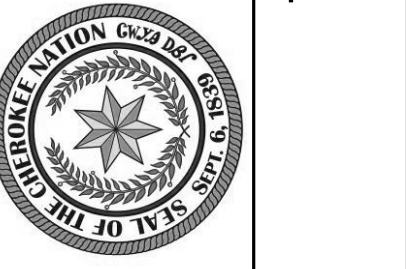

KEY PLAN

PROJECT PHASE
 CONSTRUCTION DOCUMENTS

#	DATE	REVISIONS	DESCRIPTION

DATE: 08-23-19 JOB NUMBER: 17-13

SHEET NUMBER: A1.51

ENLARGED PLANS & ELEVATIONS - SIMULATION SUITE

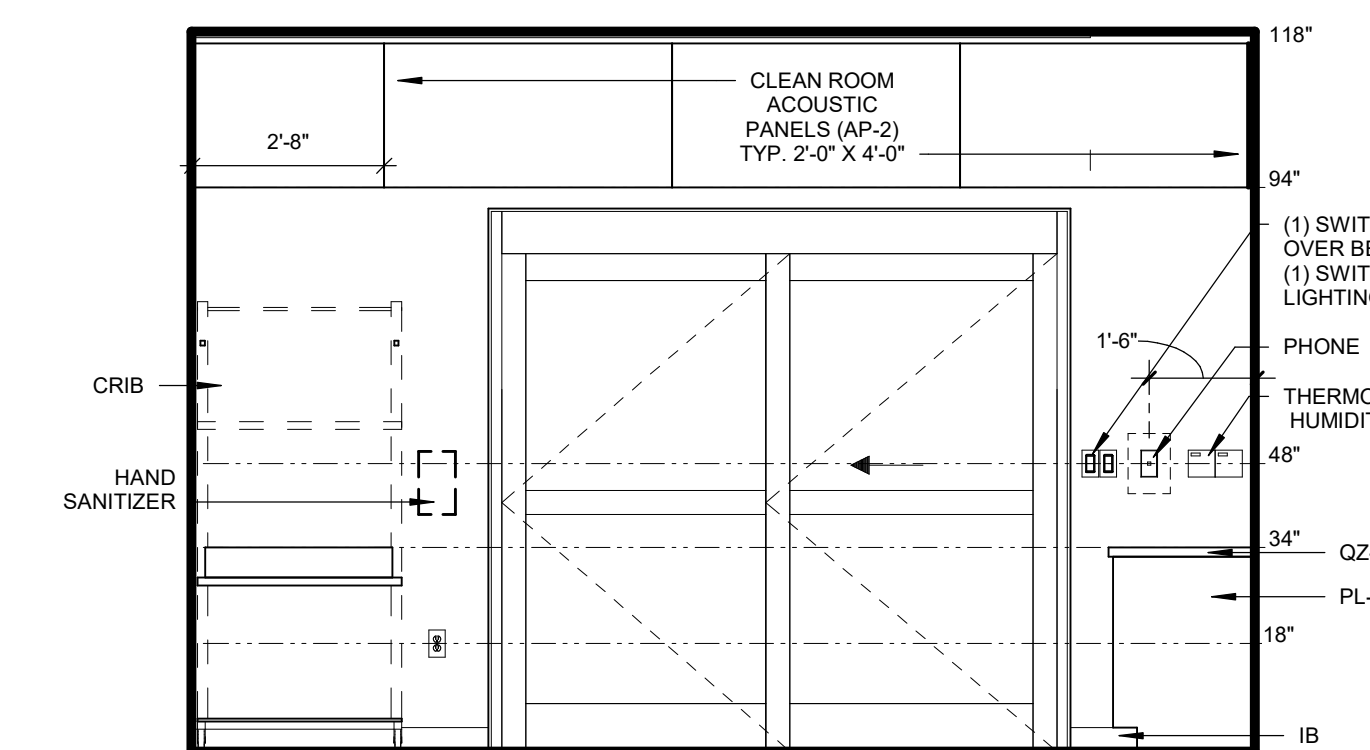

05 PEDS SOUTH ELEV
 3/8" = 1'-0"

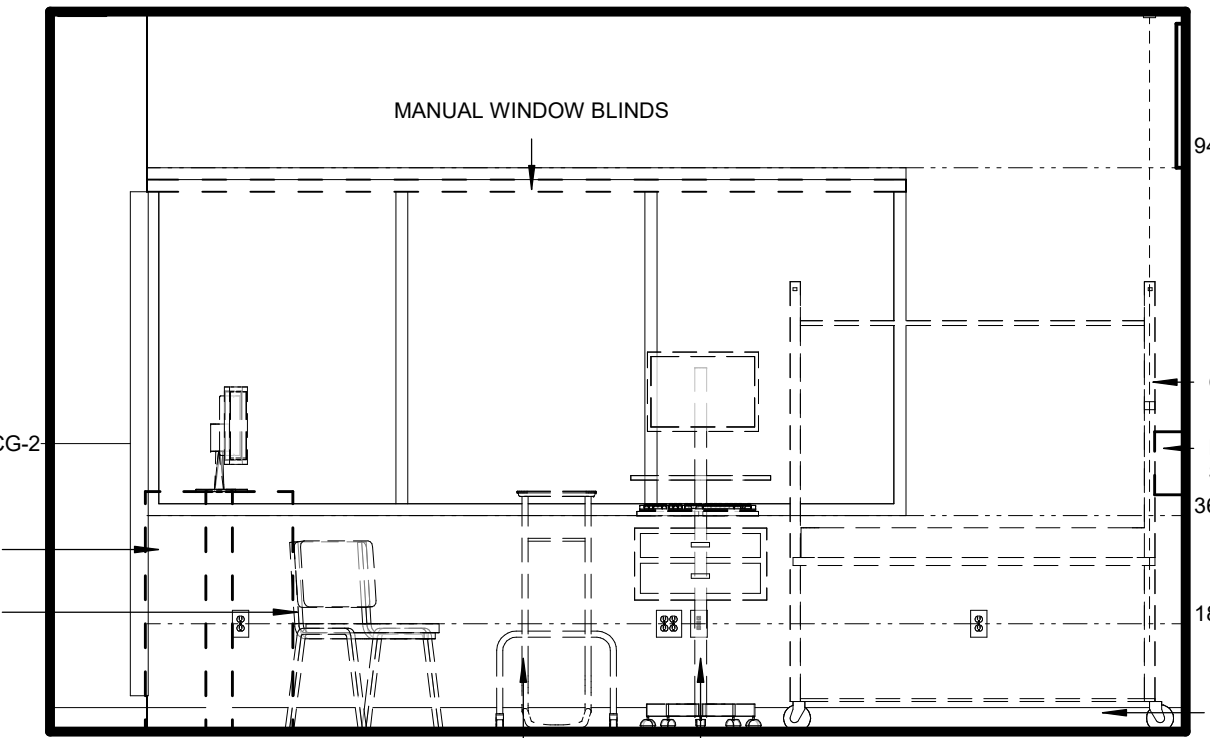

04 PEDS EAST ELEV
 3/8" = 1'-0"

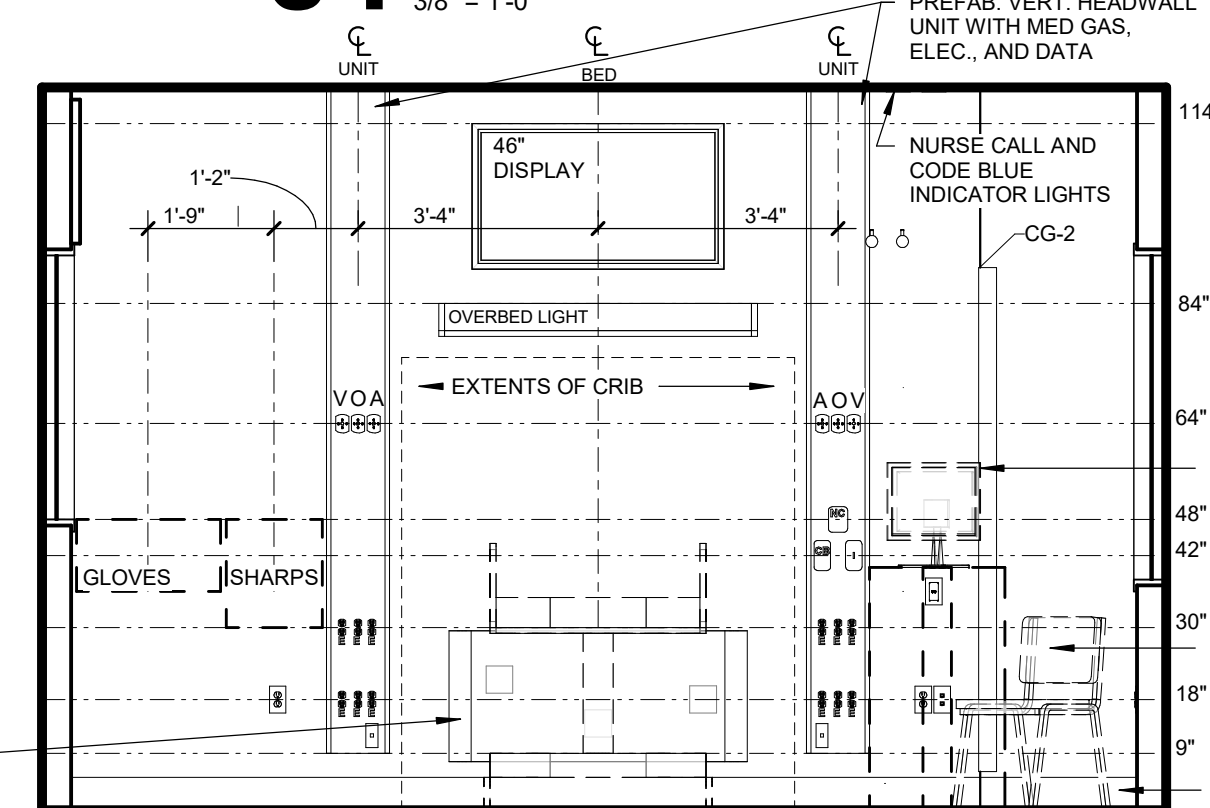

03 PEDS NORTH ELEV - HEADWALL
 3/8" = 1'-0"

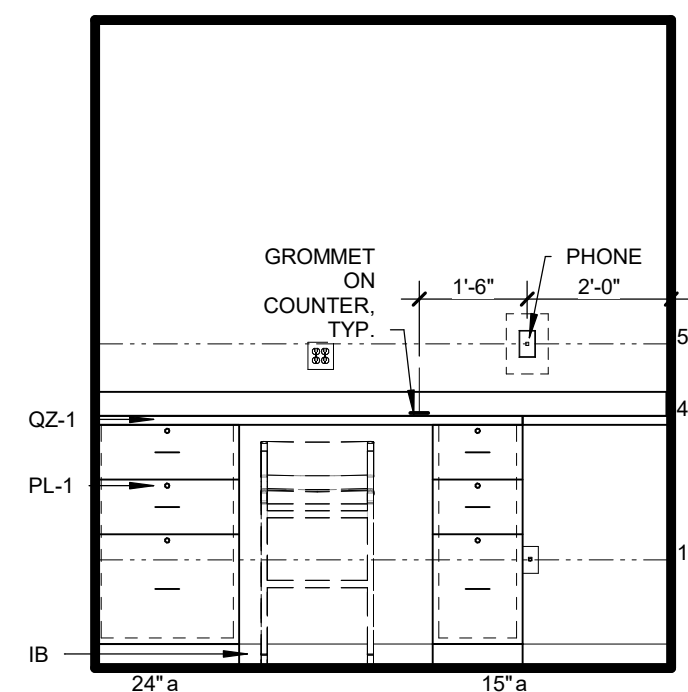

08 PEDS SIM CONTROL - NORTH
 3/8" = 1'-0"

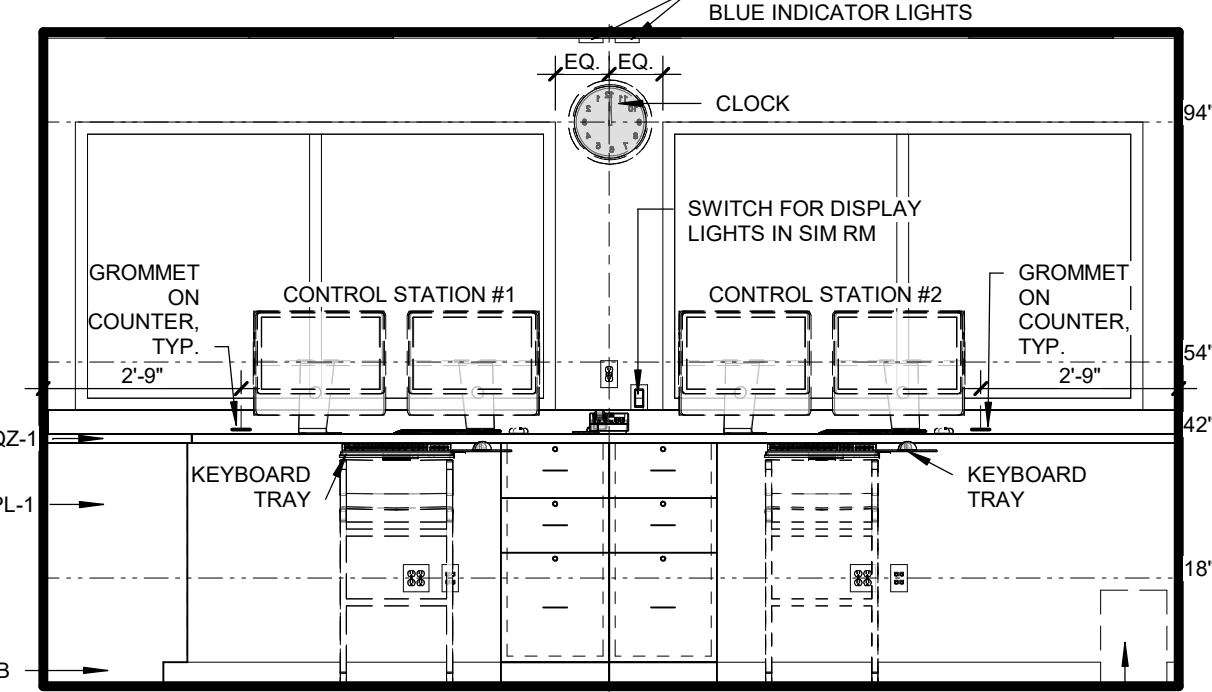

07 PEDS SIM CONTROL - EAST
 3/8" = 1'-0"

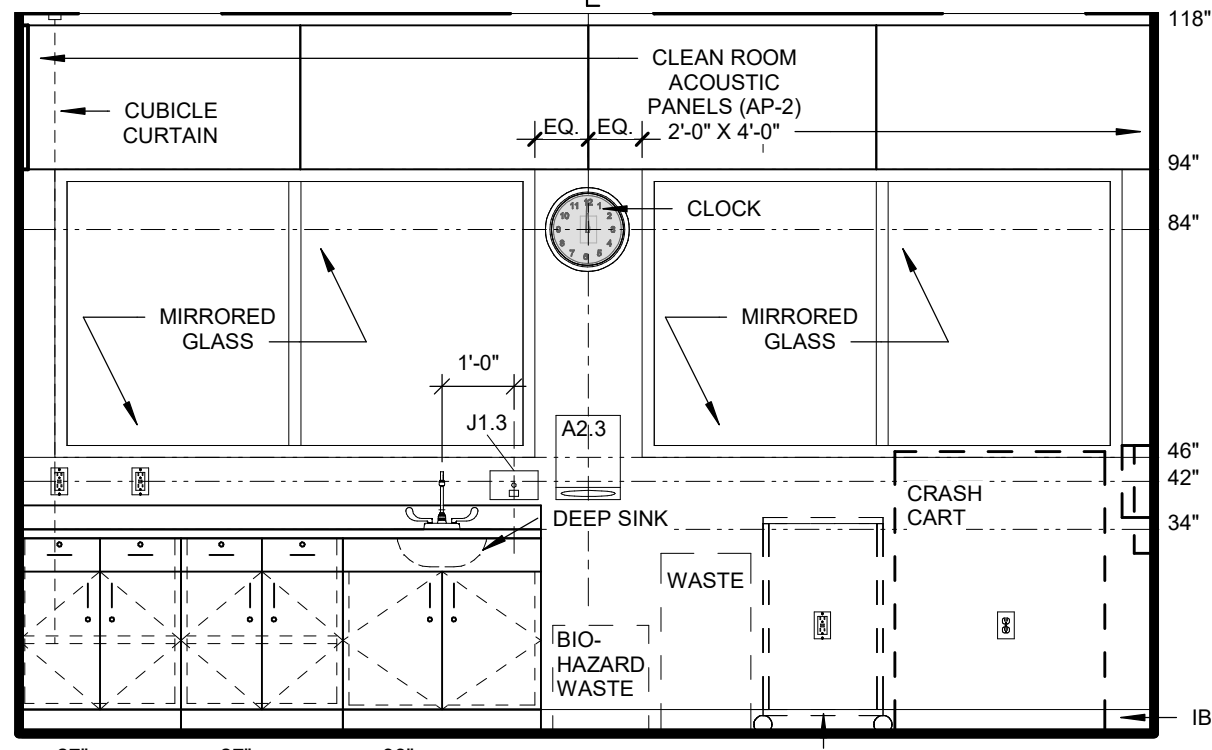

06 PEDS WEST ELEVATION
 3/8" = 1'-0"

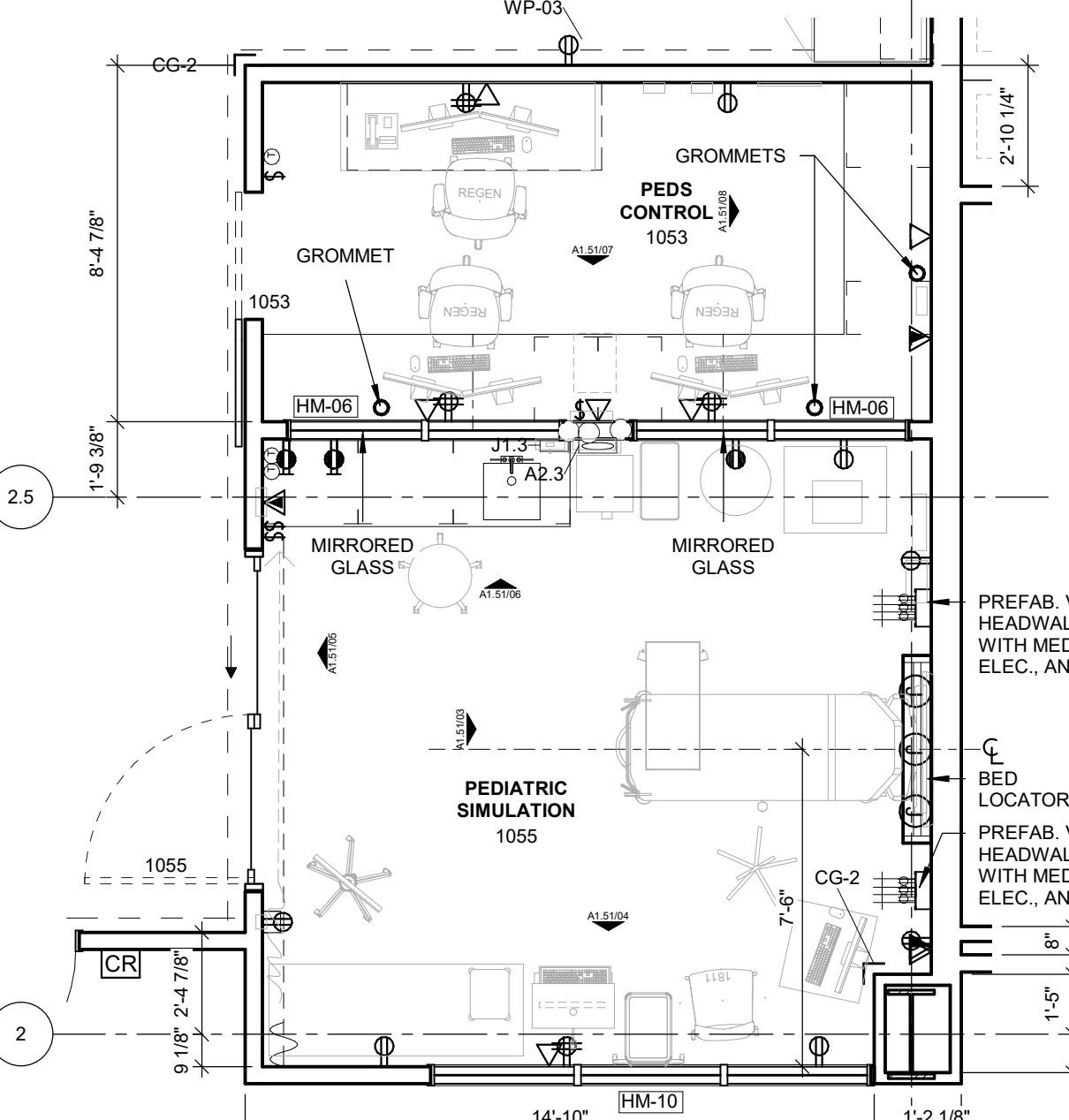

02 PEDIATRIC SIMULATION RCP
 1/4" = 1'-0"

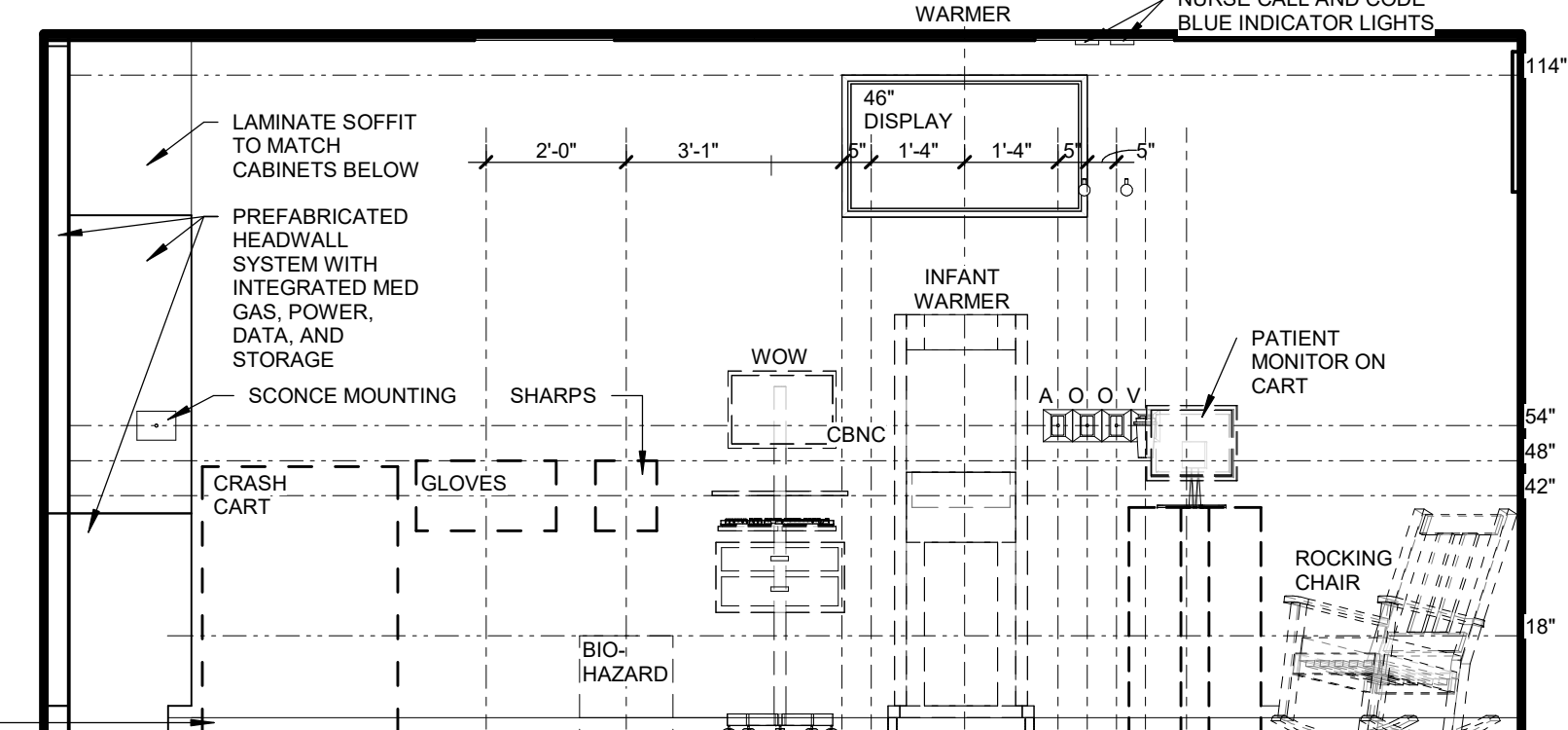

12 MATERNITY NORTH ELEV - INFANT HEADWALL
 3/8" = 1'-0"

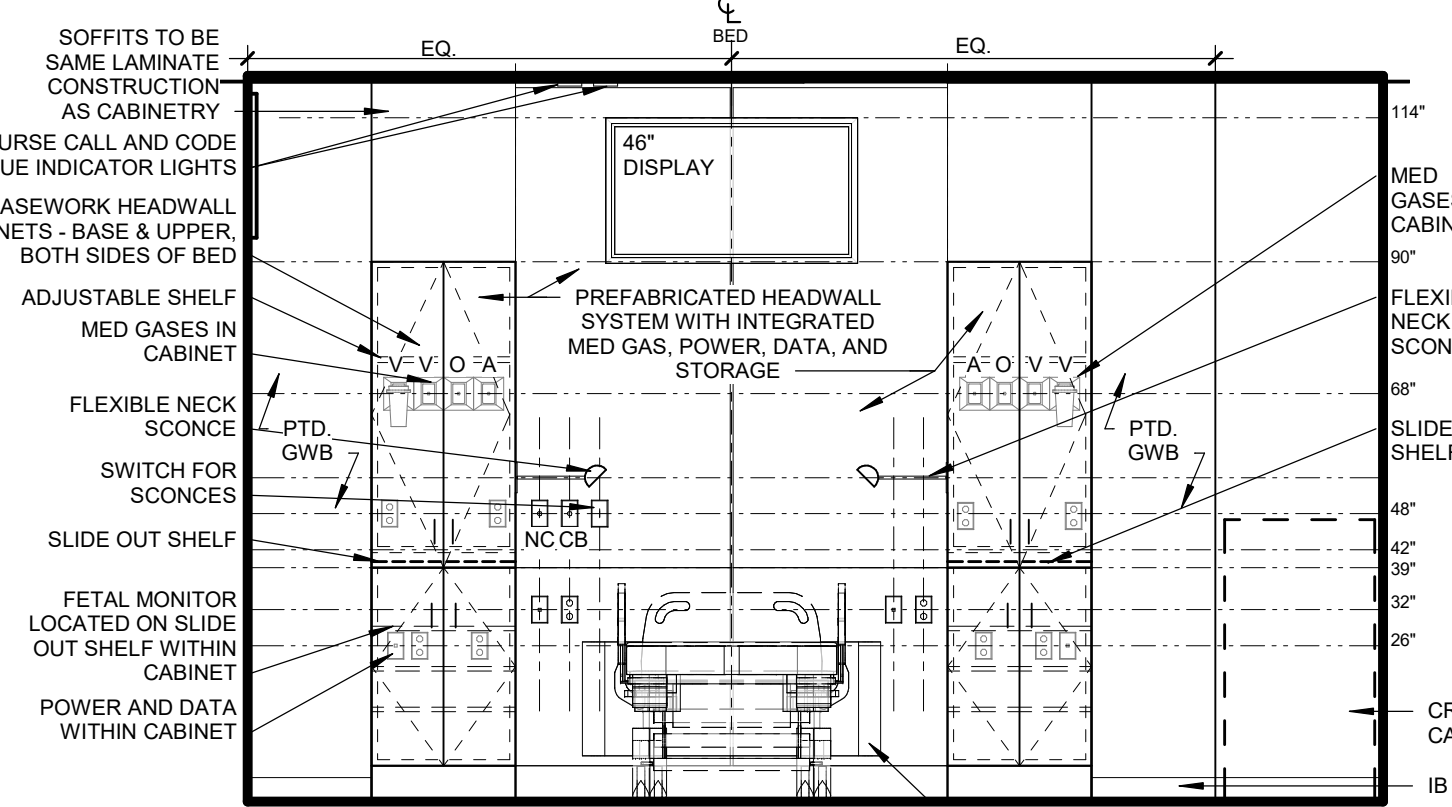

11 MATERNITY WEST ELEV - MOTHER HEADWALL
 3/8" = 1'-0"

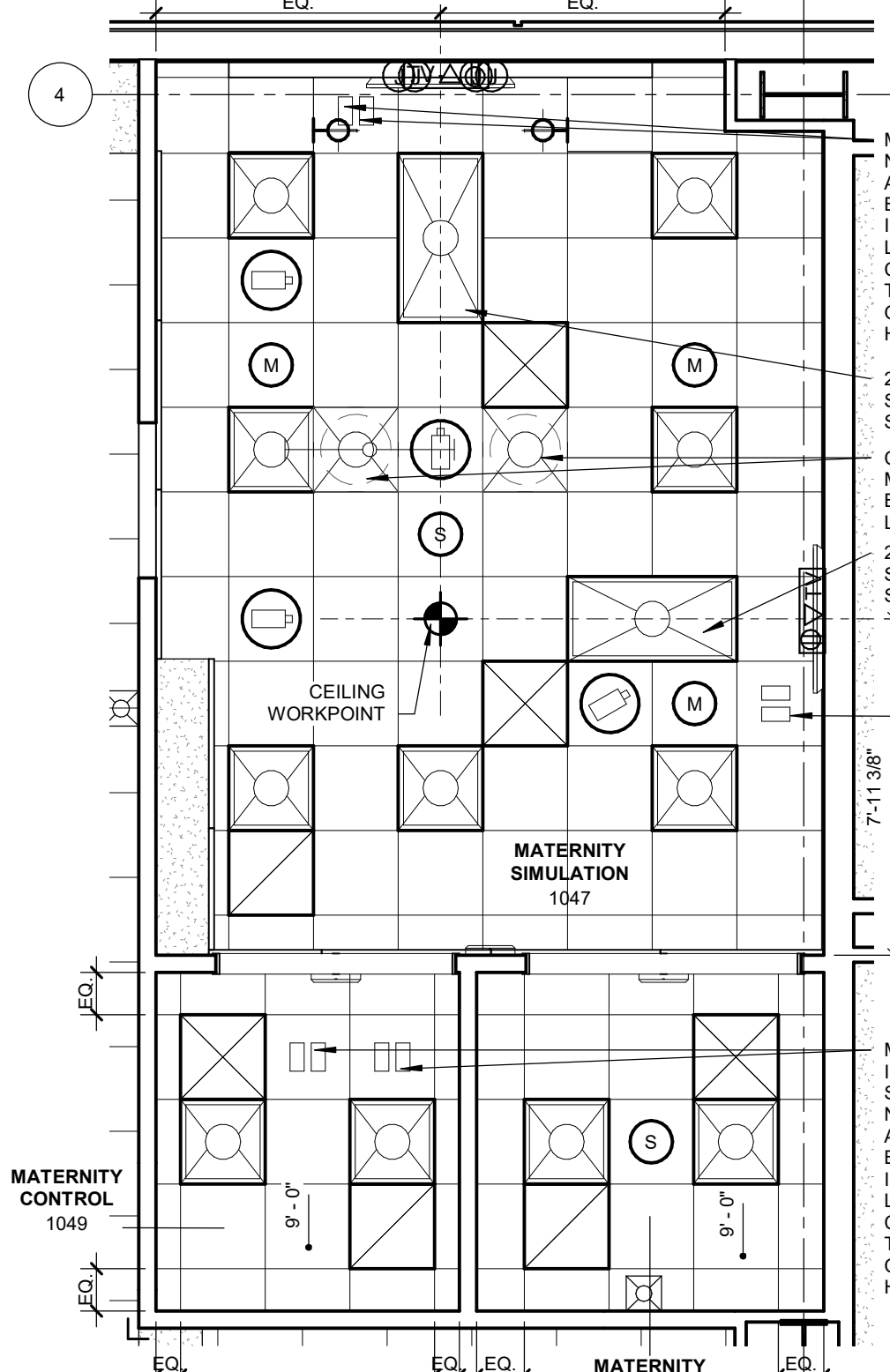

10 MATERNITY SIMULATION RCP
 1/4" = 1'-0"

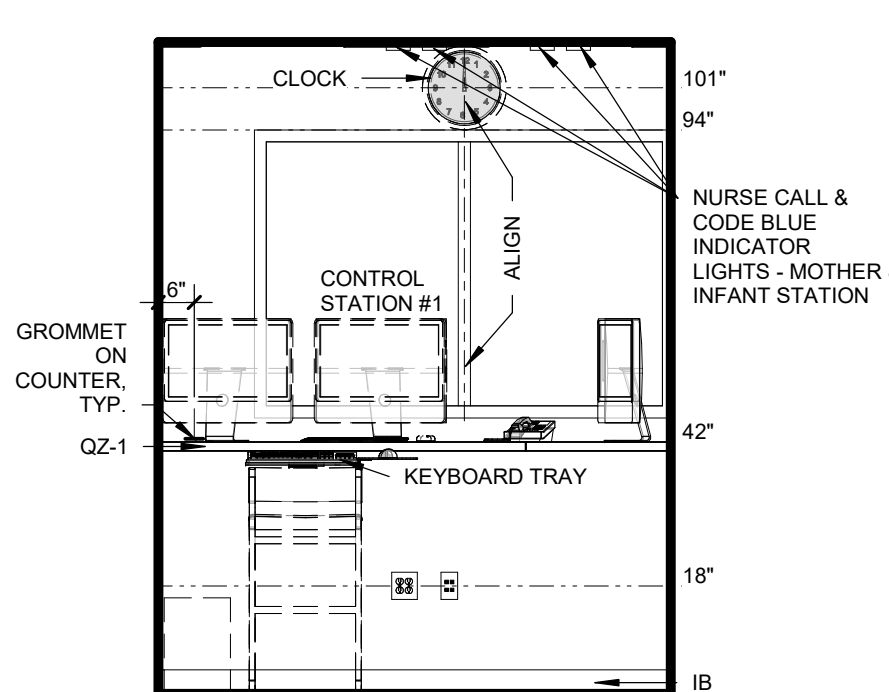

17 MATERNITY CONTROL - WEST
 3/8" = 1'-0"

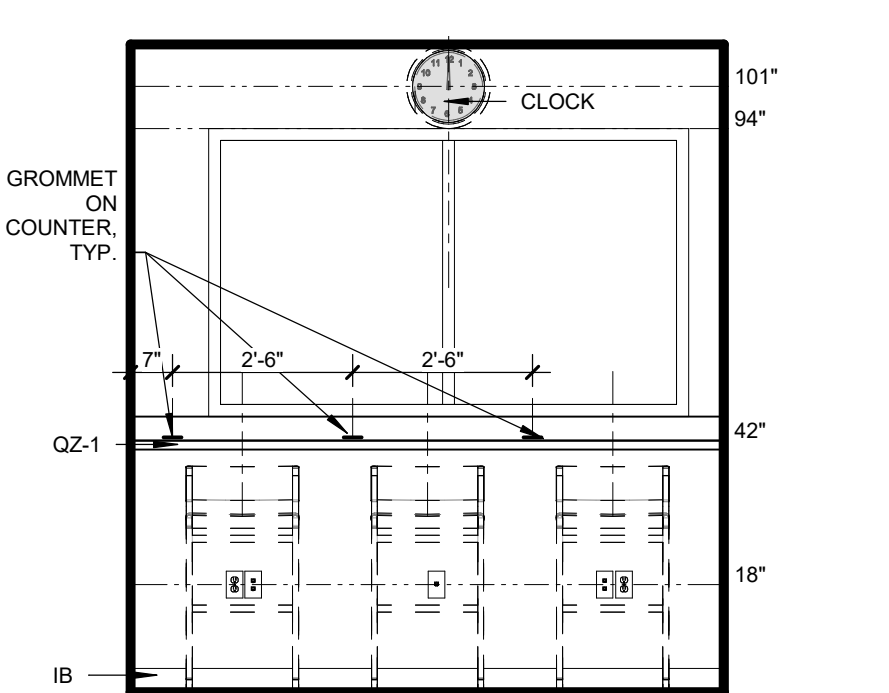

16 MATERNITY OBS - WEST
 3/8" = 1'-0"

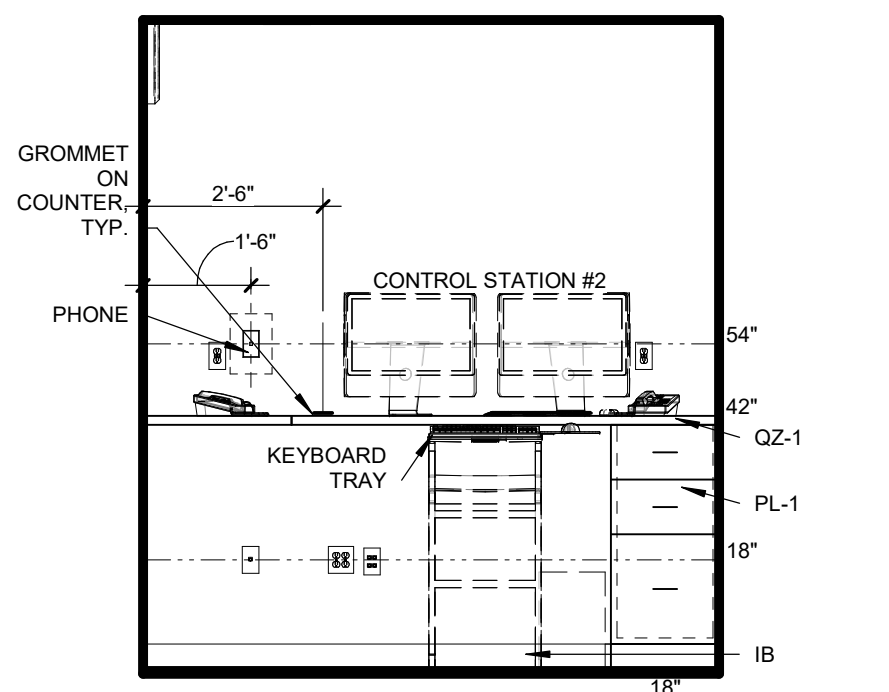

15 MATERNITY CONTROL - NORTH
 3/8" = 1'-0"

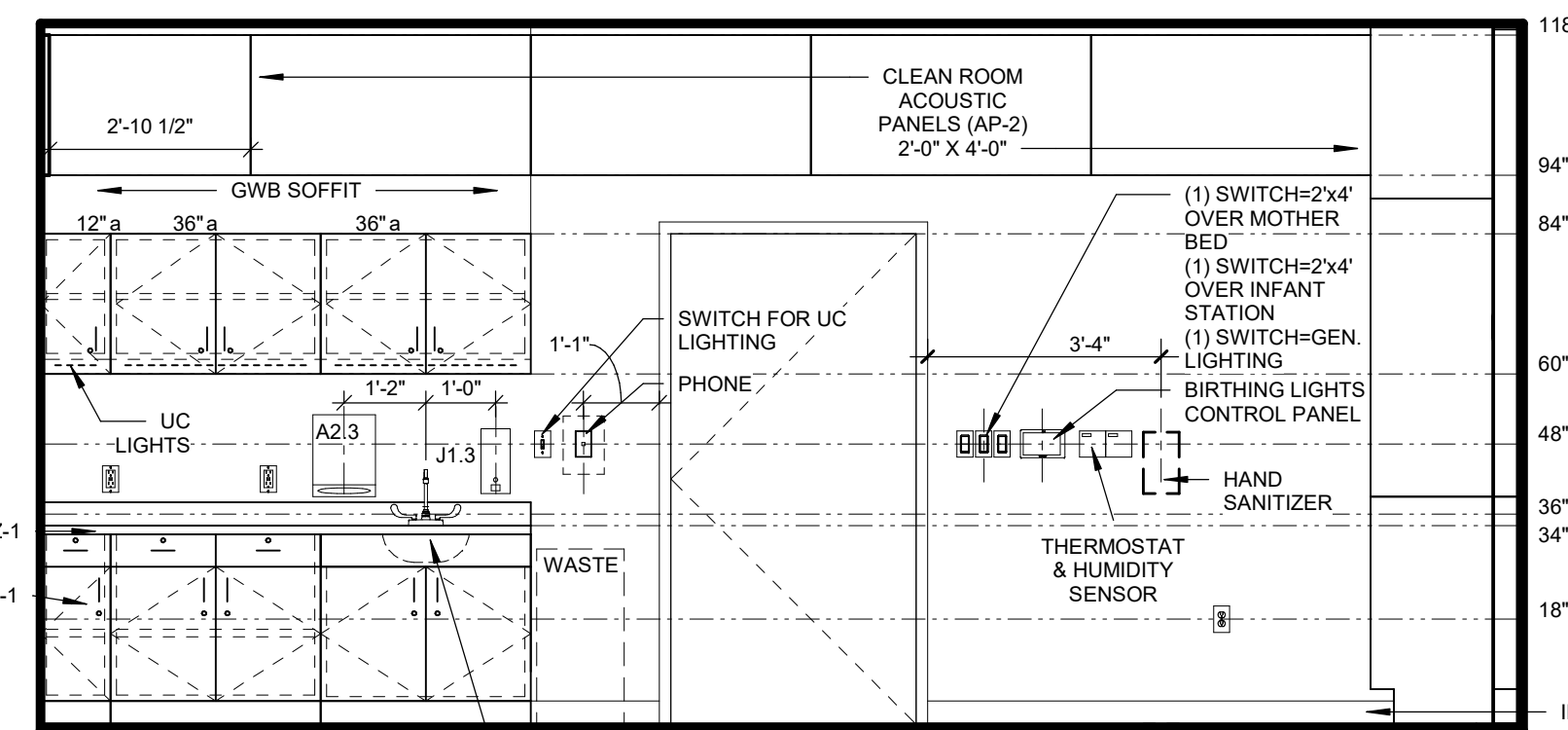

14 MATERNITY SOUTH ELEV
 3/8" = 1'-0"

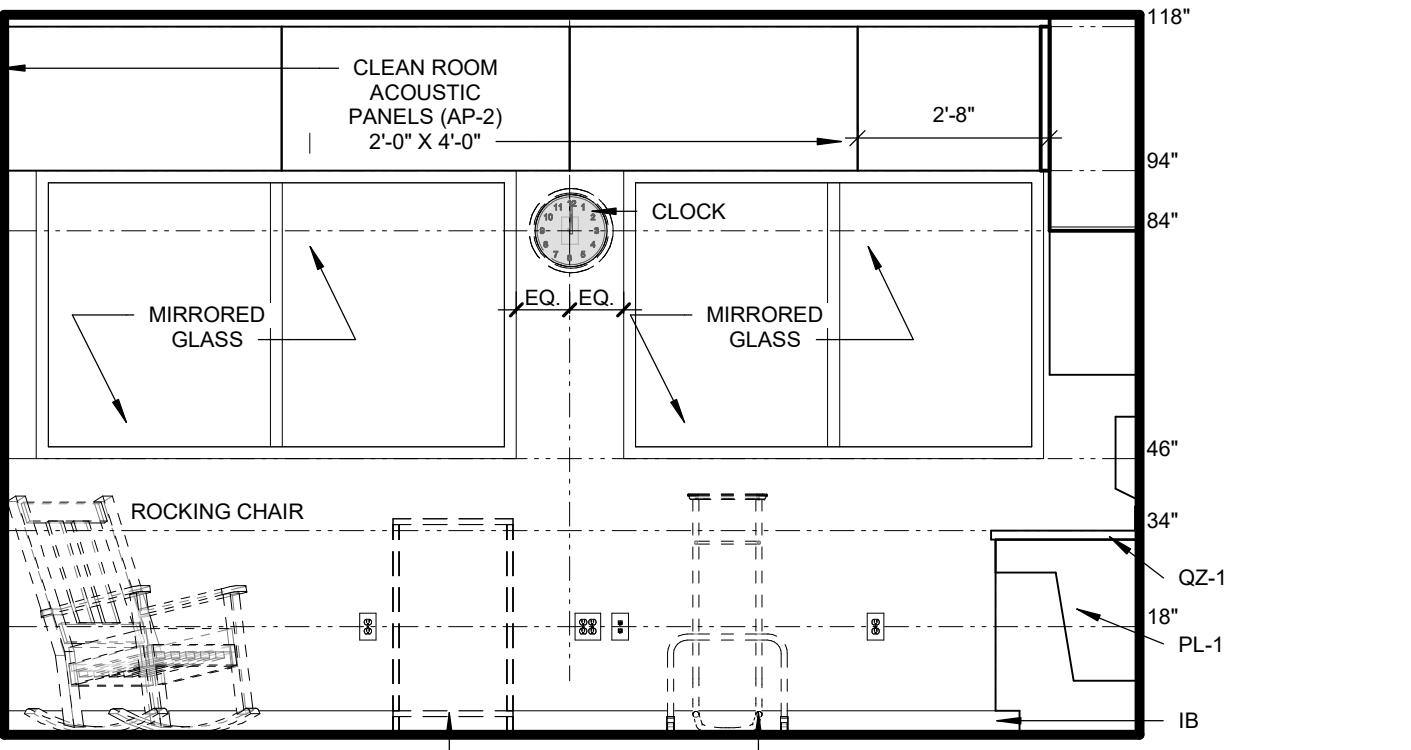

13 MATERNITY EAST ELEV
 3/8" = 1'-0"

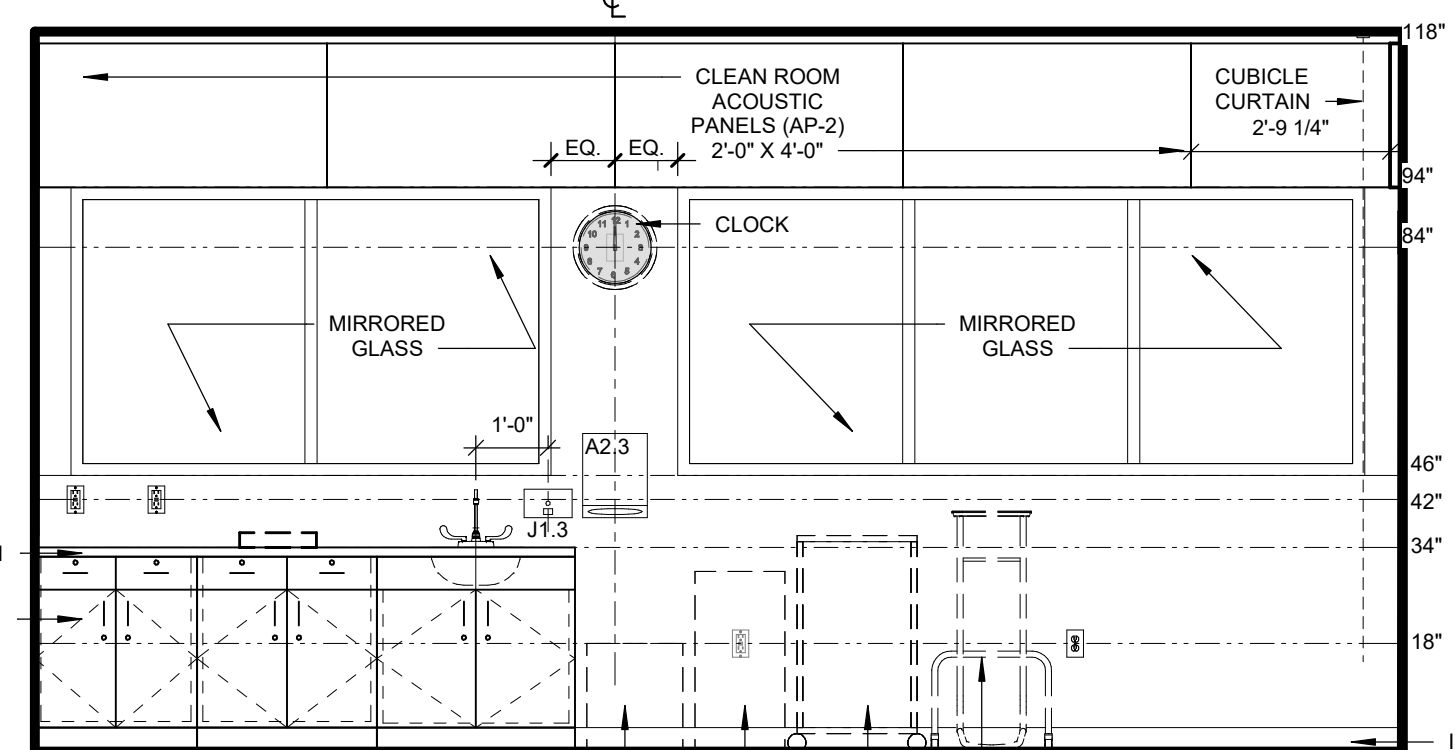

22 MED SURG WEST ELEV
 3/8" = 1'-0"

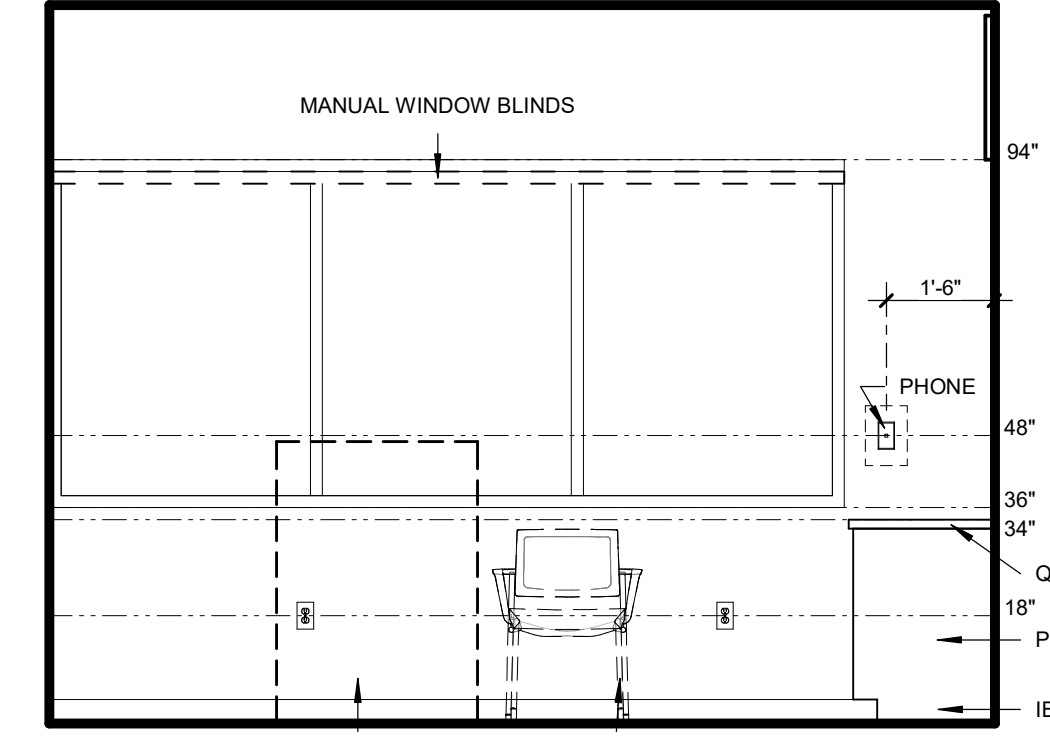

21 MED SURG ELEV - SOUTH
 3/8" = 1'-0"

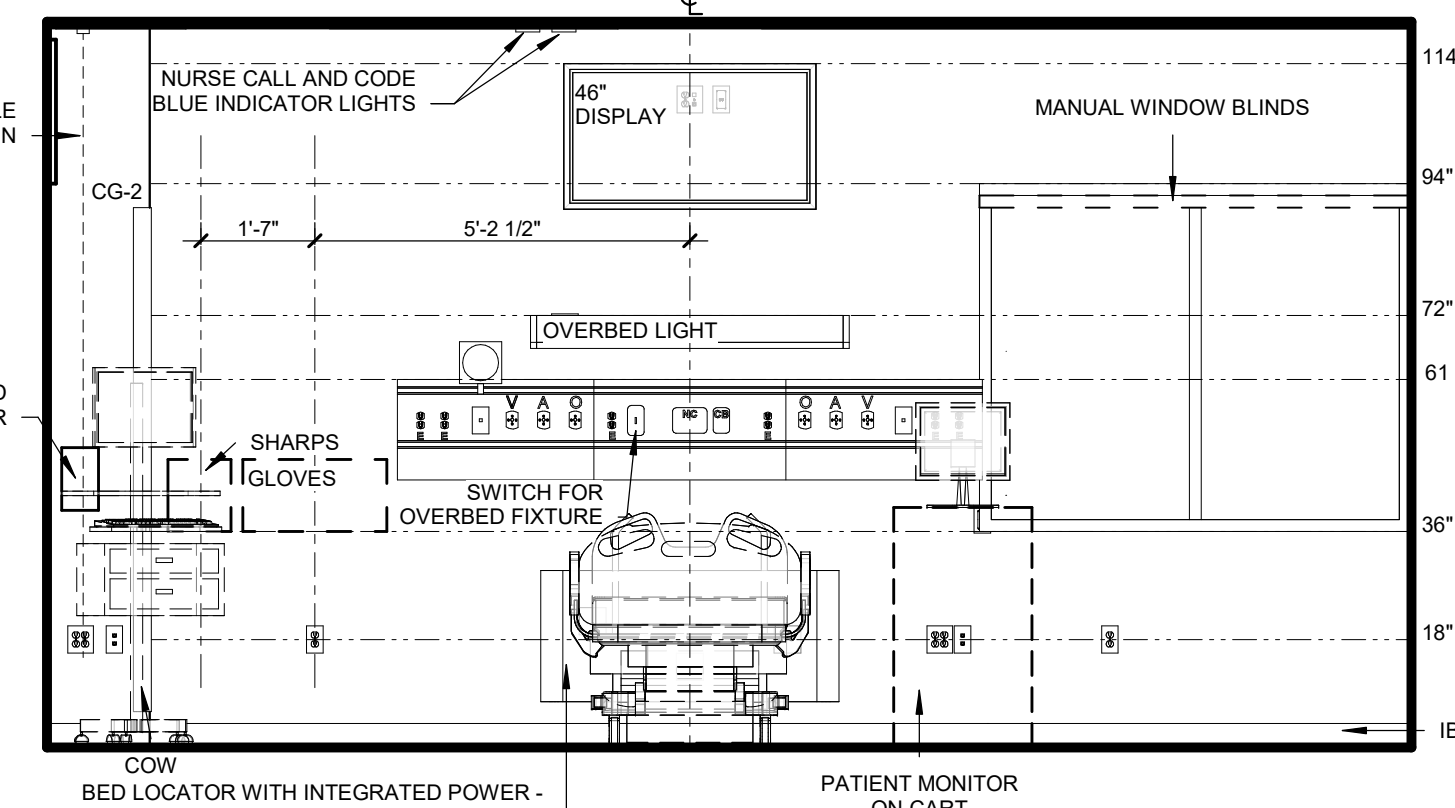

20 MED SURG EAST ELEV - HEADWALL
 3/8" = 1'-0"

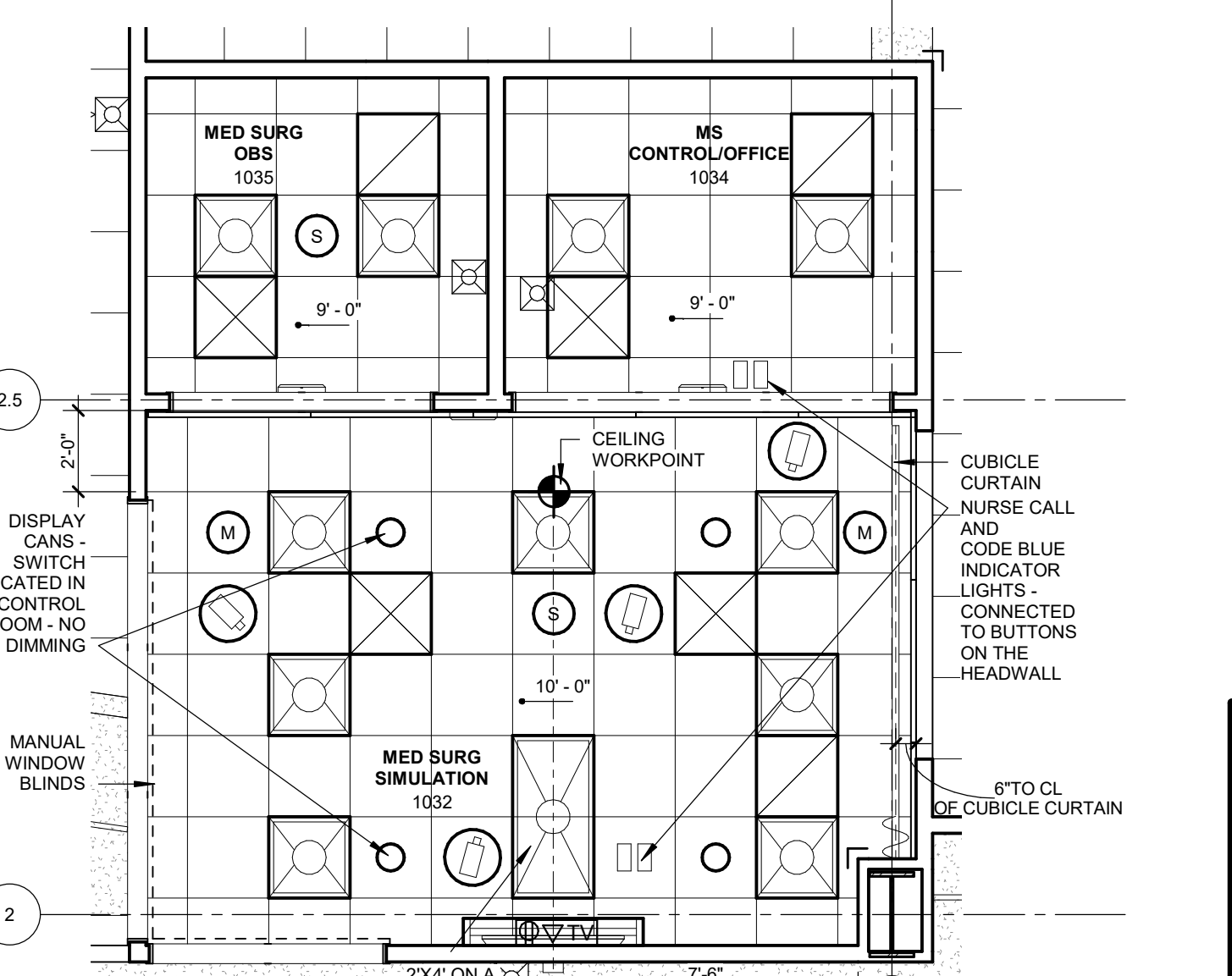

19 MED SURG SIMULATION RCP
 1/4" = 1'-0"

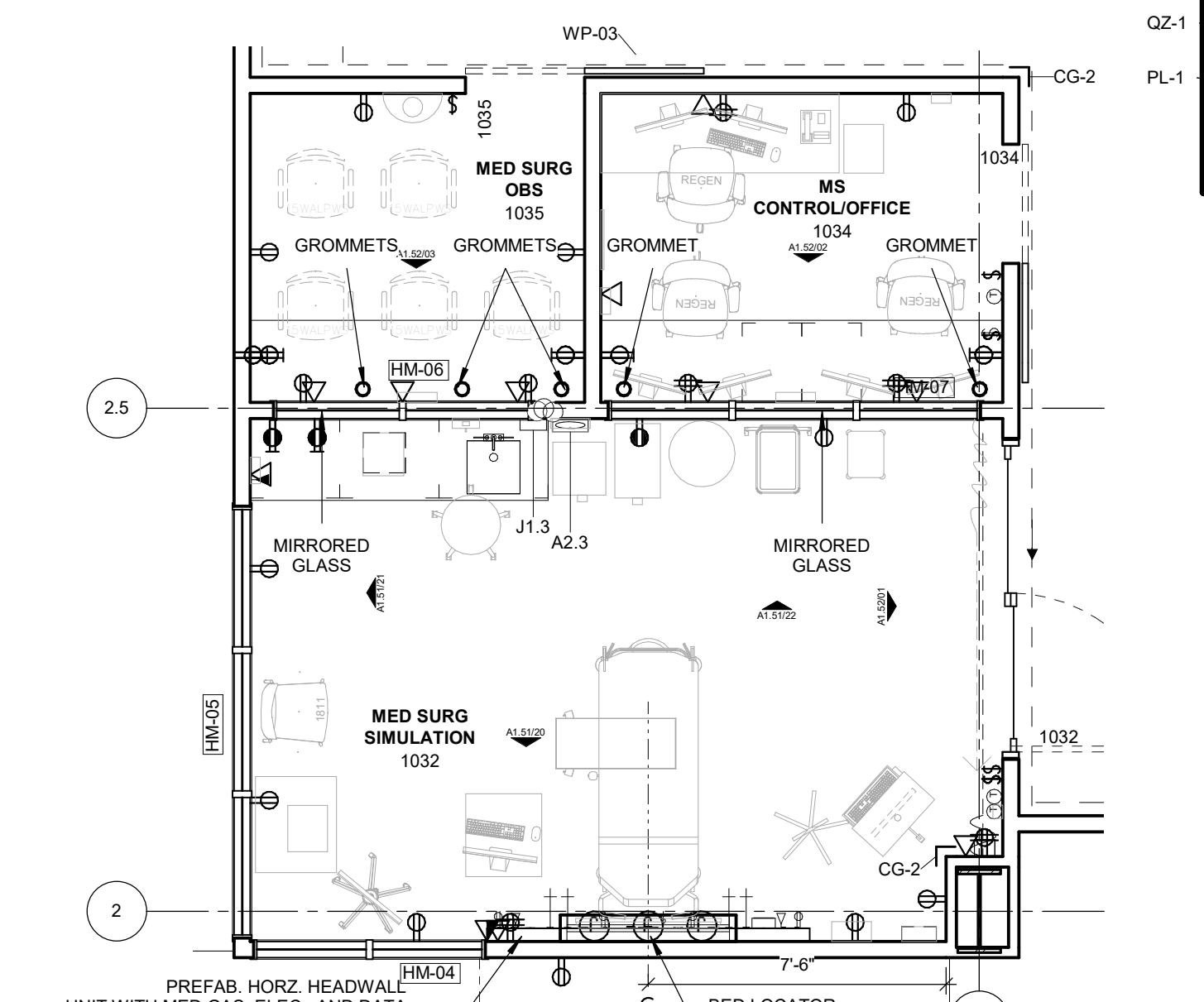

18 MED SURG SIMULATION PLAN
 1/4" = 1'-0"

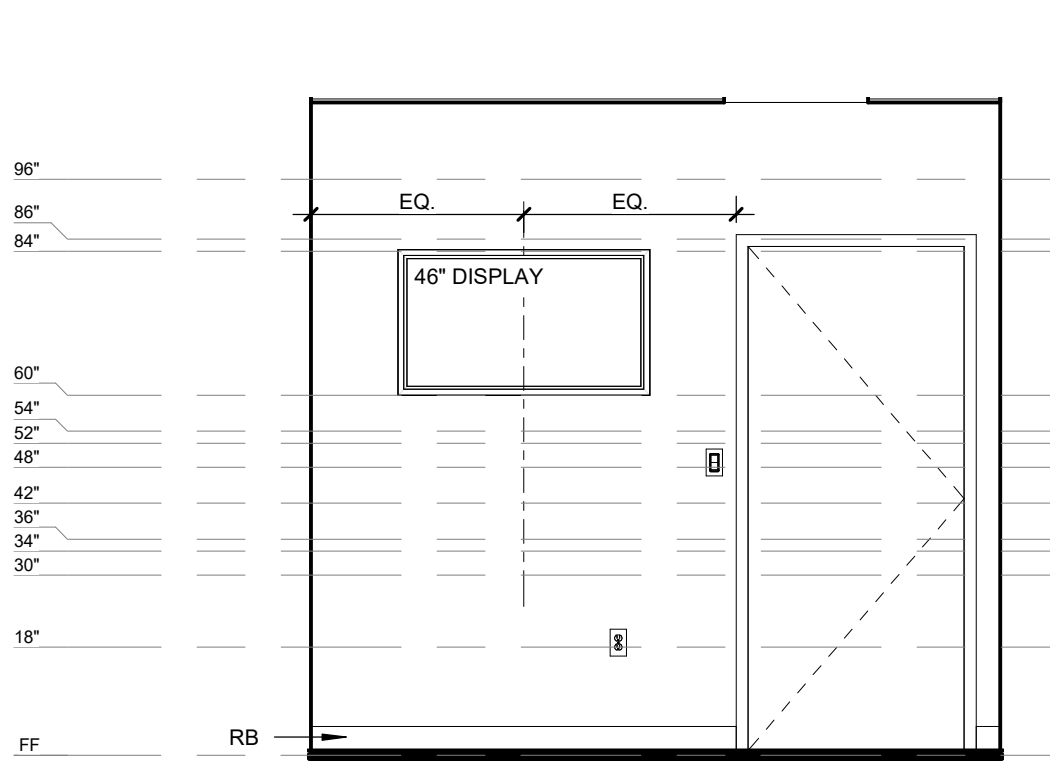
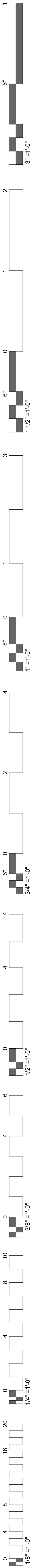

19 SIM OFFICE - WEST
3/8" = 1'-0"

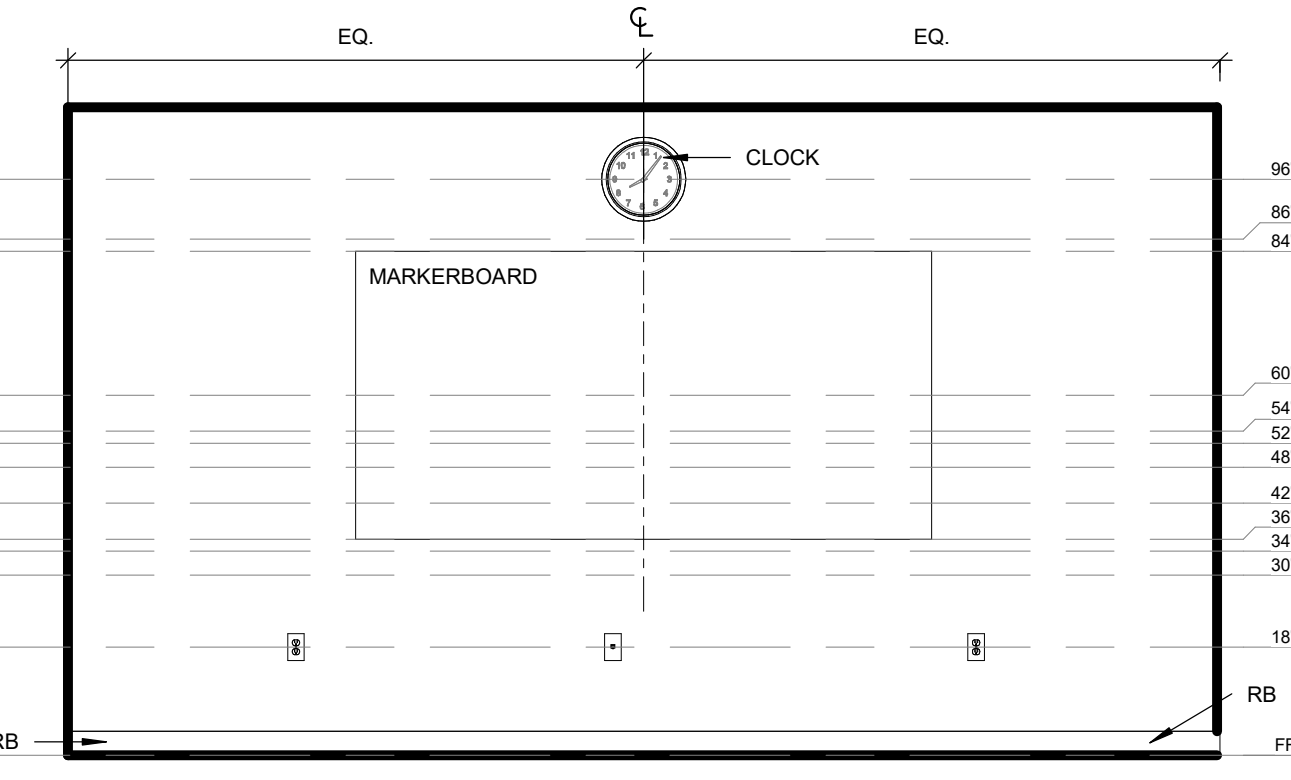

15 DEBRIEF 1 - WEST
3/8" = 1'-0"

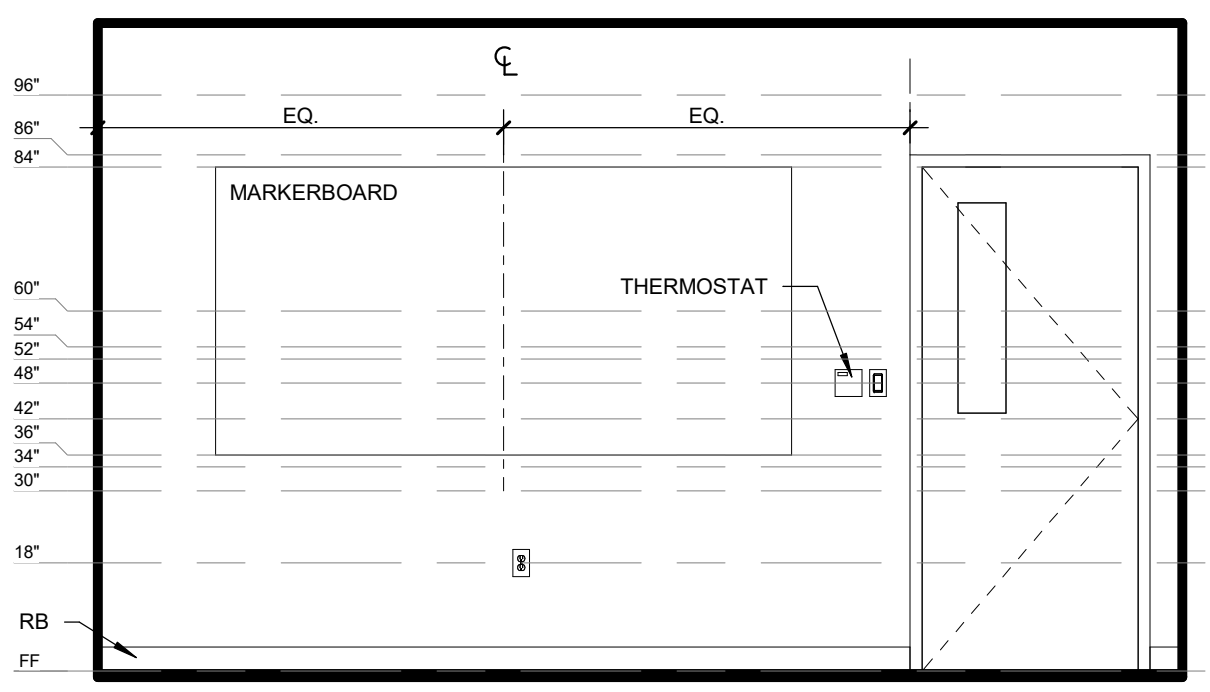

18 DEBRIEF 2 - SOUTH
3/8" = 1'-0"

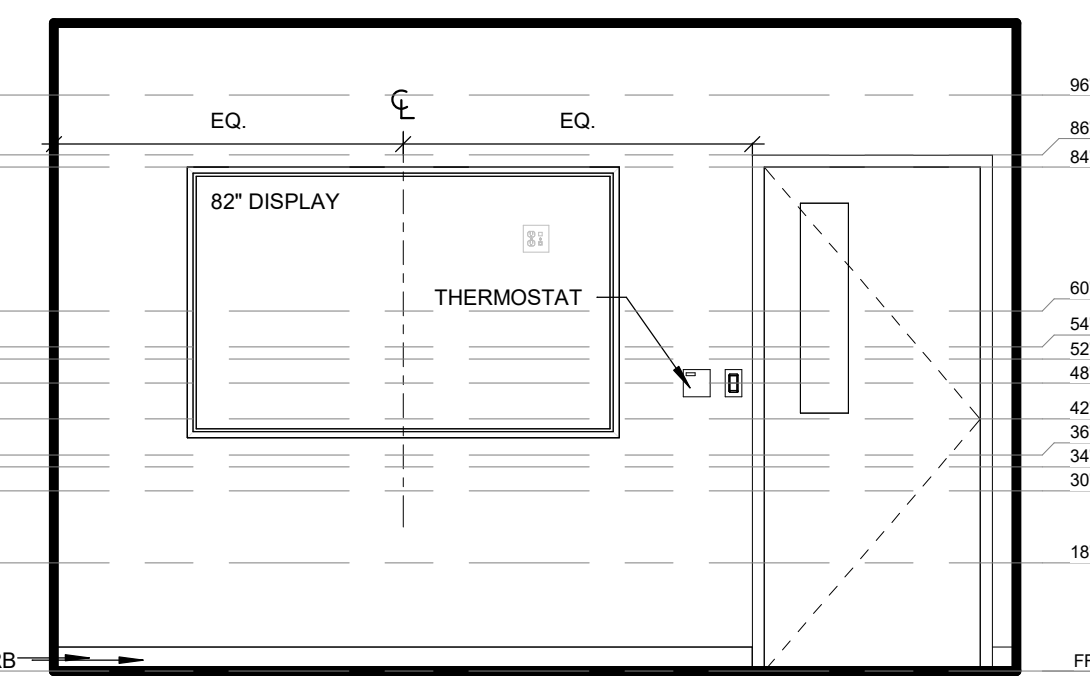

14 DEBRIEF 1 - SOUTH
3/8" = 1'-0"

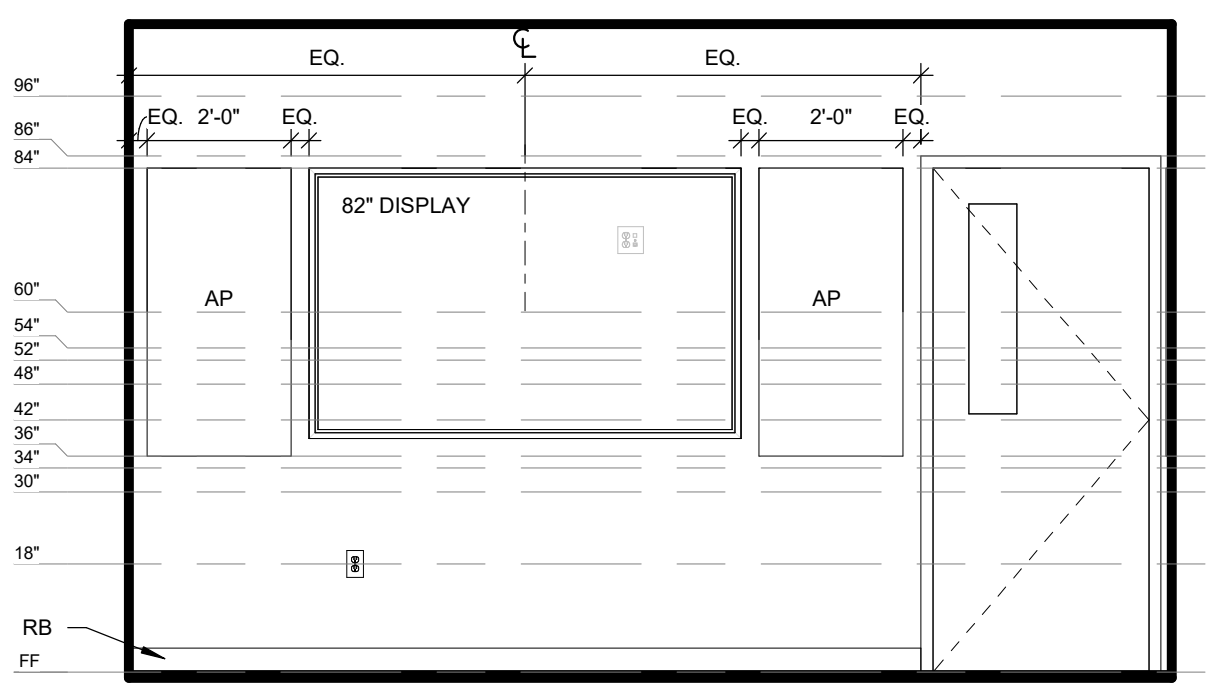

17 DEBRIEF 2 - EAST
3/8" = 1'-0"

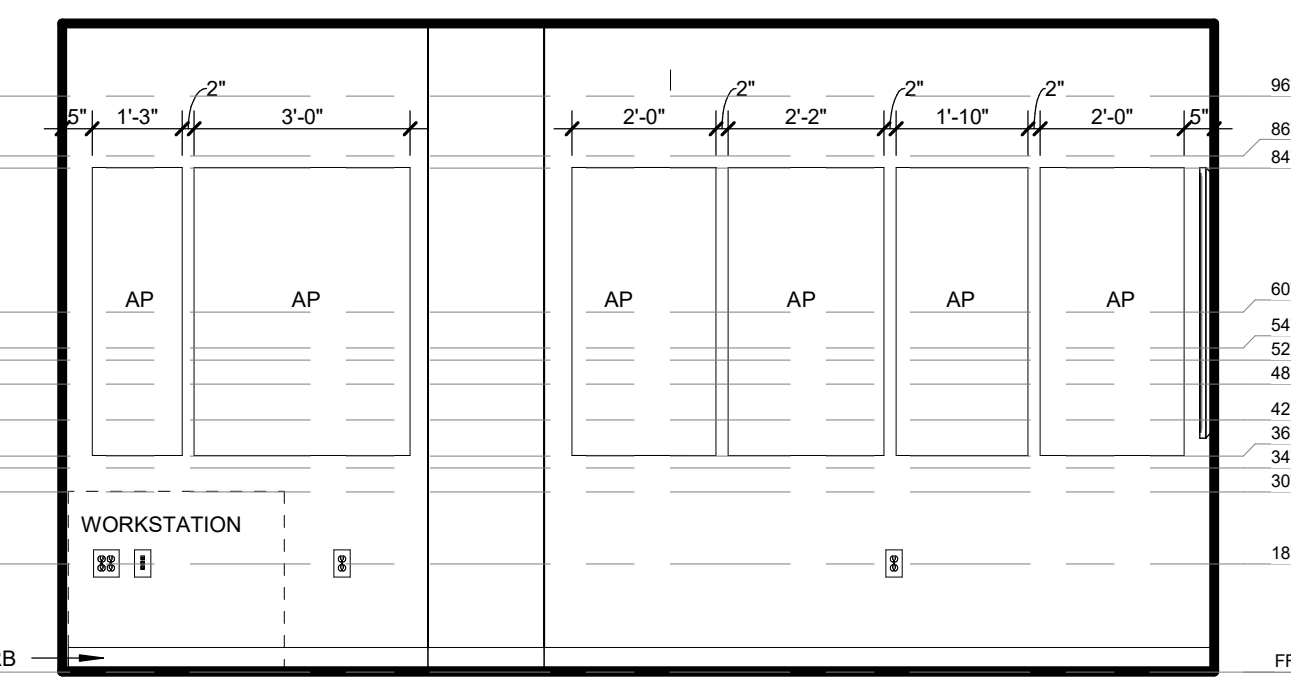

13 DEBRIEF 1 - EAST
3/8" = 1'-0"

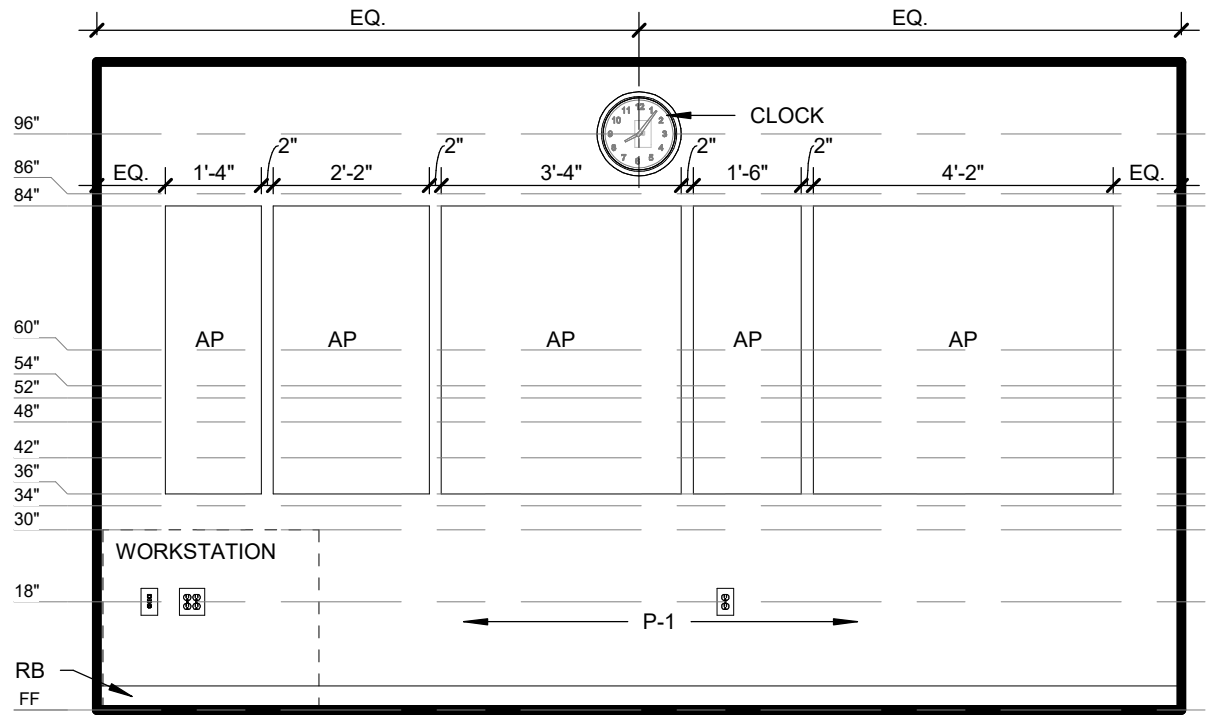

16 DEBRIEF 2 - NORTH
3/8" = 1'-0"

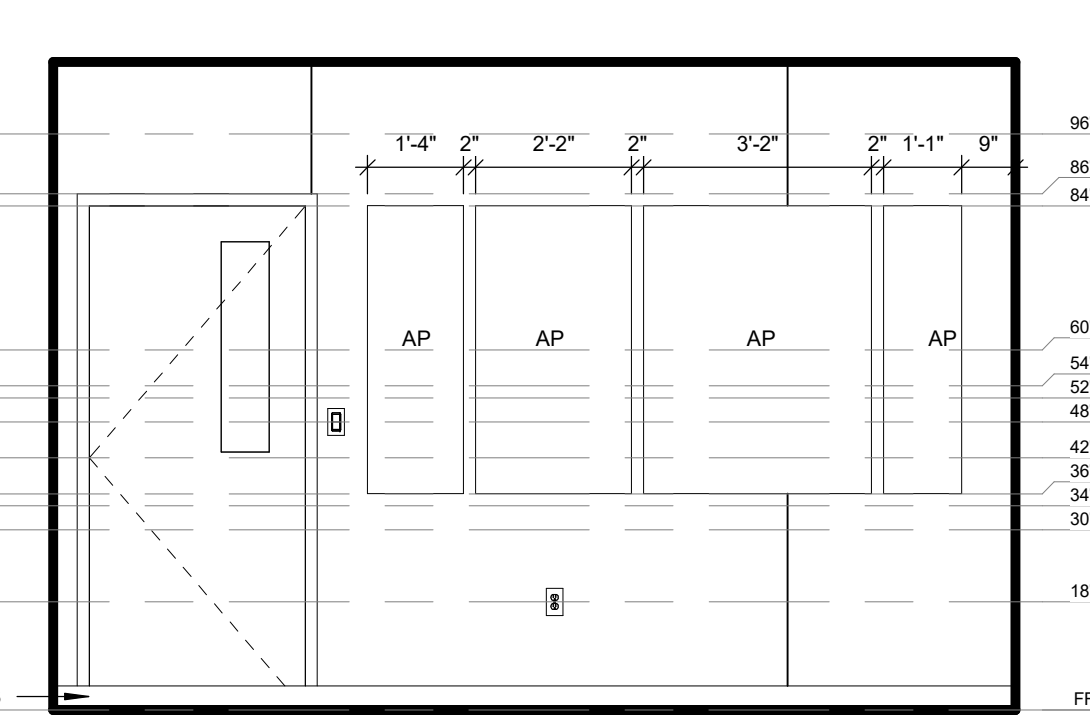

12 DEBRIEF 1 - NORTH
3/8" = 1'-0"

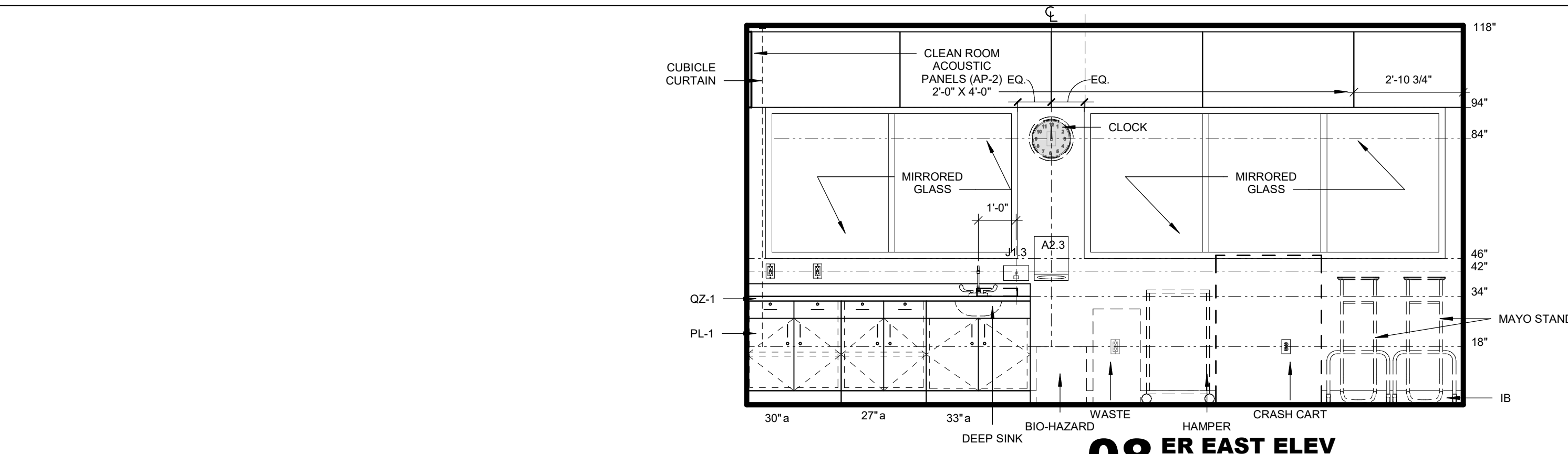

08 ER EAST ELEV
3/8" = 1'-0"

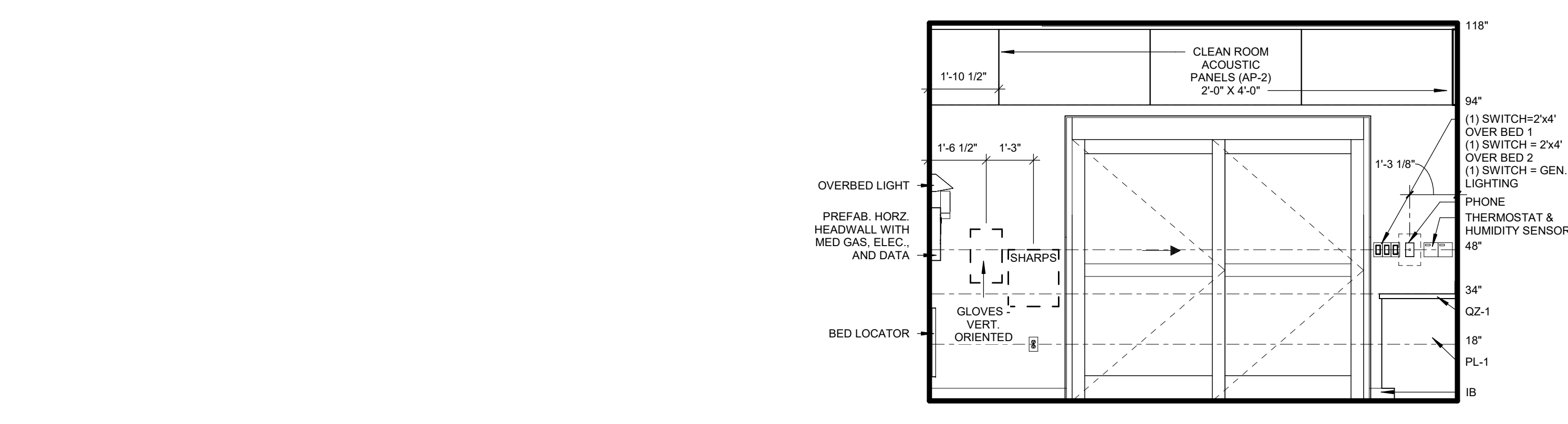

07 ER NORTH ELEV
3/8" = 1'-0"

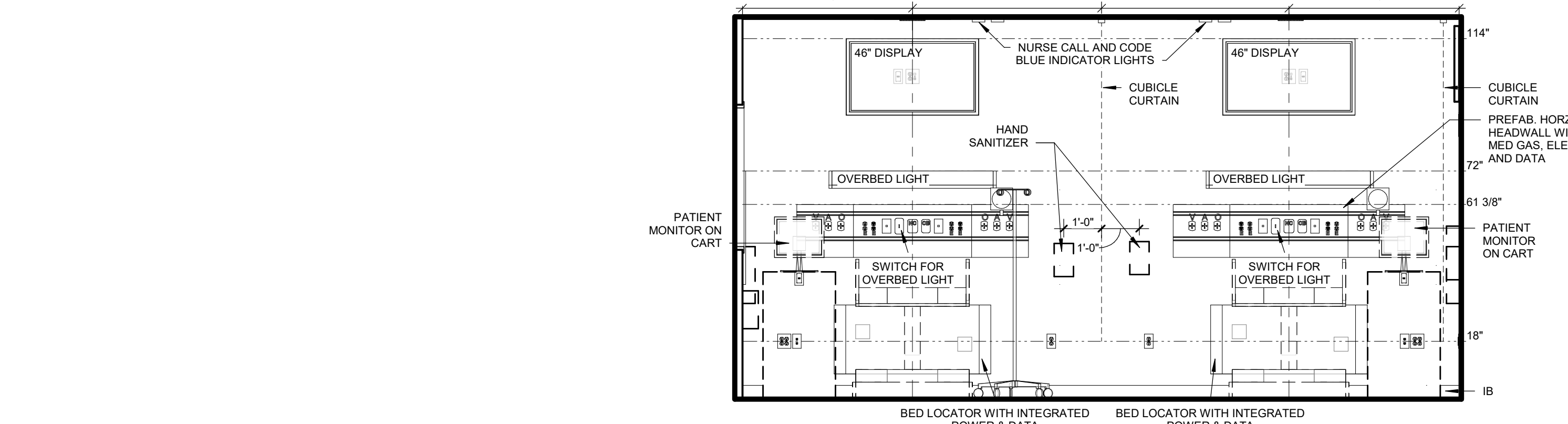

06 ER WEST ELEV - HEADWALL
3/8" = 1'-0"

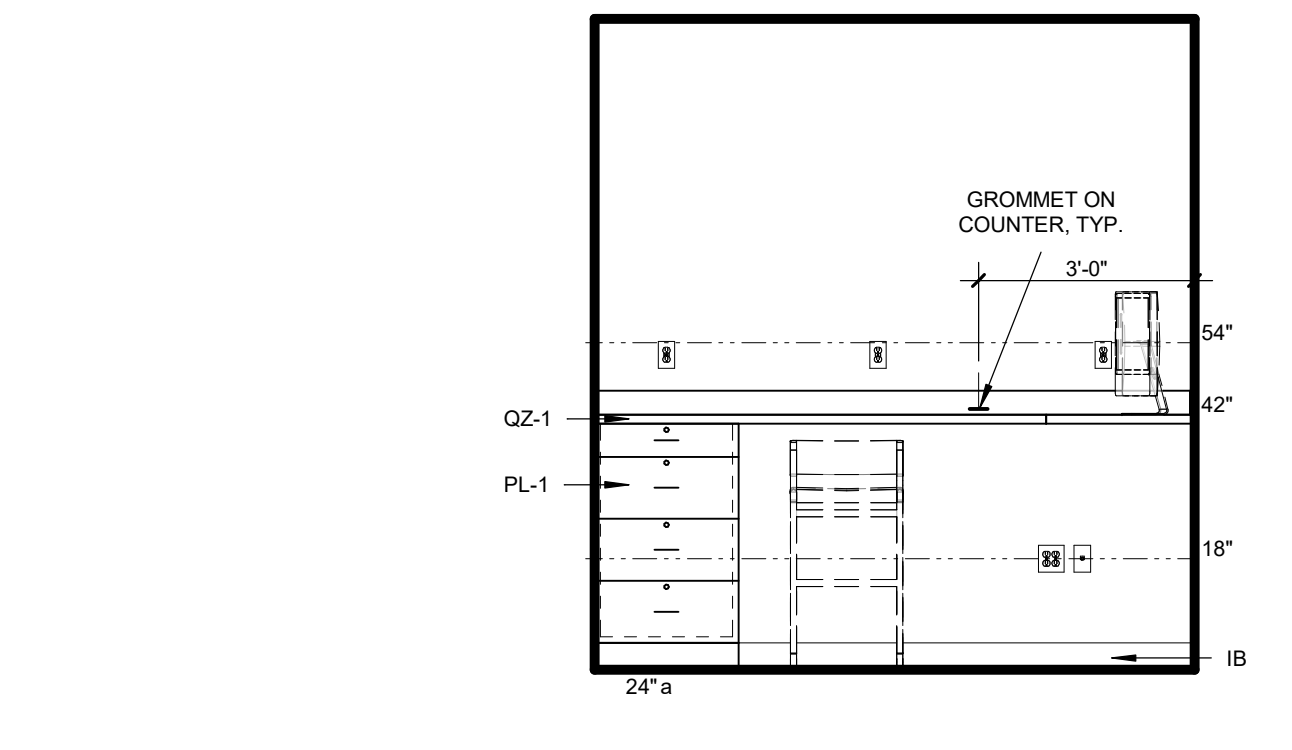

11 ER CONTROL - SOUTH
3/8" = 1'-0"

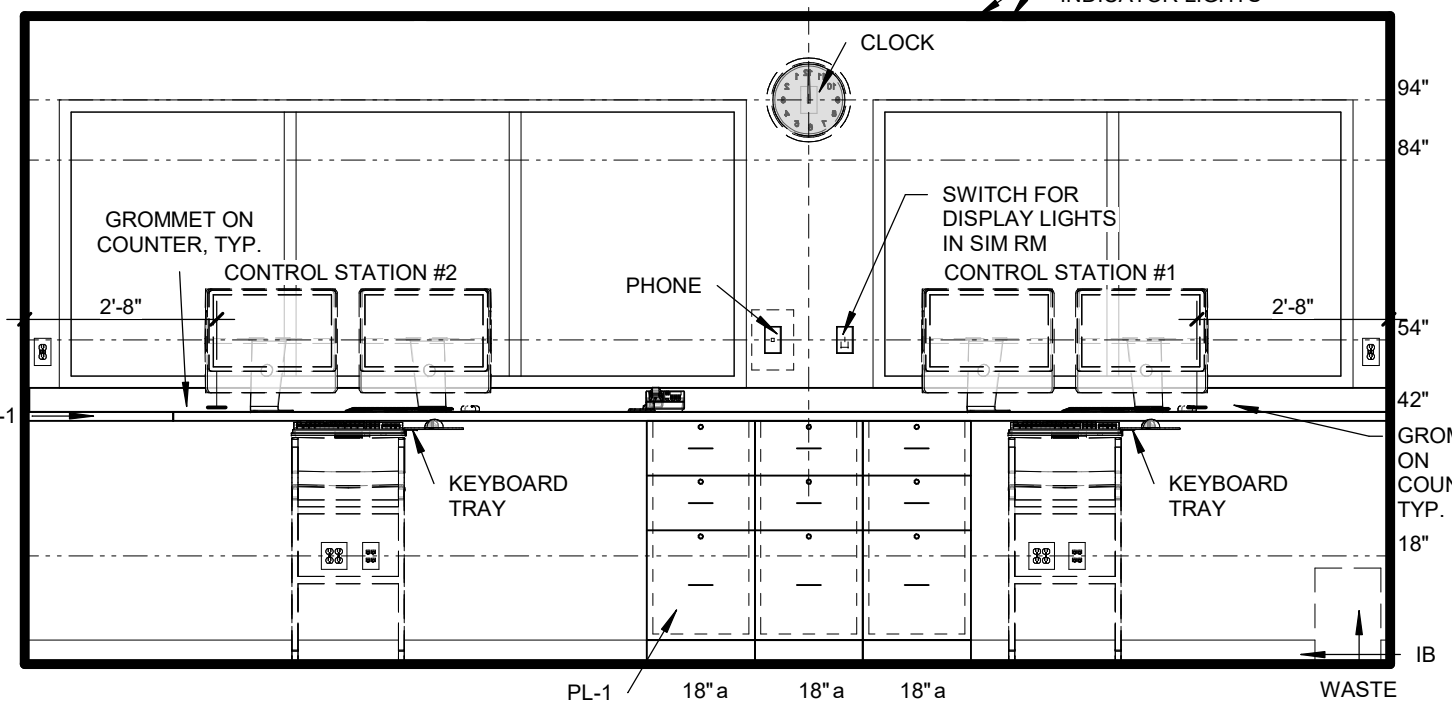

10 ER CONTROL - WEST
3/8" = 1'-0"

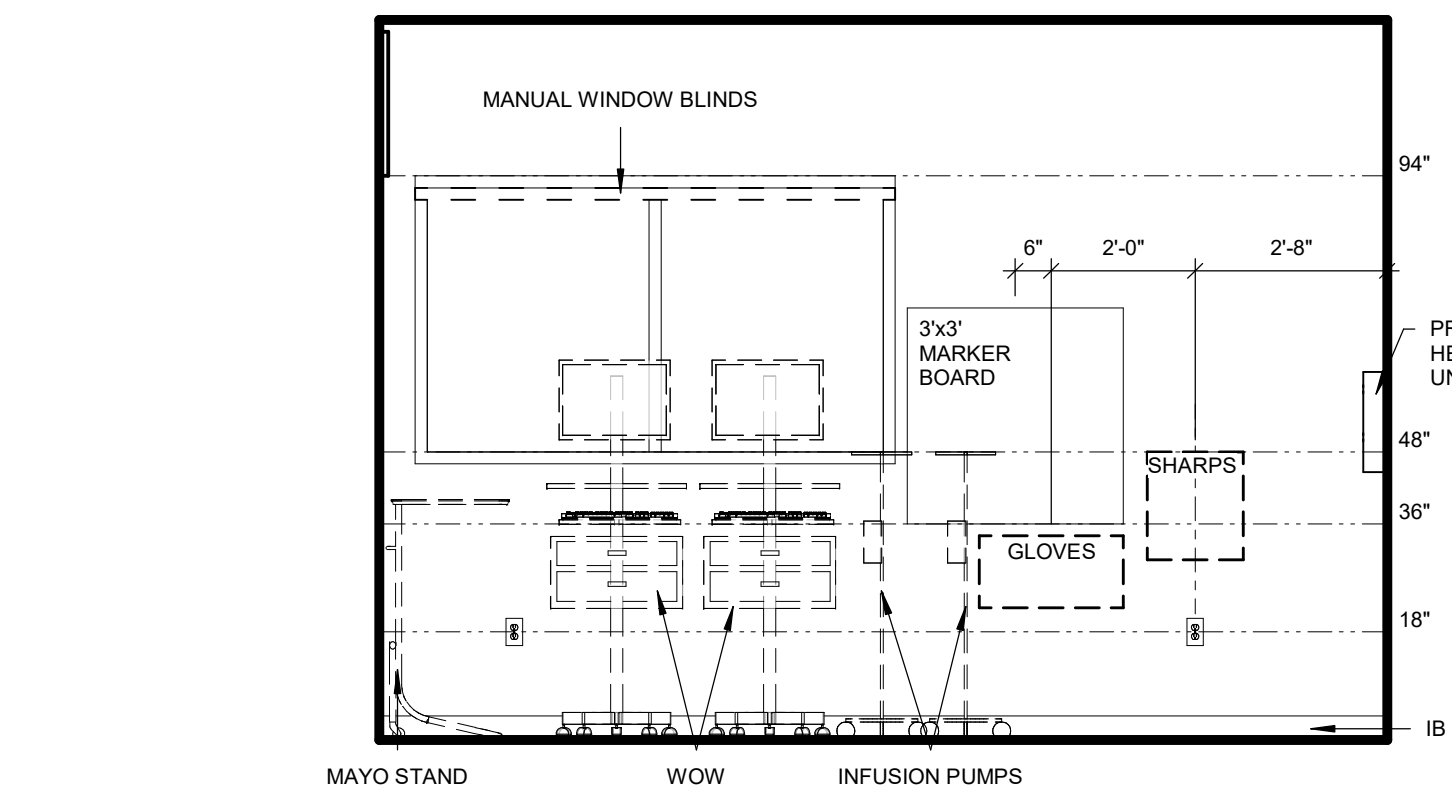

09 ER SOUTH ELEV
3/8" = 1'-0"

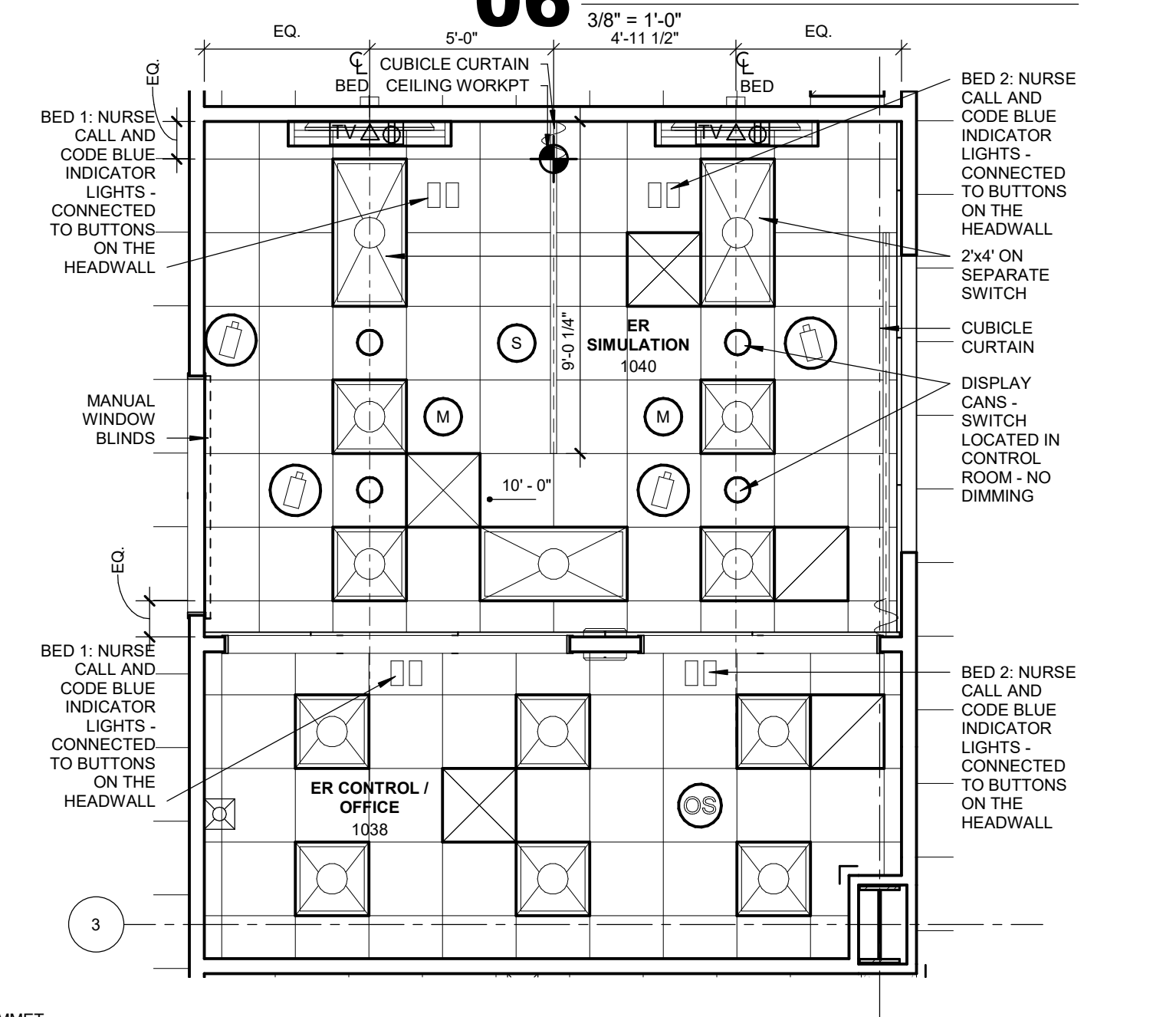

05 ER SIMULATION RCP
1/4" = 1'-0"

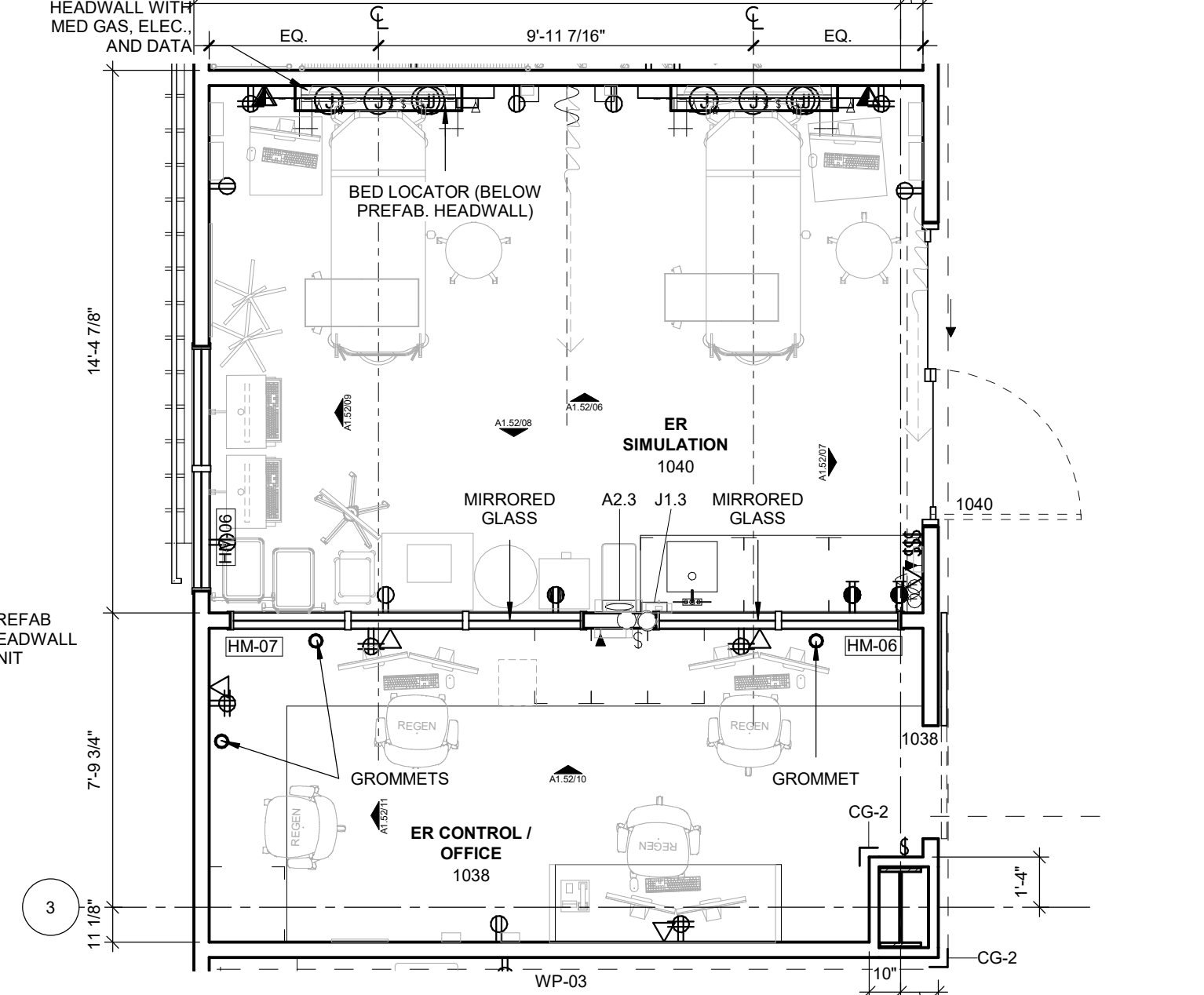

04 ER SIMULATION PLAN
1/4" = 1'-0"

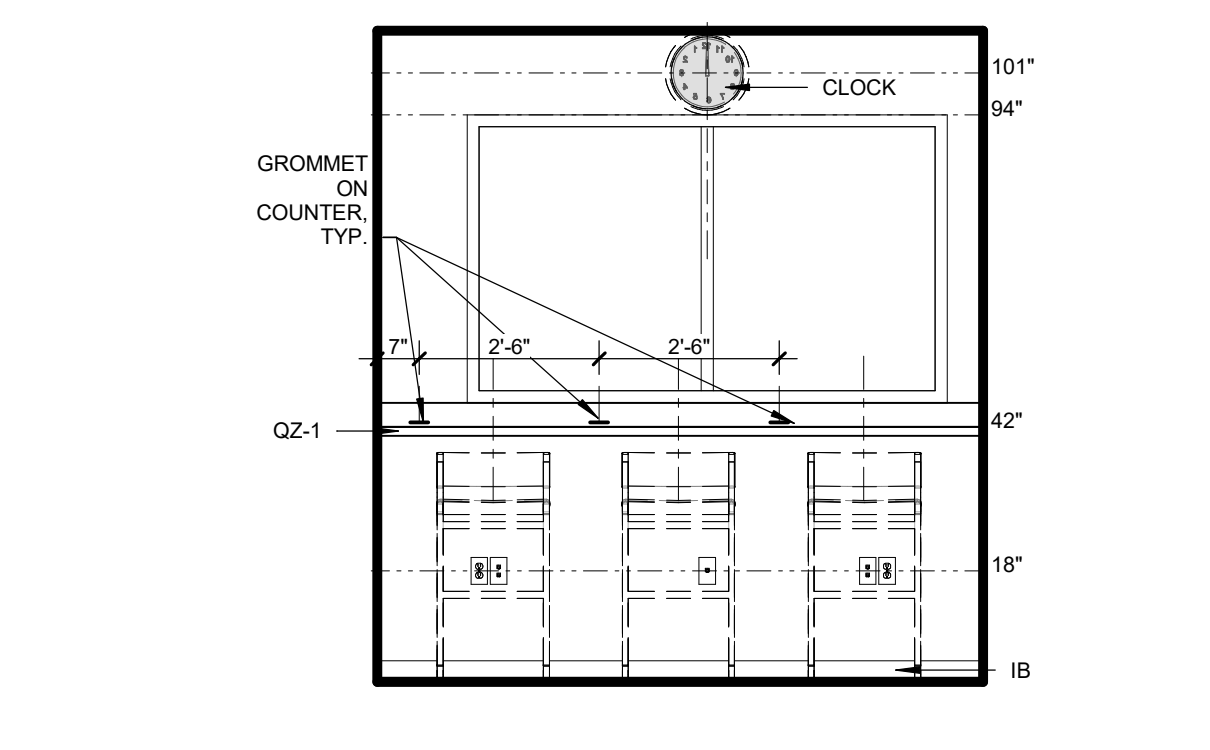

03 MED SURG OBS - EAST
3/8" = 1'-0"

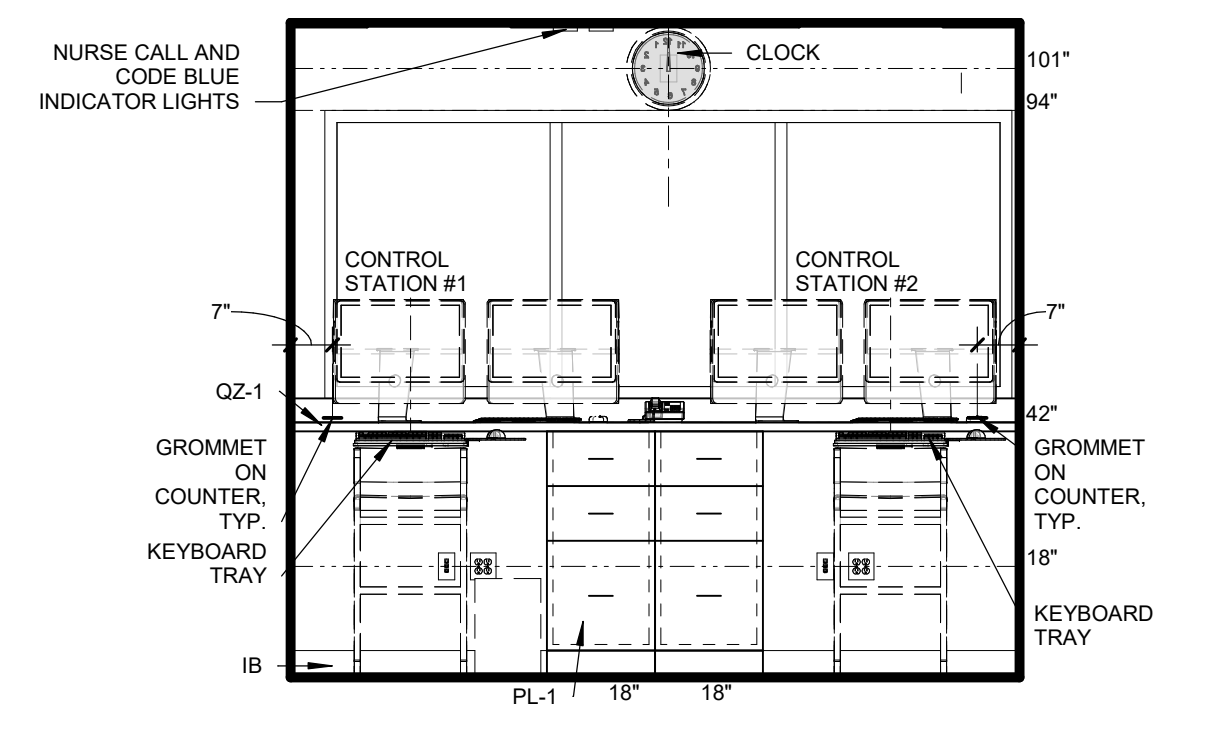

02 MED SURG CONTROL - EAST
3/8" = 1'-0"

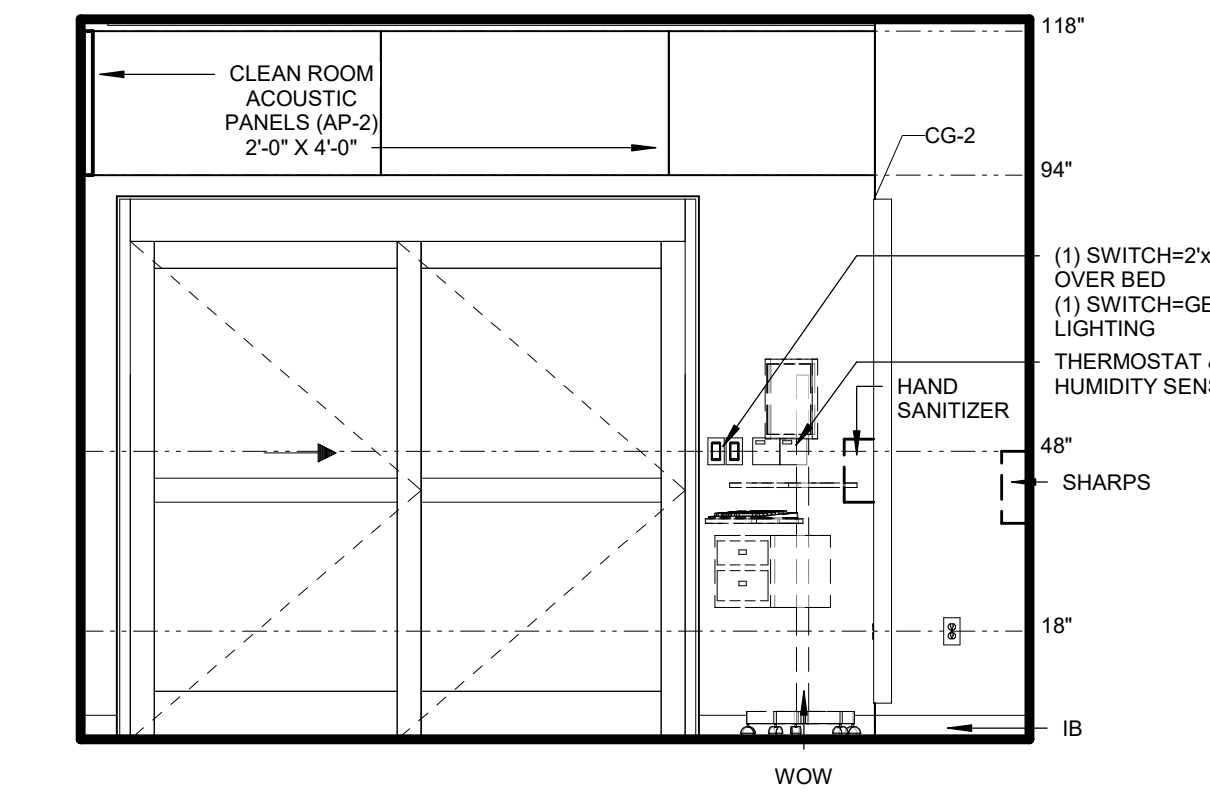

01 MED SURG NORTH ELEV
3/8" = 1'-0"

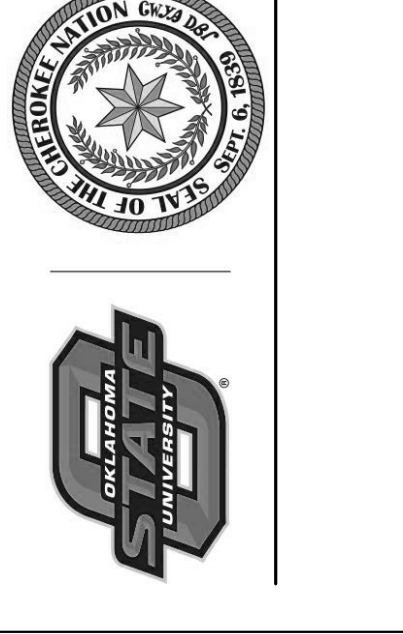
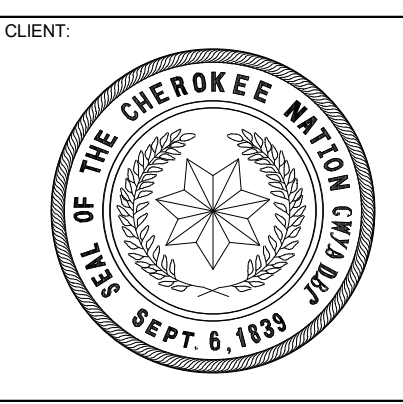
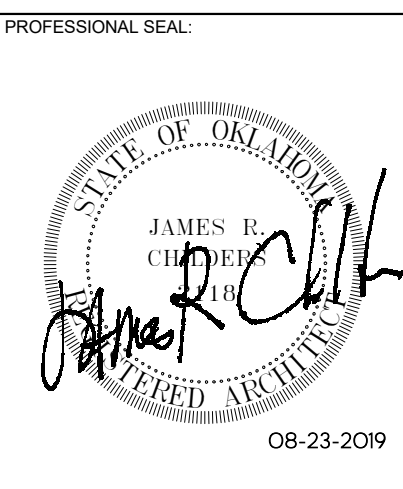

KEY PLAN:

PROJECT PHASE:
CONSTRUCTION DOCUMENTS

#	DATE	REVISIONS	DESCRIPTION

DATE: 08-23-19 JOB NUMBER: 17-13

SHEET NUMBER: A1.52

ENLARGED PLANS & ELEVATIONS - SIMULATION SUITE

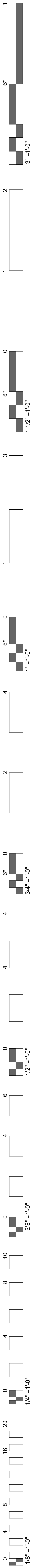

GENERAL NOTES

1. REFER TO SHEET A.1.64 FOR STANDARD LAYOUTS & TOILET ACCESSORY INFORMATION.
2. REFER TO A8.30 FOR FINISH INFORMATION.
3. REFER TO A1.31 FOR LOCKER ELEVATIONS & SPECIFICATION INFORMATION.

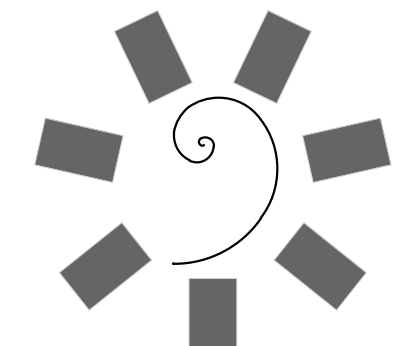

**James R. Childers
Architect, Inc.**
45 South 4th Street
Fort Smith, AR 72901
479-783-2450
www.childersarchitect.com

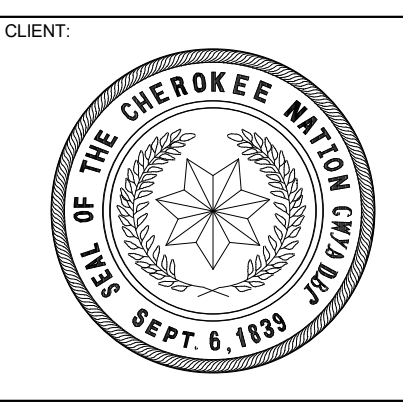
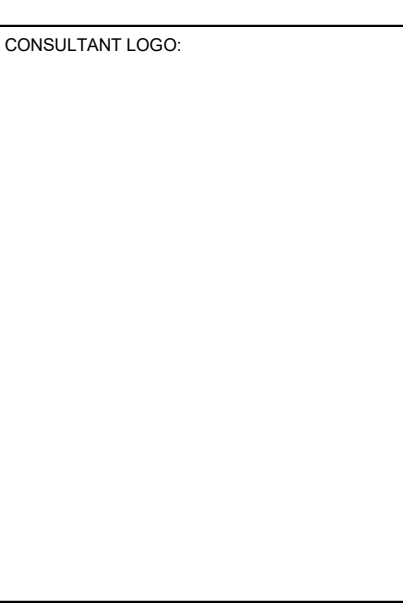
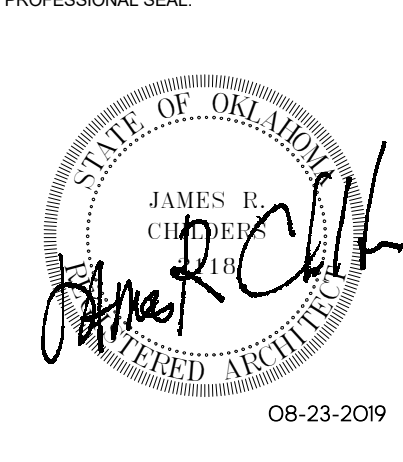

COLLEGE OF
Osteopathic Medicine
AT THE CHEROKEE NATION
TAHLEQUAH, OKLAHOMA

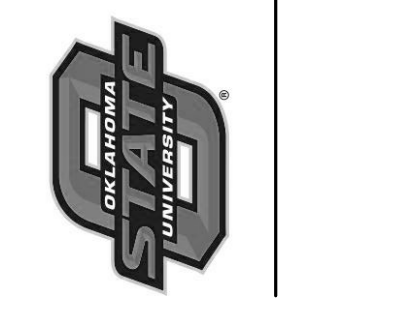

KEY PLAN:

PROJECT PHASE:
CONSTRUCTION DOCUMENTS

#	DATE	REVISIONS	DESCRIPTION

DATE: 08-23-19 JOB NUMBER: 17-13

SHEET NUMBER: A1.60

ENLARGED TOILET PLANS



18 T18
1/4" = 1'-0"

17 T17
1/4" = 1'-0"

16 T16
1/4" = 1'-0"

15 T15
1/4" = 1'-0"

14 T14
1/4" = 1'-0"

13 T13
1/4" = 1'-0"

12 T12
1/4" = 1'-0"

11 T11
1/4" = 1'-0"

10 T10
1/4" = 1'-0"

09 T9
1/4" = 1'-0"

08 T8
1/4" = 1'-0"

07 T7
1/4" = 1'-0"

06 T6
1/4" = 1'-0"

05 T5
1/4" = 1'-0"

04 T4
1/4" = 1'-0"

03 T3
1/4" = 1'-0"

02 T2
1/4" = 1'-0"

01 T1
1/4" = 1'-0"

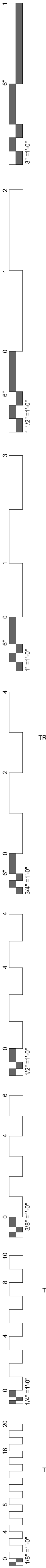

GENERAL NOTES
 1. REFER TO SHEET A 1.64 FOR STANDARD LAYOUTS & TOILET ACCESSORY INFORMATION.
 2. REFER TO A8.00 FOR FINISH INFORMATION.
 3. REFER TO A7.31 FOR LOCKER ELEVATIONS & SPECIFICATION INFORMATION.

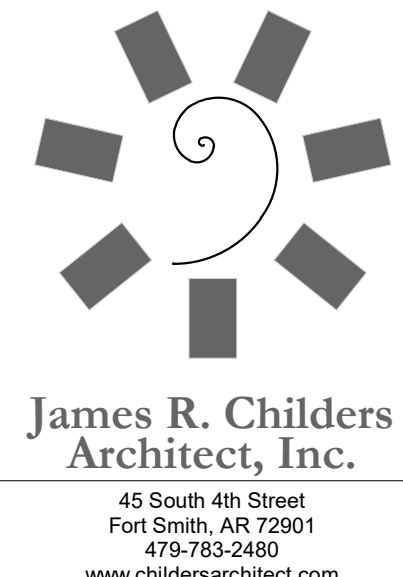

**James R. Childers
Architect, Inc.**
 45 South 4th Street
 Fort Smith, AR 72901
 479-783-2450
 www.childersarchitect.com

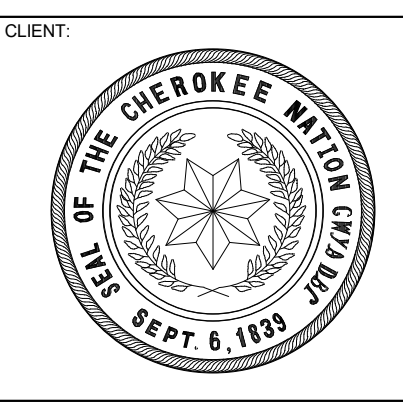
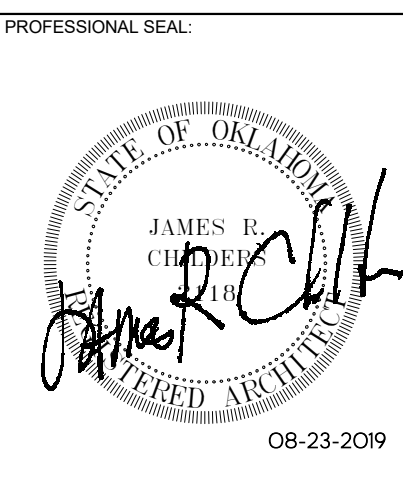

COLLEGE OF
Osteopathic Medicine
 AT THE CHEROKEE NATION
 TAHLEQUAH, OKLAHOMA

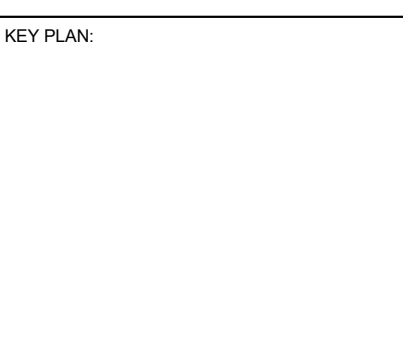

PROJECT PHASE:
CONSTRUCTION DOCUMENTS

#	DATE	REVISIONS DESCRIPTION

DATE: **08-23-19** JOB NUMBER: **17-13**

SHEET NUMBER:
A1.61
TOILET ELEVATIONS

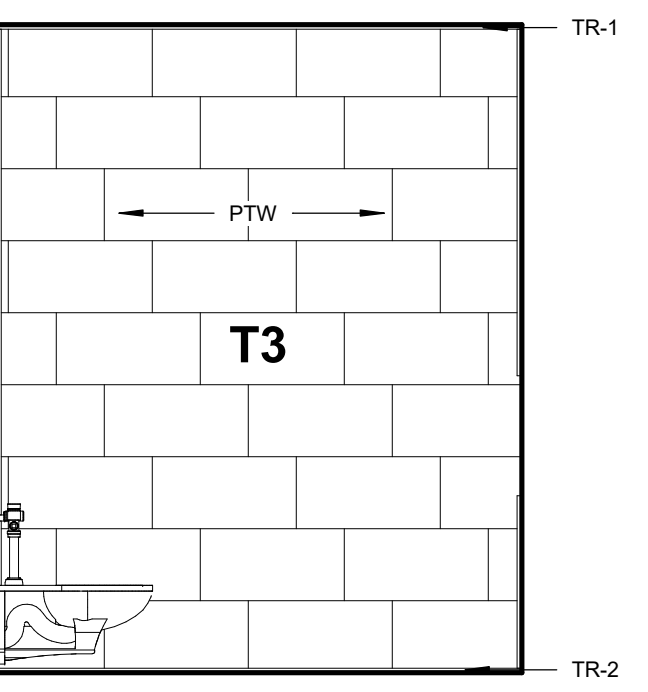

23 TOILET ELEVATION
 3/8" = 1'-0" 1023, 1020, 1022

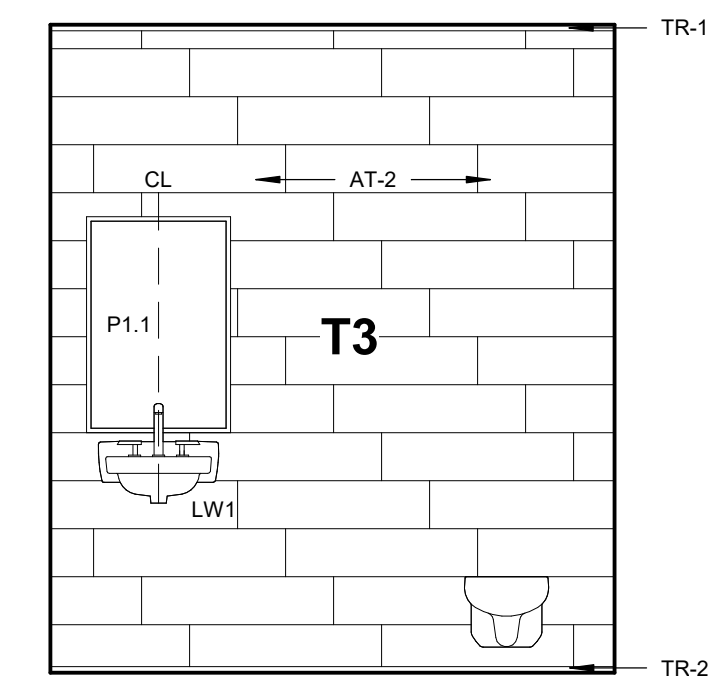

22 TOILET ELEVATION
 3/8" = 1'-0" 1023, 1020, 1022

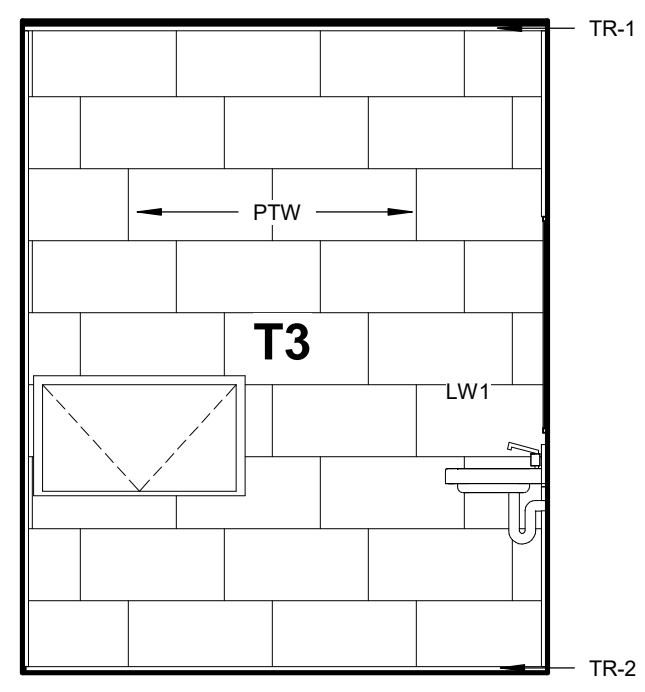

21 TOILET ELEVATION
 3/8" = 1'-0" 1023, 1020, 1022

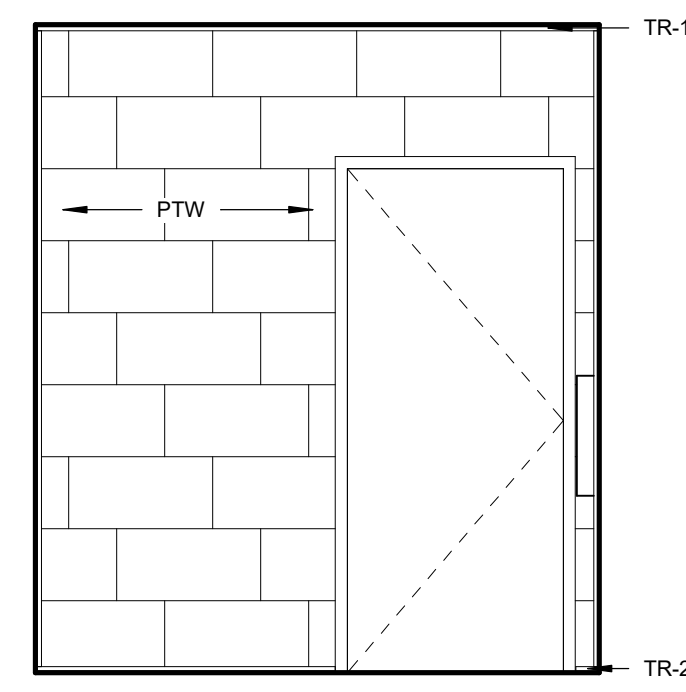

20 TOILET ELEVATION
 3/8" = 1'-0" 1023, 1022

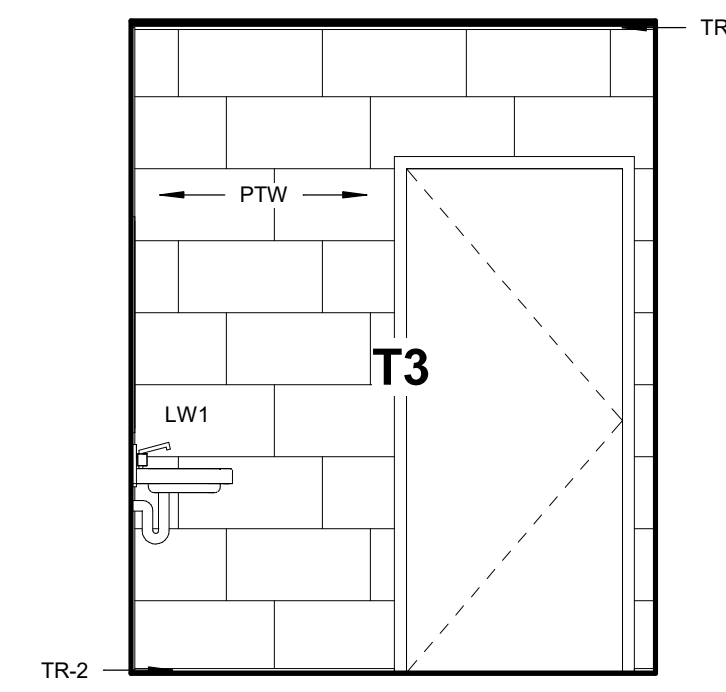

19 TOILET ELEVATION
 3/8" = 1'-0" 3019, 2034, 2039, 2064, 2063, 1044, 1042

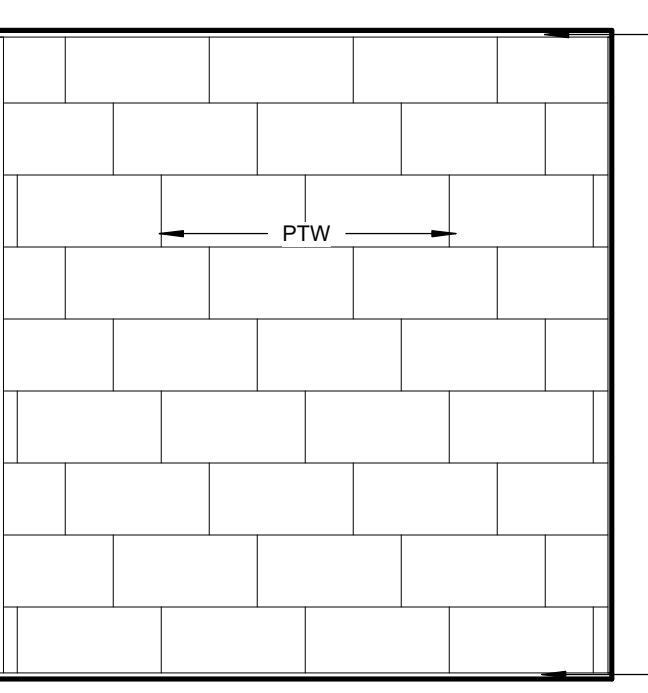

18 TOILET ELEVATION
 3/8" = 1'-0" 3019, 2064, 2063, 1044, 1042

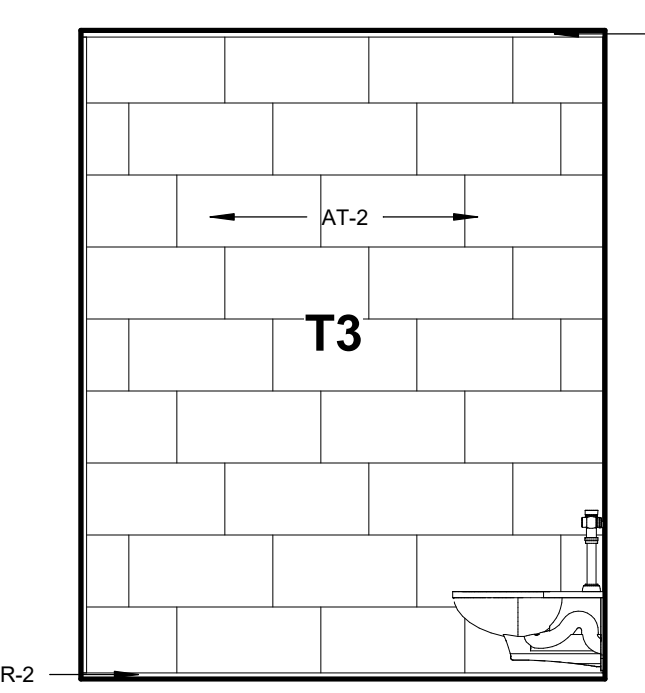

17 TOILET ELEVATION
 3/8" = 1'-0" 3019, 2039, 2064, 2063, 1044, 1042

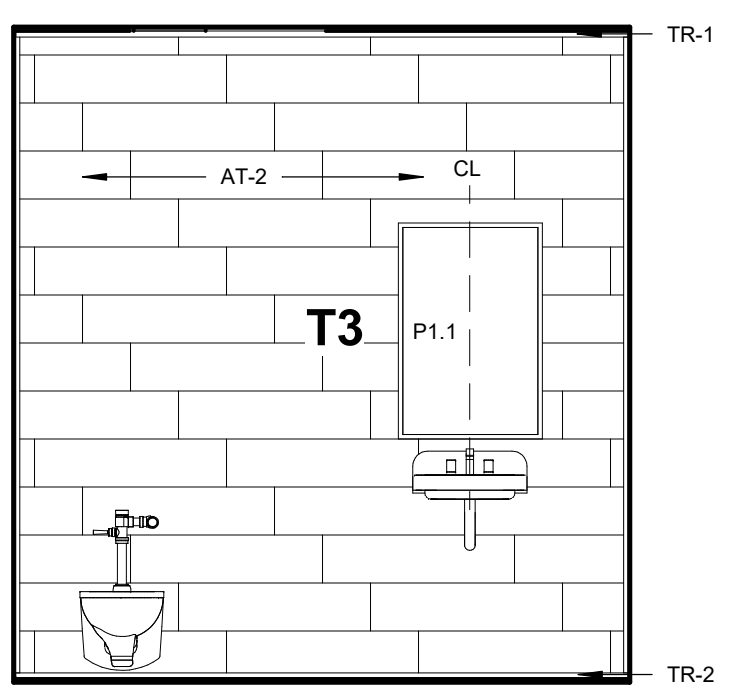

16 TOILET ELEVATION
 3/8" = 1'-0" 3019, 2034, 2039, 2064, 2063, 1044, 1042

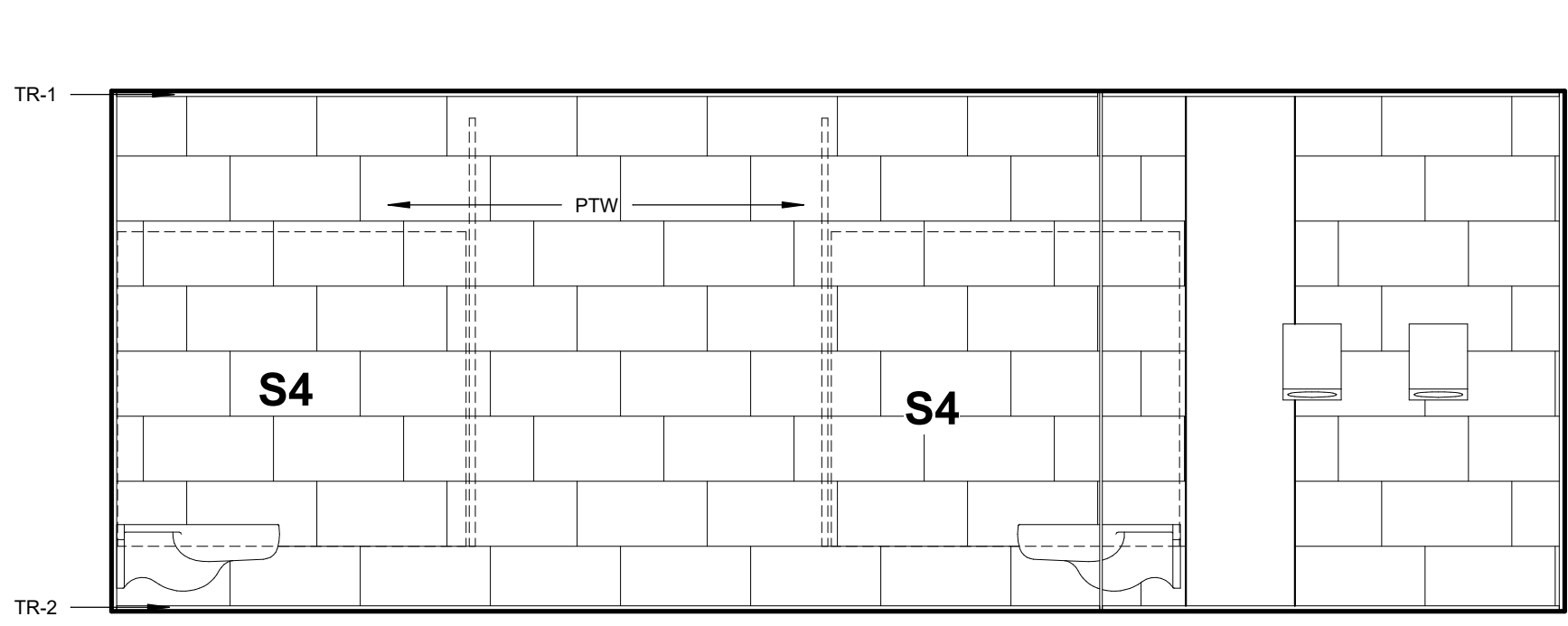

15 TOILET ELEVATION
 3/8" = 1'-0" 3105

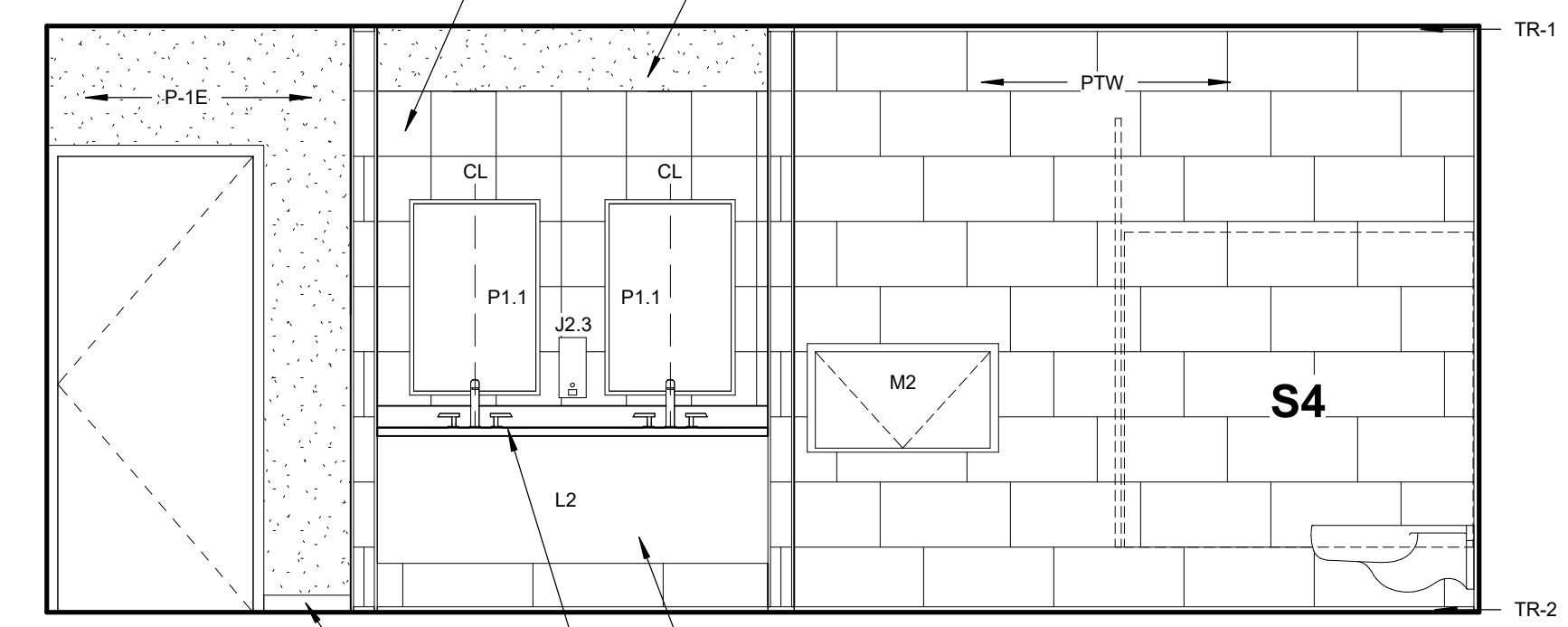

14 TOILET ELEVATION
 3/8" = 1'-0" 3105

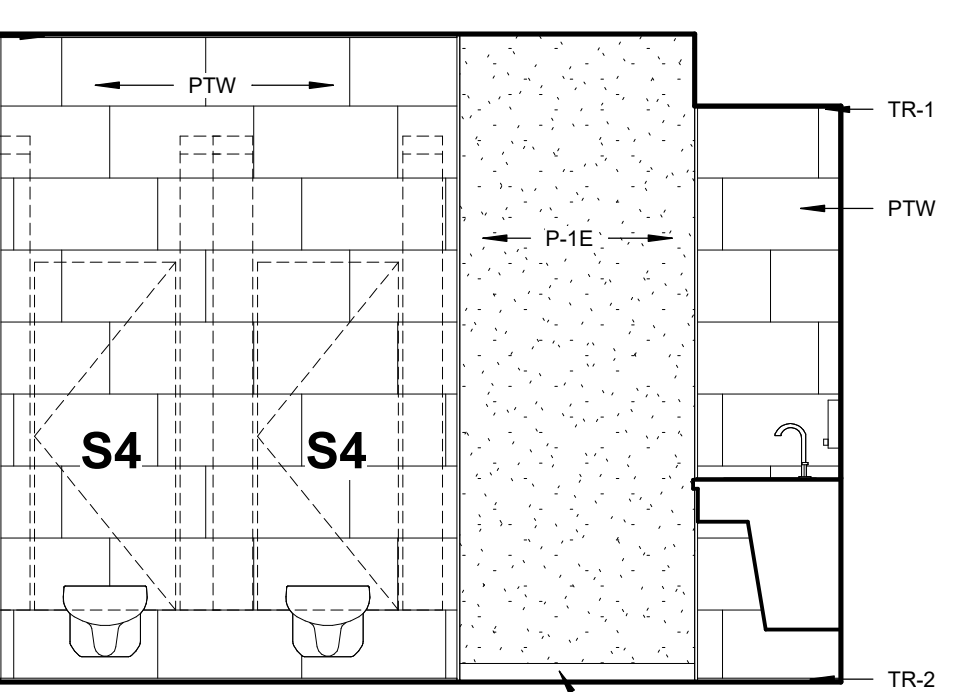

13 TOILET ELEVATION
 3/8" = 1'-0" 2070, 3105, 1058

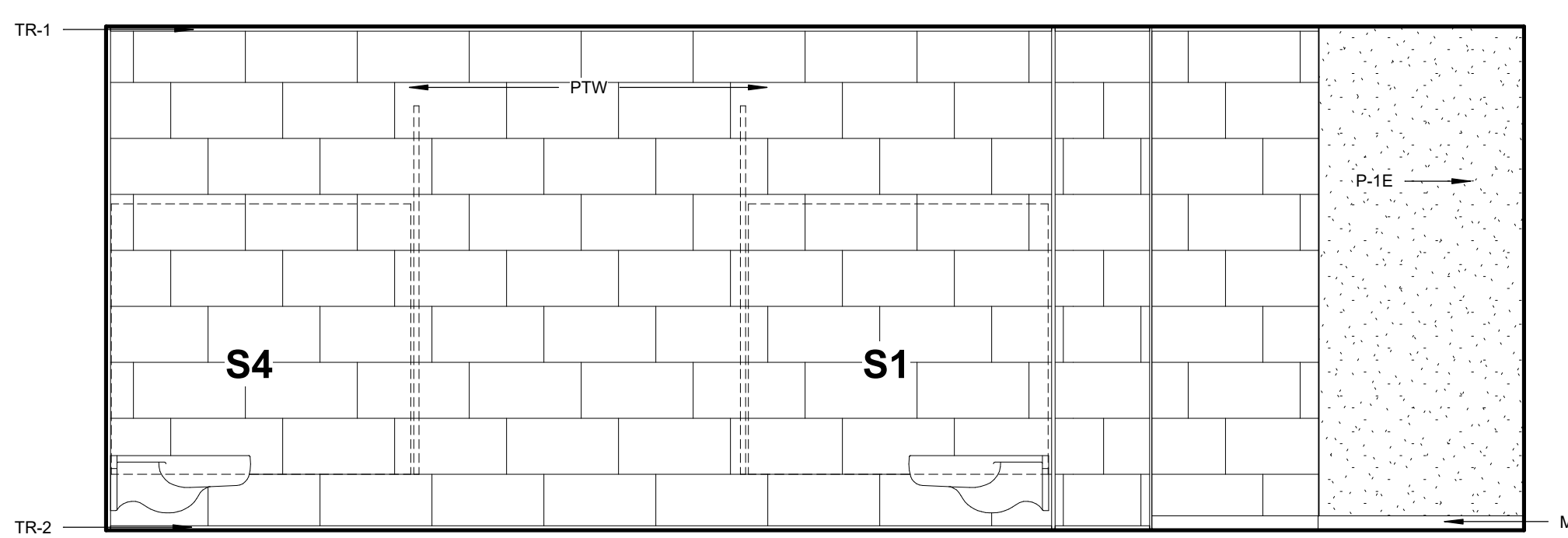

12 TOILET ELEVATION
 3/8" = 1'-0" 2070, 1058

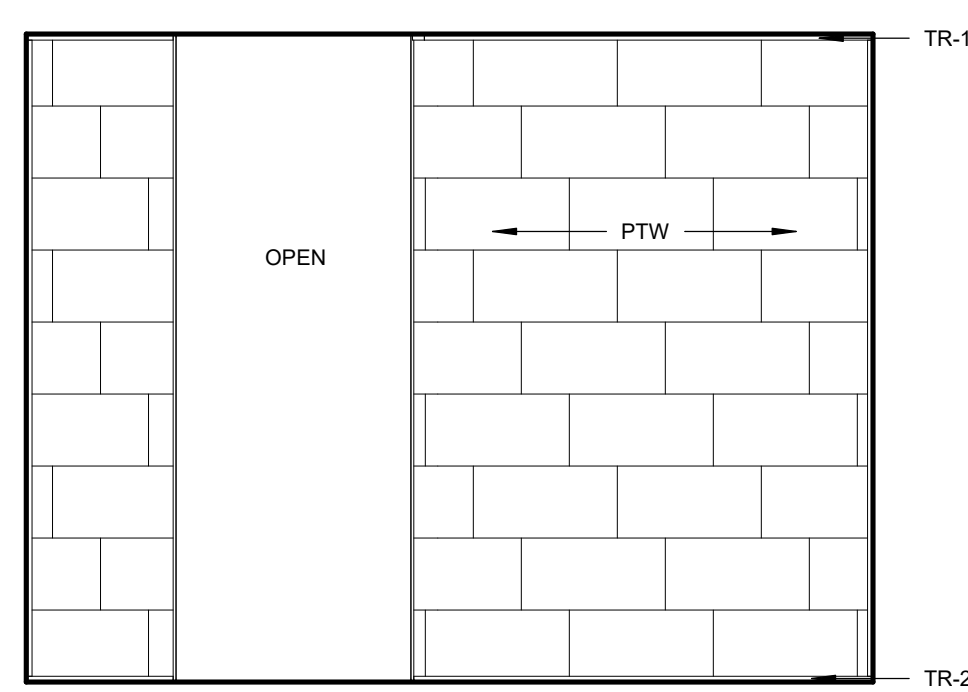

11 TOILET ELEVATION
 3/8" = 1'-0" 1057, 2070, 2069, 1058

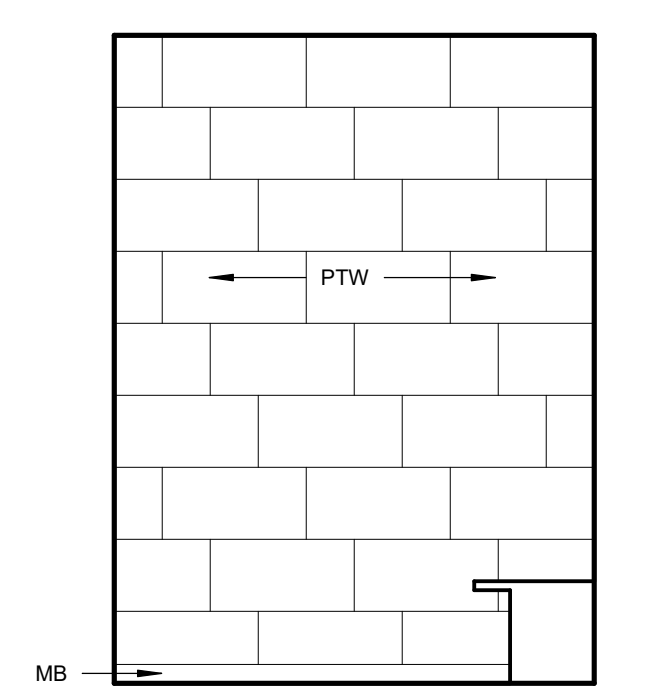

10 TOILET ELEVATION
 3/8" = 1'-0" 1057, 2070, 2069, 1058

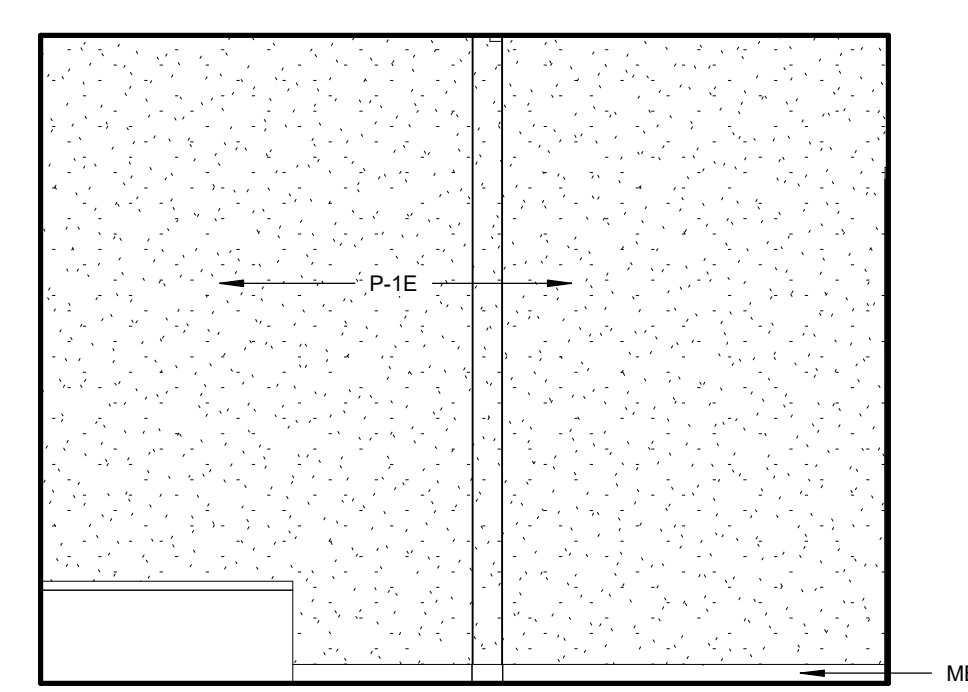

09 TOILET ELEVATION
 3/8" = 1'-0" 1057, 2070, 2069, 1058

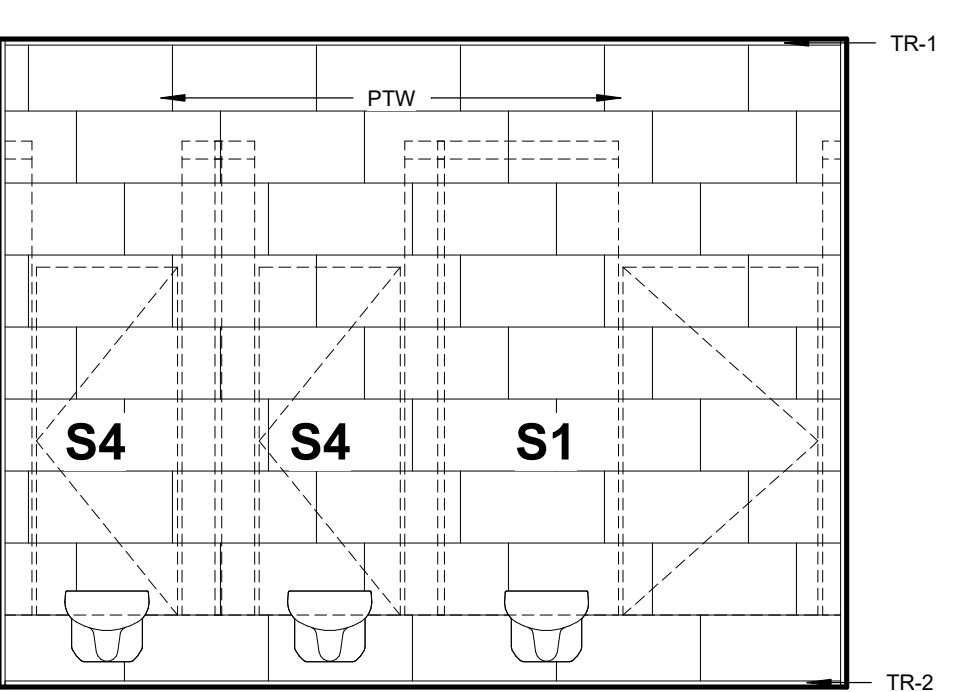

08 TOILET ELEVATION
 3/8" = 1'-0" 1057, 2070, 3105, 2069, 1058

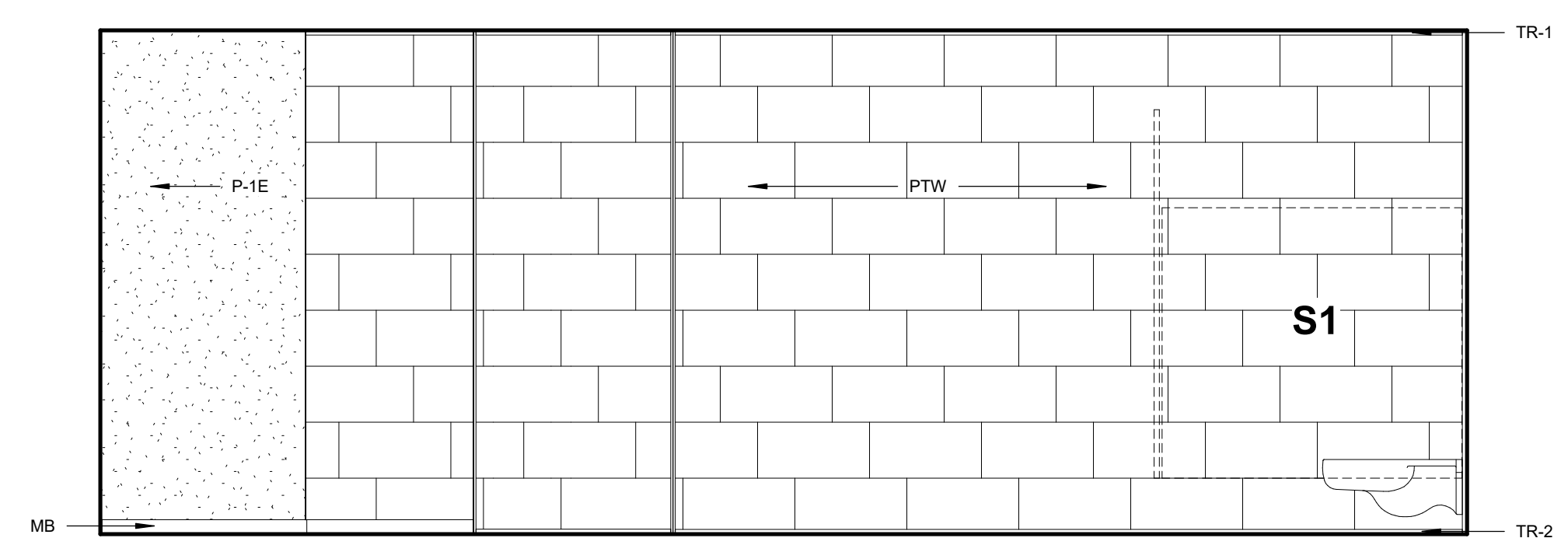

07 TOILET ELEVATION
 3/8" = 1'-0" 1057, 2069

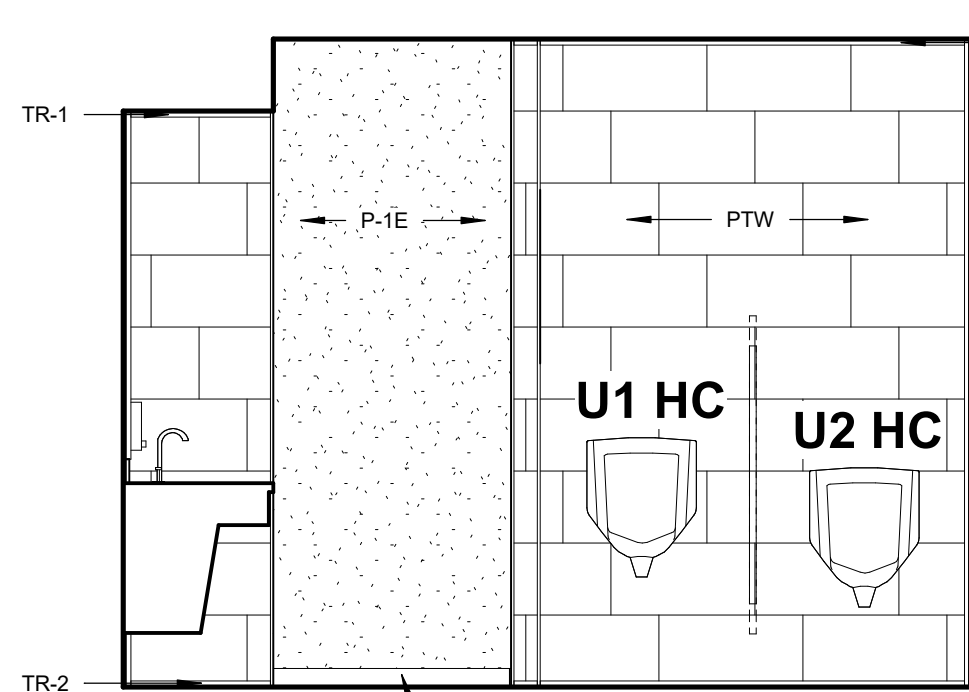

06 TOILET ELEVATION
 3/8" = 1'-0" 1057, 2069

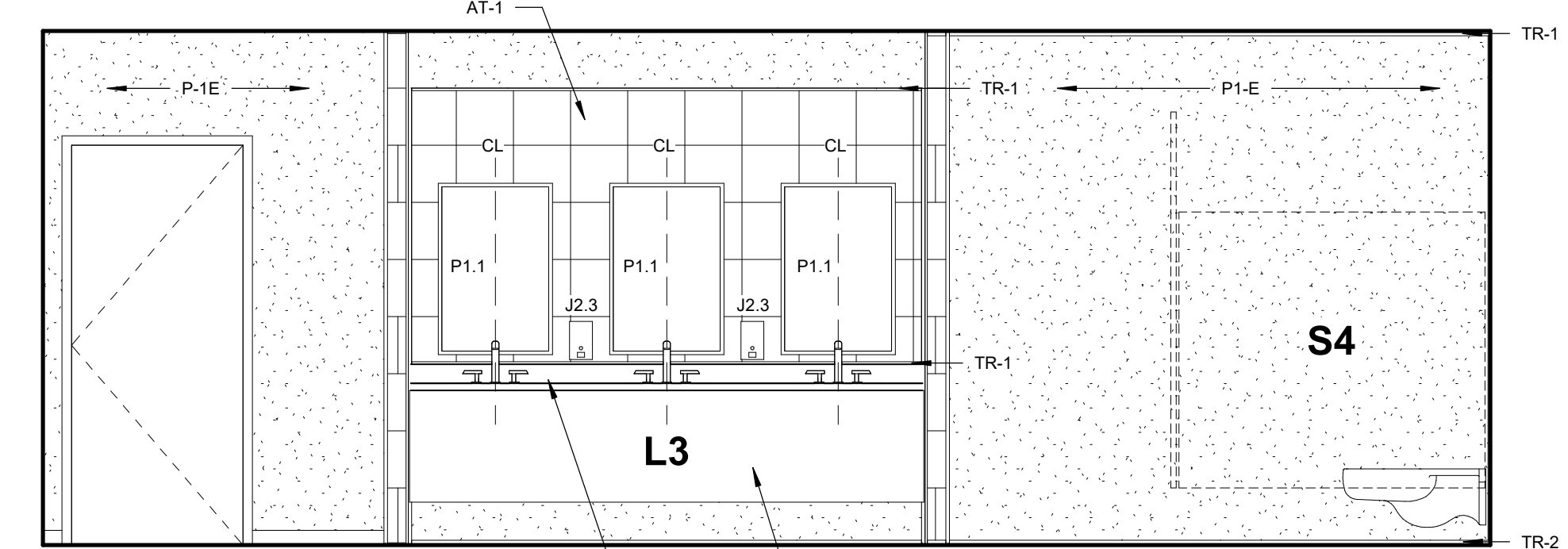

05 TOILET ELEVATION
 3/8" = 1'-0" 1057, 2070, 2069, 1058

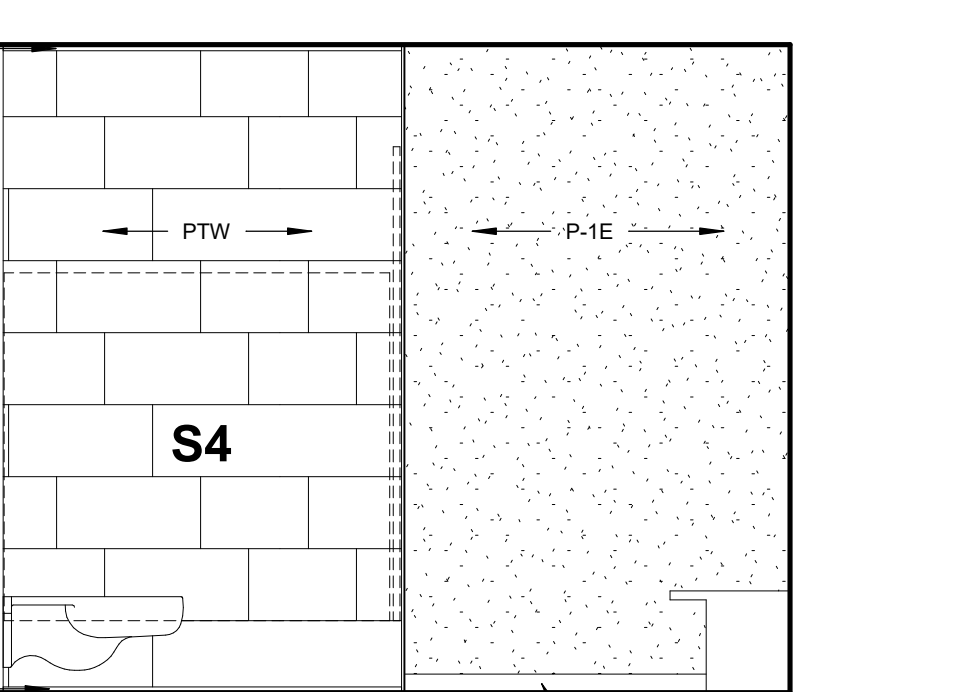

04 TOILET ELEVATION
 3/8" = 1'-0" B023

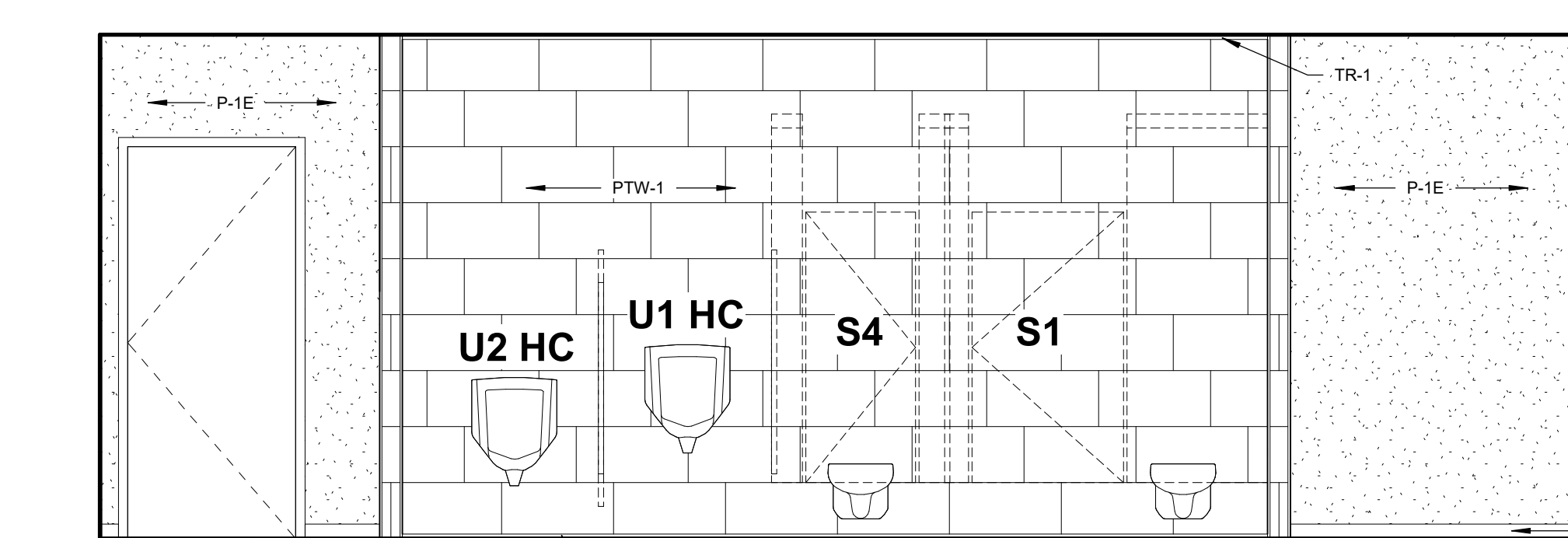

03 TOILET ELEVATION
 3/8" = 1'-0" B023

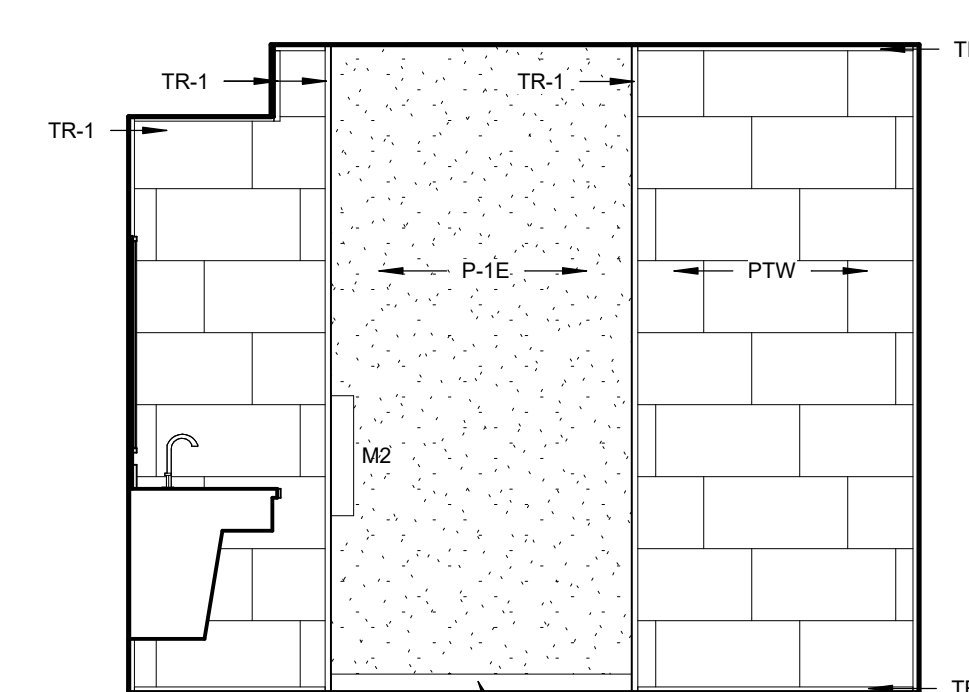

02 TOILET ELEVATION
 3/8" = 1'-0" B023

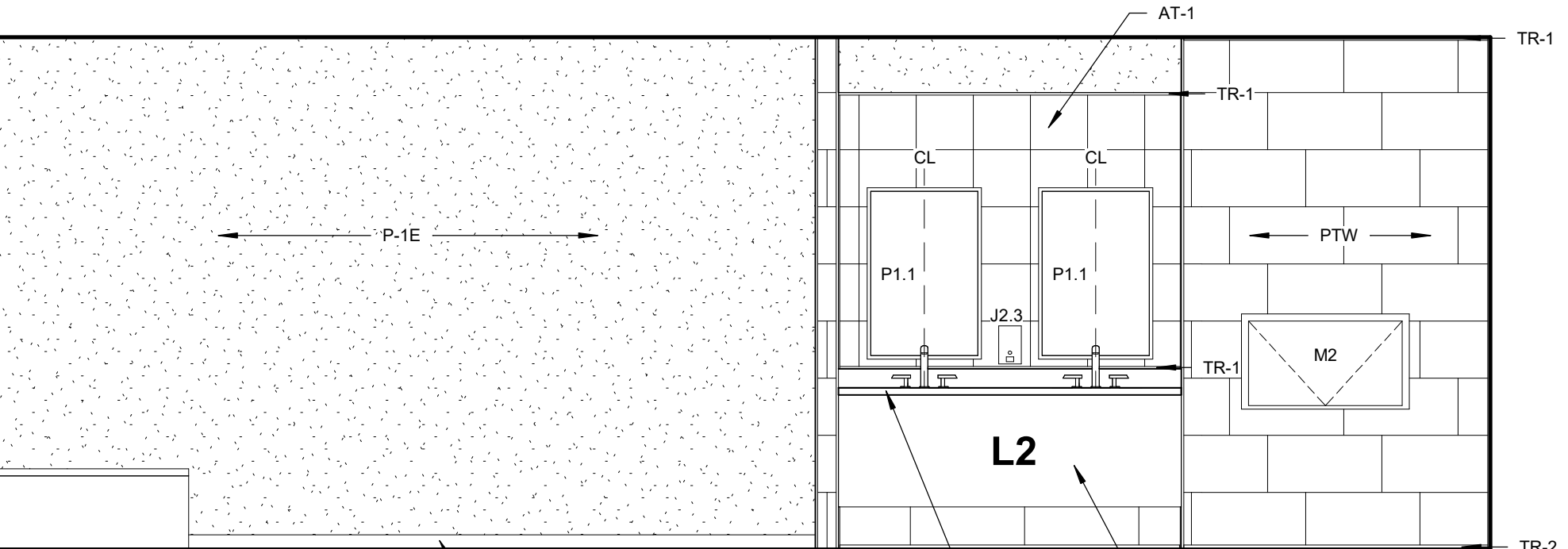

01 TOILET ELEVATION
 3/8" = 1'-0" B023

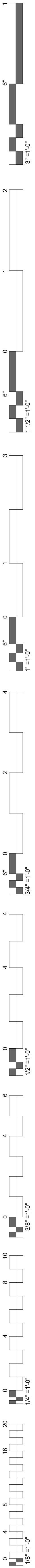

GENERAL NOTES
 1. REFER TO SHEET A 1.64 FOR STANDARD LAYOUTS & TOILET ACCESSORY INFORMATION.
 2. REFER TO A8.00 FOR FINISH INFORMATION.
 3. REFER TO A7.31 FOR LOCKER ELEVATIONS & SPECIFICATION INFORMATION.

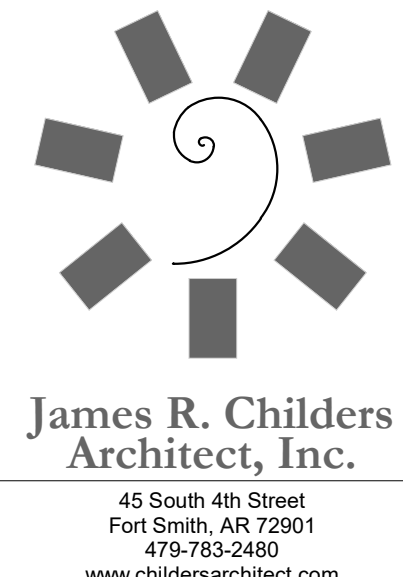

**James R. Childers
Architect, Inc.**
 45 South 4th Street
 Fort Smith, AR 72901
 479-783-2450
 www.childersarchitect.com

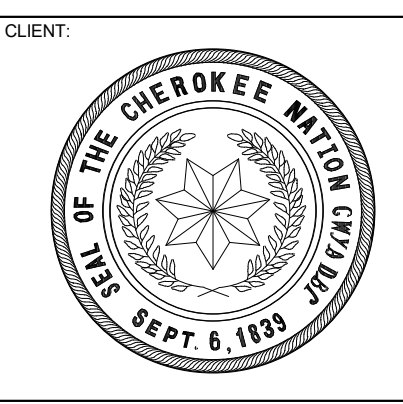
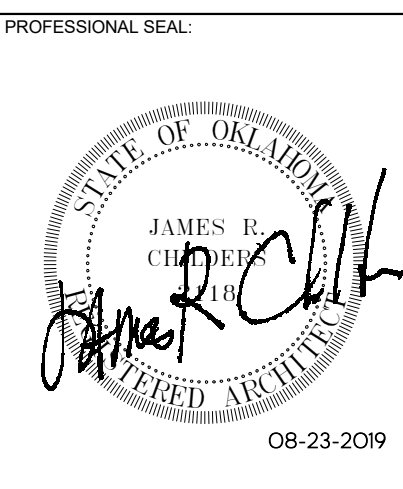

COLLEGE OF
Osteopathic Medicine
 AT THE CHEROKEE NATION
 TAHLEQUAH, OKLAHOMA



KEY PLAN:

PROJECT PHASE:
 CONSTRUCTION DOCUMENTS

#	DATE	REVISIONS	DESCRIPTION

DATE: 08-23-19 JOB NUMBER: 17-13

SHEET NUMBER:

A1.62

TOILET ELEVATIONS

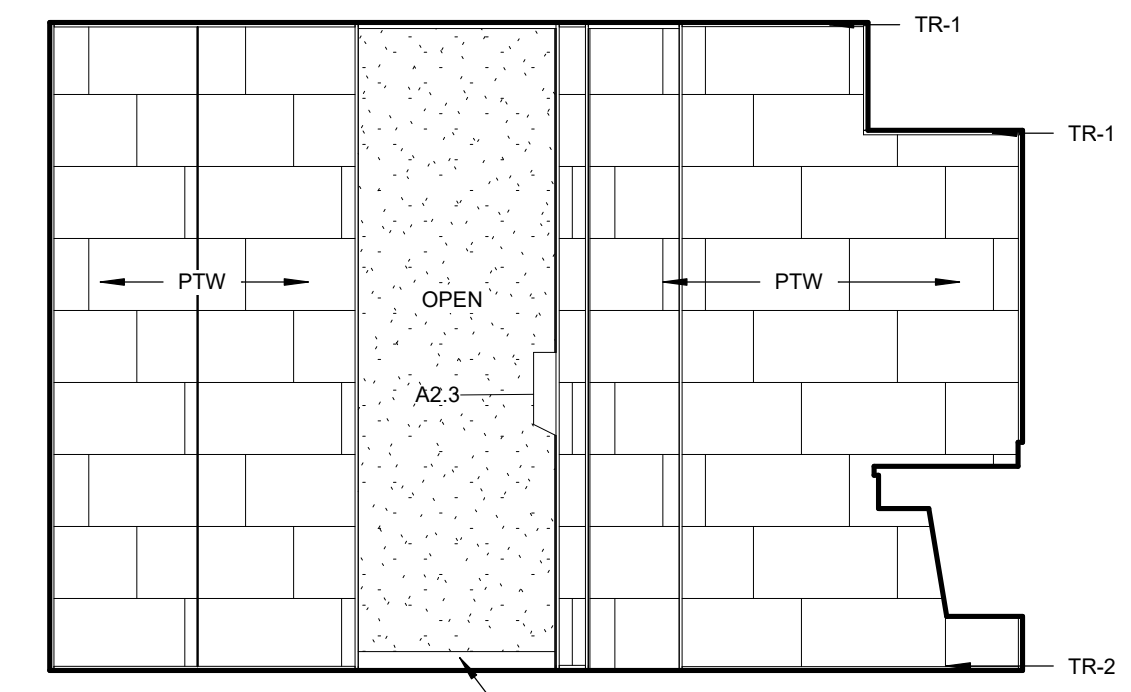

20 TOILET ELEVATION
 3/8" = 1'-0" 1018

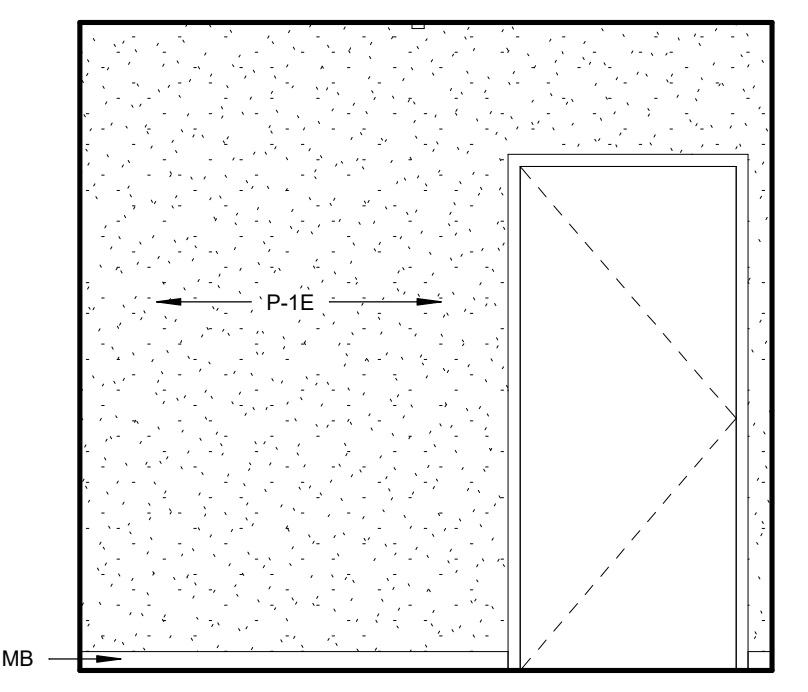

21 TOILET ELEVATION
 3/8" = 1'-0" 1018

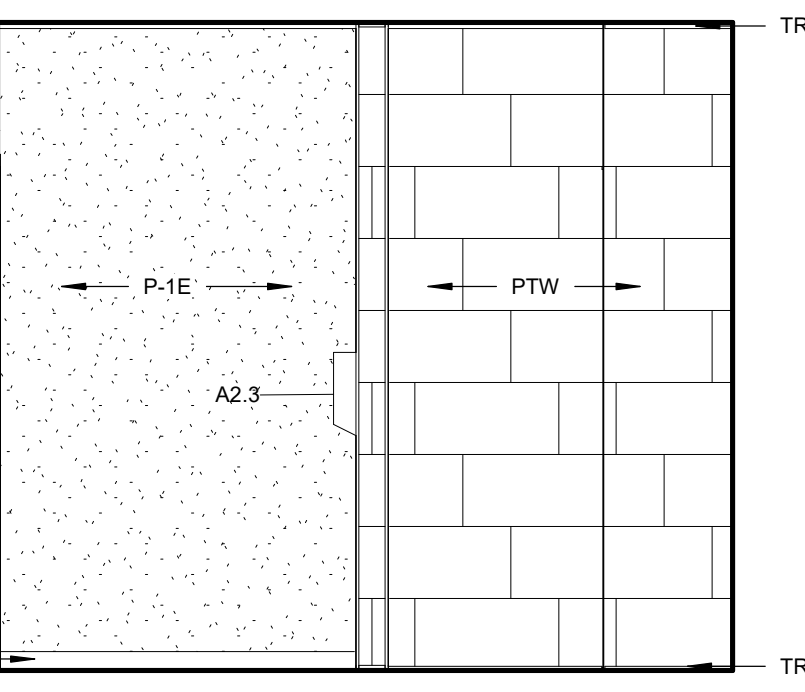

22 TOILET ELEVATION
 3/8" = 1'-0" 1018

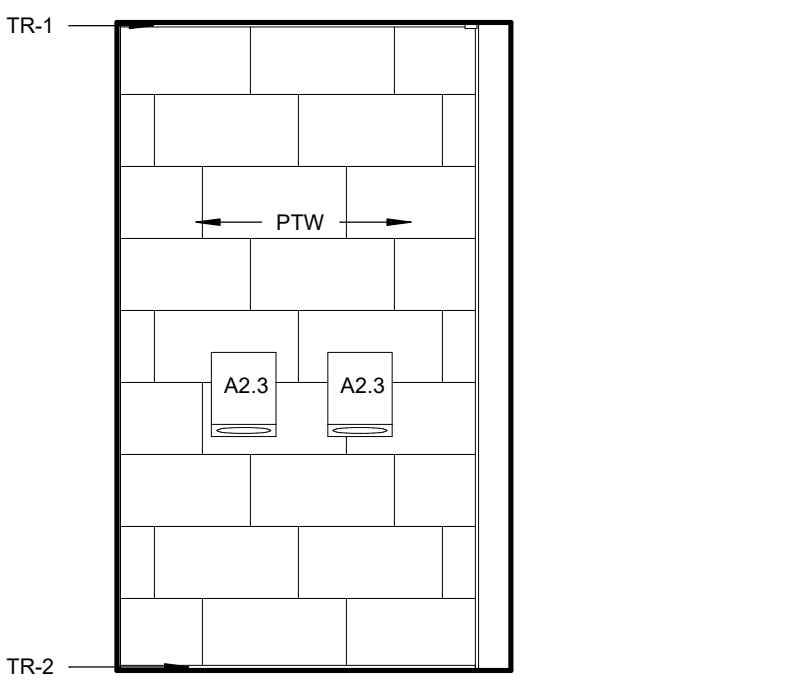

23 TOILET ELEVATION
 3/8" = 1'-0" 1018

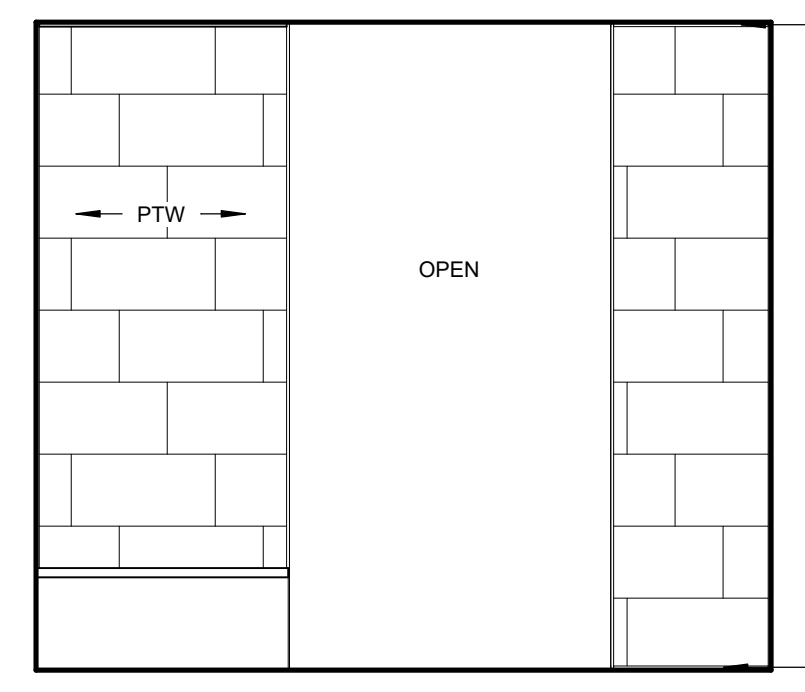

24 TOILET ELEVATION
 3/8" = 1'-0" 1018

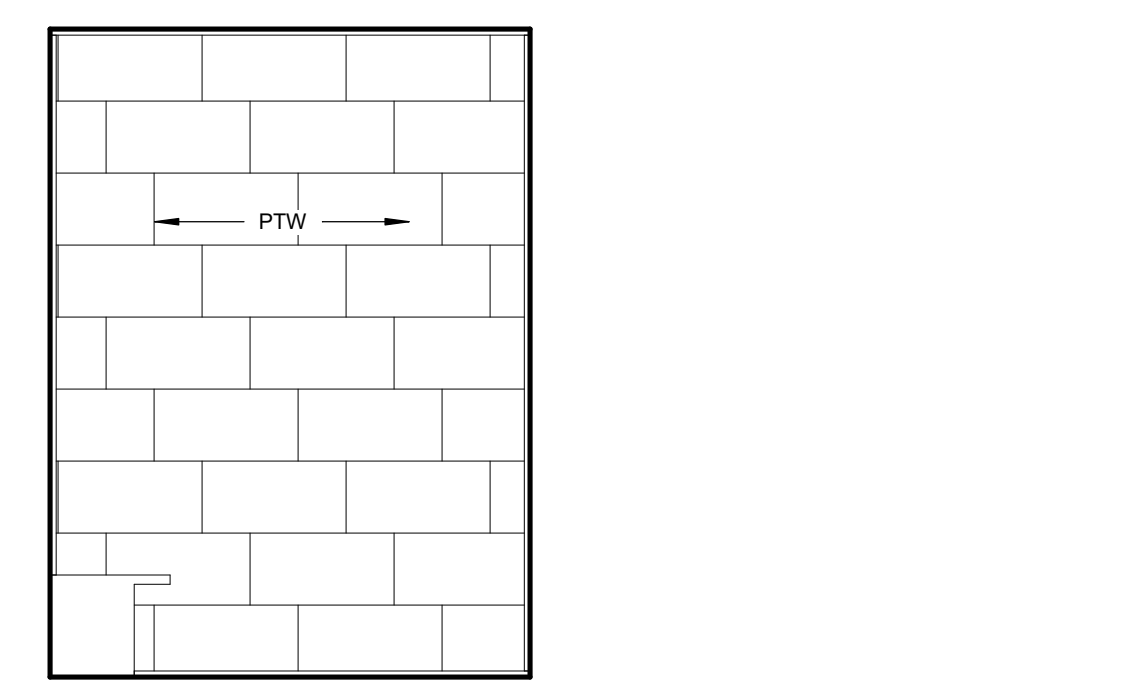

16 TOILET ELEVATION
 3/8" = 1'-0" B025

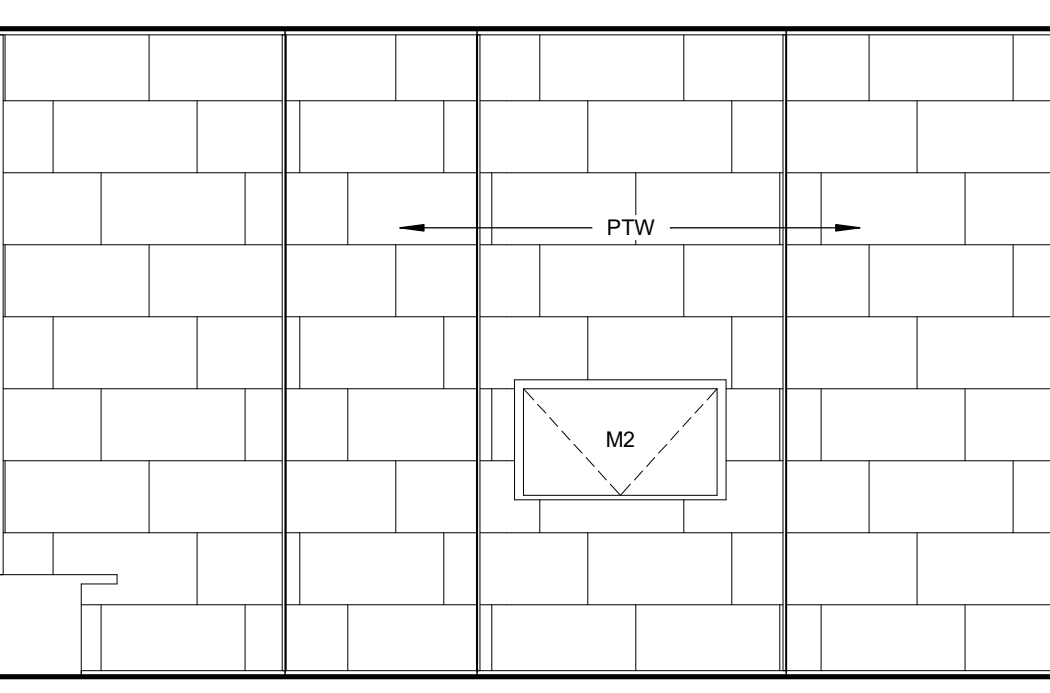

17 TOILET ELEVATION
 3/8" = 1'-0" B025

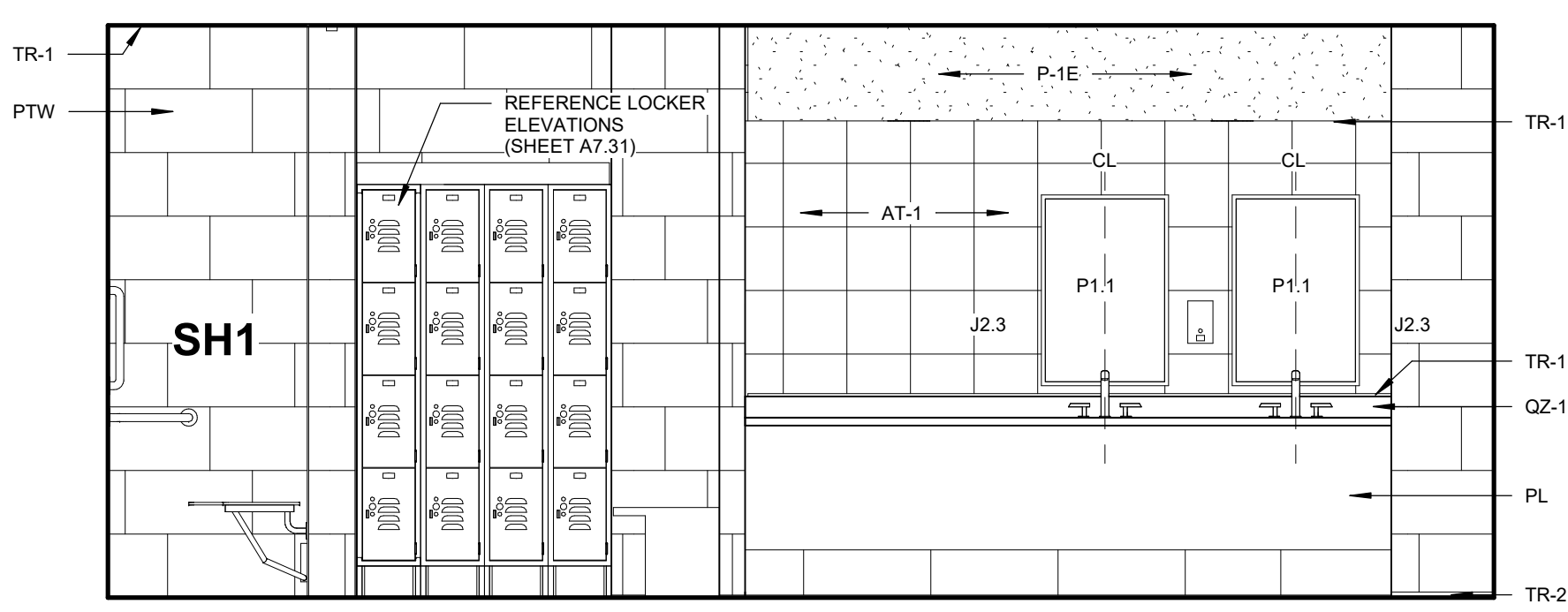

18 TOILET ELEVATION
 3/8" = 1'-0" 1018

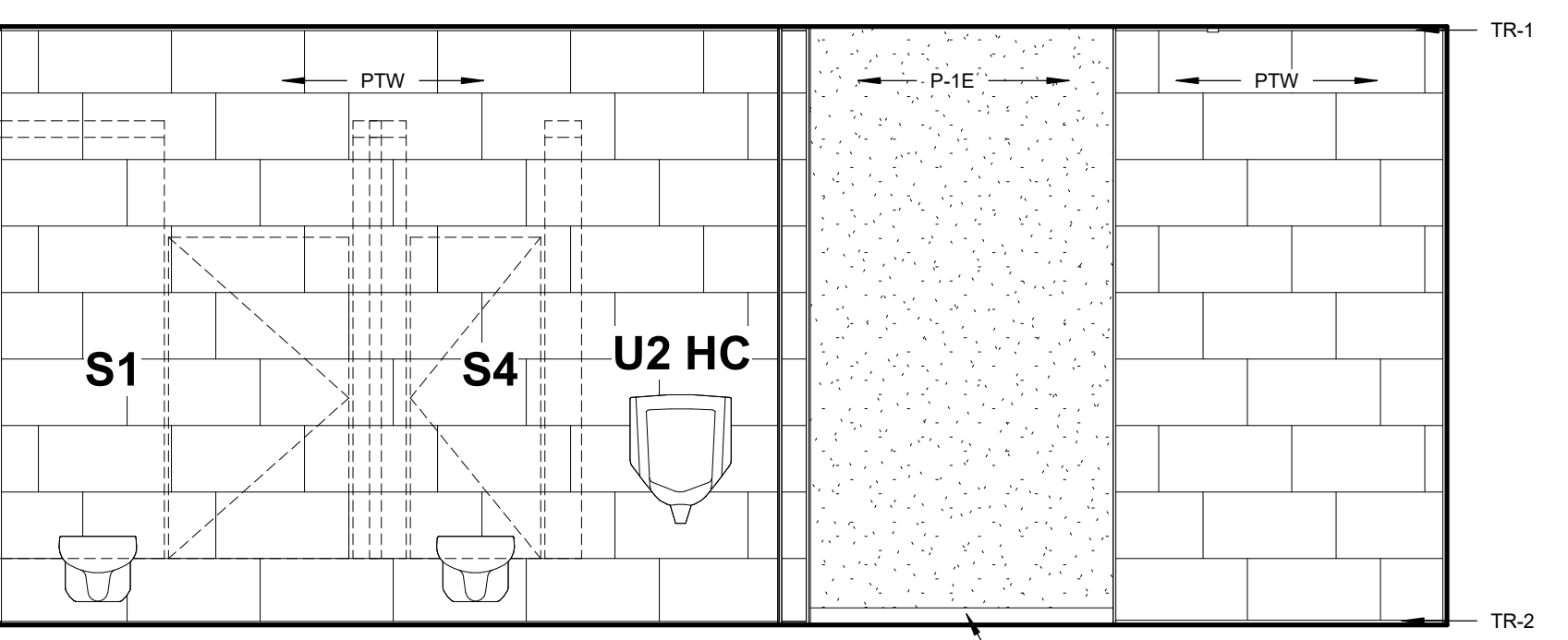

19 TOILET ELEVATION
 3/8" = 1'-0" 1018

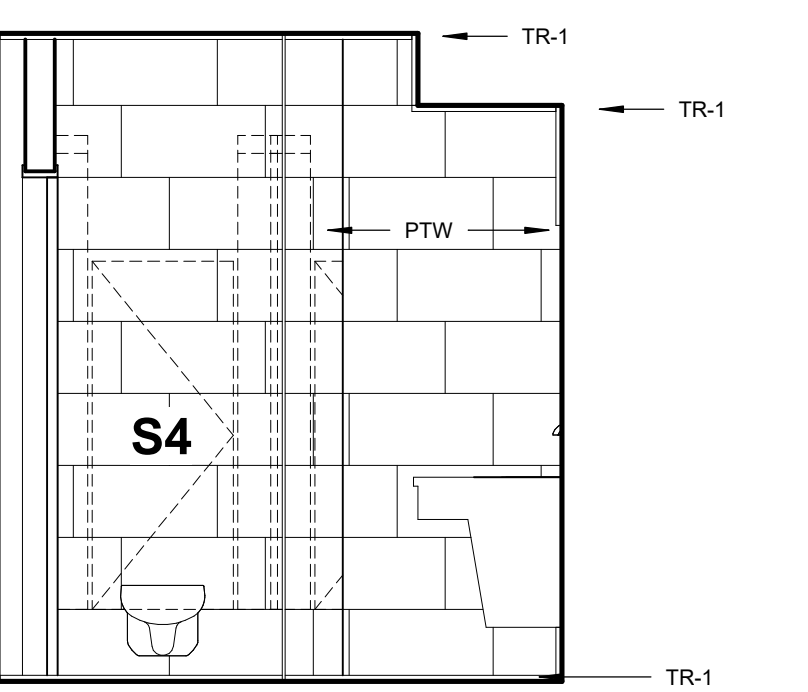

11 TOILET ELEVATION
 3/8" = 1'-0" B025

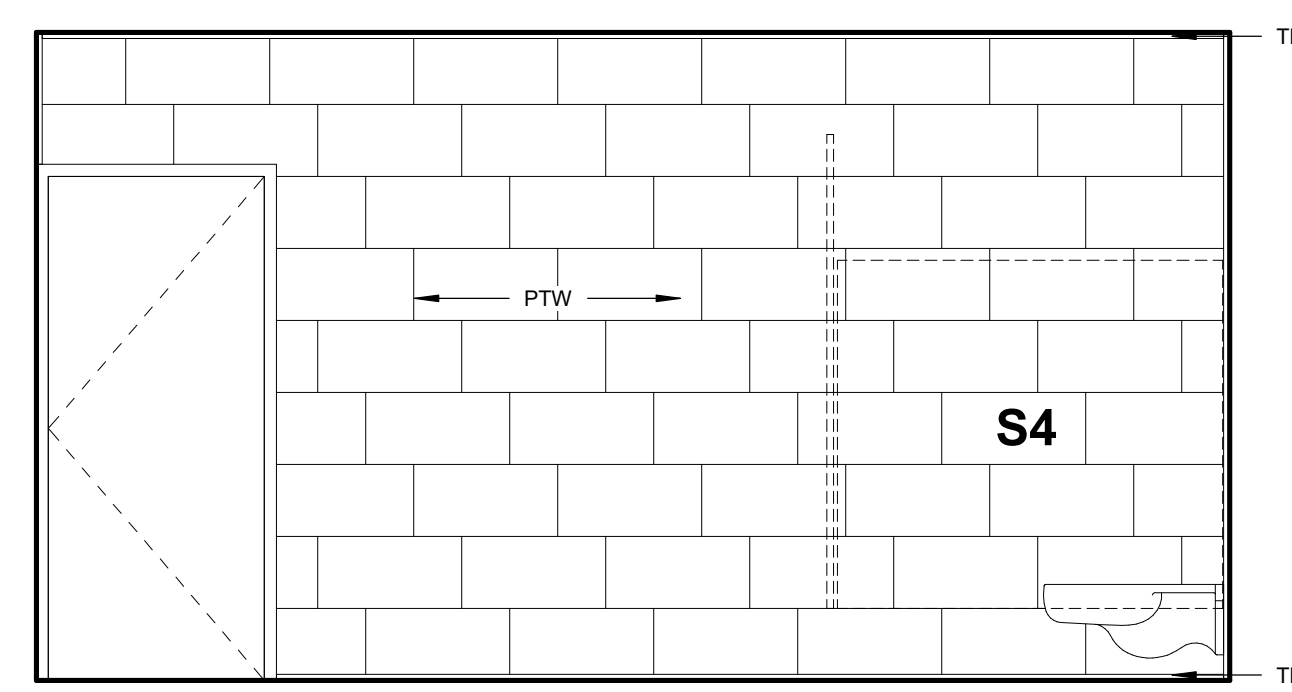

12 TOILET ELEVATION
 3/8" = 1'-0" B025

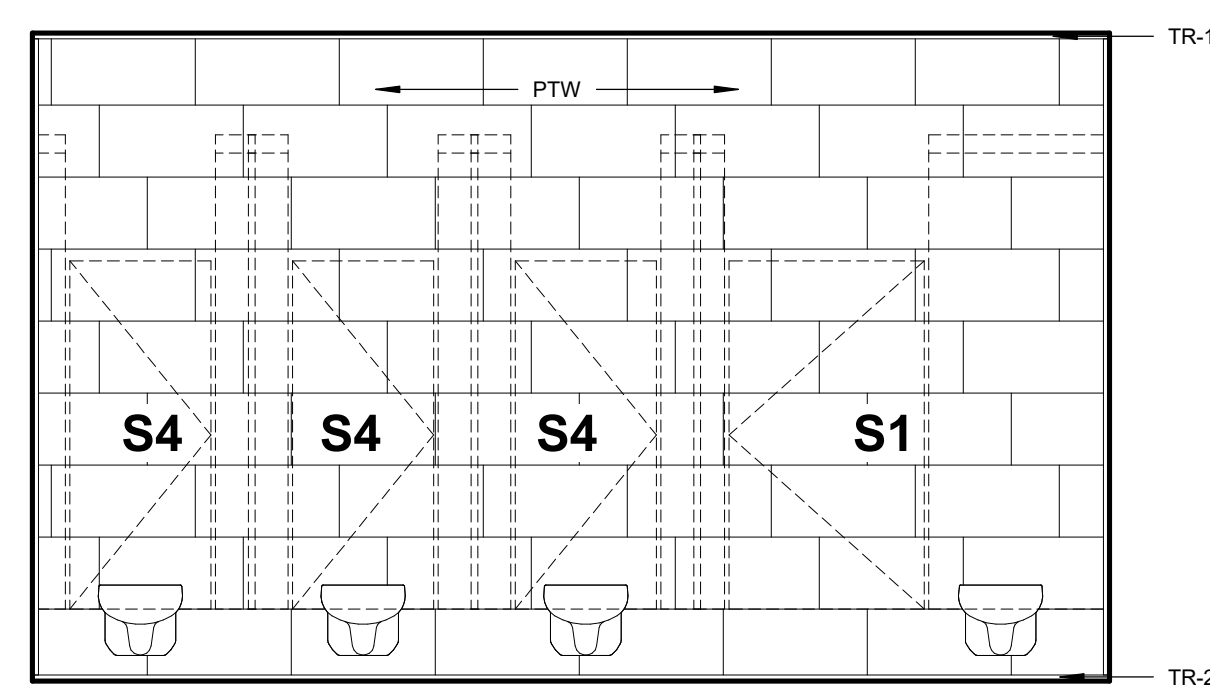

13 TOILET ELEVATION
 3/8" = 1'-0" B025

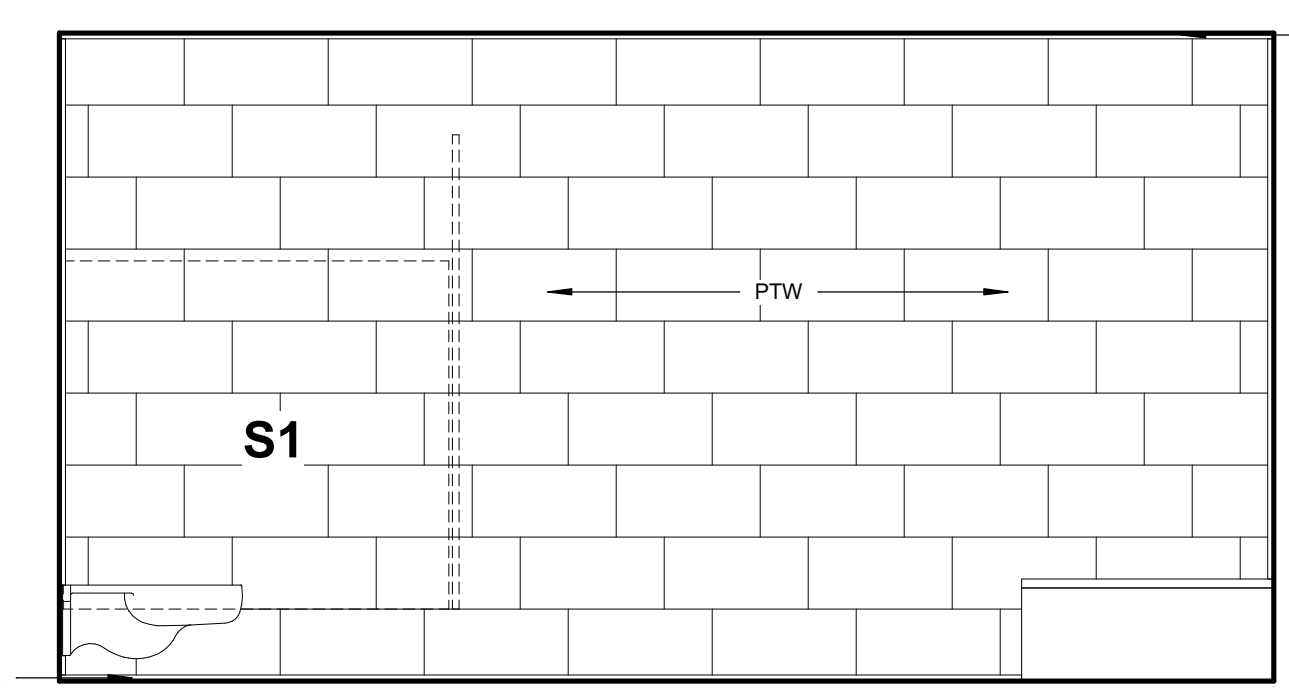

14 TOILET ELEVATION
 3/8" = 1'-0" B025

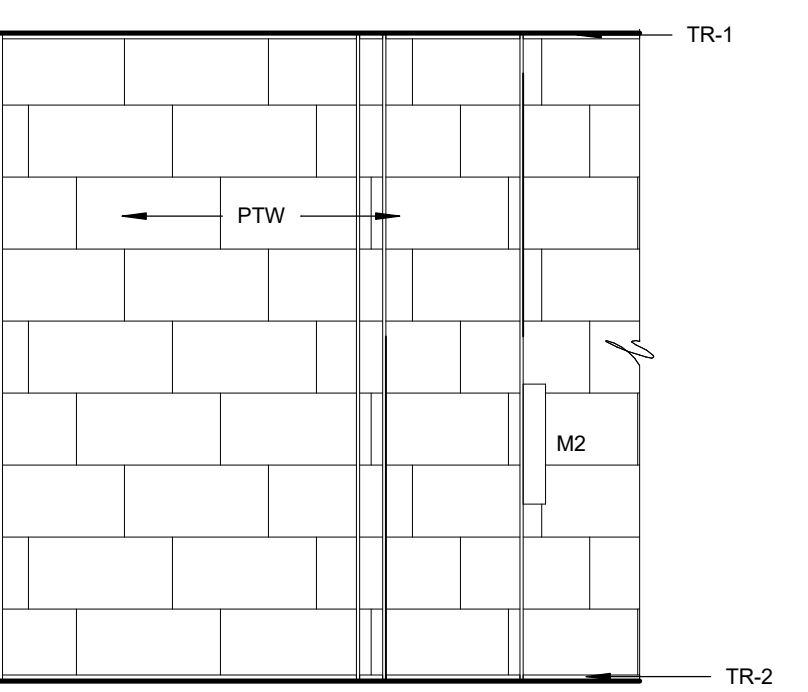

15 TOILET ELEVATION
 3/8" = 1'-0" B025

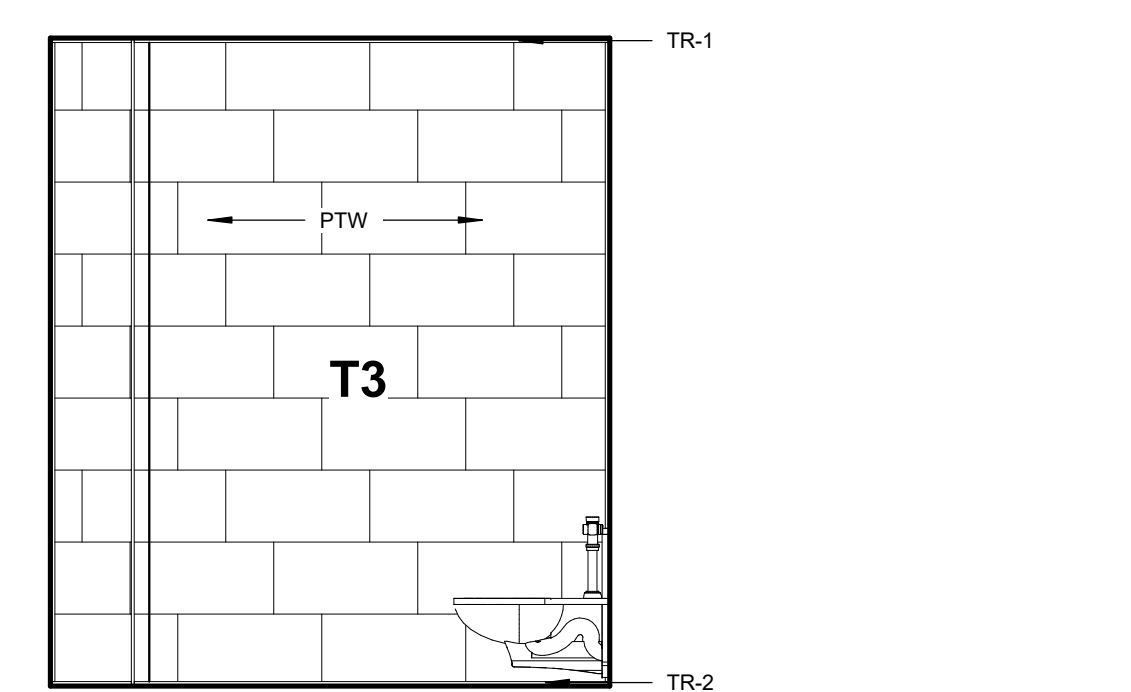

06 TOILET ELEVATION
 3/8" = 1'-0" 2034

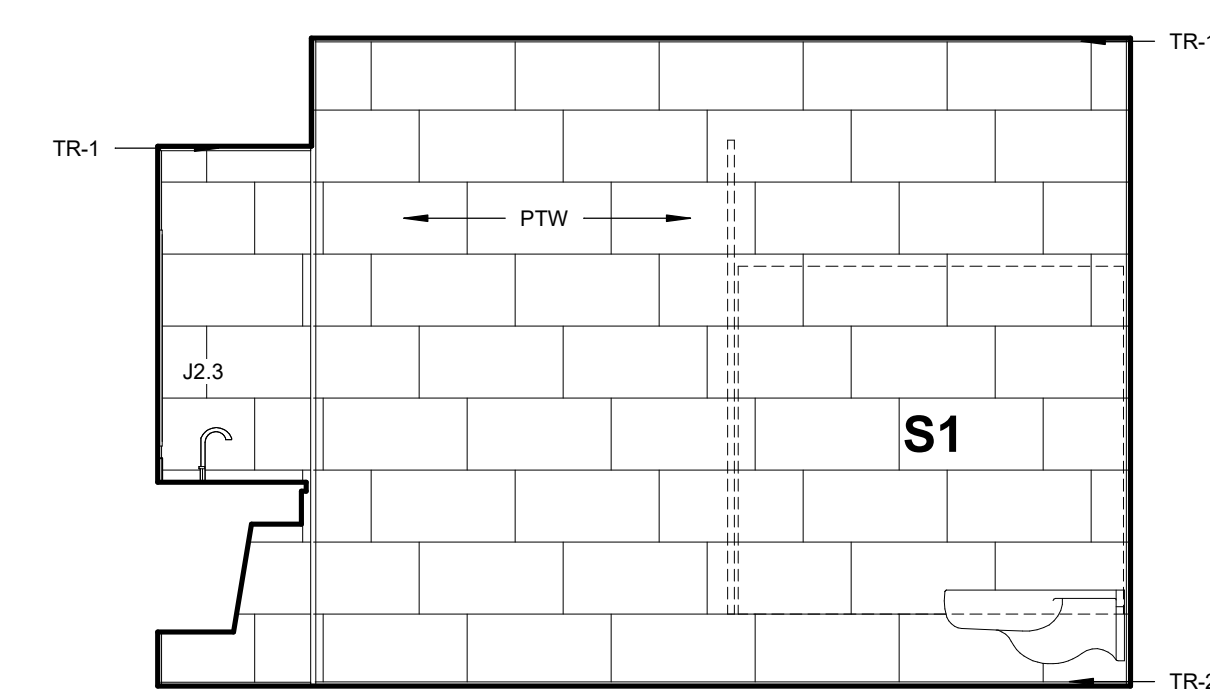

07 TOILET ELEVATION
 3/8" = 1'-0" 1018

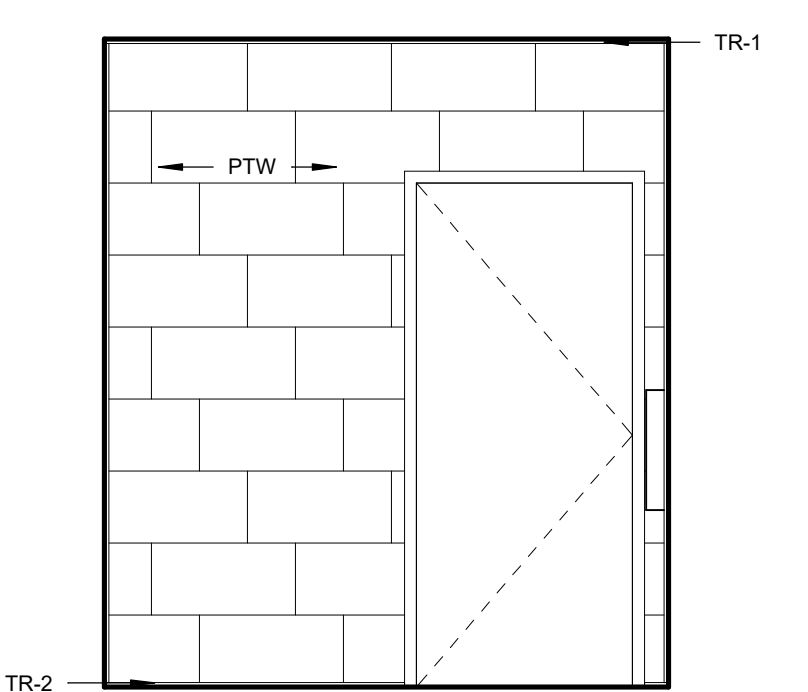

08 A - TE - L1 TOILET 3 - EAST
 3/8" = 1'-0" 1020

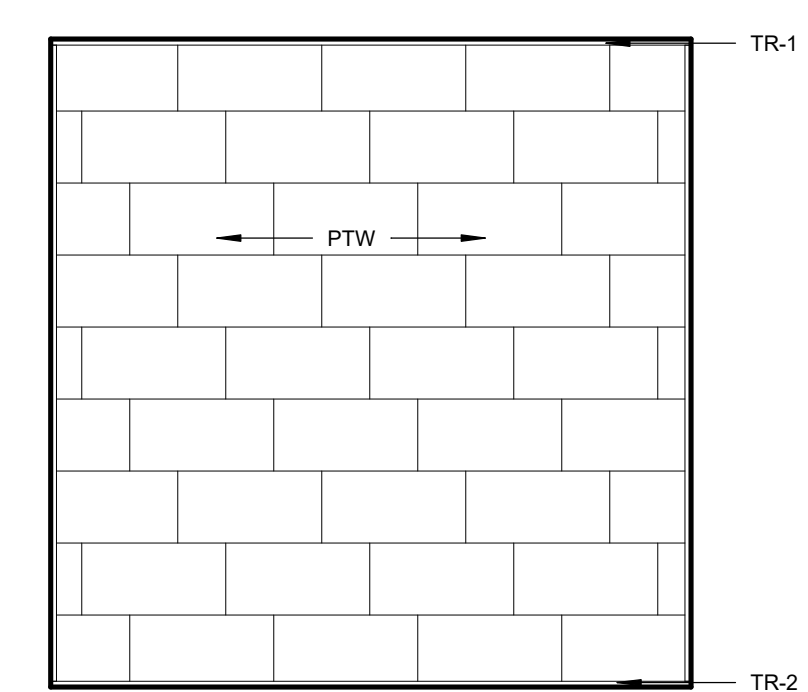

09 A - TE - L2 FAM TLT 2 - EAST
 3/8" = 1'-0" 2039

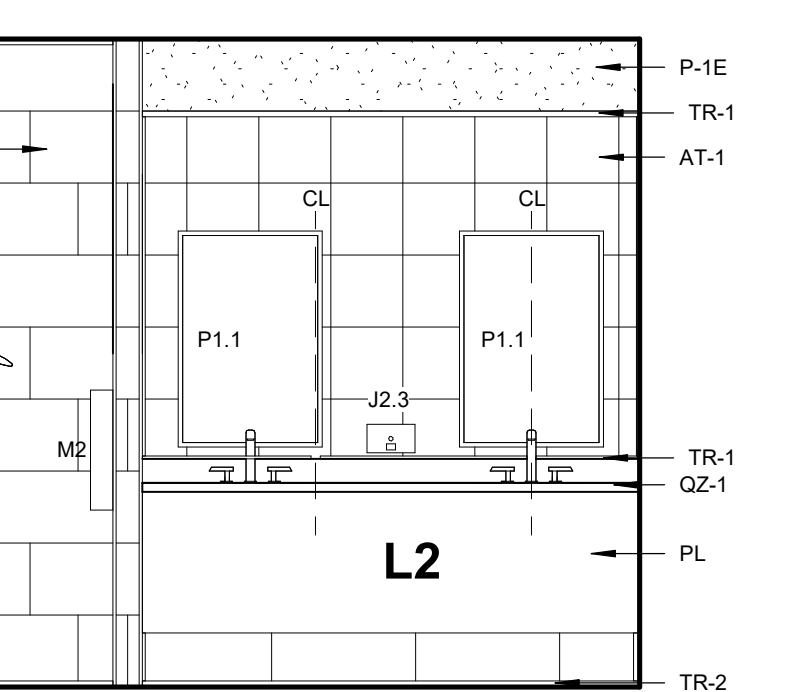

10 TOILET ELEVATION
 3/8" = 1'-0" B025

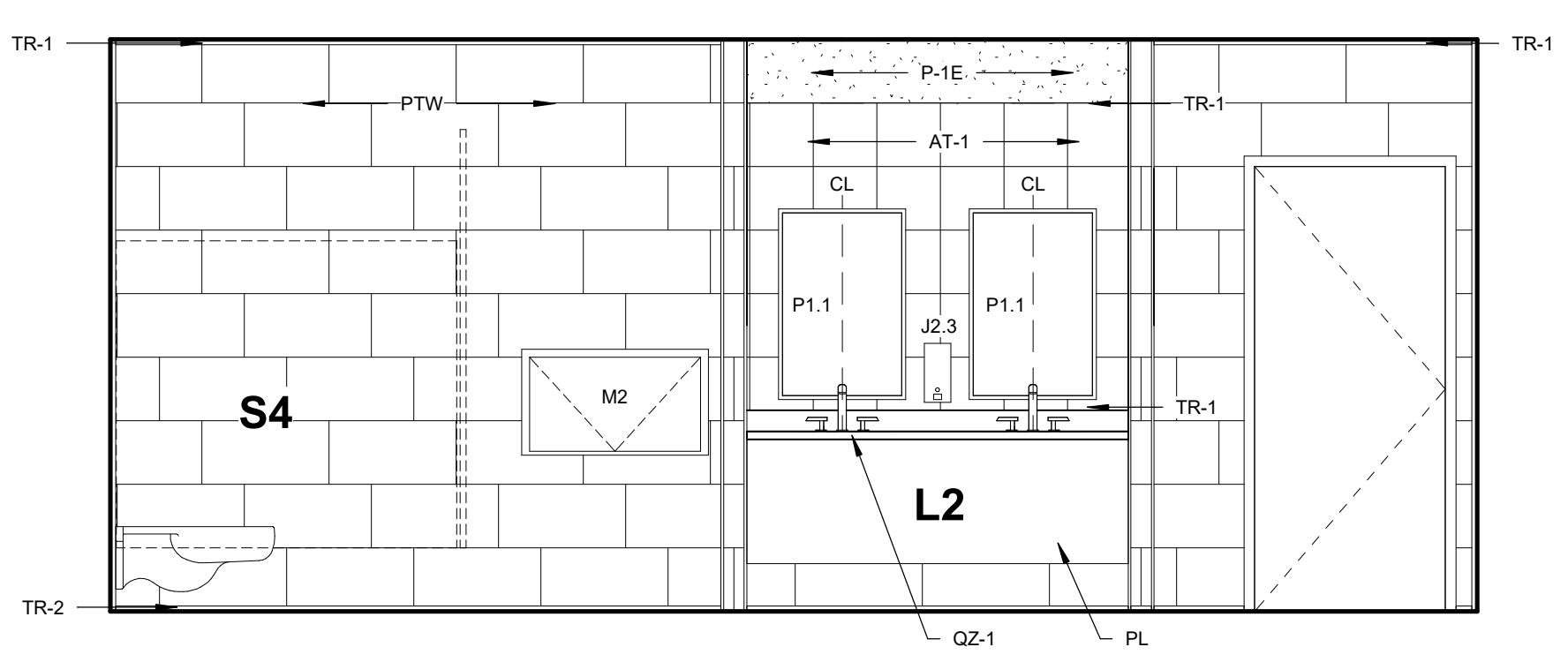

01 TOILET ELEVATION
 3/8" = 1'-0" 3109

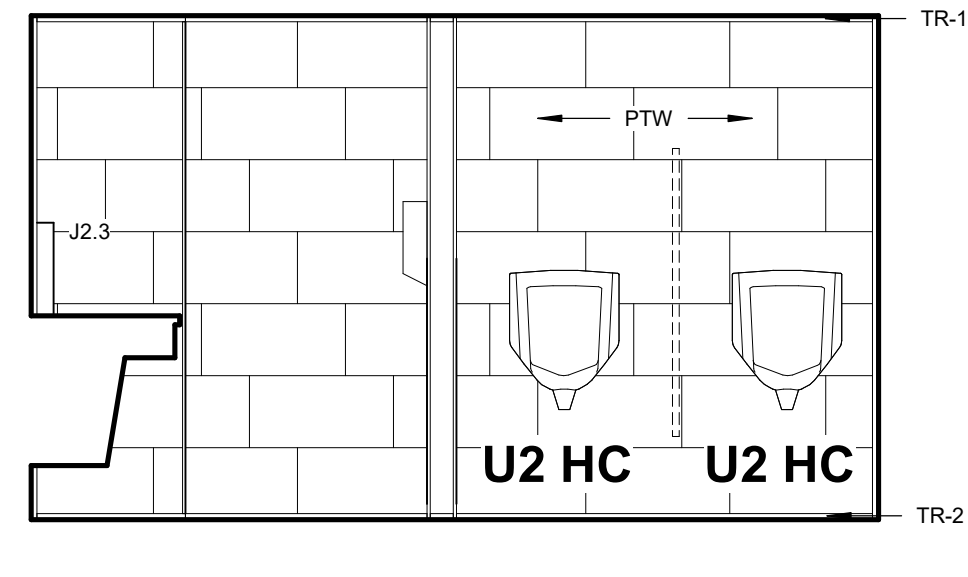

02 TOILET ELEVATION
 3/8" = 1'-0" 3109

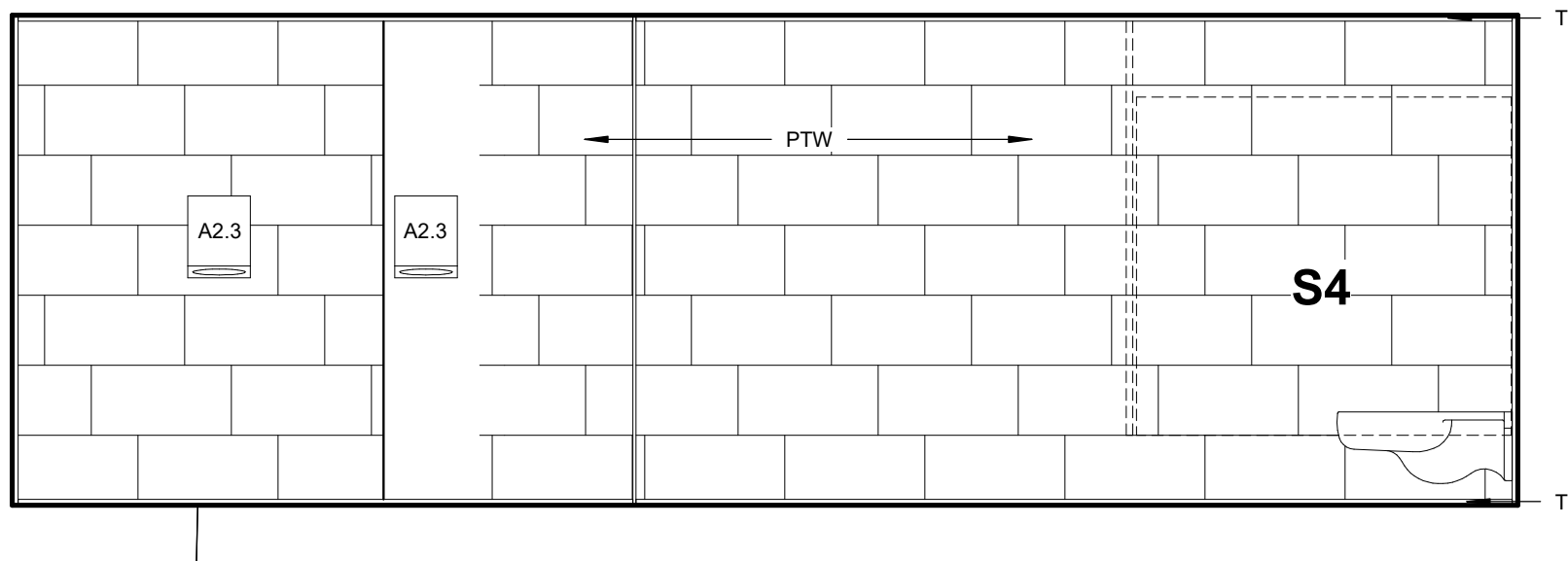

03 TOILET ELEVATION
 3/8" = 1'-0" 3109

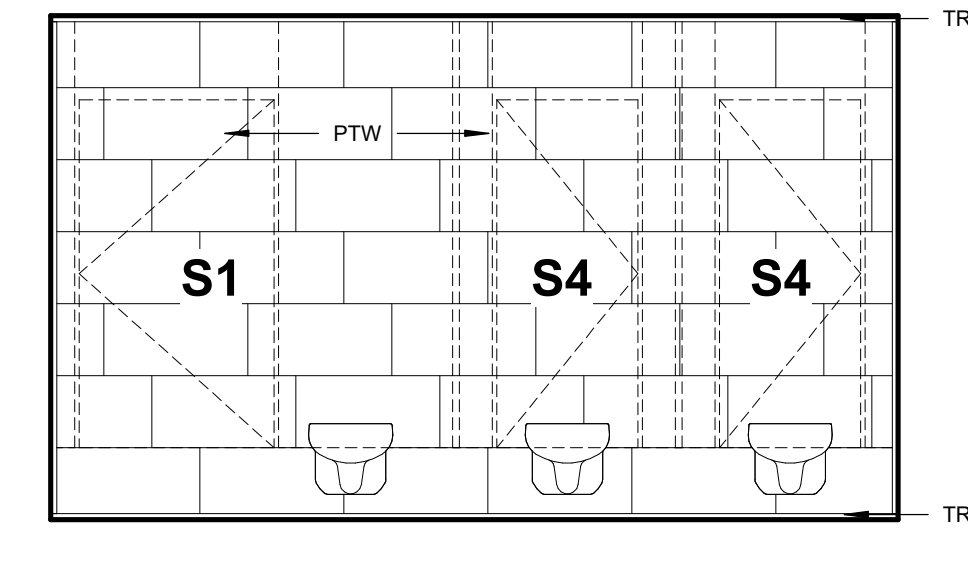

04 TOILET ELEVATION
 3/8" = 1'-0" 3109

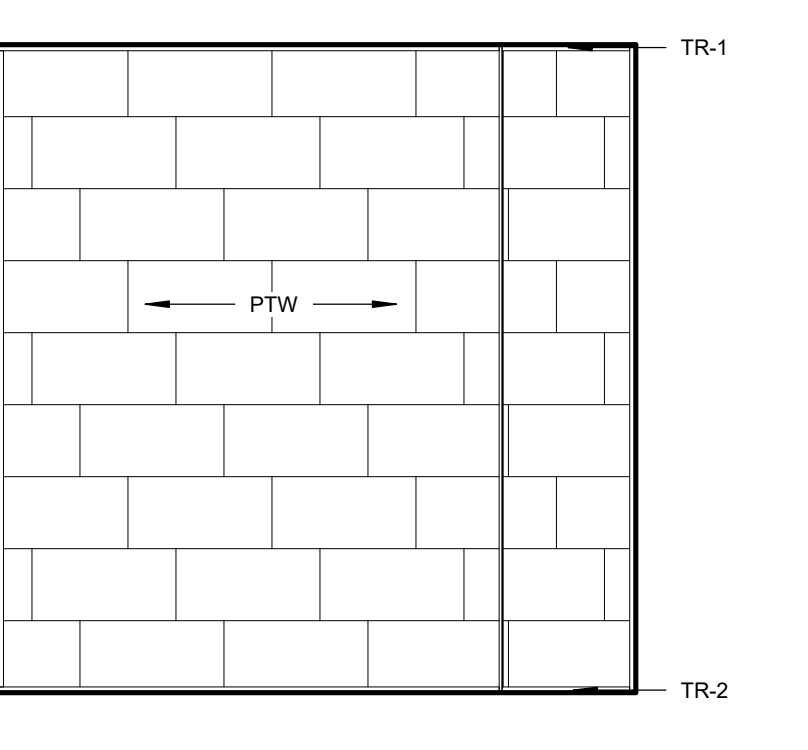

05 TOILET ELEVATION
 3/8" = 1'-0" 2034

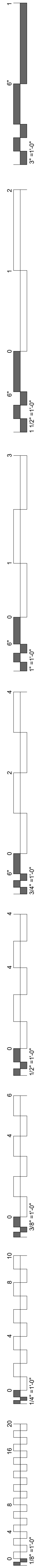

GENERAL NOTES

1. REFER TO SHEET A 1.64 FOR STANDARD LAYOUTS & TOILET ACCESSORY INFORMATION.
2. REFER TO A8.00 FOR FINISH INFORMATION.
3. REFER TO A7.31 FOR LOCKER ELEVATIONS & SPECIFICATION INFORMATION.

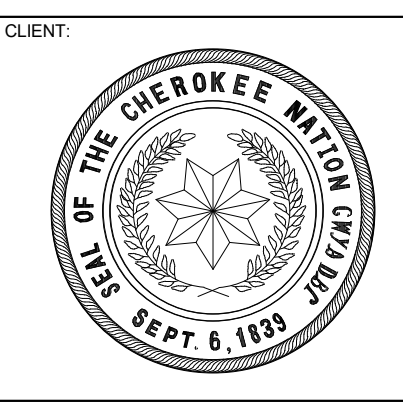
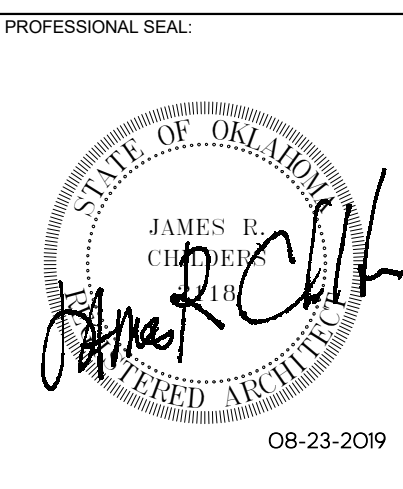
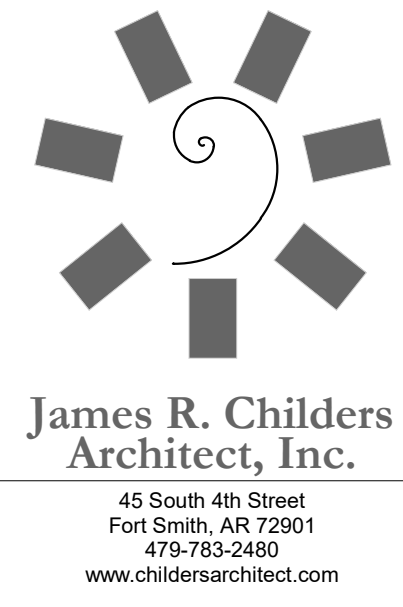

COLLEGE OF
Osteopathic Medicine
AT THE CHEROKEE NATION
TAHLEQUAH, OKLAHOMA



KEY PLAN

PROJECT PHASE
CONSTRUCTION DOCUMENTS

#	DATE	REVISIONS	DESCRIPTION

DATE: 08-23-19 JOB NUMBER: 17-13

SHEET NUMBER:

A1.63

TOILET ELEVATIONS

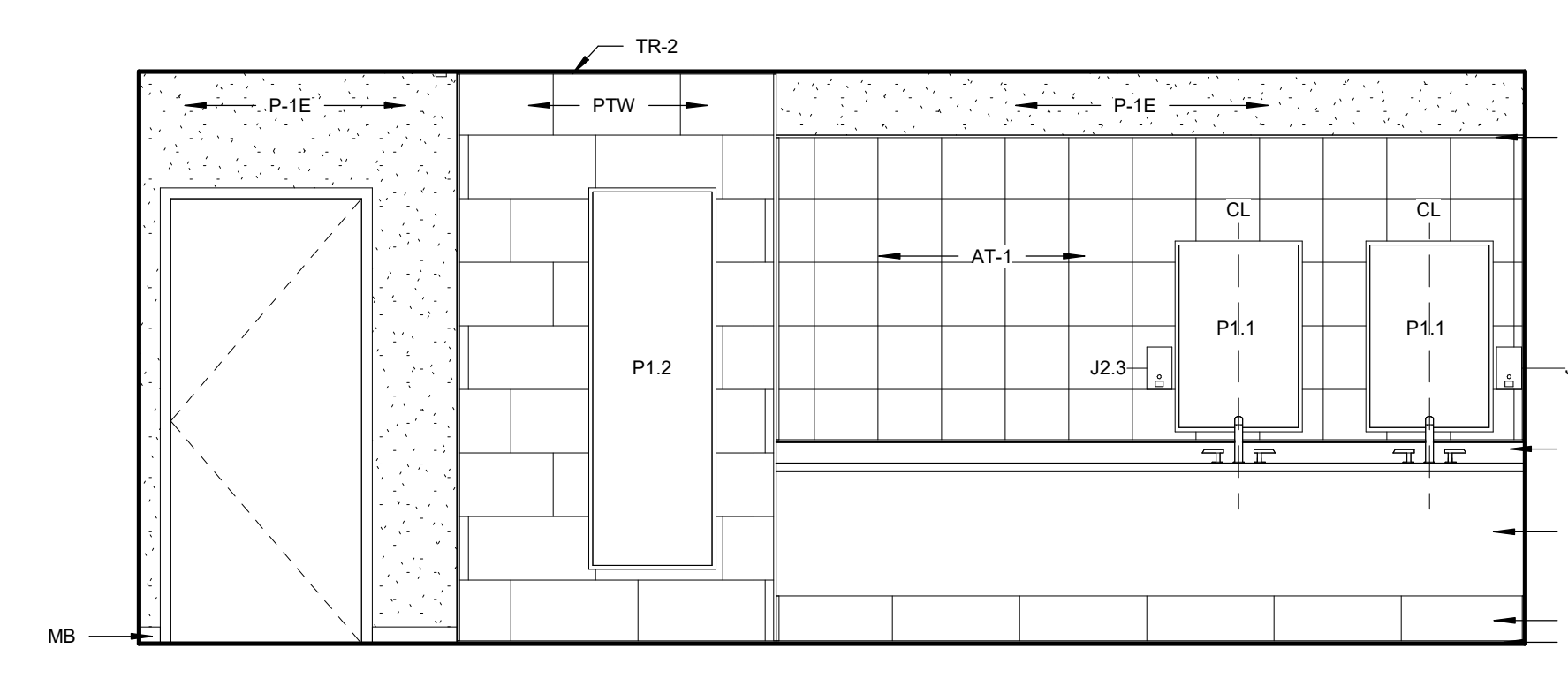
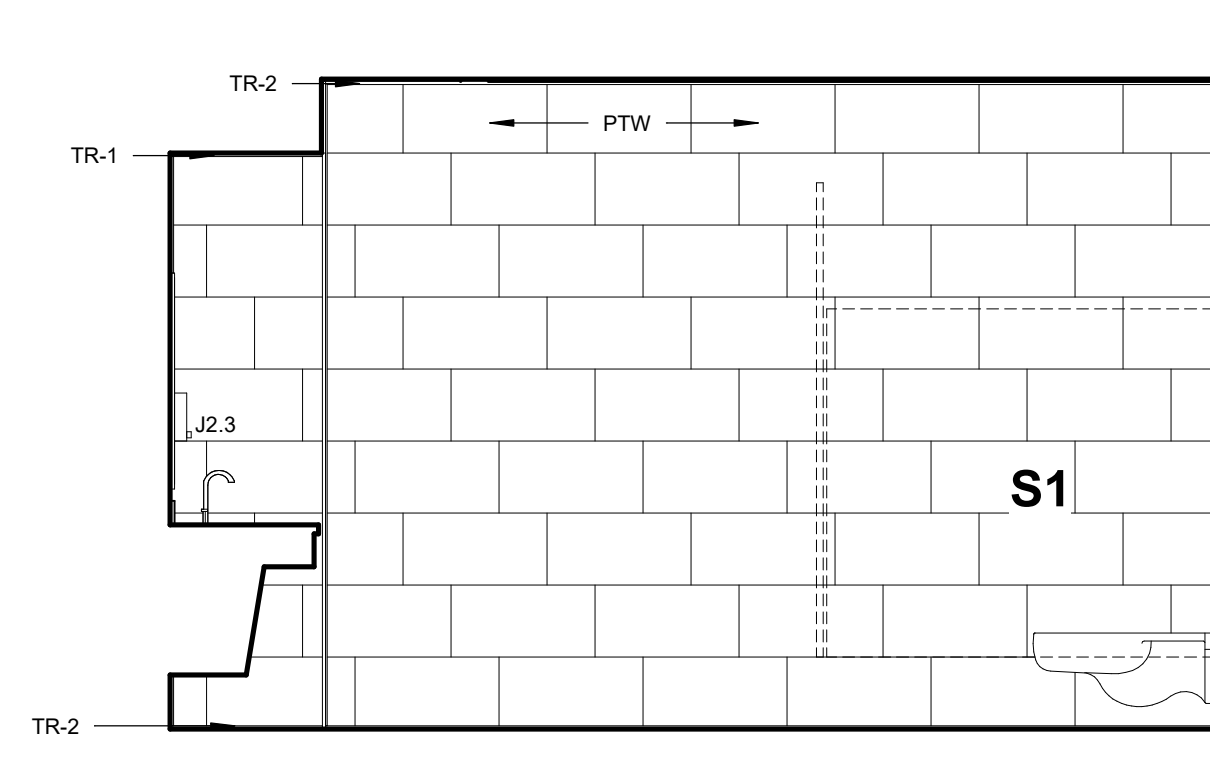
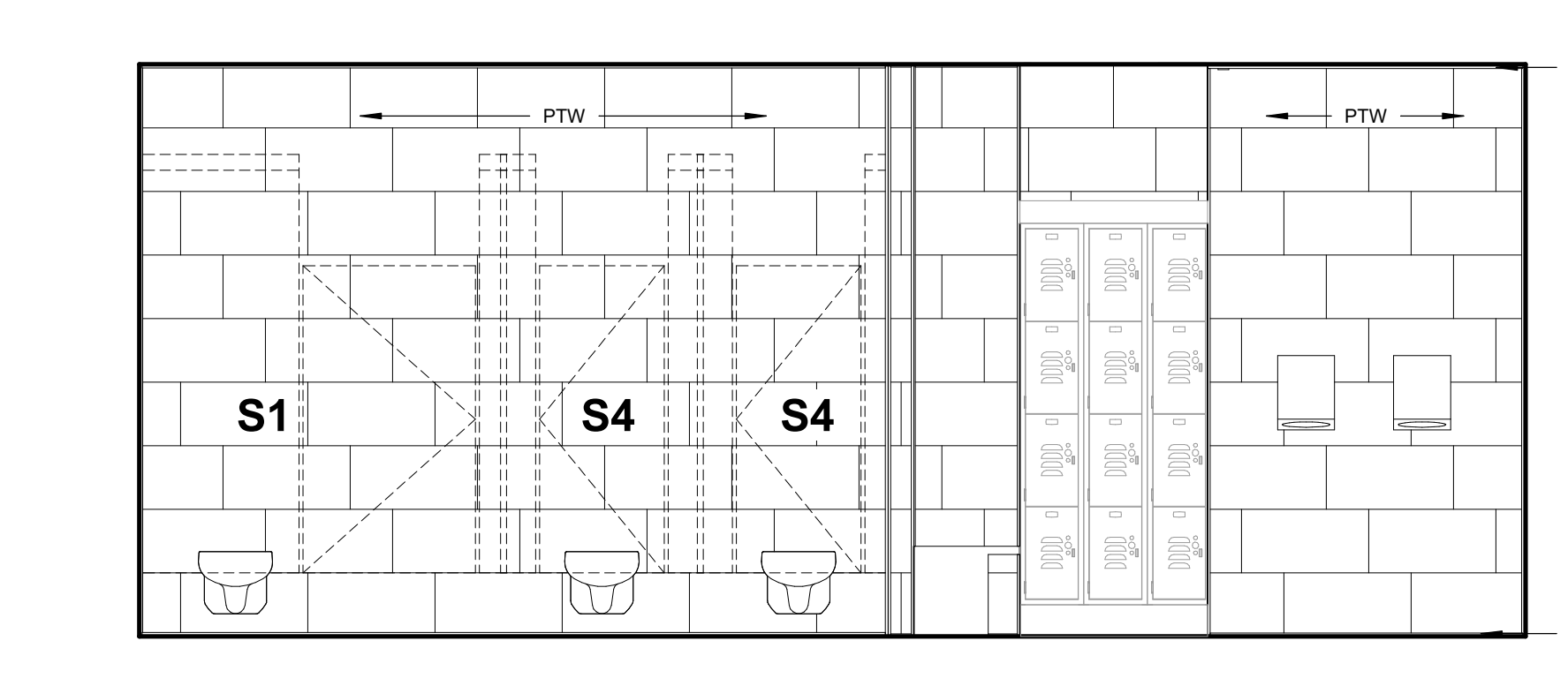
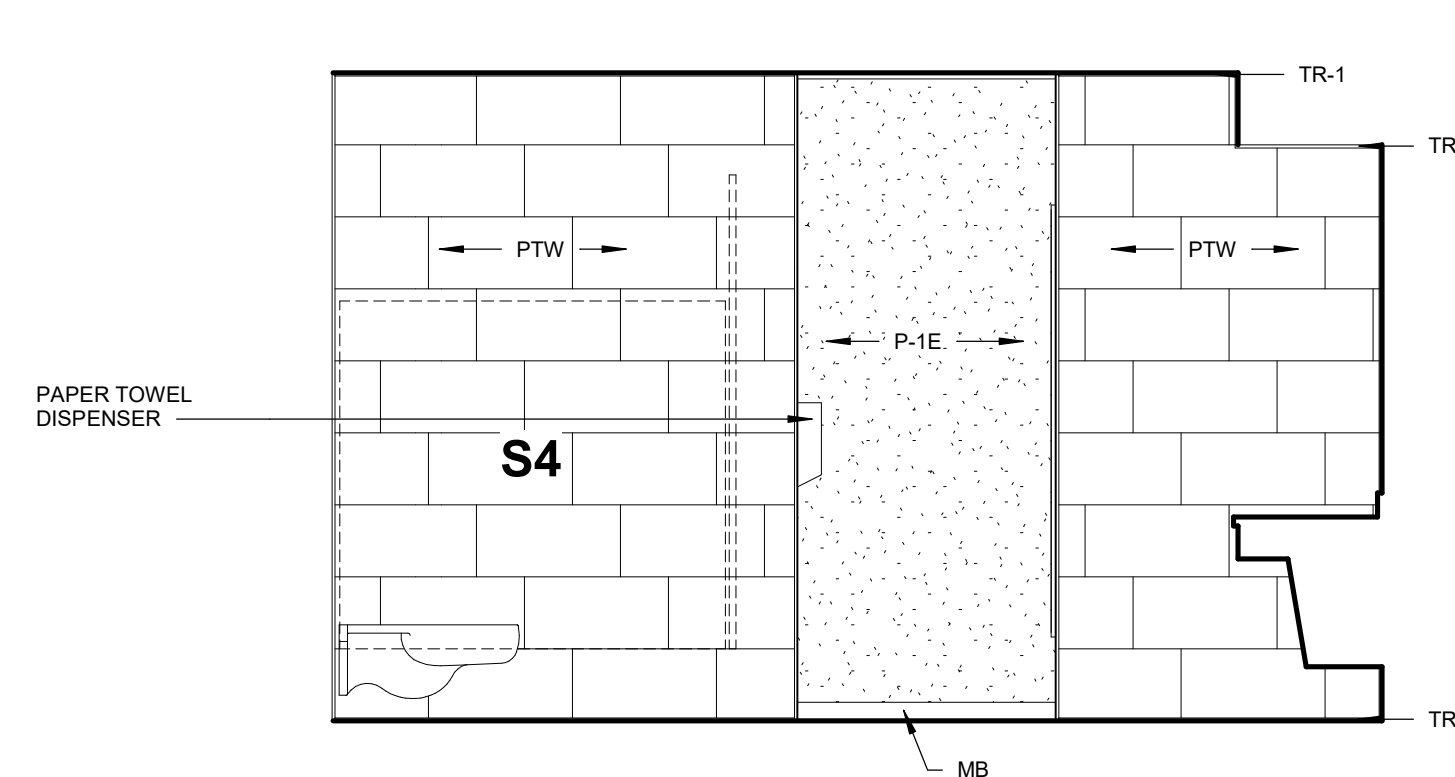
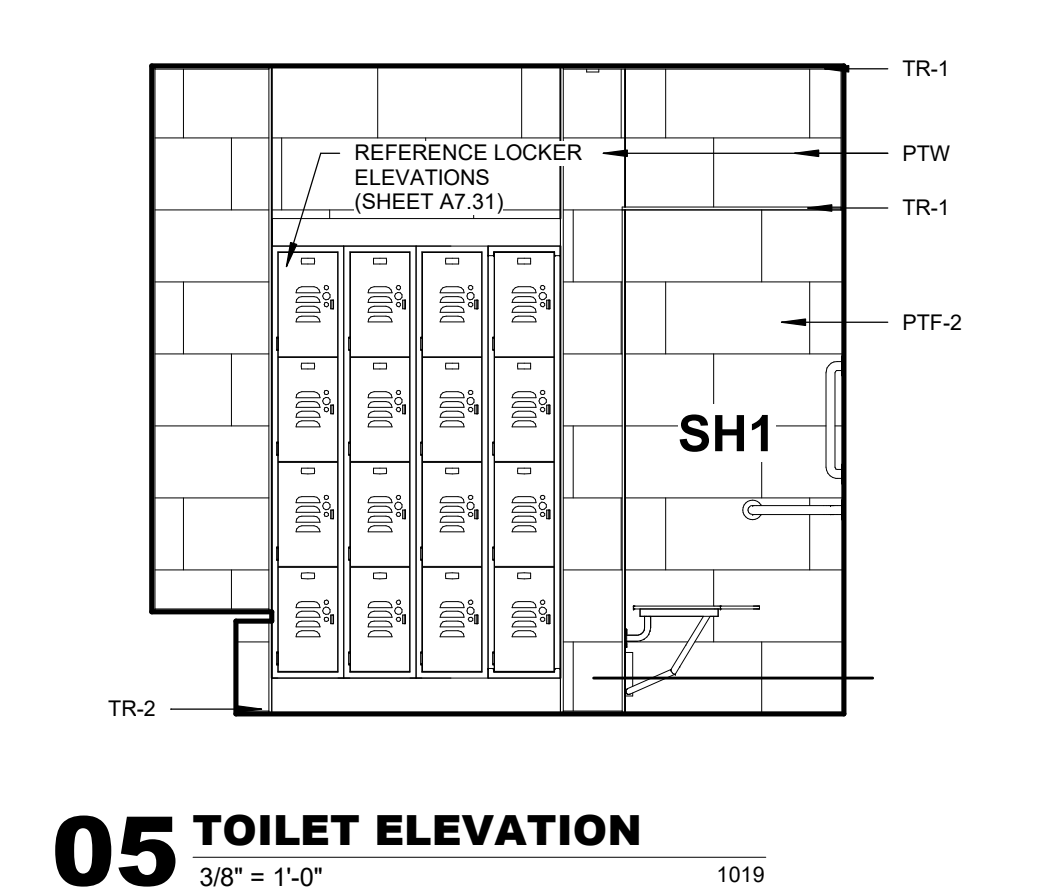
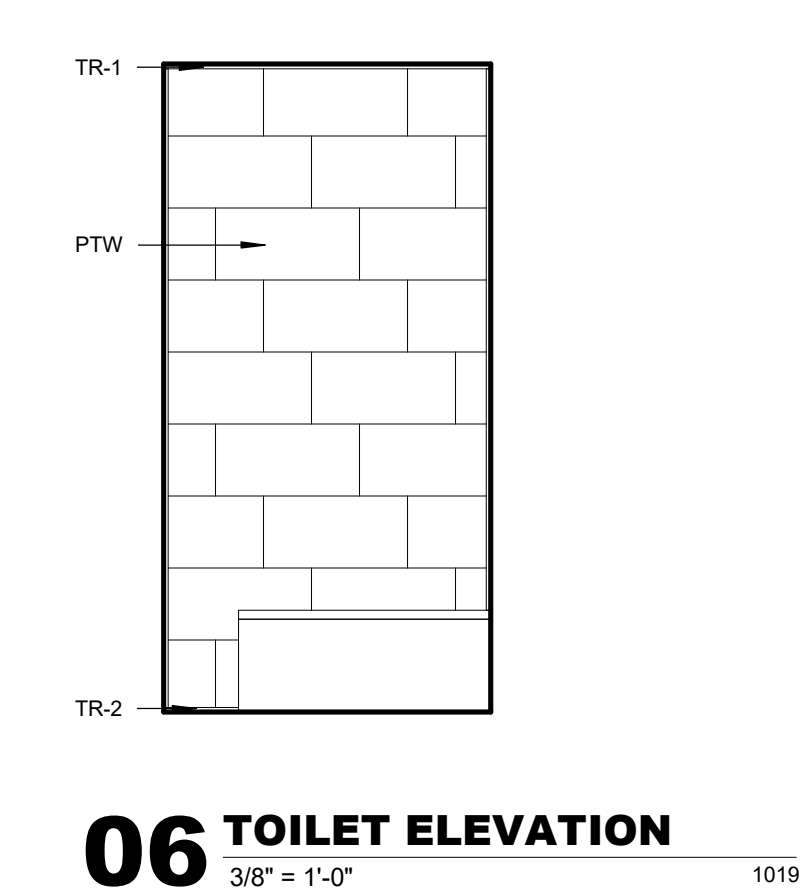
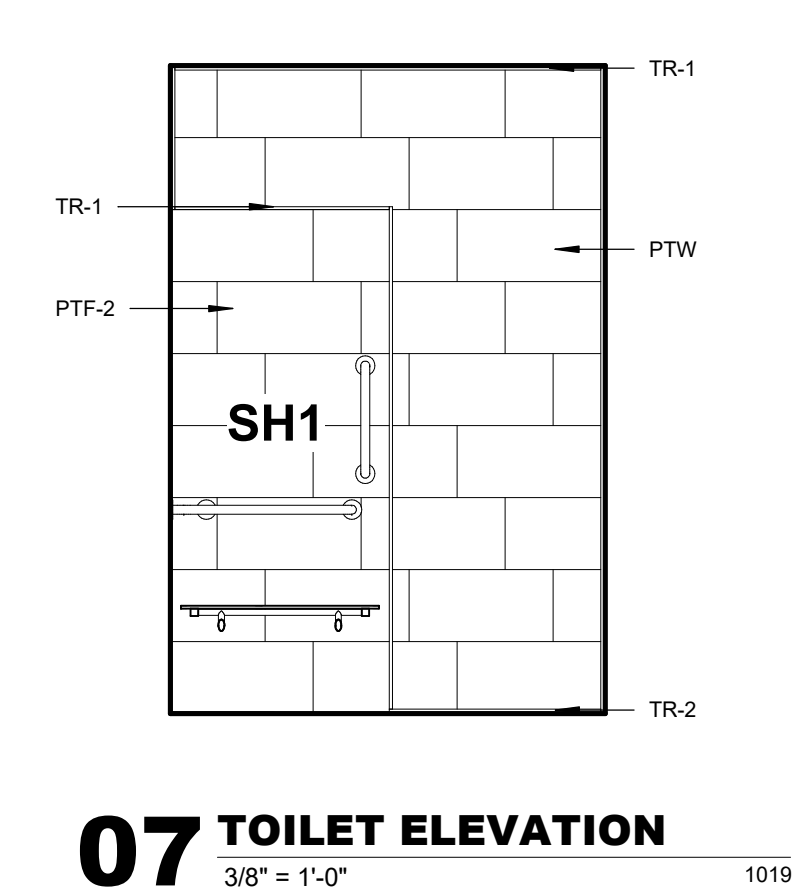
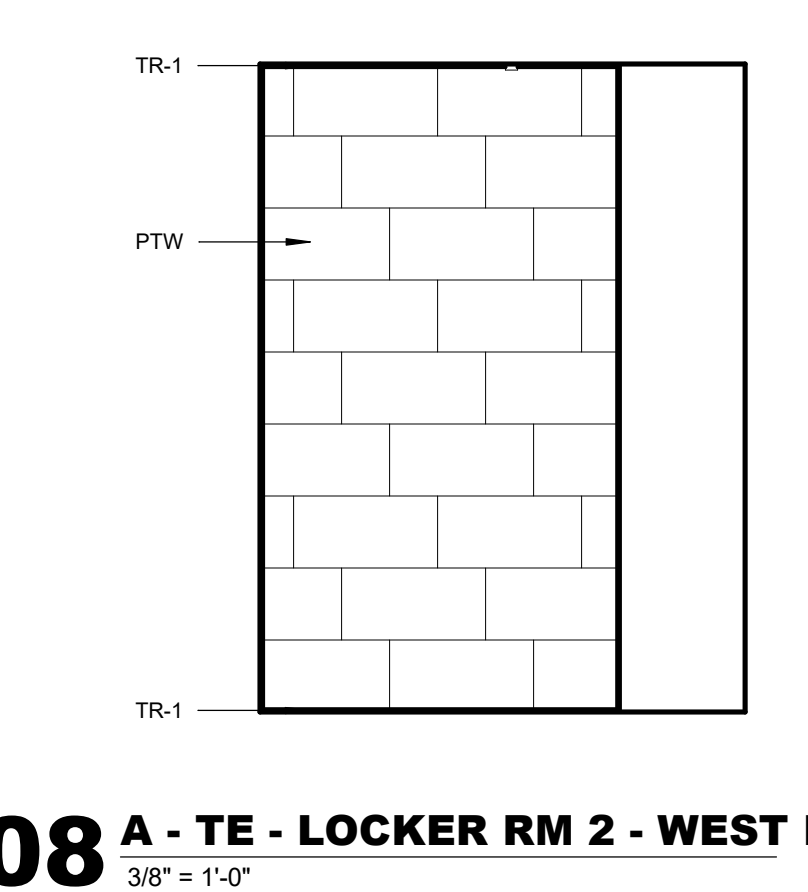
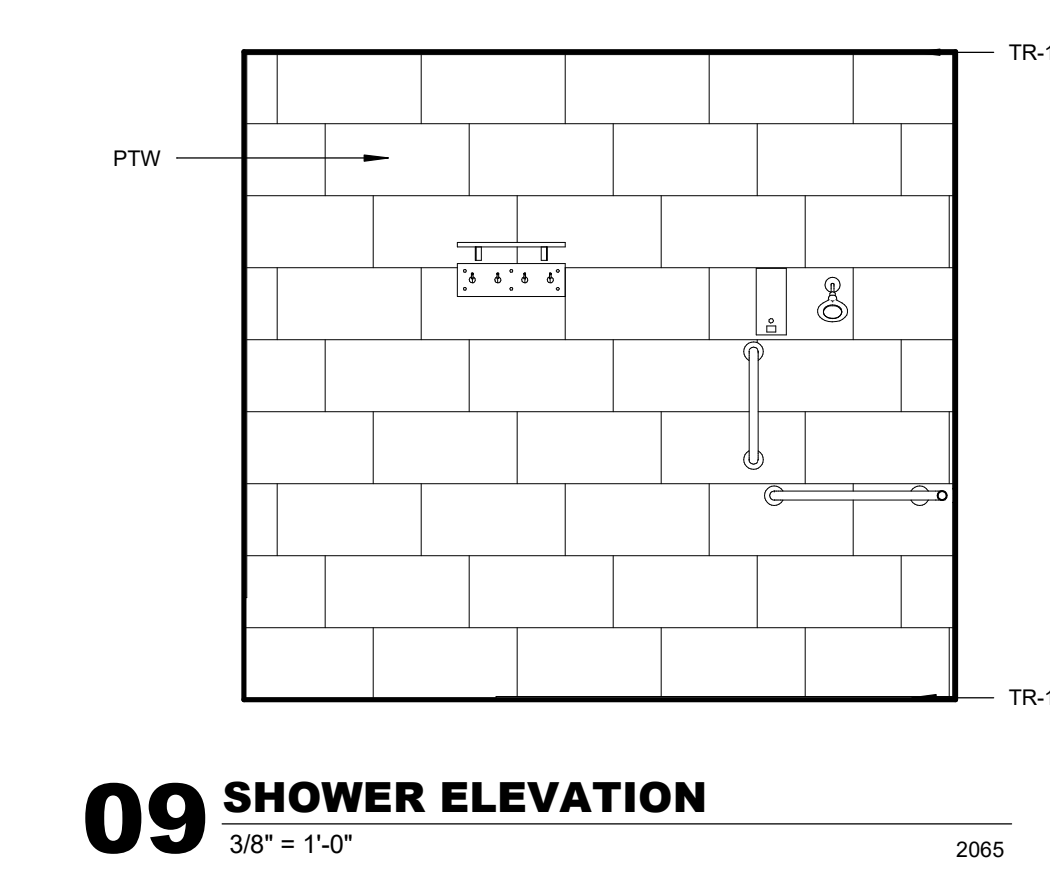
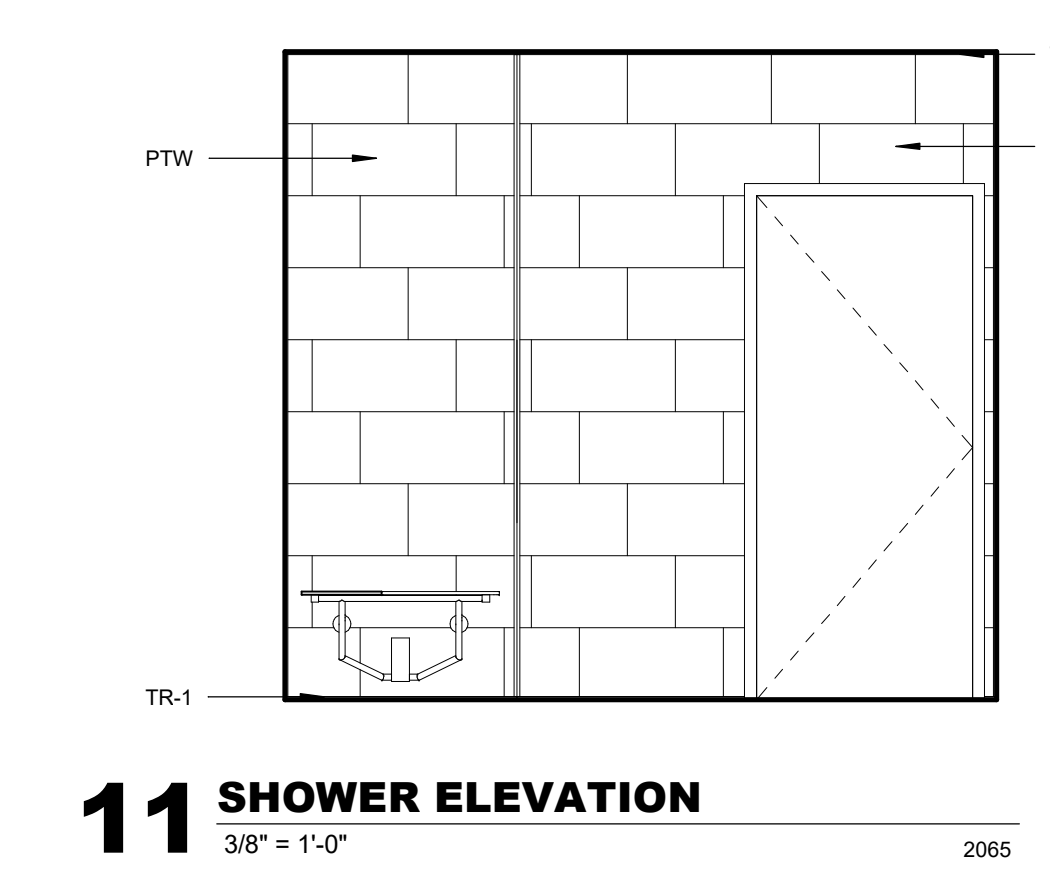
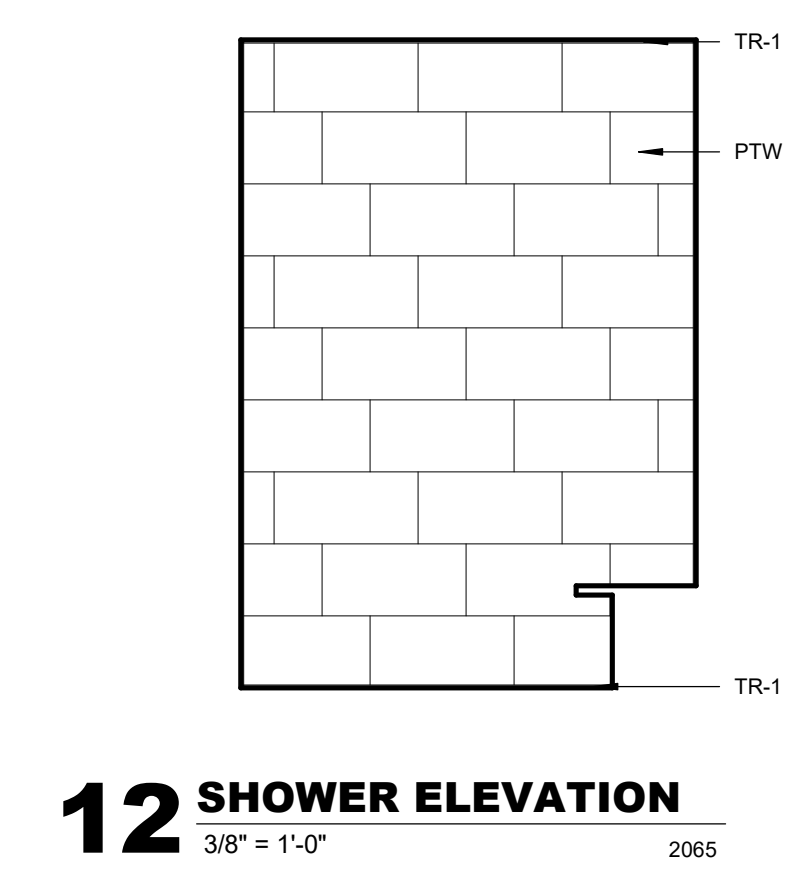

12 SHOWER ELEVATION
3/8" = 1'-0" 2065

11 SHOWER ELEVATION
3/8" = 1'-0" 2065

10 SHOWER ELEVATION
3/8" = 1'-0" 2065

09 SHOWER ELEVATION
3/8" = 1'-0" 2065

08 A - TE - LOCKER RM 2 - WEST B
3/8" = 1'-0"

07 TOILET ELEVATION
3/8" = 1'-0" 1019

06 TOILET ELEVATION
3/8" = 1'-0" 1019

05 TOILET ELEVATION
3/8" = 1'-0" 1019

04 TOILET ELEVATION
3/8" = 1'-0" 1019

03 TOILET ELEVATION
3/8" = 1'-0" 1019

02 TOILET ELEVATION
3/8" = 1'-0" 1019

01 TOILET ELEVATION
3/8" = 1'-0" 1019

TOILET STALLS

NOTE: LOCATE FLUSH ACTIVATION ON WIDE SIDE AT ALL TOILETS - LOCATE FLUSH VALVE BENEATH ADJACENT GRAB BARS.

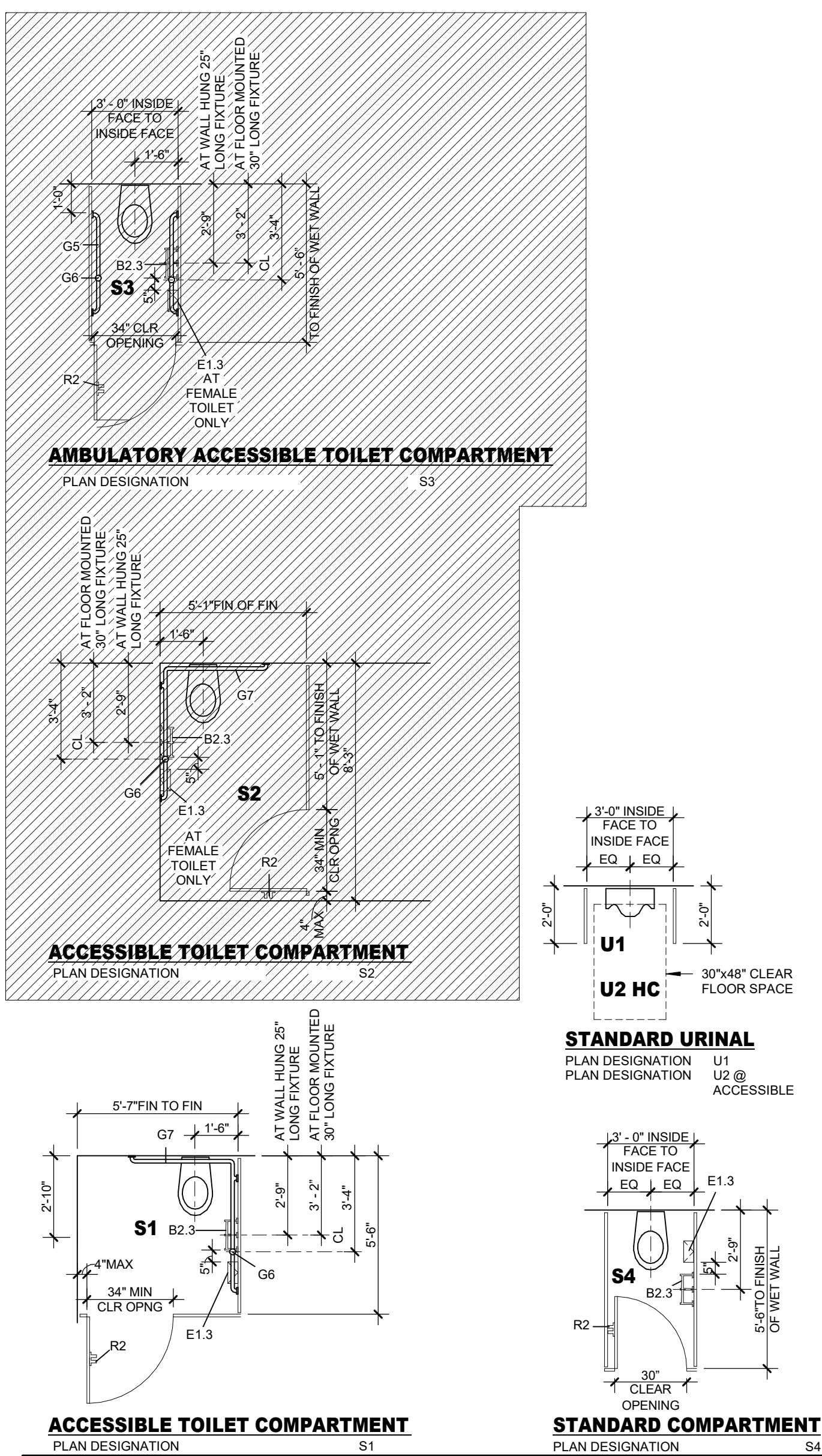

STANDARD TOILET LAYOUTS

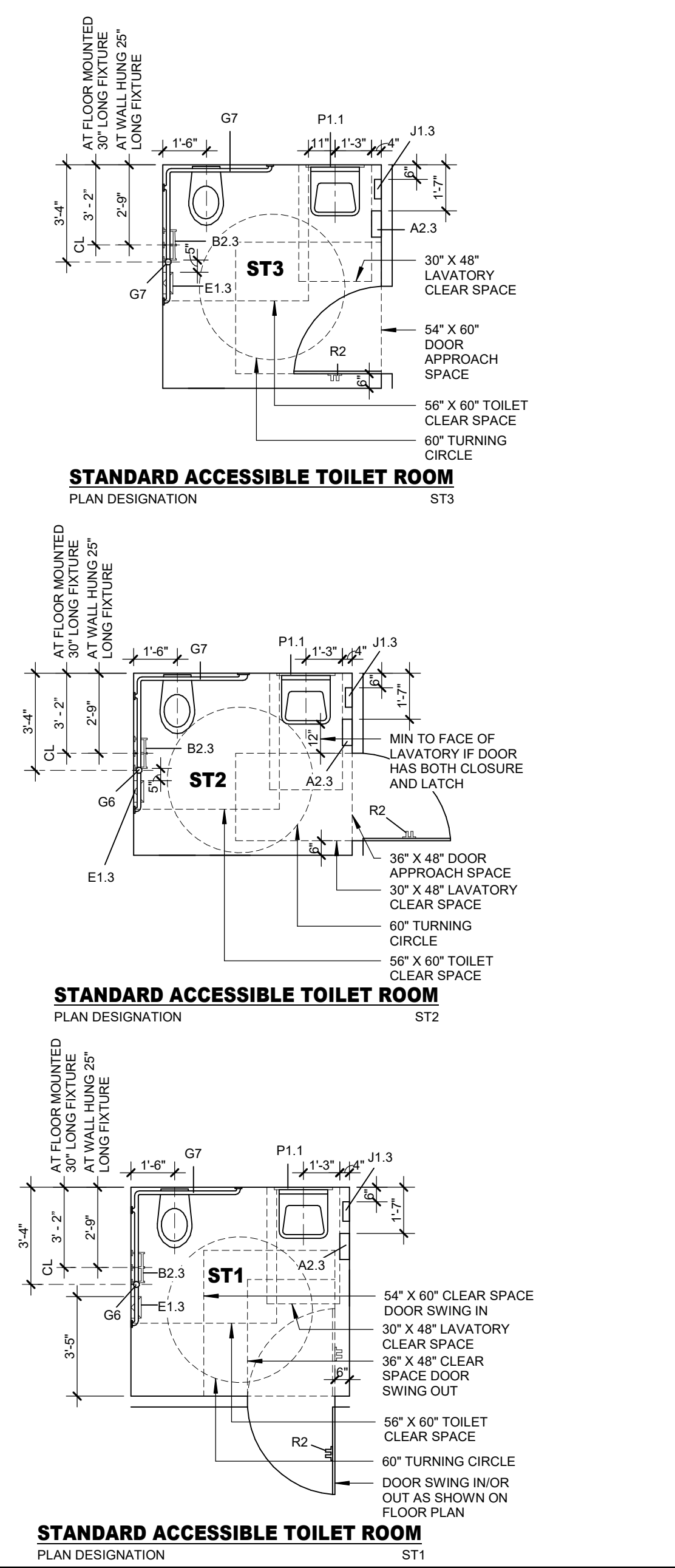

SHOWER / TUB LAYOUTS

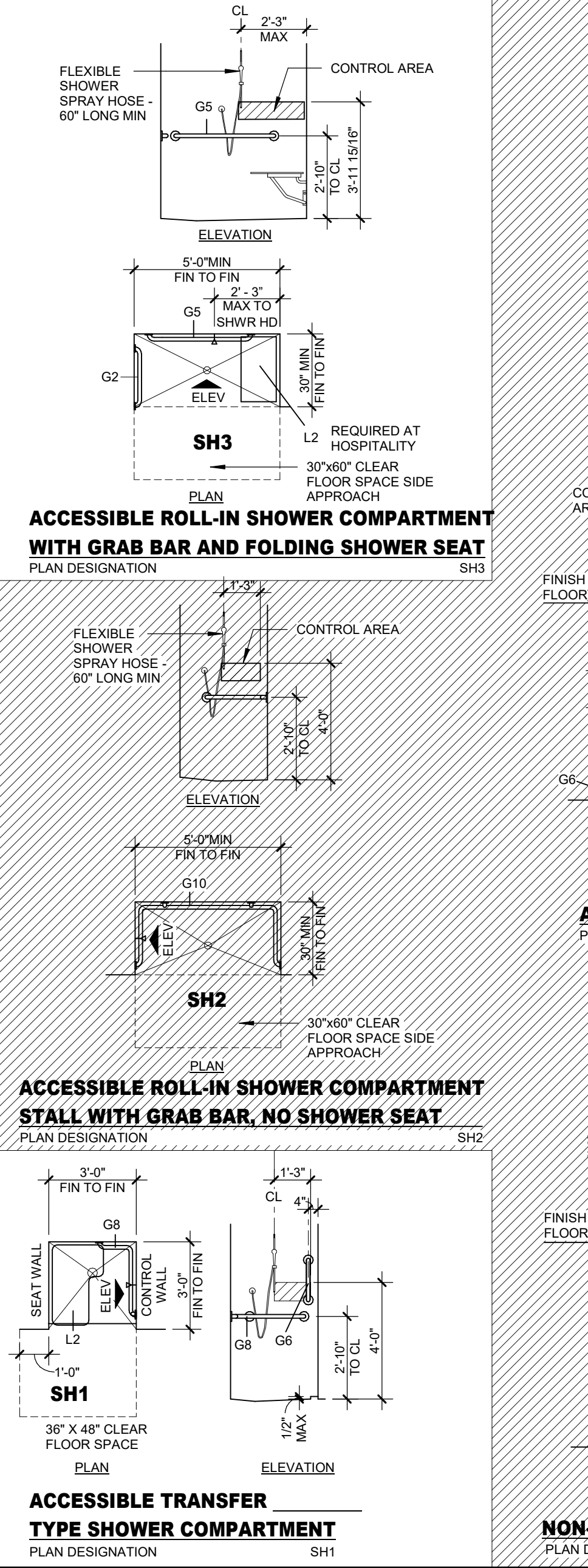

ACCESSIBLE LAVATORIES / EWC

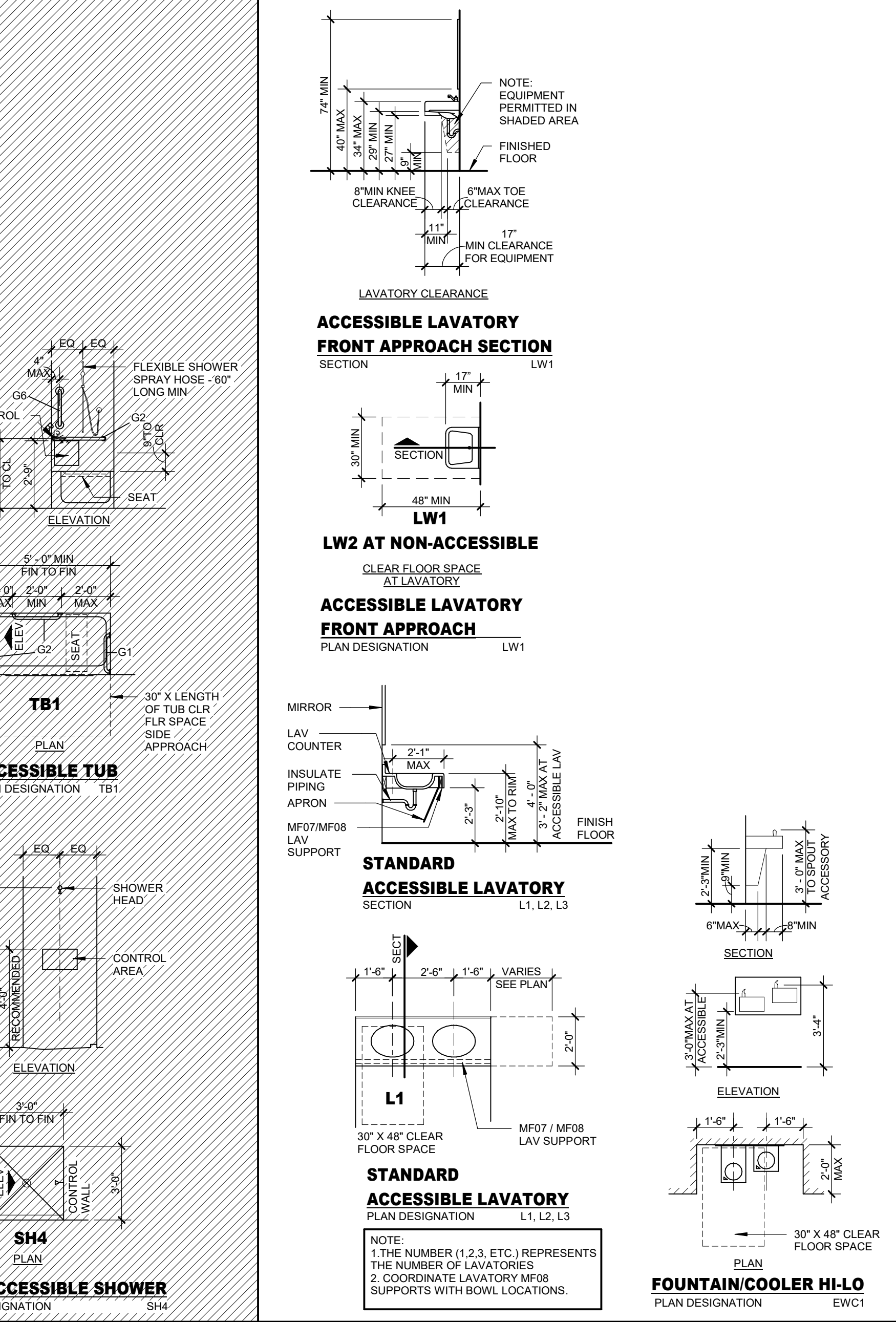

FIXTURE MOUNTING DIAGRAM

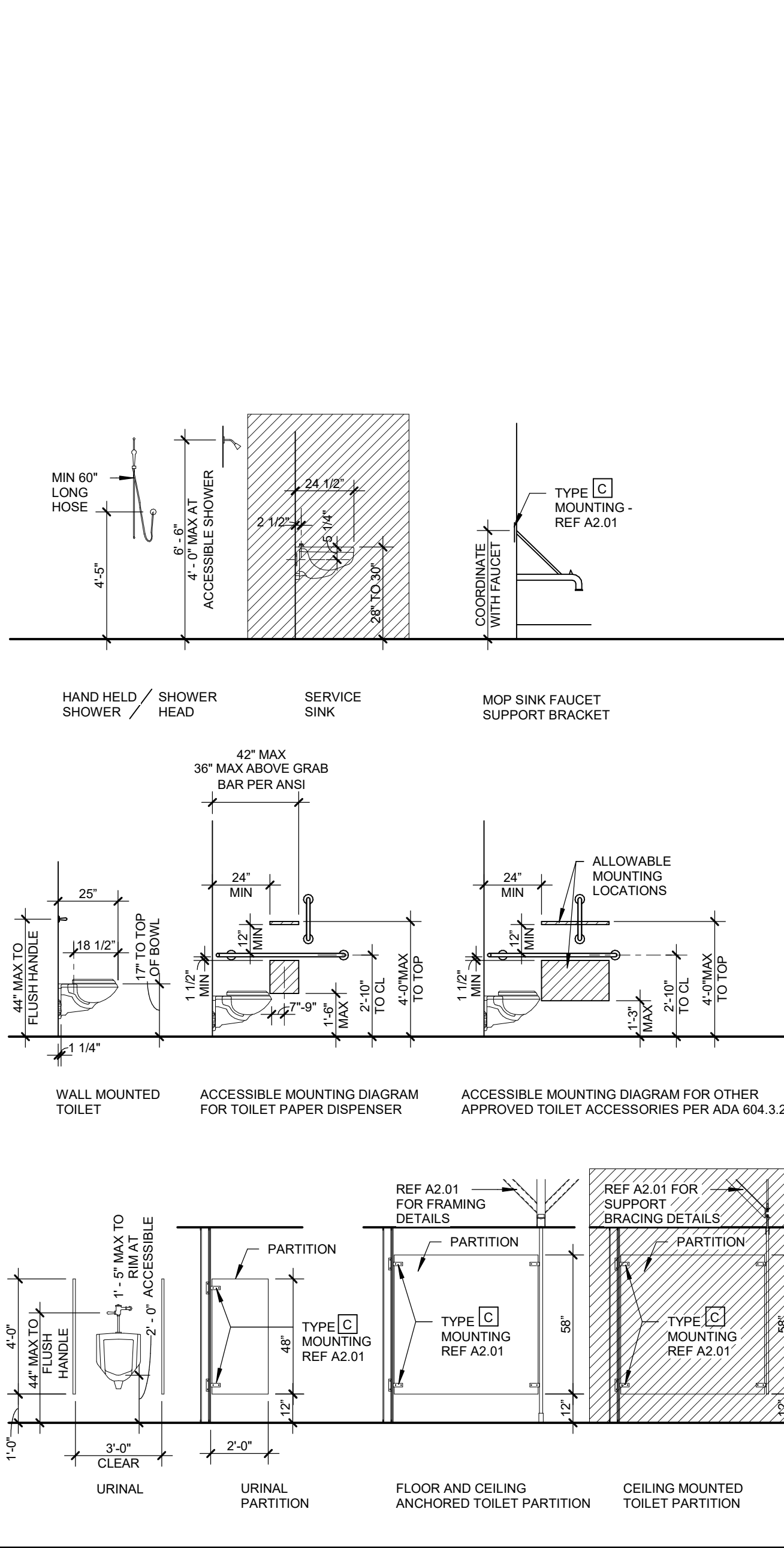

TOILET ACCESSORY MOUNTING DIAGRAM

TOILET ACCESSORY ITEM	ITEM [A] - PAPER TOWEL DISPENSER	ITEM [B] - TOILET TISSUE DISPENSER	ITEM [C] - FACIAL TISSUE DISPENSER	ITEM [D] - WASTE RECEPTACLE	ITEM [E] - SANITARY NAPKIN DISPOSAL	ITEM [F] - SANITARY NAPKIN VENDOR	ITEM [G] - GRAB BARS	ITEM [H] - PAPER TOWEL DISPENSER & WASTE RECEPTACLE				
FINISH FLOOR												
TYPES:	[1] SURFACE - MANUAL [2] SURFACE - AUTOMATIC [3] RECESSED - MANUAL	[1] SURFACE - SINGLE ROLL [2] SURFACE - DOUBLE ROLL [3] SURFACE - MULTI-ROLL [4] PARTITION MOUNTED	[1] SURFACE [2] RECESSED [3] SEMI-RECESSED [4] UNDER-COUNTER	[1] SURFACE [2] RECESSED [3] SEMI-RECESSED [4] UNDER-COUNTER	[1] SURFACE [2] RECESSED [3] PARTITION MOUNTED	[1] SURFACE [2] RECESSED	[1] HORIZONTAL - 18 INCHES [2] HORIZONTAL - 24 INCHES [3] HORIZONTAL - 30 INCHES [4] HORIZONTAL - 36 INCHES	[1] SEMI-RECESSED - 12 GAL. [2] SEMI-RECESSED - 18 GAL. (O) (V) [3] RECESSED - 12 GAL.				
MOUNTING:	TYPE A (SHEET A2.01)	TYPE A (SHEET A2.01)	TYPE A (SHEET A2.01)	TYPE A (SHEET A2.01)	TYPE A (SHEET A2.01)	TYPE A (SHEET A2.01)	TYPE C OR D @ BARRIATRIC CONDITIONS ONLY (SHEET A2.01)	TYPE A (SHEET A2.01)				
DRAWING DESIGNATION	A1.1 - SURFACE - MANUAL (C) - (C) A1.2 - SURFACE - MANUAL (O) - (C) A1.3 - SURFACE - MANUAL (O) - (V) A2.1 - SURFACE - AUTOMATIC (C) - (C) A2.2 - SURFACE - AUTOMATIC (O) - (C) A2.3 - SURFACE - AUTOMATIC (O) - (V) A3.1 - RECESSED - MANUAL (C) - (C) A3.2 - RECESSED - MANUAL (O) - (C) A3.3 - RECESSED - MANUAL (O) - (V)	B1.1 - SURFACE - SINGLE ROLL (C) - (C) B1.2 - SURFACE - SINGLE ROLL (O) - (C) B1.3 - SURFACE - SINGLE ROLL (O) - (V) B2.1 - SURFACE - DOUBLE ROLL (C) - (C) B2.2 - SURFACE - DOUBLE ROLL (O) - (C) B2.3 - SURFACE - DOUBLE ROLL (O) - (V) B3.1 - SURFACE - MULTI-ROLL (C) - (C) B3.2 - SURFACE - MULTI-ROLL (O) - (C) B3.3 - SURFACE - MULTI-ROLL (O) - (V) B4.1 - PARTITION MOUNTED (C) - (C) B4.2 - PARTITION MOUNTED (O) - (C) B4.3 - PARTITION MOUNTED (O) - (V)	C1.1 - SURFACE (C) - (C) C1.2 - SURFACE (O) - (C) C1.3 - SURFACE (O) - (V) C2.1 - RECESSED (C) - (C) C2.2 - RECESSED (O) - (C) C2.3 - RECESSED (O) - (V) C3.1 - SEMI-RECESSED (C) - (C) C3.2 - SEMI-RECESSED (O) - (C) C3.3 - SEMI-RECESSED (O) - (V) C4.1 - PARTITION MOUNTED (C) - (C) C4.2 - PARTITION MOUNTED (O) - (C) C4.3 - PARTITION MOUNTED (O) - (V)	D1.1 - SURFACE (C) - (C) D1.2 - SURFACE (O) - (C) D1.3 - SURFACE (O) - (V) D2.1 - RECESSED (C) - (C) D2.2 - RECESSED (O) - (C) D2.3 - RECESSED (O) - (V) D3.1 - PARTITION MOUNTED (C) - (C) D3.2 - PARTITION MOUNTED (O) - (C) D3.3 - PARTITION MOUNTED (O) - (V)	E1.1 - SURFACE (C) - (C) E1.2 - SURFACE (O) - (C) E1.3 - SURFACE (O) - (V) E2.1 - RECESSED (C) - (C) E2.2 - RECESSED (O) - (C) E2.3 - RECESSED (O) - (V) E3.1 - PARTITION MOUNTED (C) - (C) E3.2 - PARTITION MOUNTED (O) - (C) E3.3 - PARTITION MOUNTED (O) - (V)	F1.1 - SURFACE (C) - (C) F1.2 - SURFACE (O) - (C) F1.3 - SURFACE (O) - (V) F2.1 - RECESSED (C) - (C) F2.2 - RECESSED (O) - (C) F2.3 - RECESSED (O) - (V)	G1 - HORIZONTAL - 18 INCHES G2 - HORIZONTAL - 24 INCHES G3 - HORIZONTAL - 30 INCHES G4 - HORIZONTAL - 36 INCHES G5 - VERTICAL - 18 INCHES G6 - VERTICAL - 24 INCHES G7 - L-SHAPED, HORIZONTAL - 42"x54" G8 - L-SHAPED, HORIZONTAL - 18"x30" G9 - U-SHAPED, HORIZONTAL - 24"x60"x24"	H1.1 - SEMI-RECESSED - 12 GAL. (C) - (C) H1.2 - SEMI-RECESSED - 12 GAL. (O) - (C) H1.3 - SEMI-RECESSED - 12 GAL. (O) - (V) H2.1 - SEMI-RECESSED - 18 GAL. (C) - (C) H2.2 - SEMI-RECESSED - 18 GAL. (O) - (C) H2.3 - SEMI-RECESSED - 18 GAL. (O) - (V) H3.1 - RECESSED - 12 GAL. (C) - (C) H3.2 - RECESSED - 12 GAL. (O) - (C) H3.3 - RECESSED - 12 GAL. (O) - (V)				
MOUNTING:	TYPE A (SHEET A2.01)	TYPE A (SHEET A2.01)	TYPE A (SHEET A2.01)	TYPE A (SHEET A2.01)	TYPE A (SHEET A2.01)	TYPE A (SHEET A2.01)	TYPE C OR D @ BARRIATRIC CONDITIONS ONLY (SHEET A2.01)	TYPE A (SHEET A2.01)				
DRAWING DESIGNATION	J1.1 - SURFACE - MANUAL (C) - (C) J1.2 - SURFACE - MANUAL (O) - (C) J1.3 - SURFACE - MANUAL (O) - (V) J2.1 - SURFACE - AUTOMATIC (C) - (C) J2.2 - SURFACE - AUTOMATIC (O) - (C) J2.3 - SURFACE - AUTOMATIC (O) - (V) J3.1 - RECESSED - MANUAL (C) - (C) J3.2 - RECESSED - MANUAL (O) - (C) J3.3 - RECESSED - MANUAL (O) - (V)	K1 - SURFACE K2 - RECESSED K3 - RECESSED - CERAMIC	L1 - WALL - PADDED L2 - WALL - COMPOSITE	M1 - SURFACE - HDPE M2 - SURFACE - STAINLESS STEEL M3 - RECESSED - HDPE M4 - RECESSED - STAINLESS STEEL	N1 - STAINLESS STEEL - 18 INCH N2 - SURFACE TOWEL SHELF - 24 INCH N3 - FOLDING UTILITY	P1.1 - STAINLESS STEEL FRAME (S.S.F.) P1.2 - STAINLESS STEEL FRAME P2.1 - STAINLESS STEEL FRAME W/ SHELF P3.1 - TILT STAINLESS STEEL FRAME	Q1 - SELF-ILLUMINATED Q2 - DECORATIVE Q3 - PUSH BUTTON	R1 - SINGLE R2 - DOUBLE	S1 - 18 INCH S2 - 24 INCH	T1.1 - SURFACE - MANUAL T1.2 - SURFACE - MANUAL T1.3 - SURFACE - MANUAL T2.1 - SURFACE - AUTOMATIC T2.2 - SURFACE - AUTOMATIC T2.3 - SURFACE - AUTOMATIC	U1 - WITH SHELF U2 - WITHOUT SHELF	V1 - STRAIGHT ROD V2 - CURVED ROD
MOUNTING:	TYPE A (SHEET A2.01)	TYPE A (SHEET A2.01)	TYPE C (SHEET A2.01)	TYPE A (SHEET A2.01)	TYPE A (SHEET A2.01)	TYPE A (SHEET A2.01)	TYPE A (SHEET A2.01)	TYPE B (SHEET A2.01)	TYPE A (SHEET A2.01)	TYPE B (SHEET A2.01)	TYPE B (SHEET A2.01)	
DRAWING DESIGNATION	W1 - TOWEL HOLDER	X1 - STAINLESS STEEL - DOUBLE X2 - STAINLESS STEEL - TRIPLE X3 - STAINLESS STEEL - QUAD	Y1 - RECESSED STAINLESS STEEL Y2 - RECESSED STAINLESS STEEL (HEAVY DUTY)									

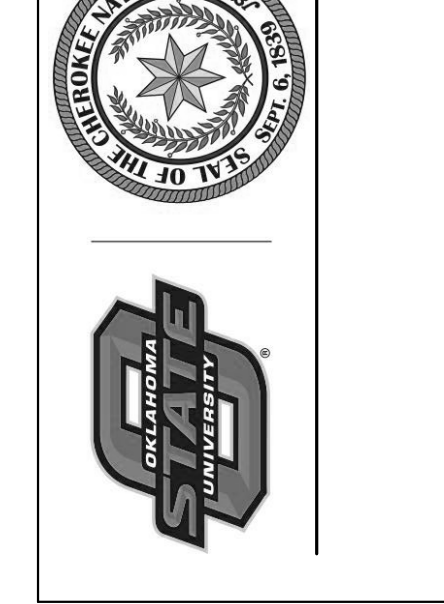
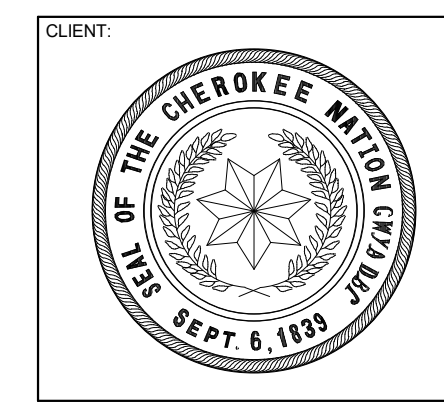
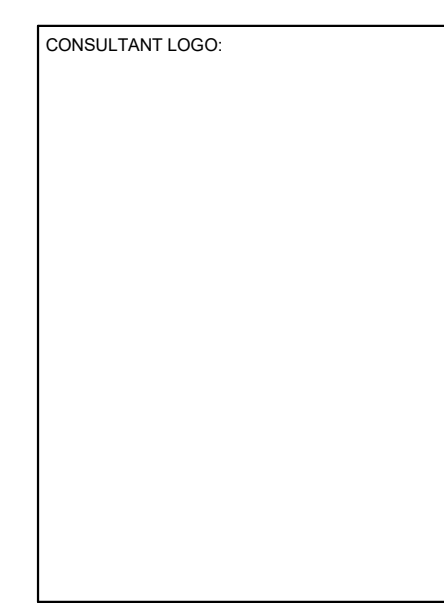
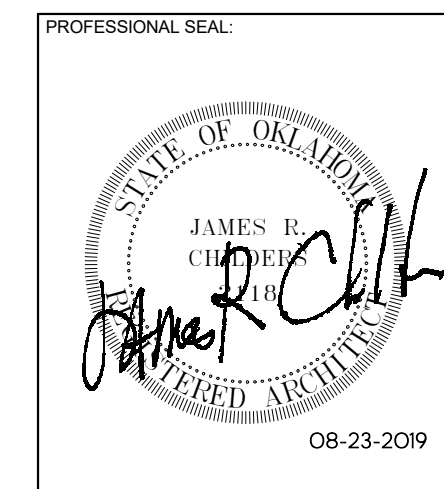
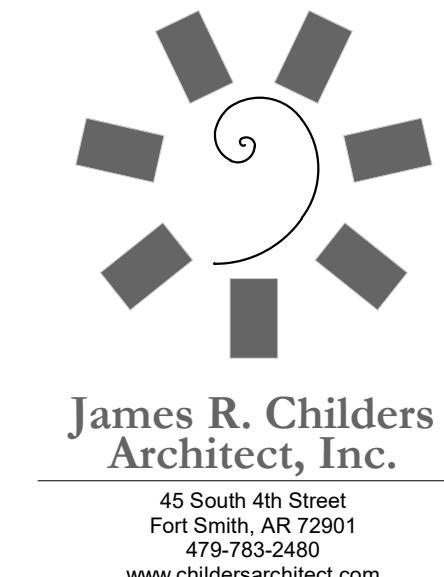

KEY PLAN

PROJECT PHASE: CONSTRUCTION DOCUMENTS

#	DATE	REVISIONS DESCRIPTION

DATE: 08-23-19 JOB NUMBER: 17-13

SHEET NUMBER: A1.64

STANDARD TOILET LAYOUT / ACCESSORIES

NOTE:
1. ACCESSORIES CAN APPEAR ON FLOOR PLANS OR INTERIOR ELEVATIONS.
2. THE SHADED PORTIONS ARE NOT INCLUDED IN THE SCOPE OF THE WORK.
3. THE UN-SHADED PORTIONS ARE INTENDED TO BE IN THE SCOPE OF THE WORK.

HATCHING: INCLUDED IN SCOPE OF WORK NOT INCLUDED IN SCOPE OF WORK

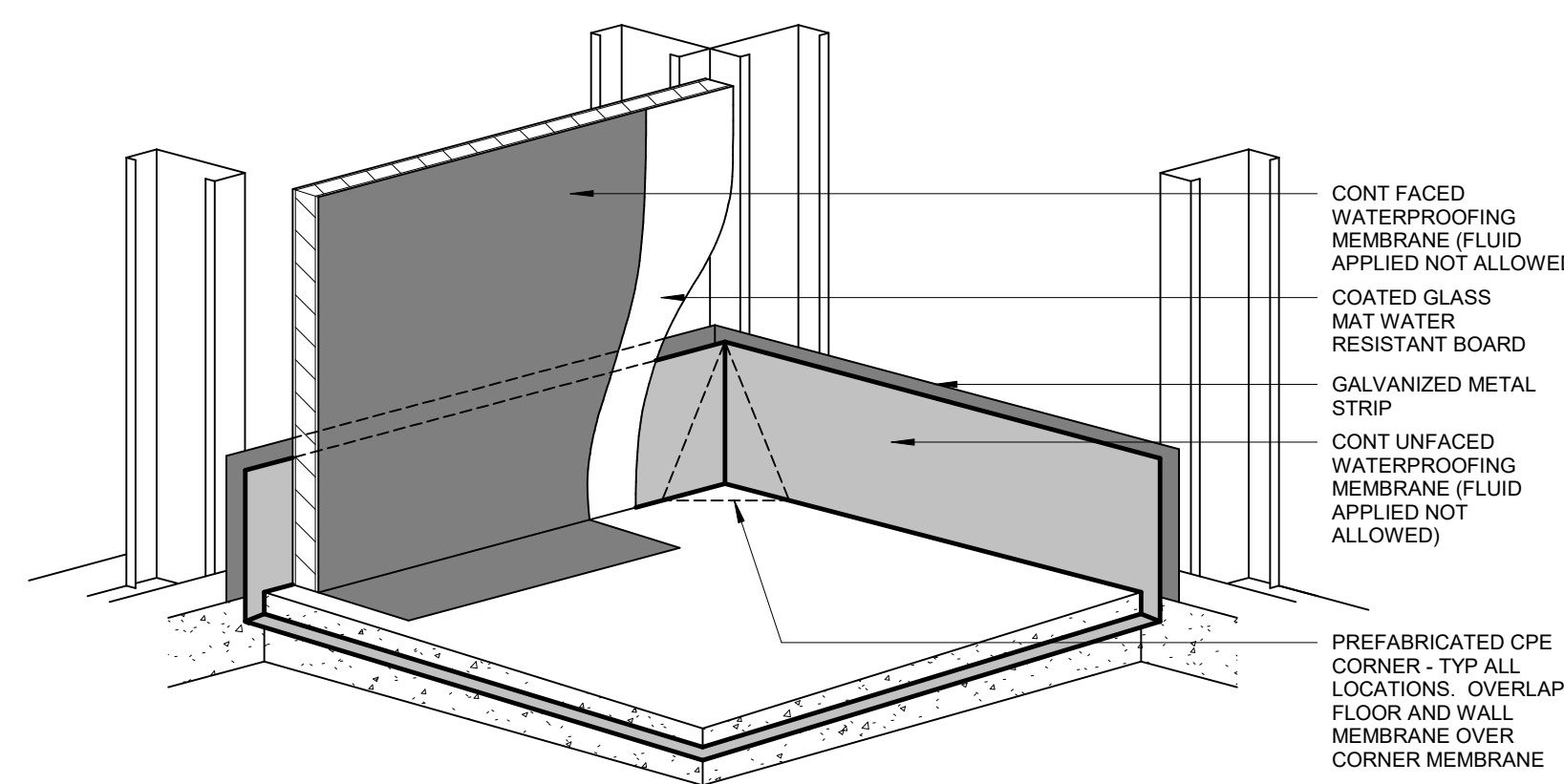
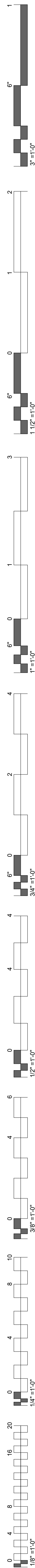

08 CORNER AT SHOWER WITH SLAB DEPRESSION
1 1/2" = 1'-0"

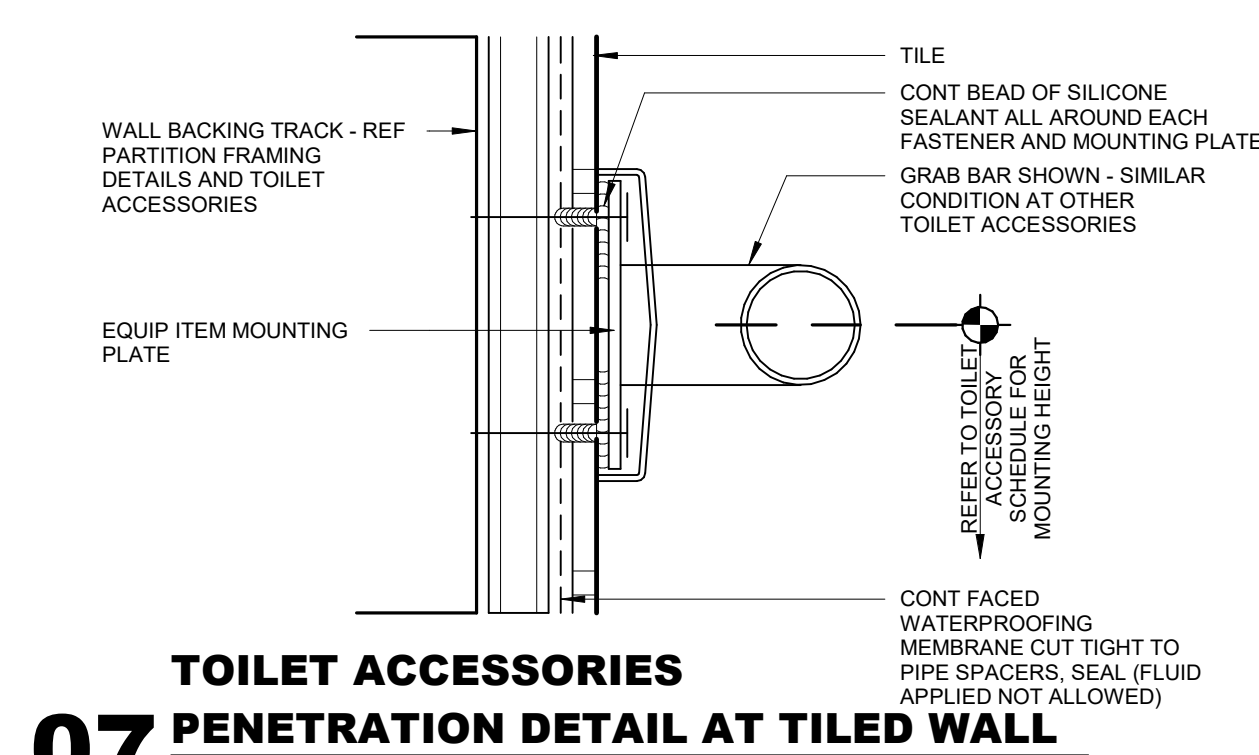

07 TOILET ACCESSORIES PENETRATION DETAIL AT TILED WALL
6" = 1'-0"

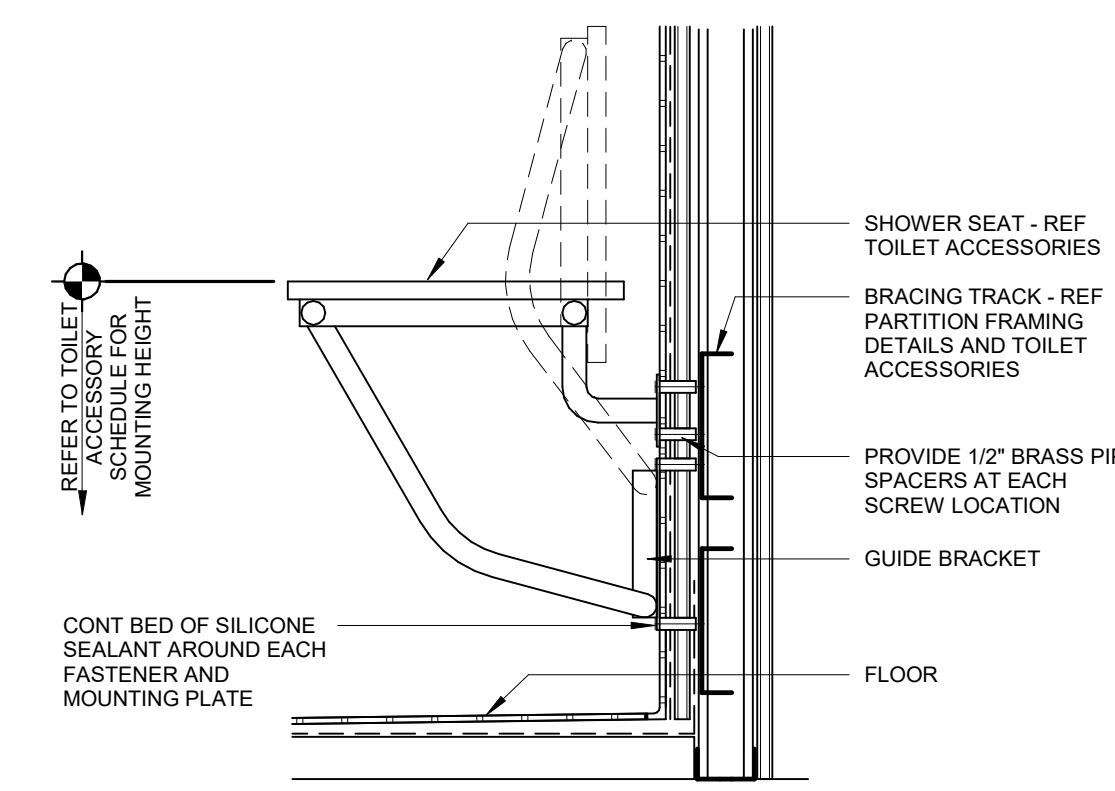

06 ACCESSIBLE SHOWER SEAT PENETRATION DETAIL
1 1/2" = 1'-0"

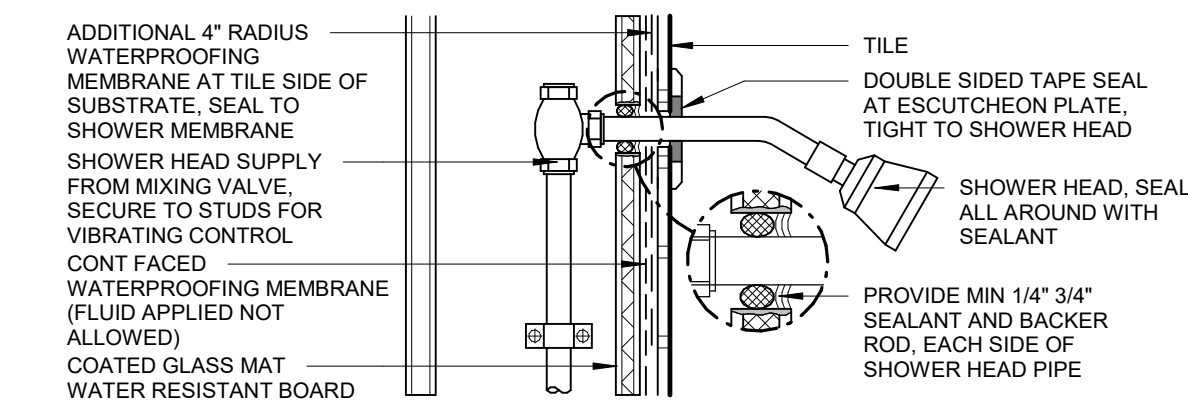

05 SHOWER HEAD PENETRATION DETAIL
3" = 1'-0"

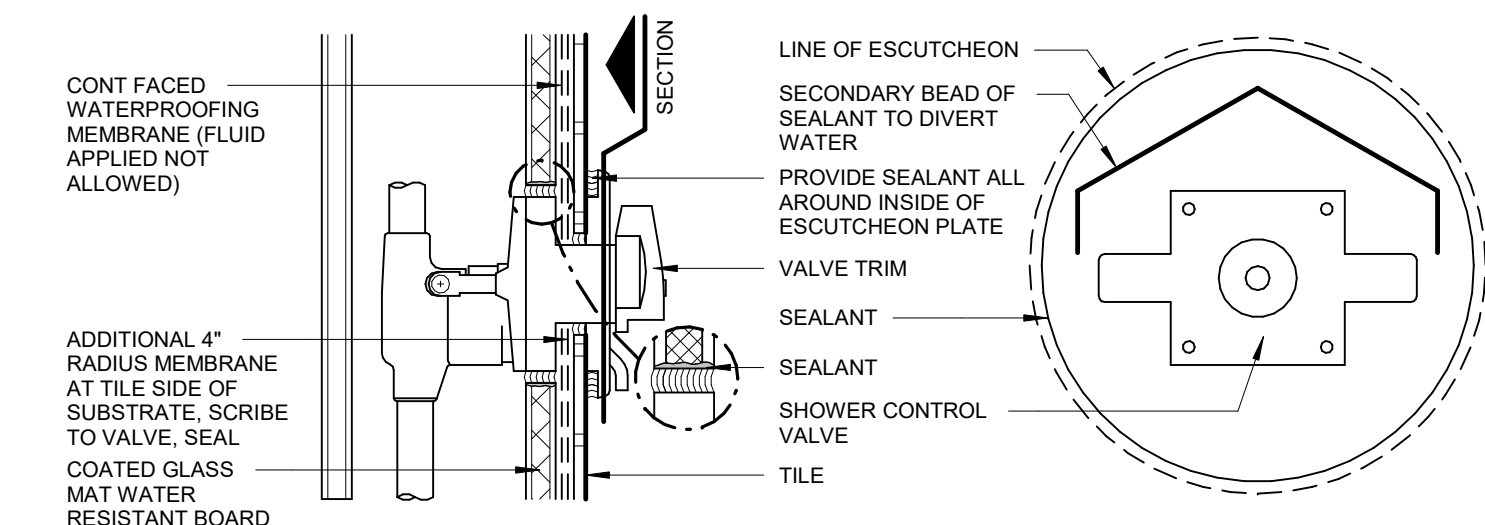

04 SHOWER CONTROL VALVE PENETRATION DETAIL
3" = 1'-0"

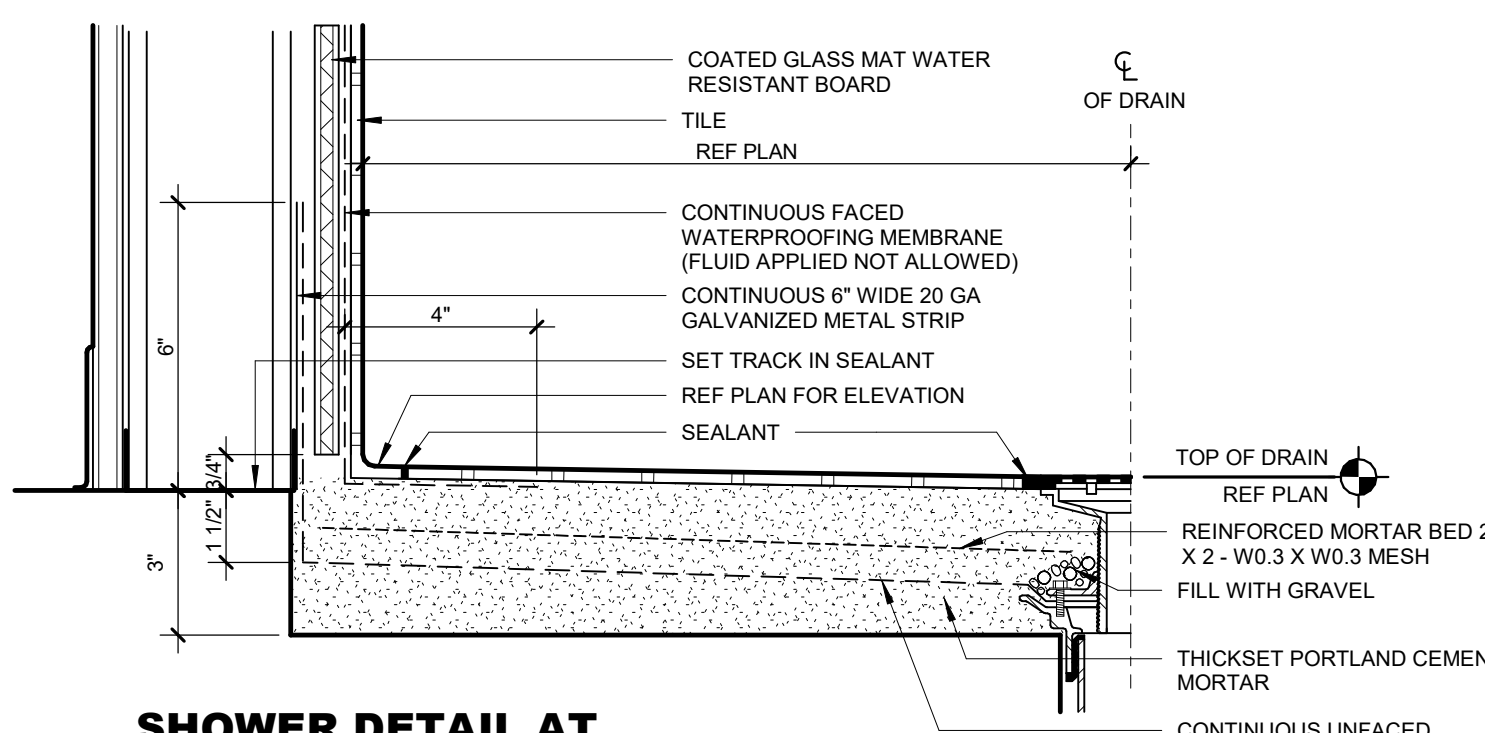

03 SHOWER DETAIL AT 3\"/>

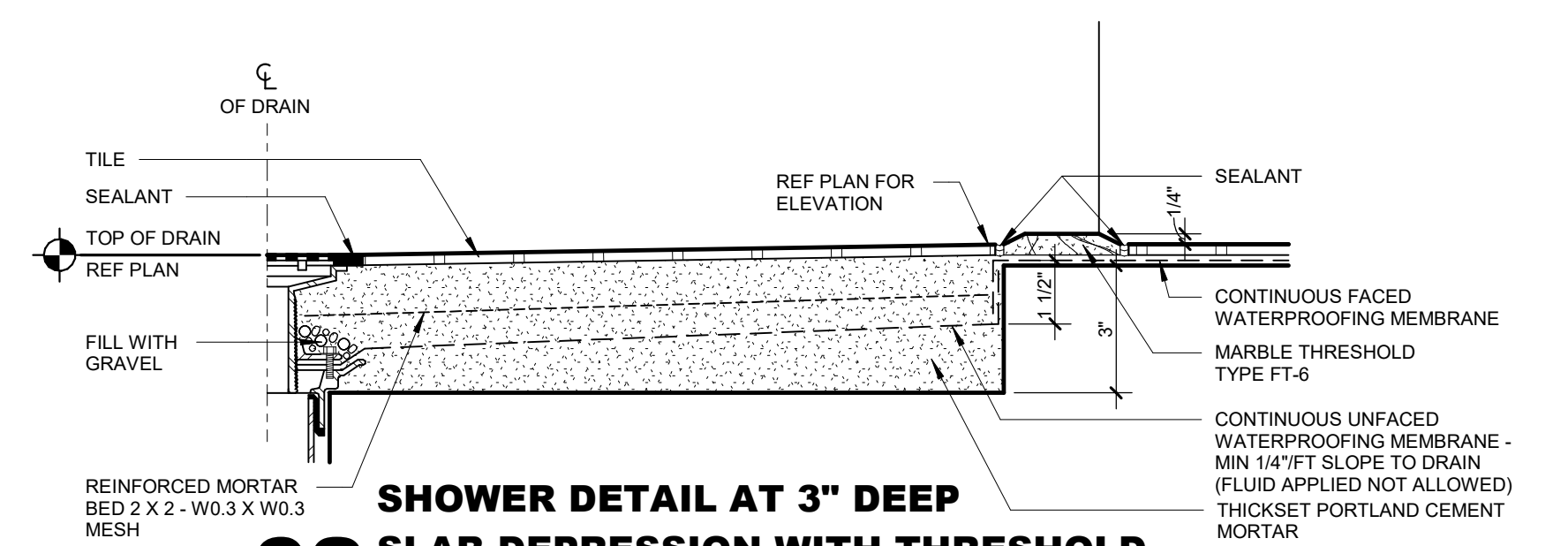

02 SHOWER DETAIL AT 3\"/>

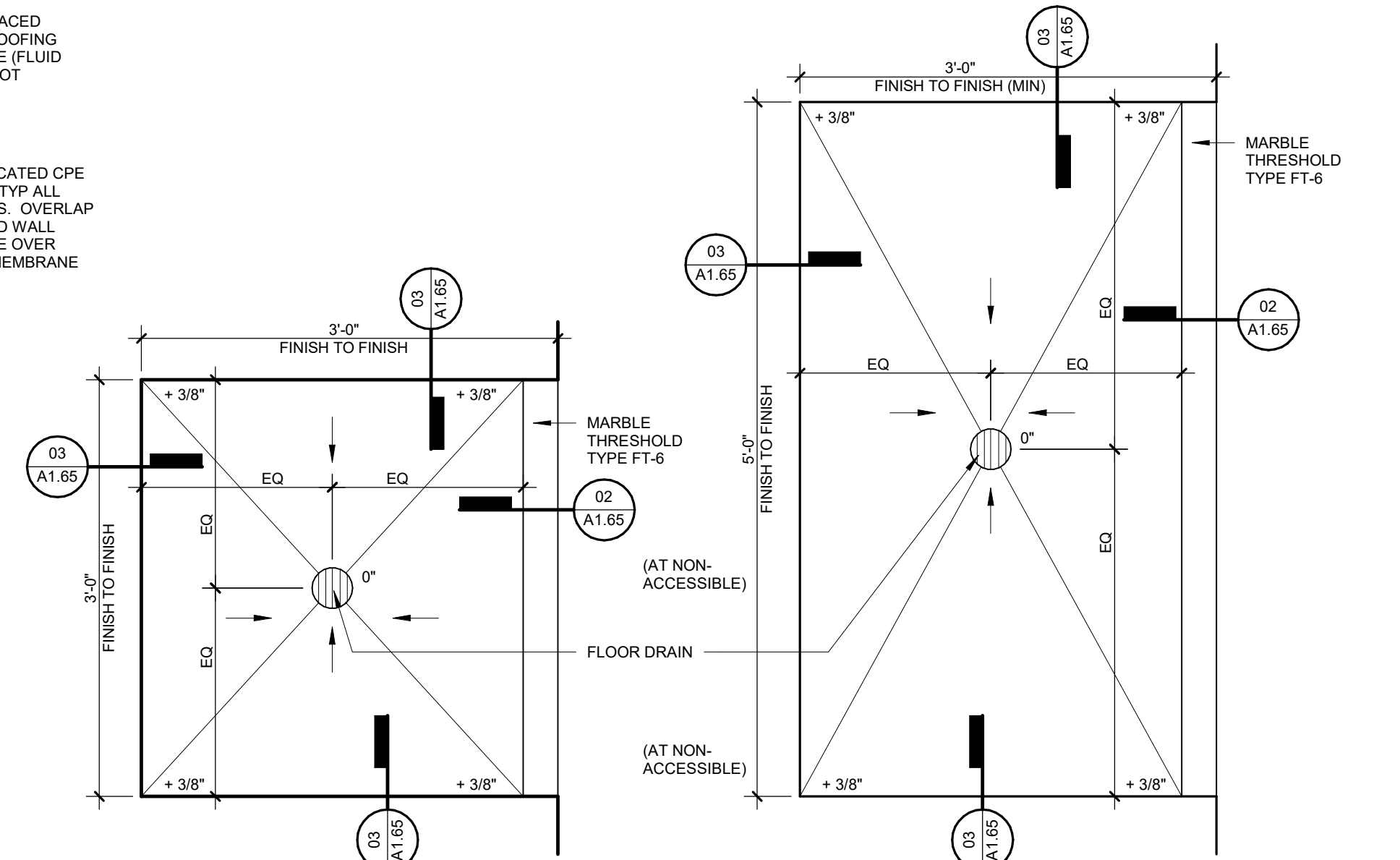

01 SHOWER REFERENCE PLAN WITH SLAB DEPRESSION THRESHOLD
1" = 1'-0"

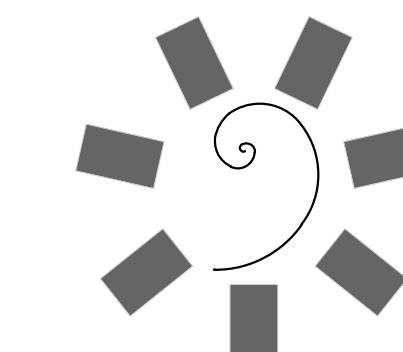

James R. Childers Architect, Inc.
45 South 4th Street
Fort Smith, AR 72901
479-783-2460
www.childersarchitect.com

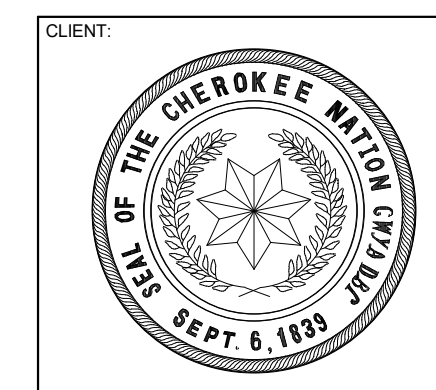
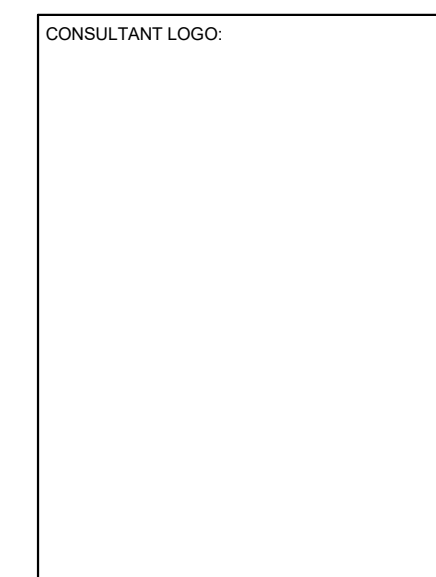
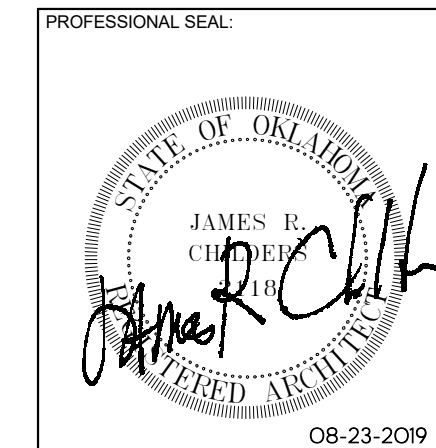

COLLEGE OF **Osteopathic Medicine**
AT THE CHEROKEE NATION
TAHLEQUAH, OKLAHOMA

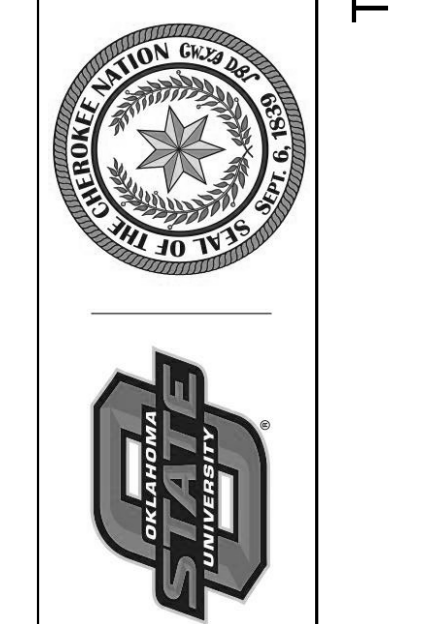

KEY PLAN:

PROJECT PHASE:
CONSTRUCTION DOCUMENTS

#	DATE	REVISIONS	DESCRIPTION

DATE: 08-23-19 JOB NUMBER: 17-13

SHEET NUMBER:

A1.65

SHOWER DETAILS

HEAD DETAILS - NON RATED

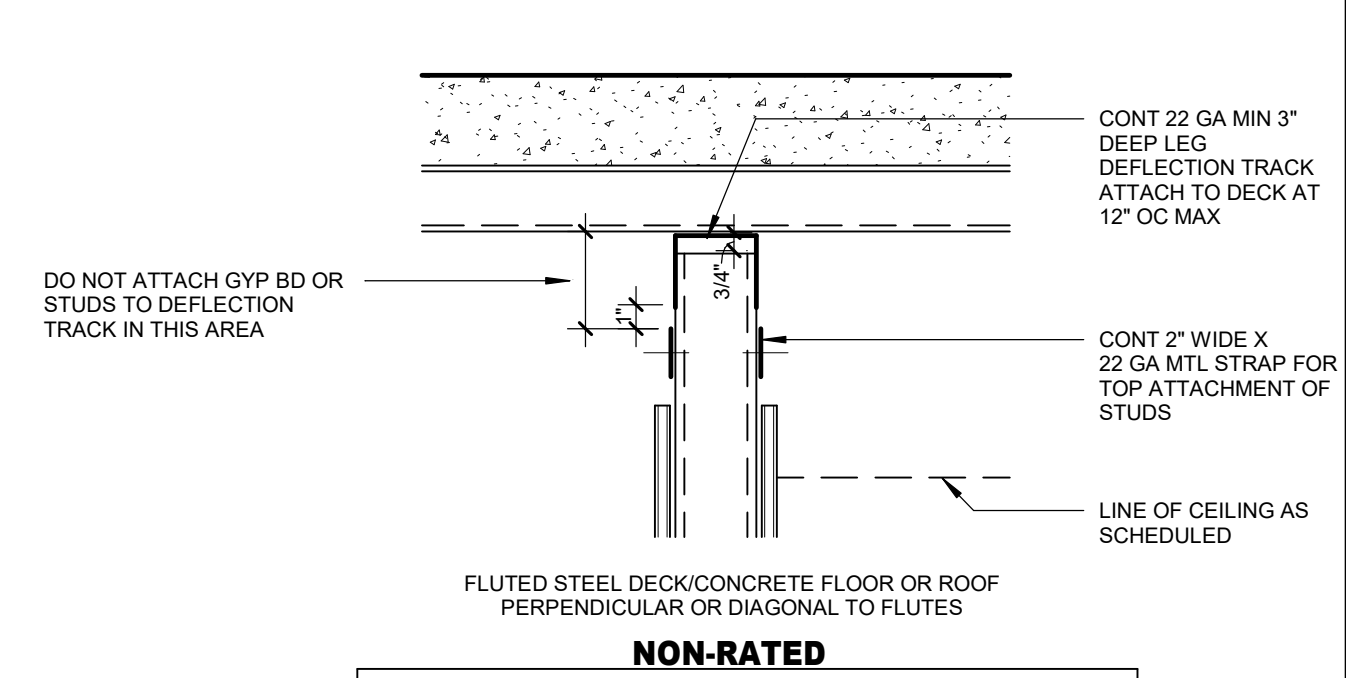
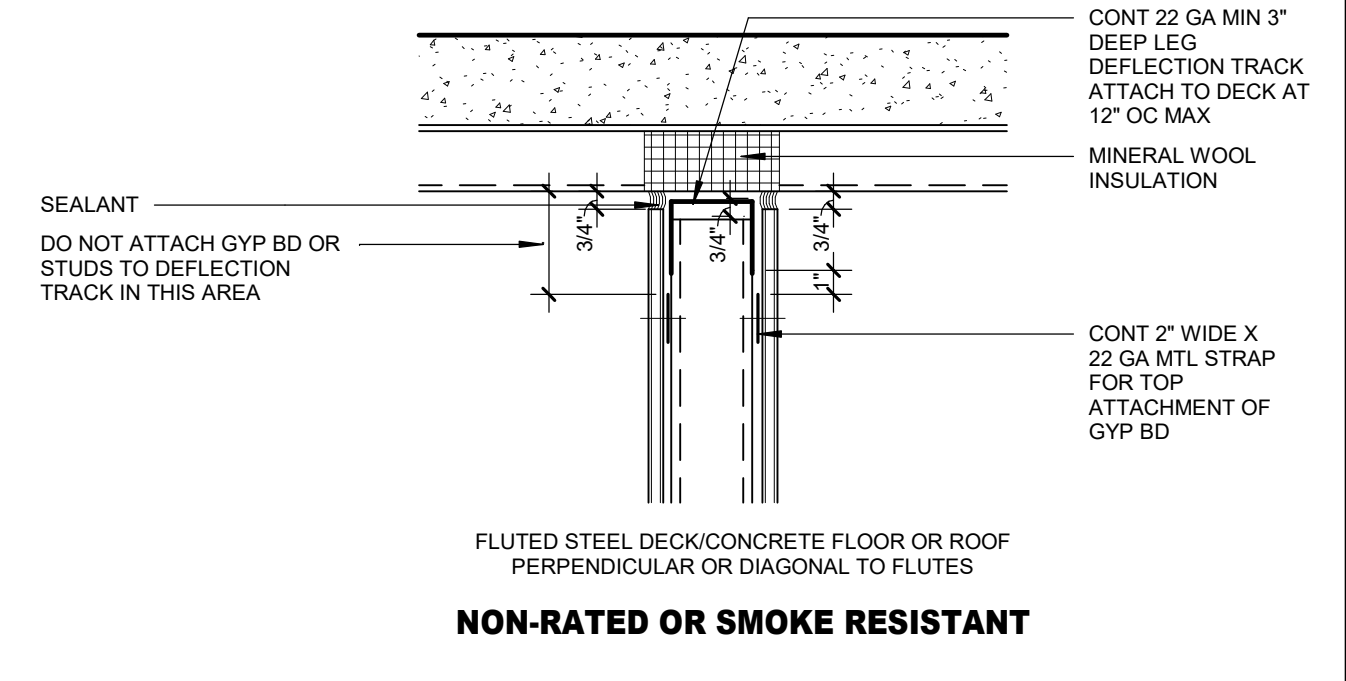
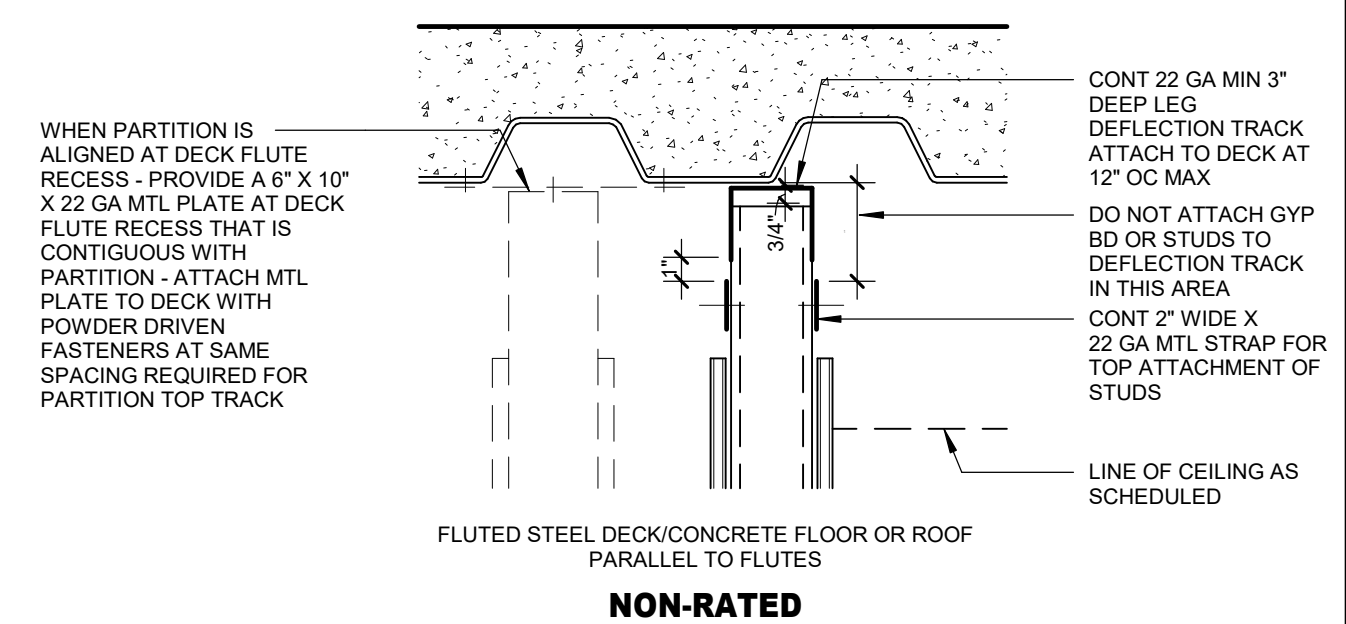
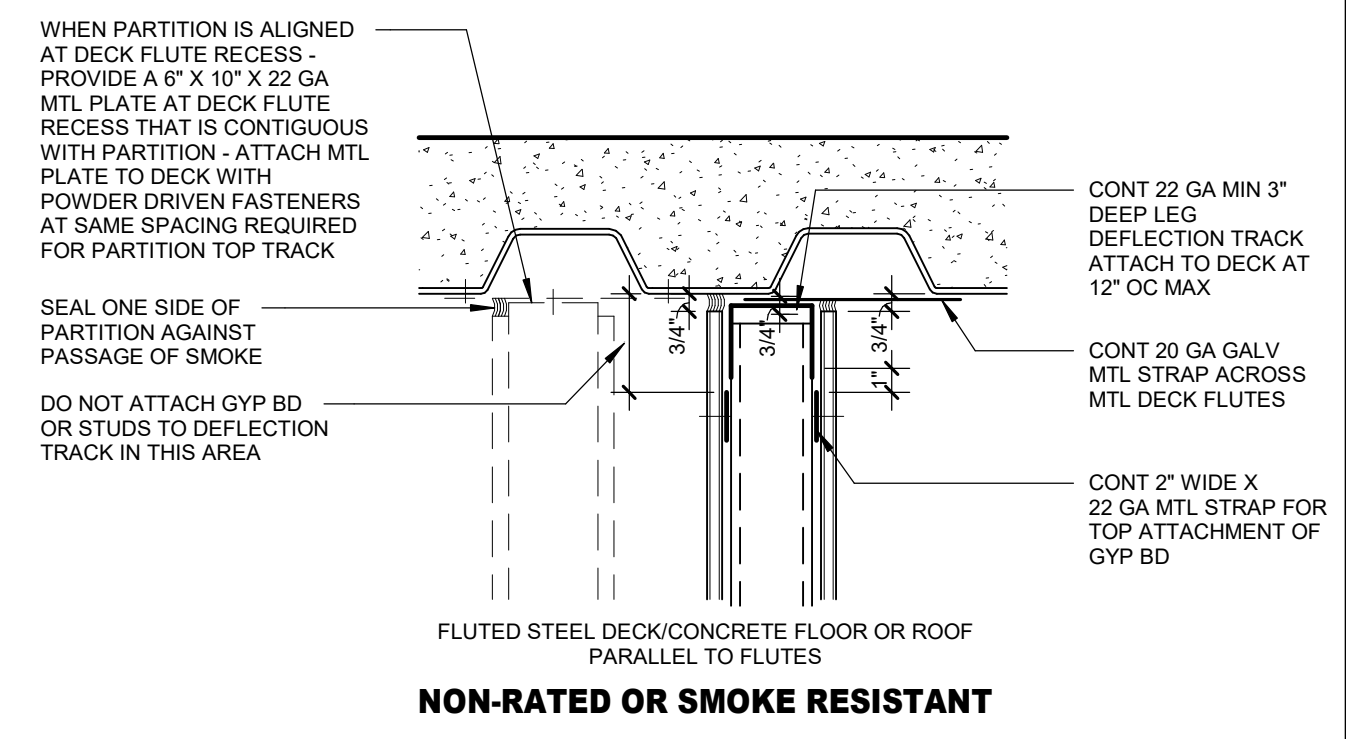

HEAD OF WALL GENERAL NOTES

- REFER TO SPECIFICATIONS FOR HEAD OF WALL SLOTTED TRACK OPTIONS FOR METAL STUD WALLS. CONT 2" WIDE X 22 GA METAL STRAP CAN BE DELETED IF OPTIONAL SLOTTED TRACKS ARE SELECTED.

HEAD DETAILS - ONE HOUR RATED

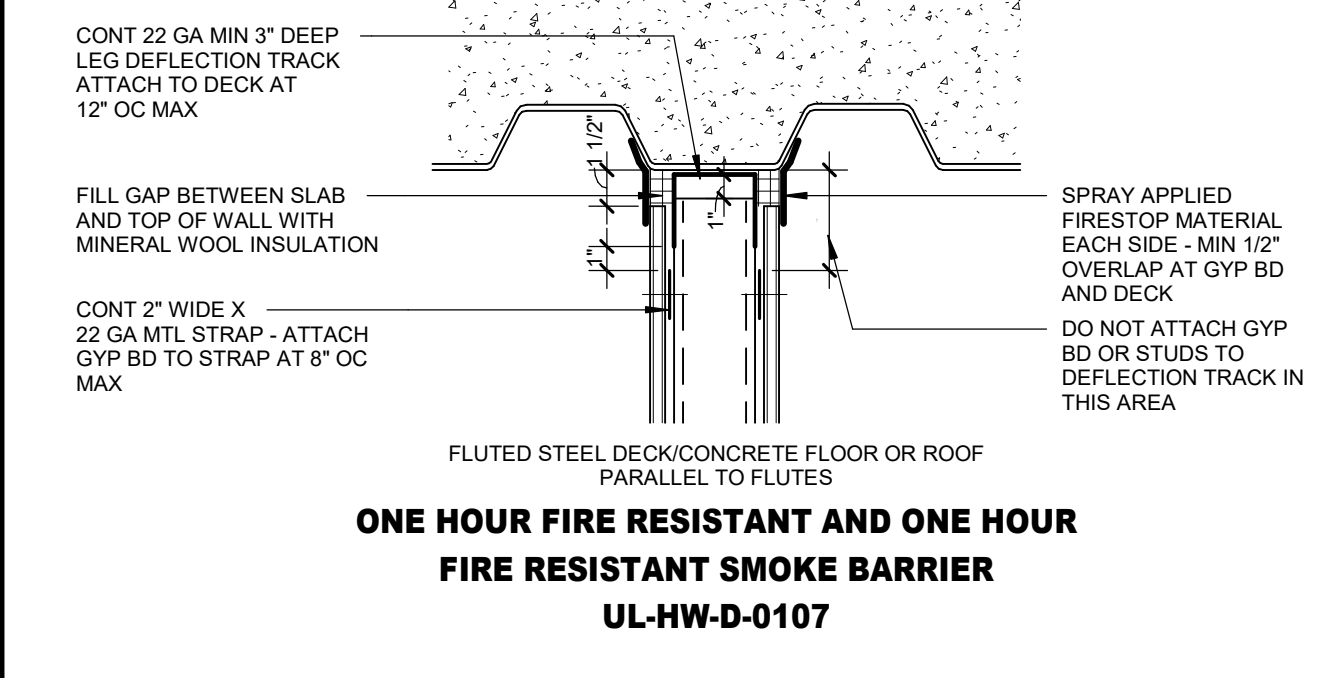
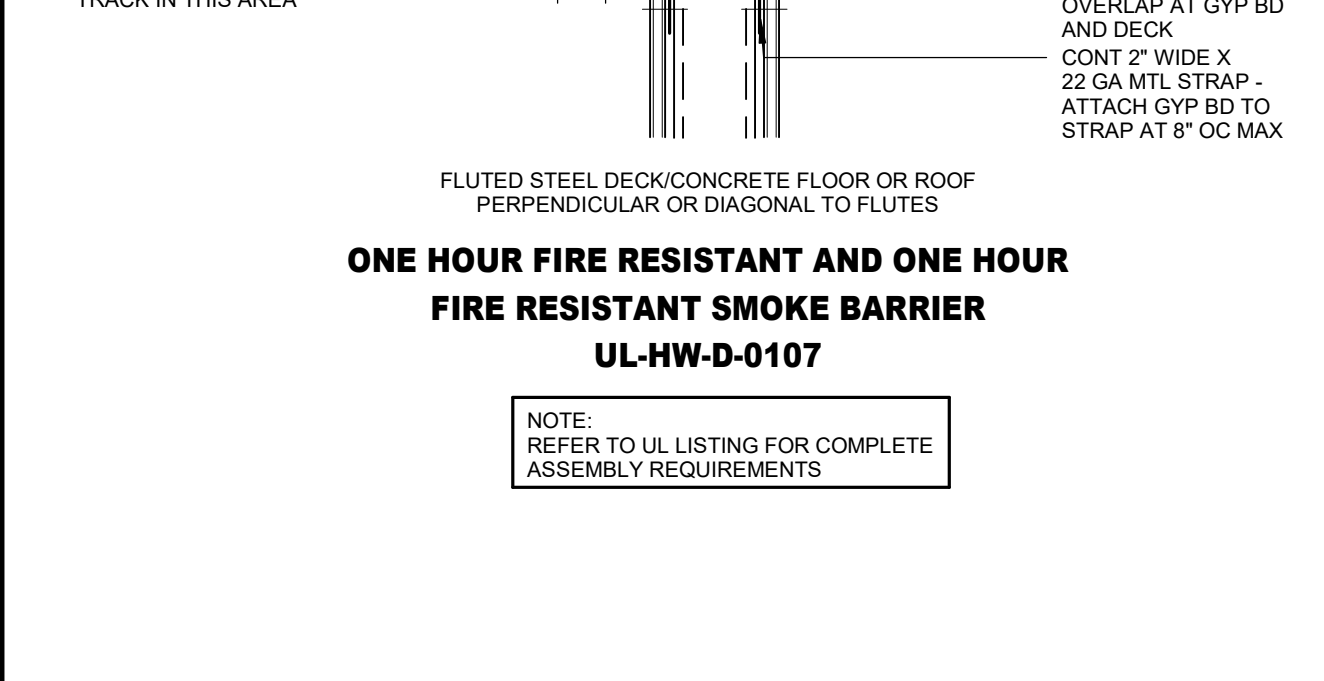
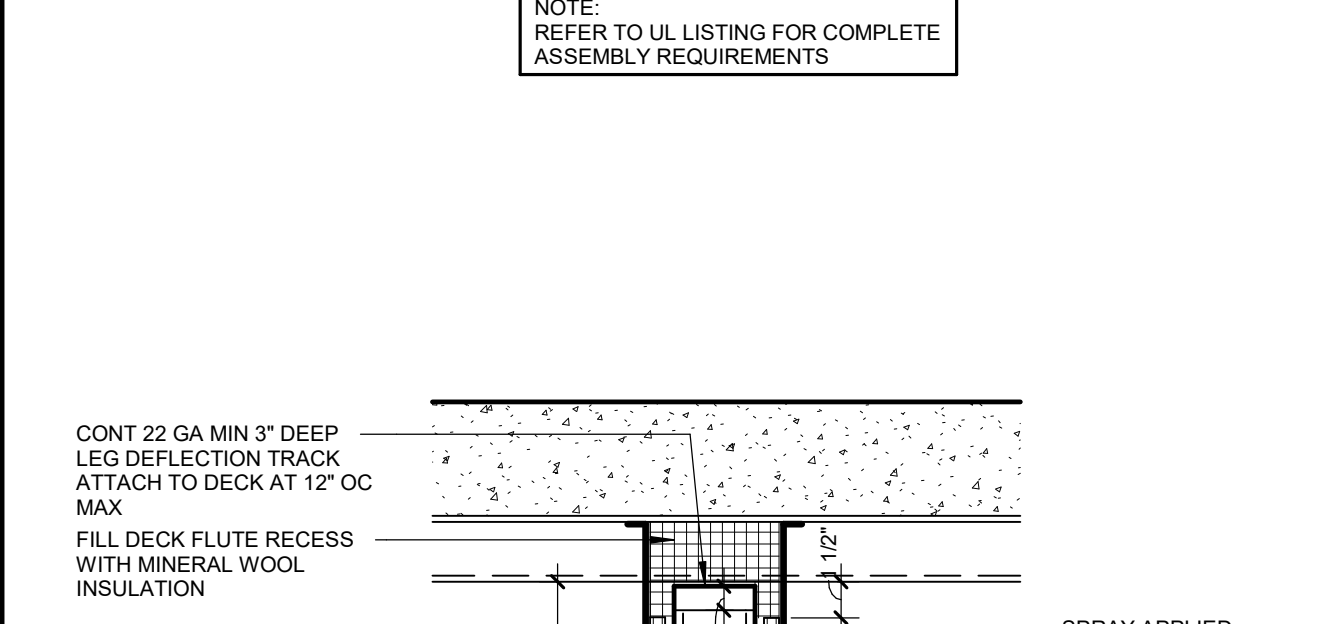
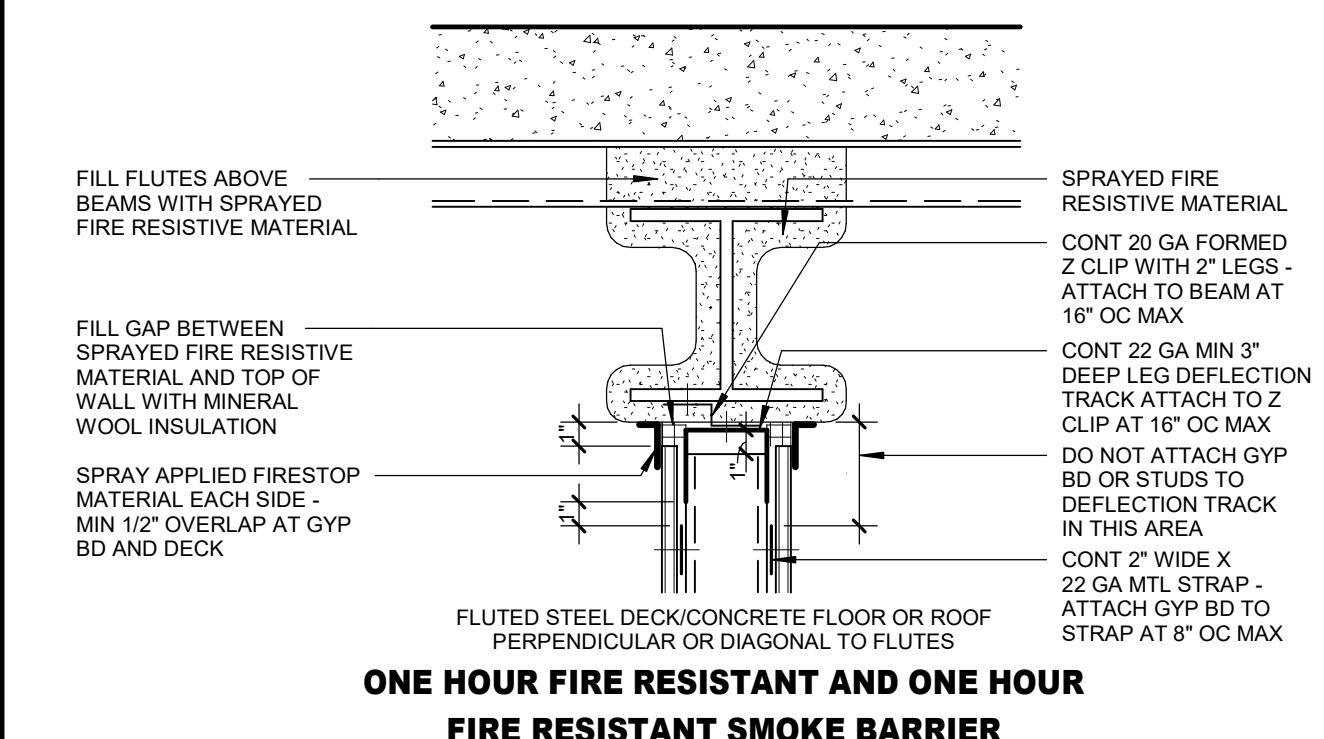

HEAD OF WALL GENERAL NOTES

- REFER TO UL LISTING FOR COMPLETE ASSEMBLY REQUIREMENTS

HEAD DETAILS - TWO HOUR RATED

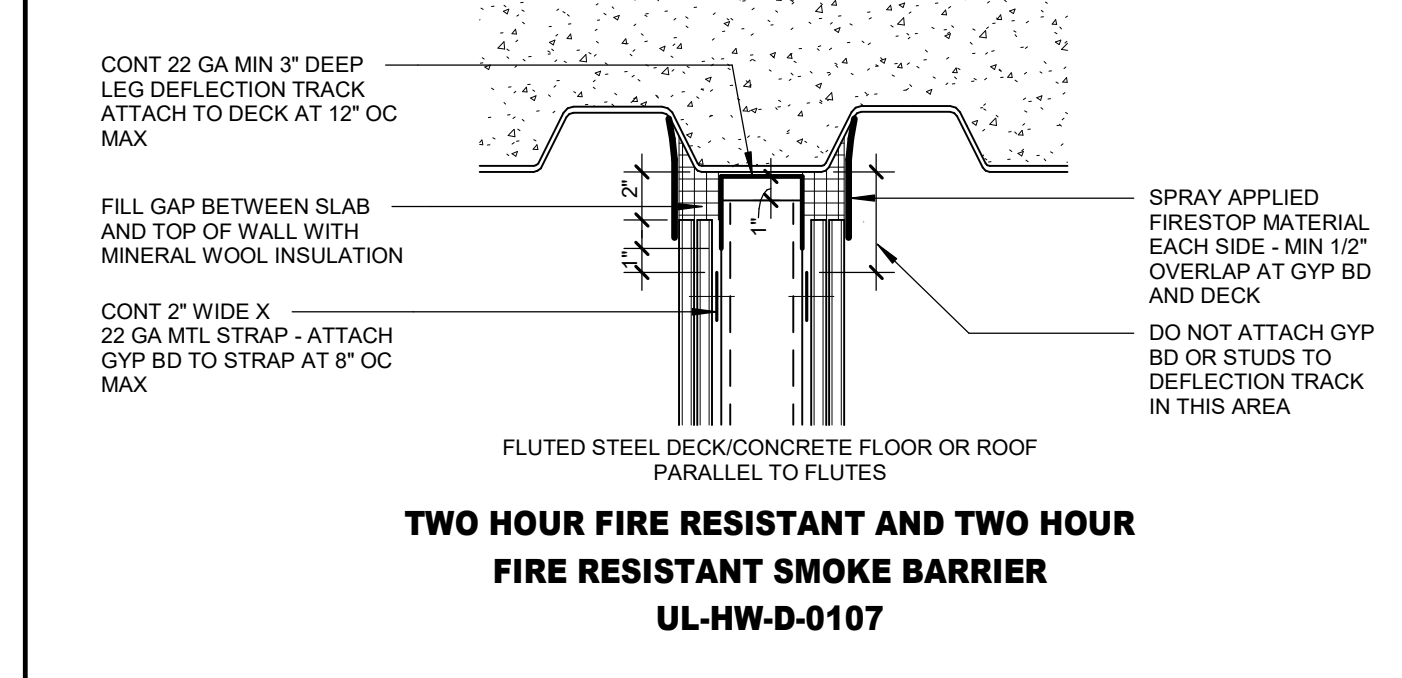
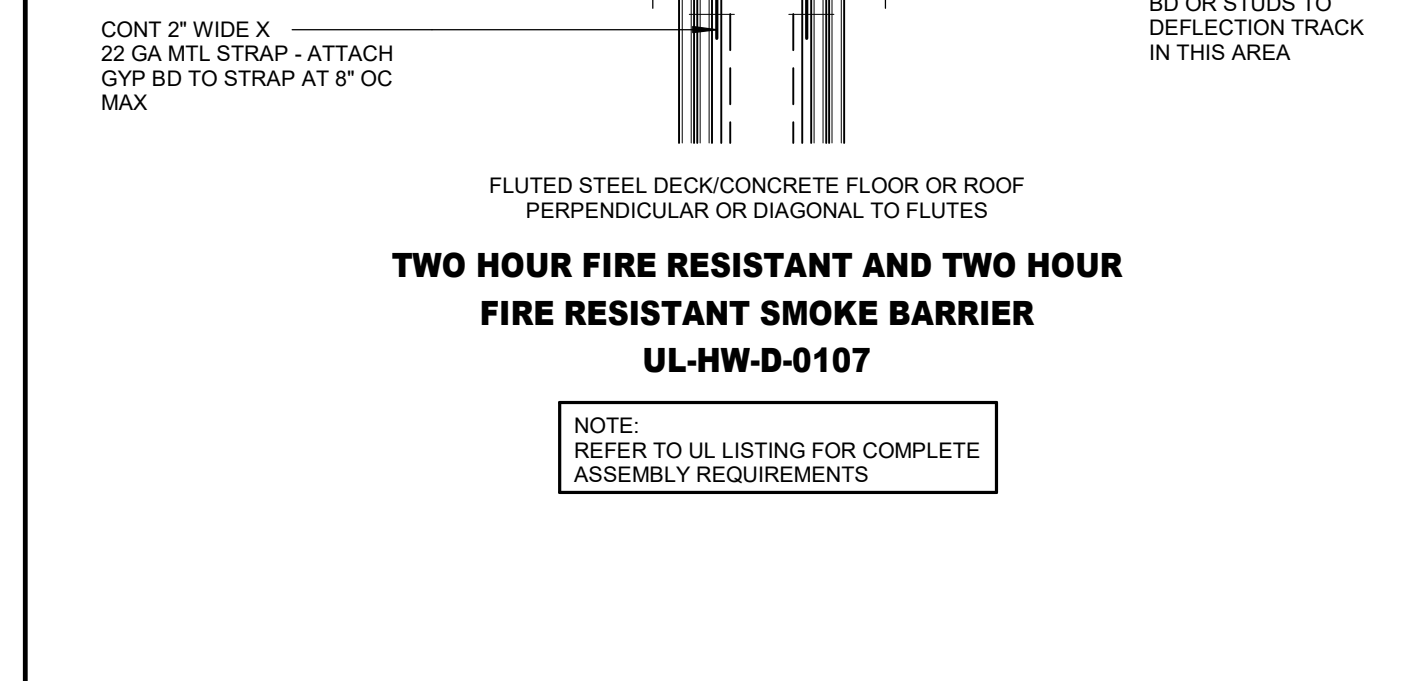
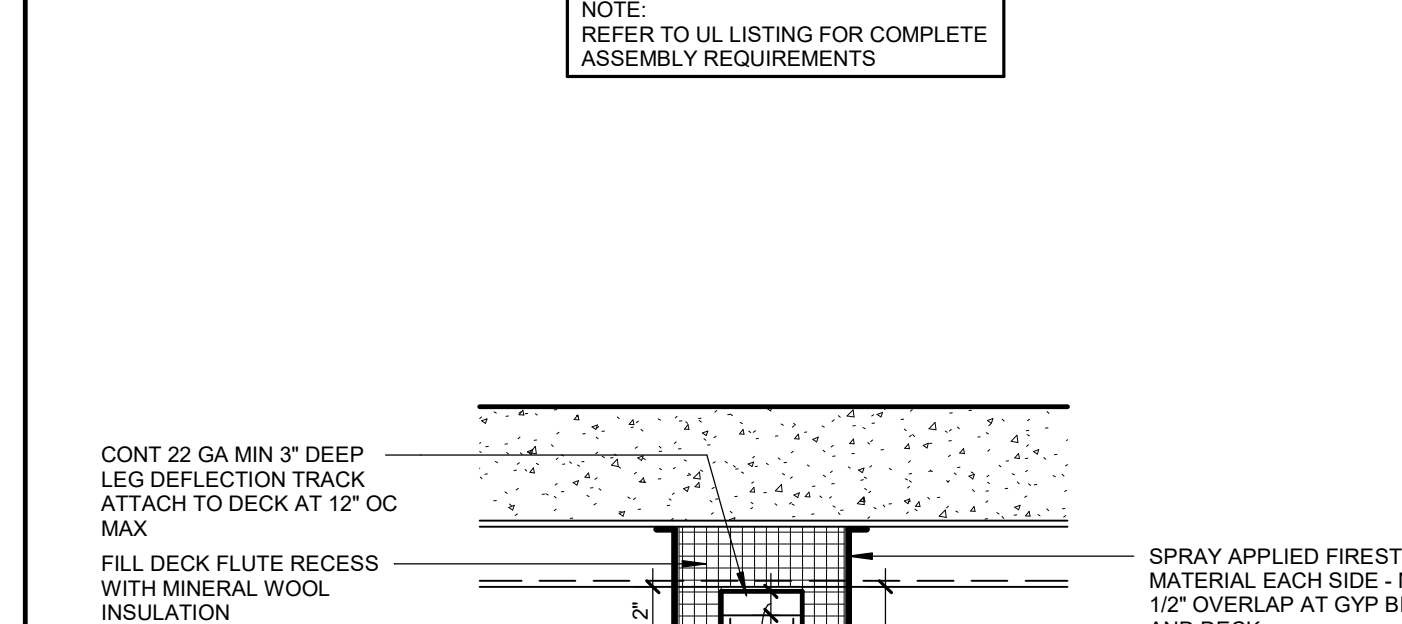
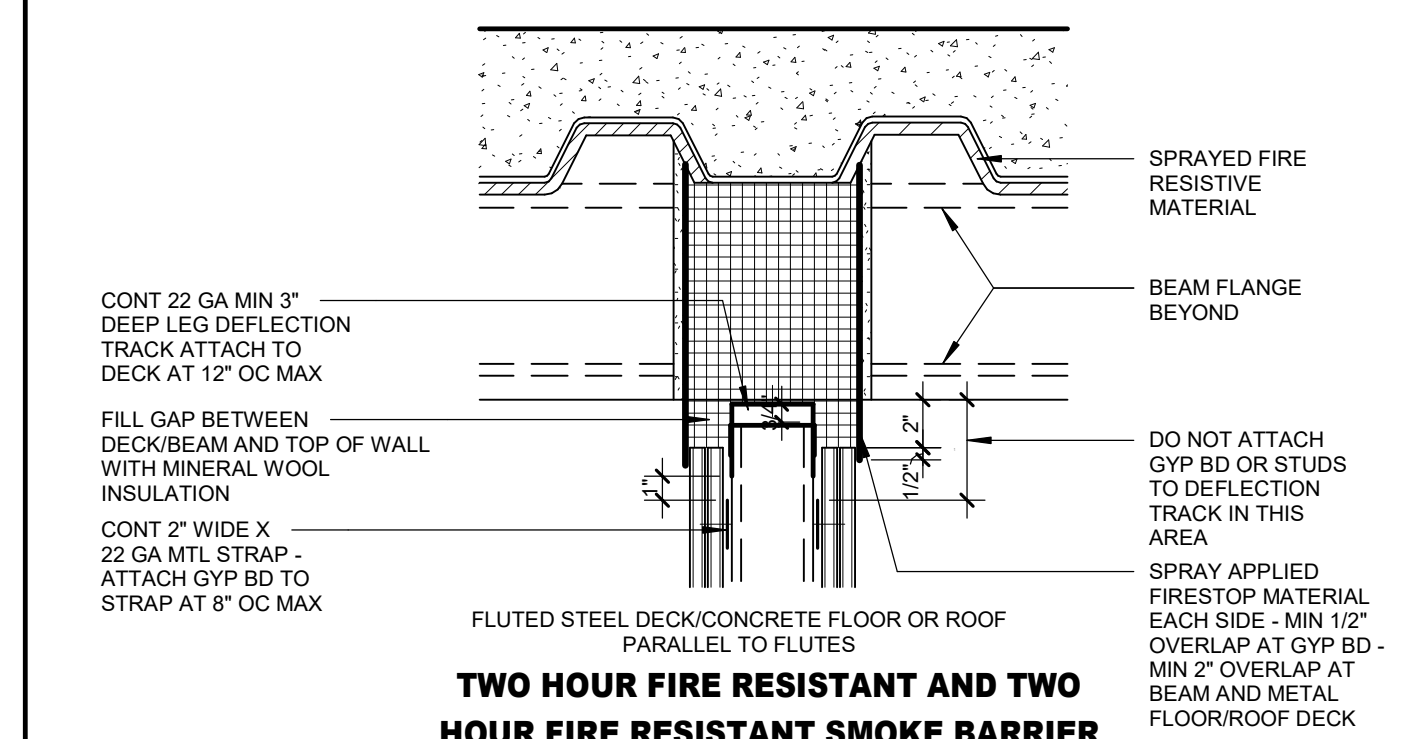

HEAD OF WALL GENERAL NOTES

- REFER TO UL LISTING FOR COMPLETE ASSEMBLY REQUIREMENTS

HEAD DETAILS - TWO HOUR RATED

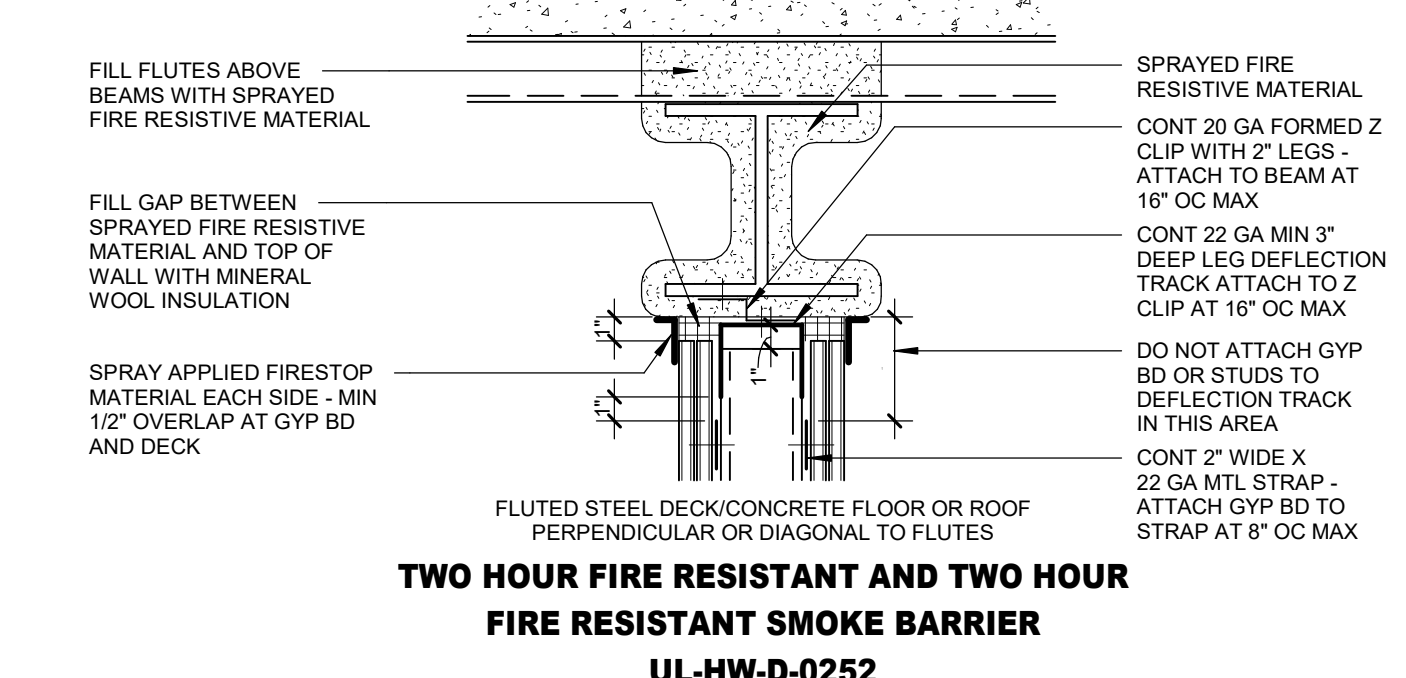
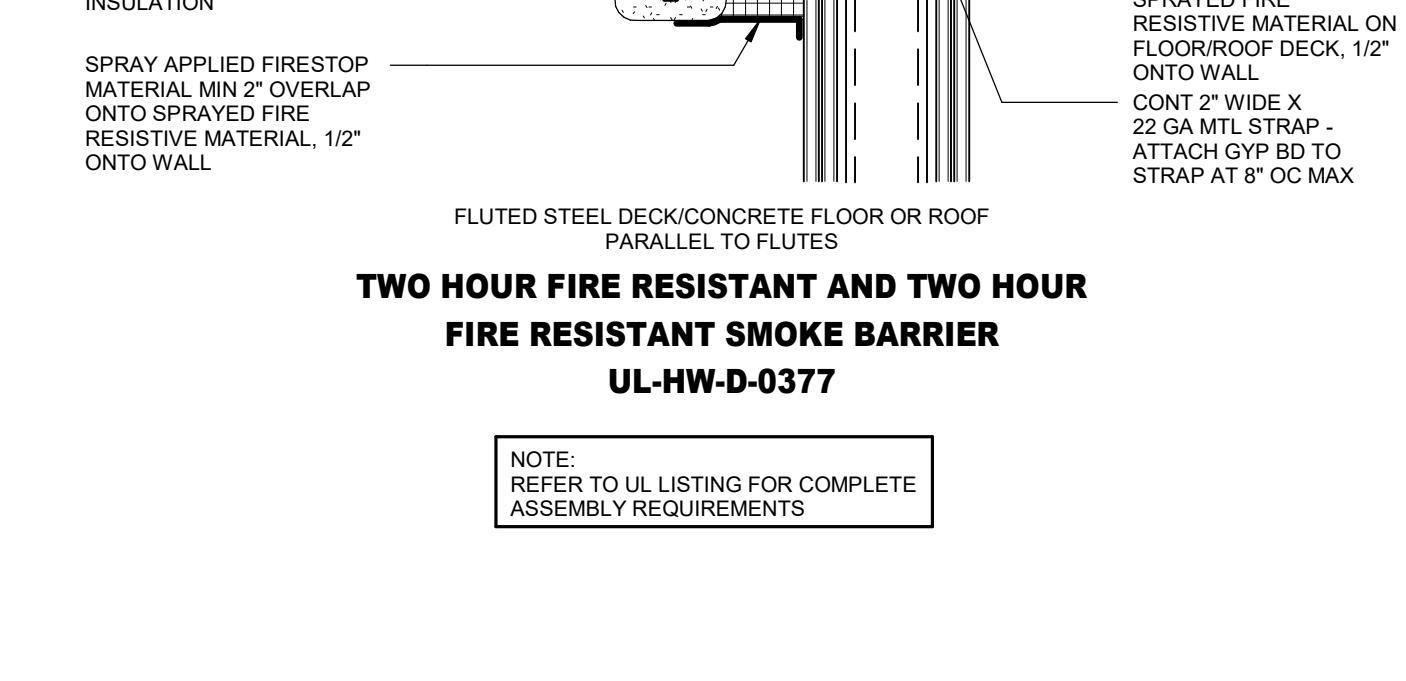
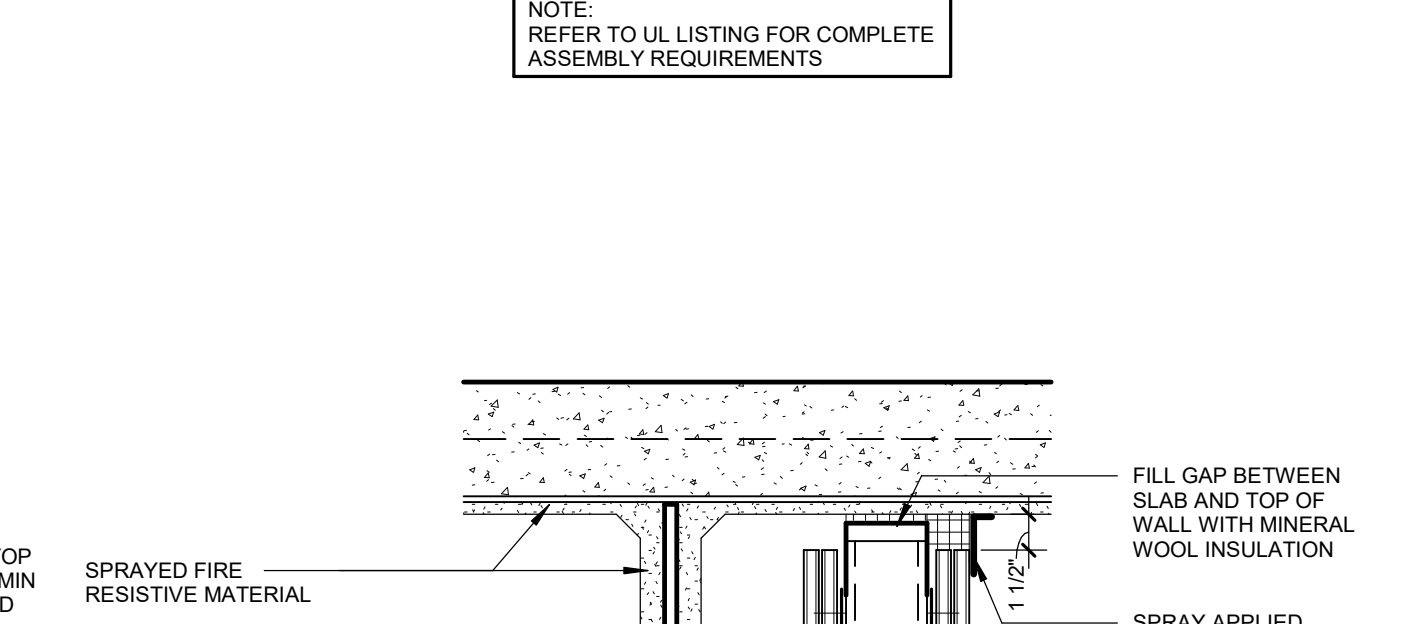
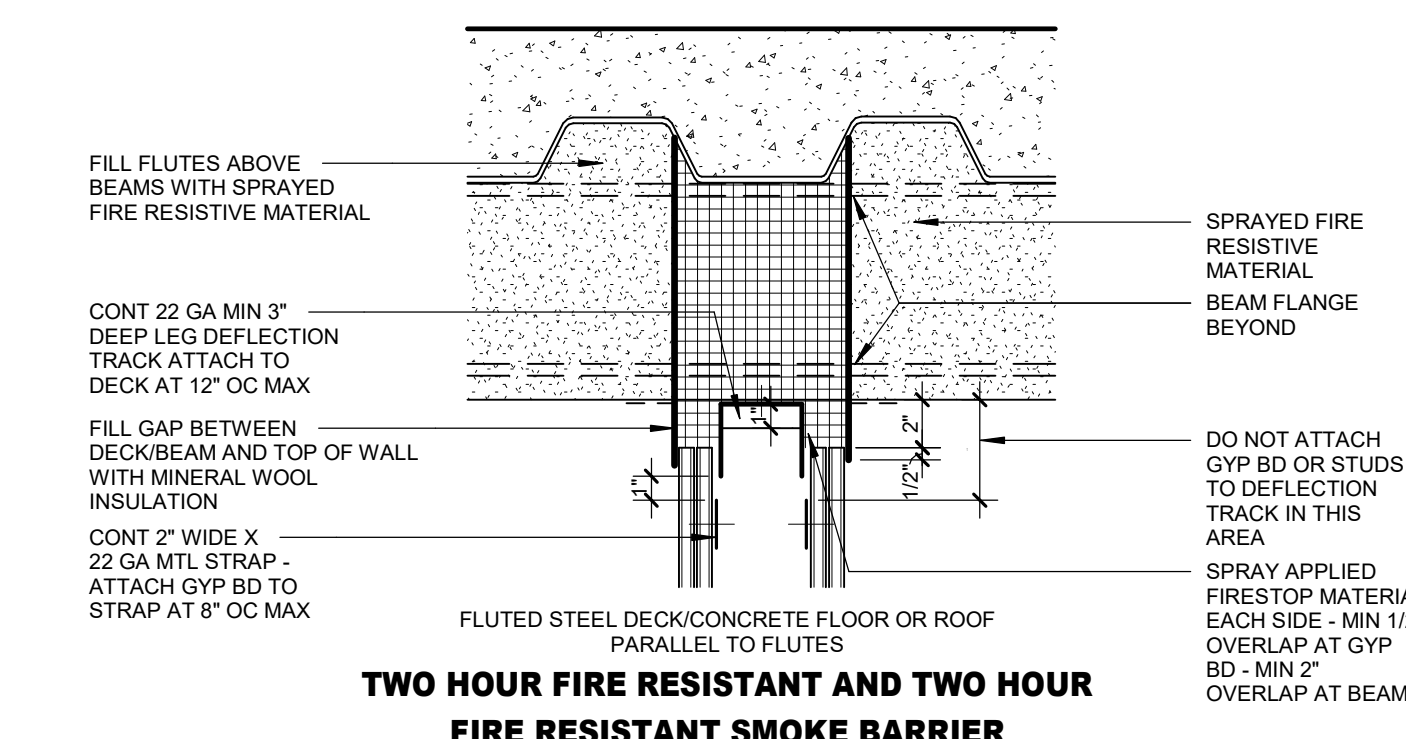

HEAD OF WALL GENERAL NOTES

- REFER TO UL LISTING FOR COMPLETE ASSEMBLY REQUIREMENTS

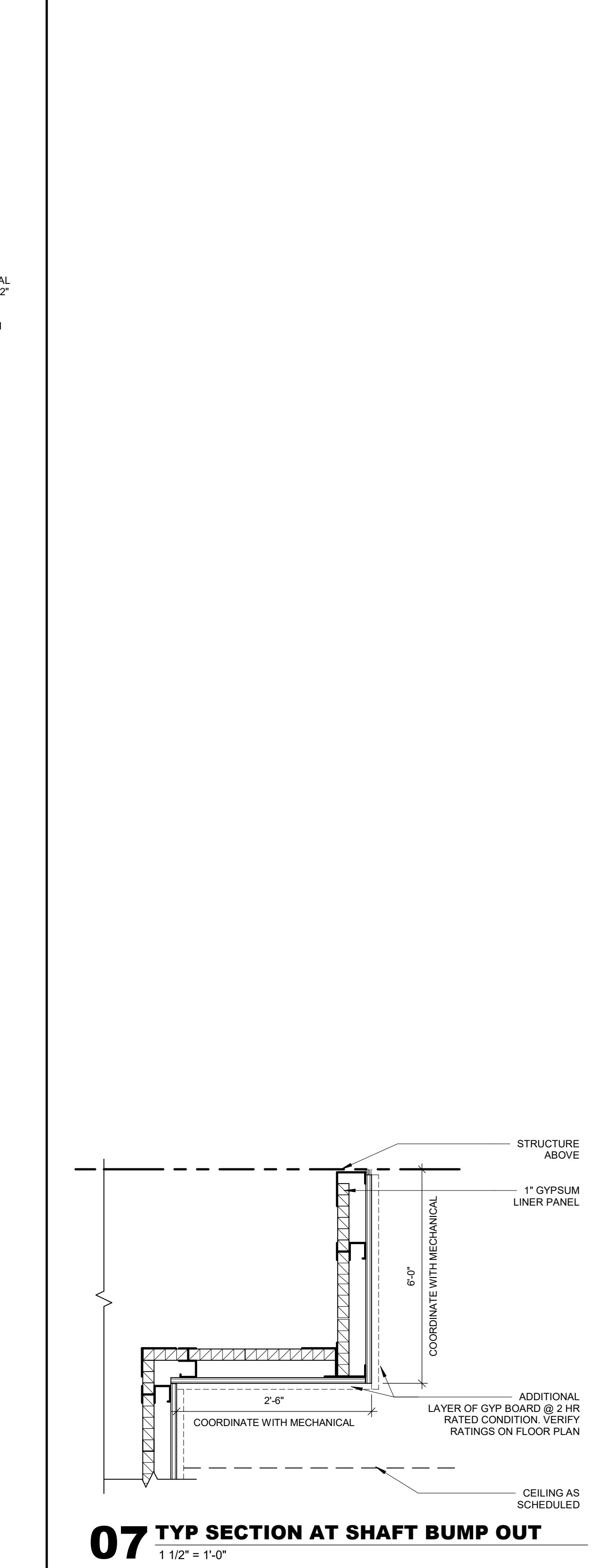

ACCESSORY/EQUIPMENT MOUNTING DETAILS

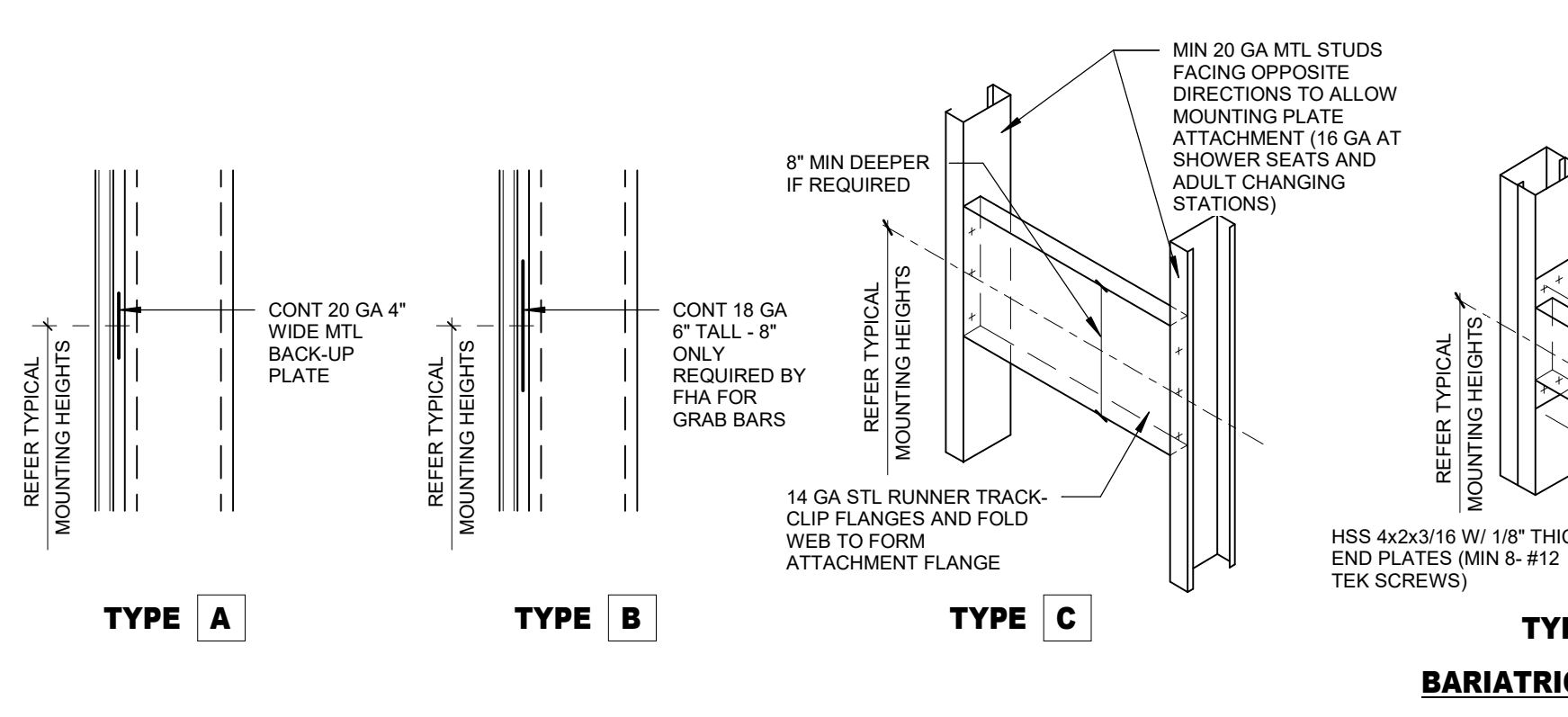

PARTITION FRAMING DETAILS

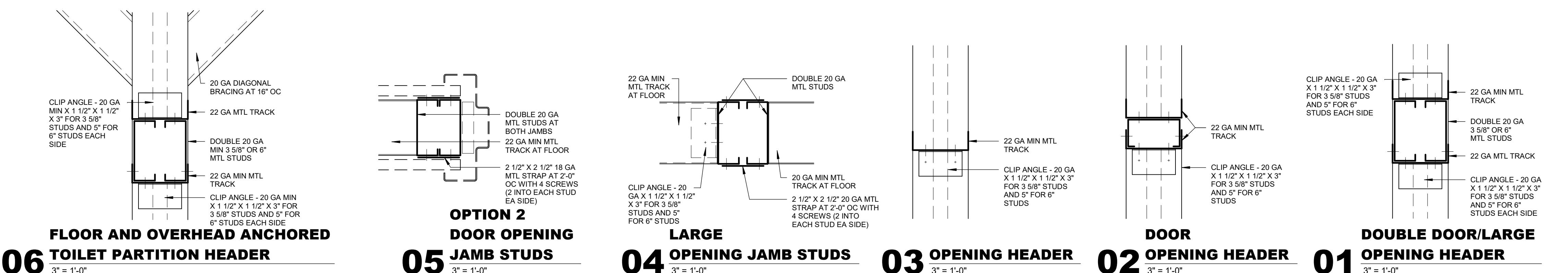

TYPICAL INTERIOR PARTITION FRAMING

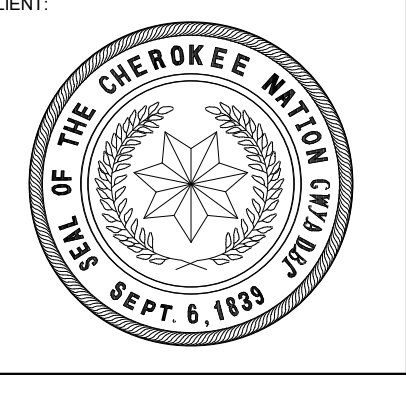
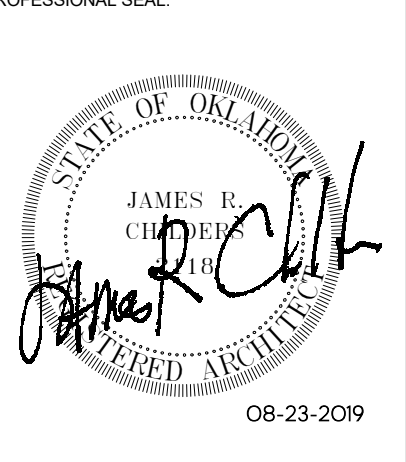
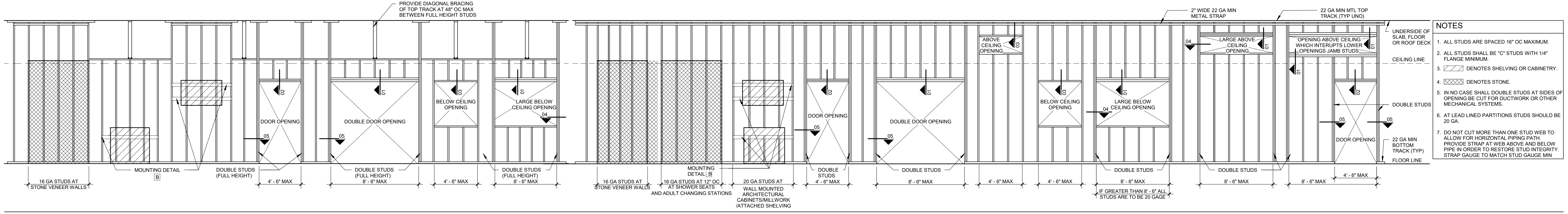

COLLEGE OF Osteopathic Medicine
AT THE CHEROKEE NATION
TAHLEQUAH, OKLAHOMA

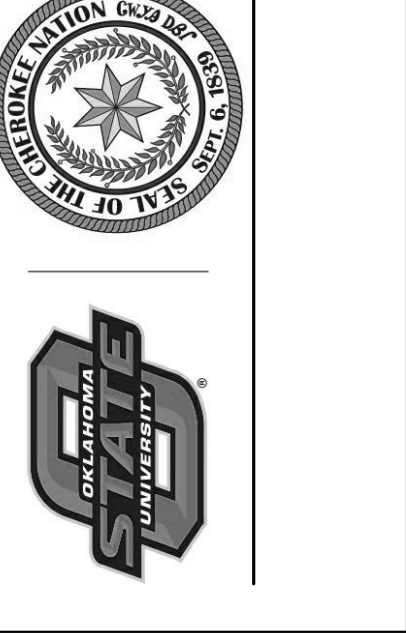

KEY PLAN

PROJECT PHASE:
CONSTRUCTION DOCUMENTS

#	DATE	REVISIONS	DESCRIPTION

DATE: 08-23-19
JOB NUMBER: 17-13

SHEET NUMBER: **A2.01**

PARTITION FRAMING / HEAD DETAILS

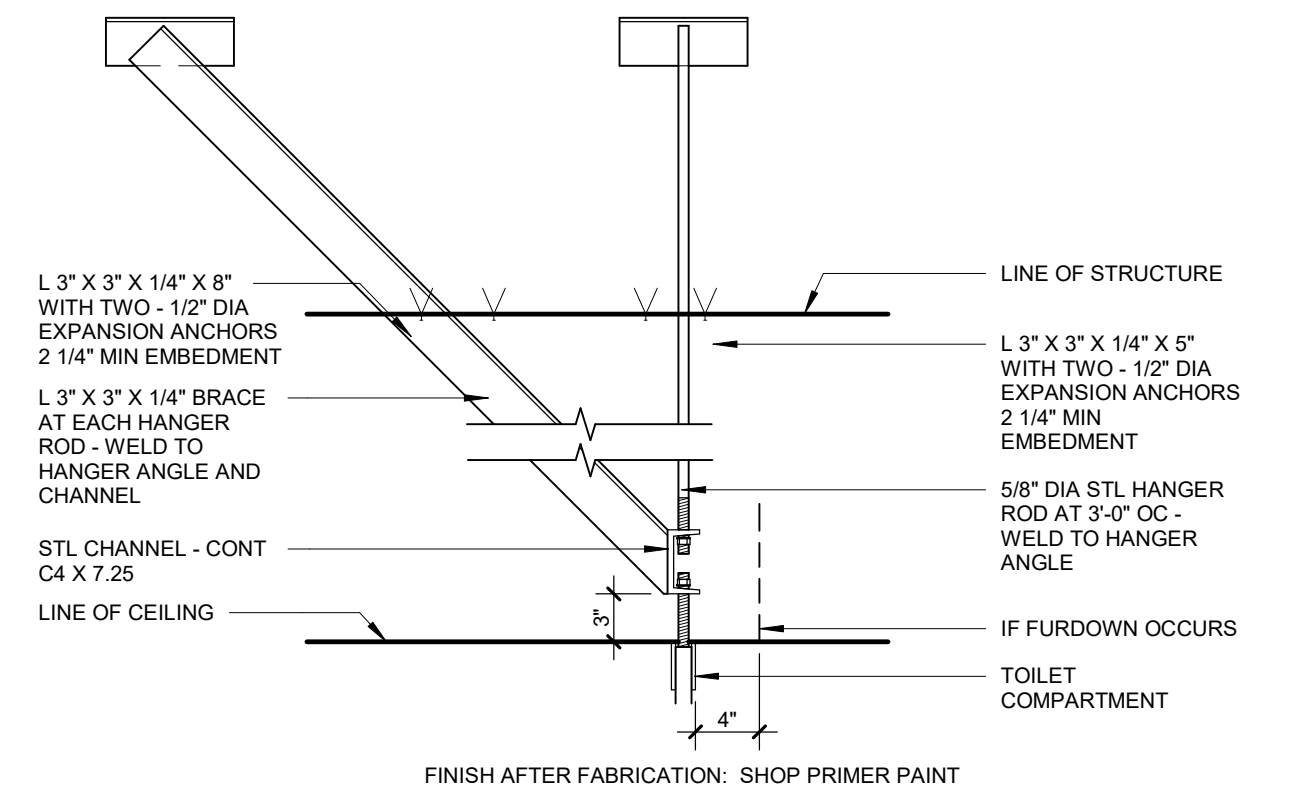
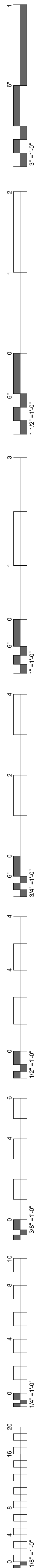

MF13 - CEILING MOUNTED TOILET COMPARTMENT SUPPORT
1\"/>

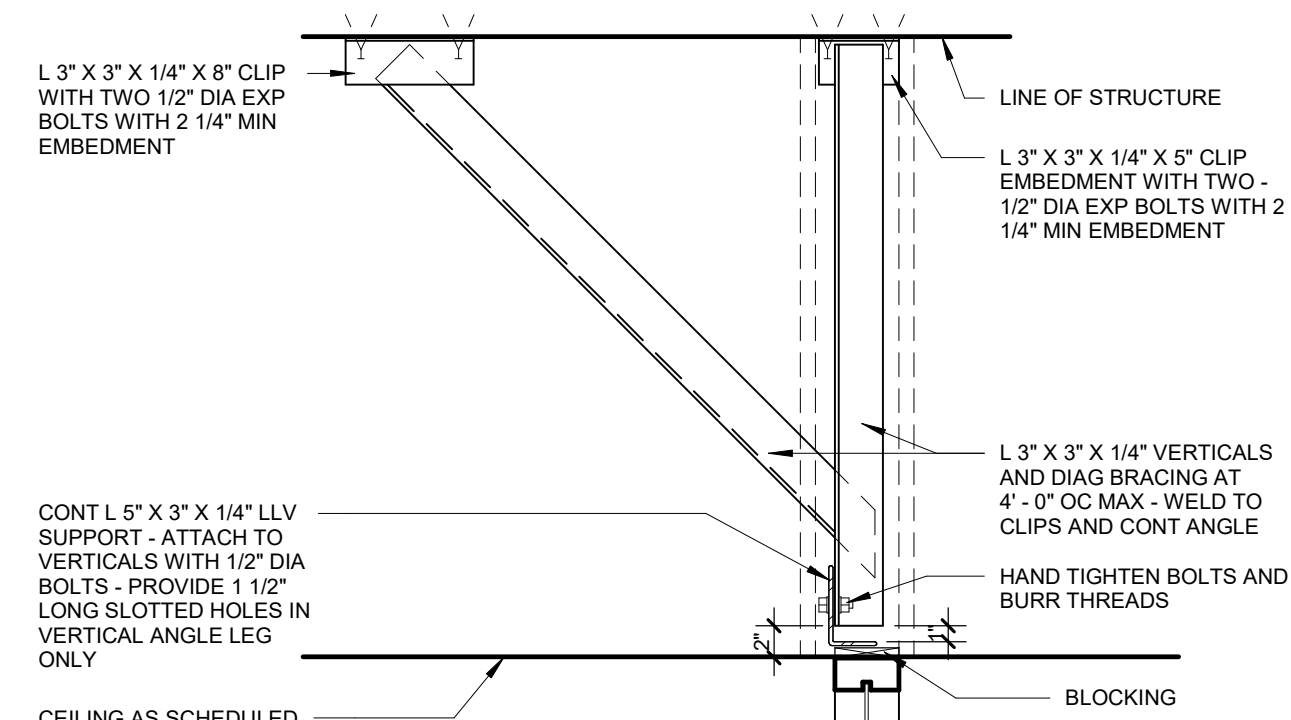

MF12 - HEAD SUPPORT AT INTERIOR ALUMINUM WALL SYSTEMS
1\"/>

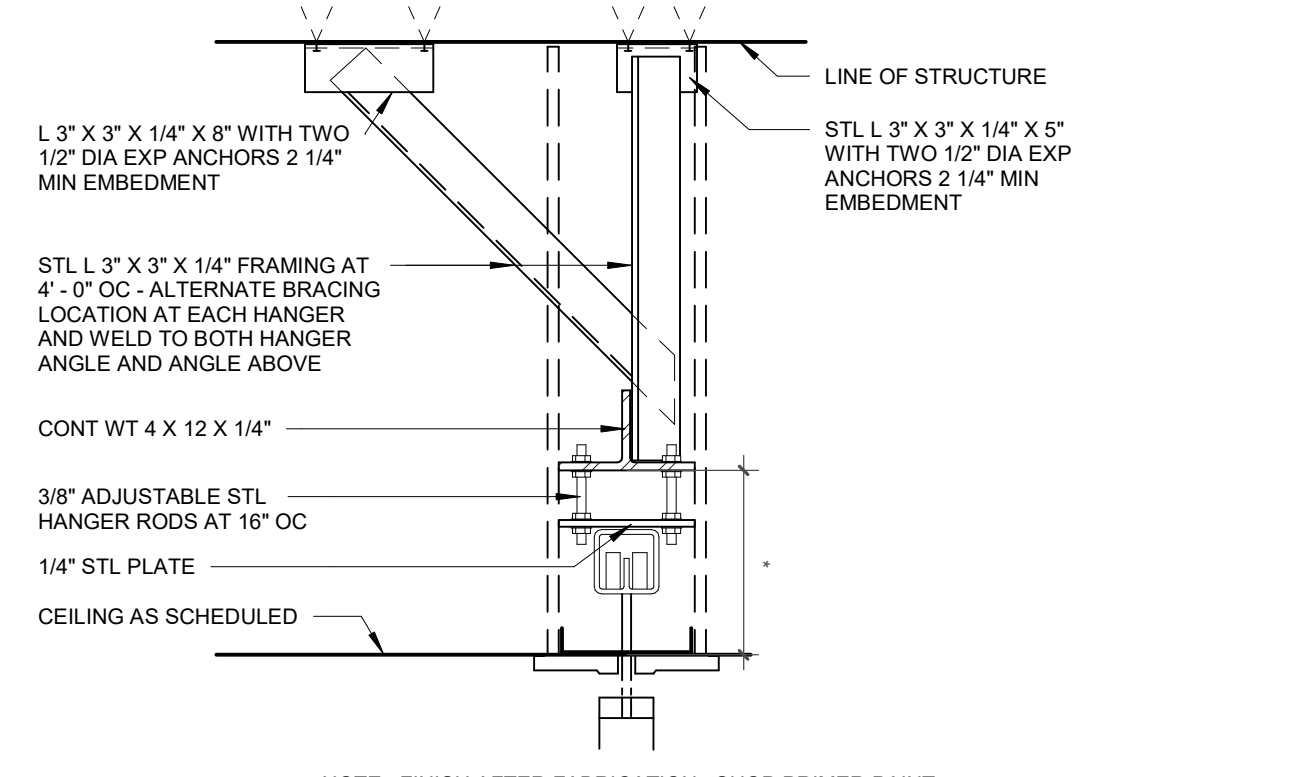

MF11 - OPERABLE PARTITION SUPPORT
NTS

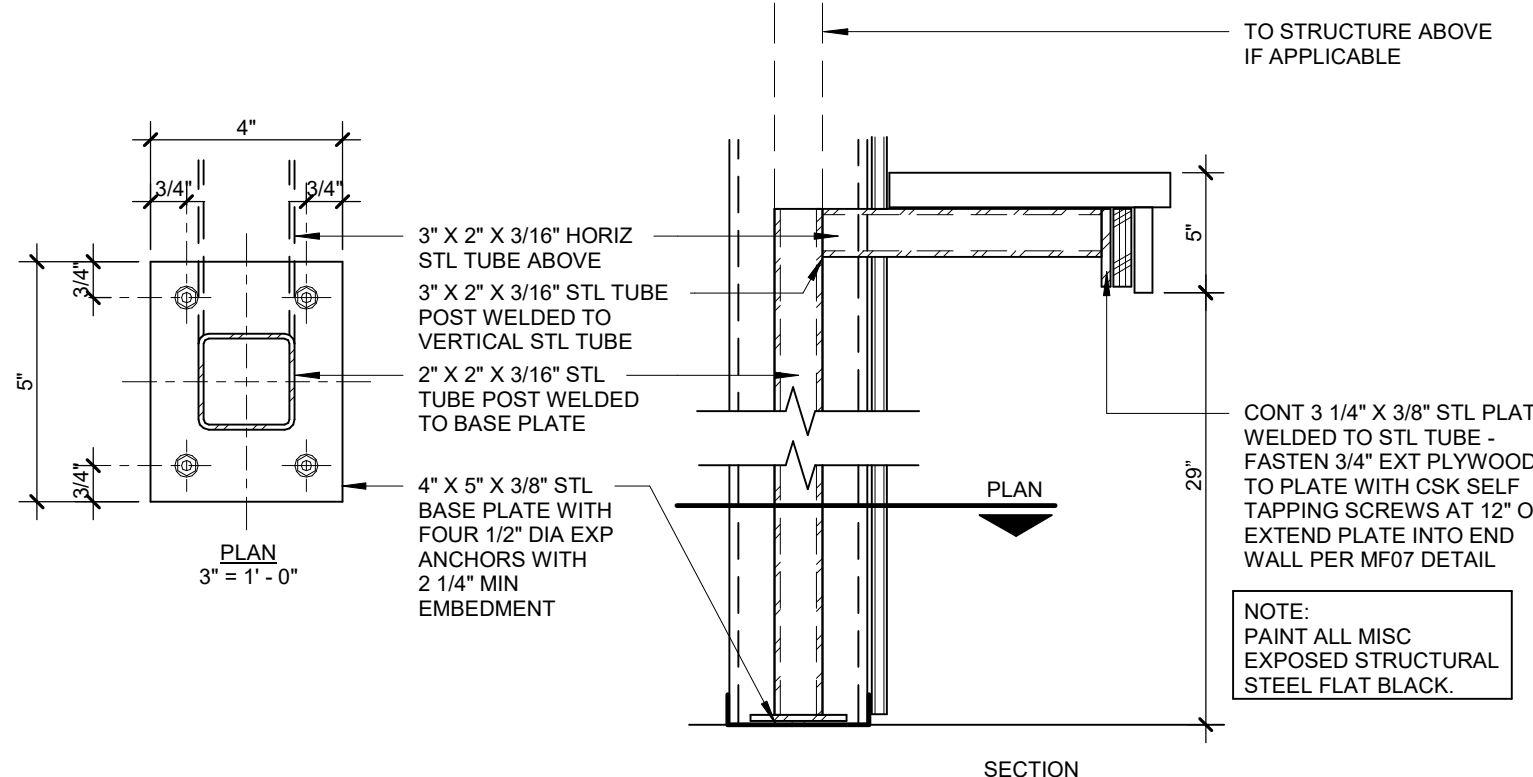

MF08 - LAVATORY COUNTER SUPPORT
SPAN 10' - 0\"/>

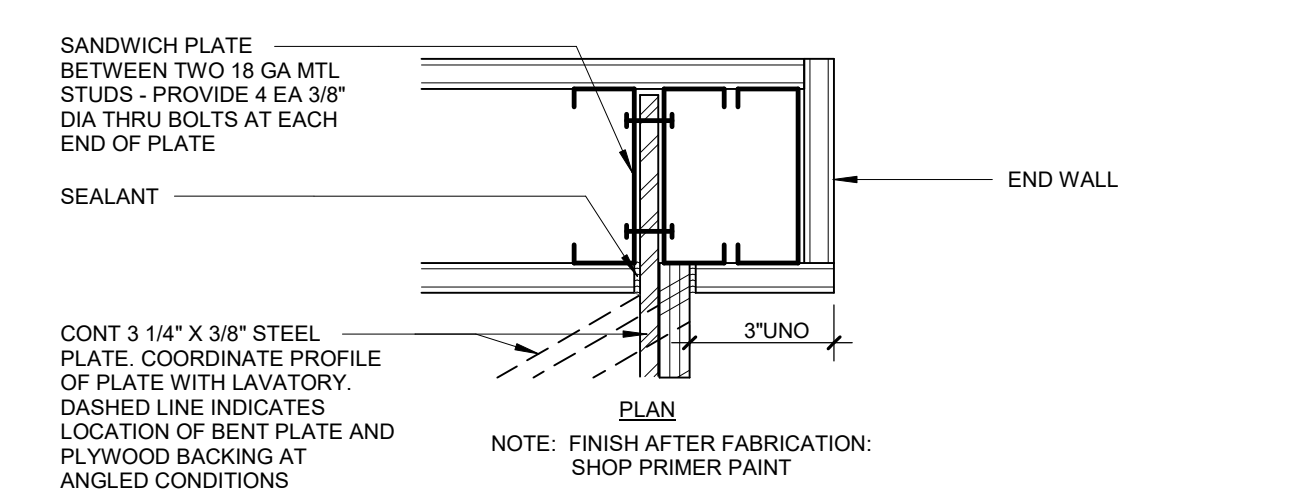

MF07 - LAVATORY COUNTER SUPPORT
SPAN LESS THAN 10' - 0\"/>

GENERAL NOTES
THE SCHEDULE MAY NOT INCLUDE ALL METAL FABRICATION ITEMS AND MAY HAVE GAPS IN THE ALPHANUMERIC SEQUENCE.

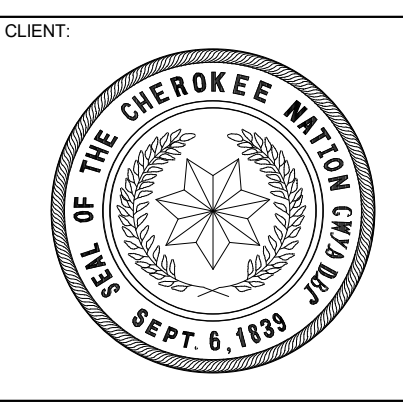
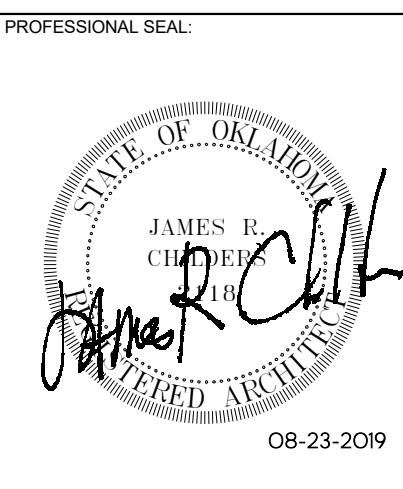

COLLEGE OF **Osteopathic Medicine**
AT THE CHEROKEE NATION
TAHLEQUAH, OKLAHOMA

KEY PLAN:

PROJECT PHASE:
CONSTRUCTION DOCUMENTS

#	DATE	REVISIONS DESCRIPTION

DATE: 08-23-19 JOB NUMBER: 17-13

SHEET NUMBER:
A2.02
METAL FABRICATIONS

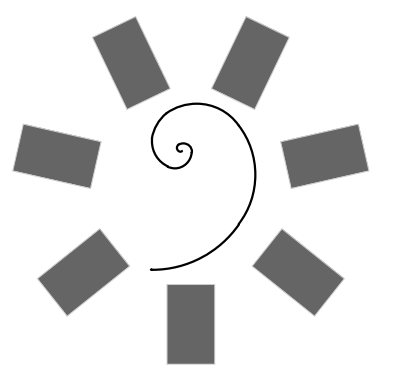

James R. Childers
Architect, Inc.
45 South 4th Street
Fort Smith, AR 72901
479-783-2450
www.childersarchitect.com

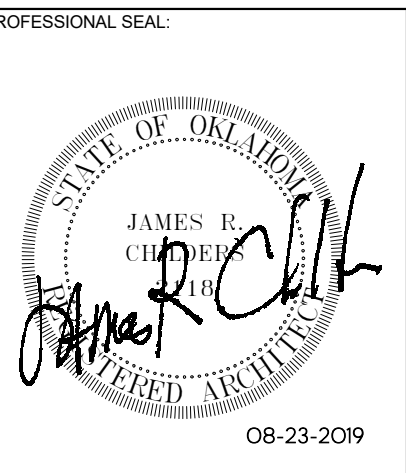

CONSULTANT LOGO

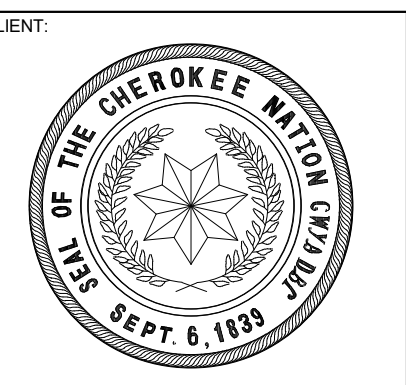

COLLEGE OF
Osteopathic Medicine
AT THE CHEROKEE NATION
TAHLEQUAH, OKLAHOMA



KEY PLAN



PROJECT PHASE

CONSTRUCTION DOCUMENTS

#	DATE	REVISIONS	DESCRIPTION

DATE: 08-23-19

JOB NUMBER: 17-13

SHEET NUMBER:

A3.01

EXTERIOR ELEVATIONS

MATERIAL LEGEND

- STONE VENER
- EIFS SYSTEM
- METAL PANEL
- WOOD COMPOSITE PANEL
- TINTED INSULATED GLAZING
- SPANDEL INSULATED GLAZING

EXTERIOR FINISH LEGEND

- EIFS SYSTEM**
- EIFS SYSTEM:**
MANUFACTURER: DRYVIT SYSTEM
PRODUCT: INSULATION PLUS - MD
COLOR: LYMESTONE
FINISH: SUDE
- STONE**
- CUT STONE VENER**
SV:
MANUFACTURER: NSP STONE SUPPLY, MATCH CNOHC
PRODUCT: ADHERED MASONRY (THIN CUT STONE)
COLOR: MATCH CNOHC
- WOOD**
- TONGUE & GROOVE WOOD SOFFIT**
WDS:
MANUFACTURER: WESTERN RED CEDAR LUMBER
GRADE: A CLEAR
SIZE: 1" x 6" NOMINAL (3/4" x 5 1/2" ACTUAL)
COLOR: SEMI-TRANSPARENT SATIN W/CLEAR PROTECTIVE UV FINISH
- COMPOSITE**
- COMPOSITE WOODEN WALL PANELING (CWP)**
CWP-1:
MANUFACTURER: PARKLEX
PRODUCT: EXTERNAL CLADDING
SIZE: 24" WIDE x 96" HIGH
ORIENTATION: VERTICAL
COLOR: ANTRA
PATTERN: RANDOM (1/3 OF TOTAL CWP-1 THRU CWP-3)
- CWP-2:
MANUFACTURER: PARKLEX
PRODUCT: EXTERNAL CLADDING
SIZE: 24" WIDE x 96" HIGH
ORIENTATION: VERTICAL
COLOR: ONIX
PATTERN: RANDOM (1/3 OF TOTAL CWP-1 THRU CWP-3)
- CWP-3:
MANUFACTURER: PARKLEX
PRODUCT: EXTERNAL CLADDING
SIZE: 24" WIDE x 96" HIGH
ORIENTATION: VERTICAL
COLOR: COPPER
PATTERN: RANDOM (1/3 OF TOTAL CWP-1 THRU CWP-3)
- PRECAST CONCRETE**
- PC:
MANUFACTURER: HERITAGE CAST STONE
COLOR: BUFF
TEXTURE: SMOOTH
- MECHANICAL SCREEN**
- MS:
MANUFACTURER: CENTRA
PRODUCT: ECOGREEN PERFORATED SCREENWALL
COLOR: PAINTED TO MATCH EIFS
- DOORS, FRAMES & WINDOWS**
- CURTAINWALL**
CW-1:
MANUFACTURER: KAWNEER
PRODUCT: 1600 WALL SYSTEM, SERIES 2
COLOR: ANTIQUE BRONZE
- CW-2:
MANUFACTURER: KAWNEER
PRODUCT: CLEARWALL SYSTEM
COLOR: ANTIQUE BRONZE
- HOLLOW METAL DOOR & FRAMES**
HM:
MANUFACTURER: SHERWIN WILLIAMS
PRODUCT: PRO INDUSTRIAL ACRYLIC
COLOR: SW765 SEALSON
SHEEN: SEMI-GLOSS
- GLASS**
G-1:
MANUFACTURER: VITRO ARCHITECTURAL GLASS
PRODUCT: SOLARBAN 60
COLOR: ATLANTICA + CLEAR
- G-2:
MANUFACTURER: VITRO ARCHITECTURAL GLASS
PRODUCT: STAMPHIRE + SOLARBAN 60 + DRACHCOAT-300
COLOR: SUBDUED GRAY (MATCH CNOHC)
- METALS**
- COMPOSITE METAL WALL PANELING (CMWP)**
CMWP-1:
MANUFACTURER: CITADEL
PRODUCT: ENVELOPE 2000 RS
COLOR: MEDIUM BRONZE
FINISH: STANDARD KYMAR 500
- CMWP-2:
MANUFACTURER: CITADEL
PRODUCT: ENVELOPE 2000 RS
COLOR: SW9168 ELEPHANT EAR
FINISH: SEMI-GLOSS
- CMWP-3:
MANUFACTURER: CITADEL
PRODUCT: ENVELOPE 2000 RS
COLOR: PAINTED TO MATCH P-3 SW6885 KNOCKOUT ORANGE
FINISH: KYMAR 2-COAT
- METAL WALL PANELING (MWP)**
MWP-1:
MANUFACTURER: BERRIDGE
PRODUCT: PRO INDUSTRIAL ACRYLIC
COLOR: SW9168 ELEPHANT EAR
SHEEN: SEMI-GLOSS

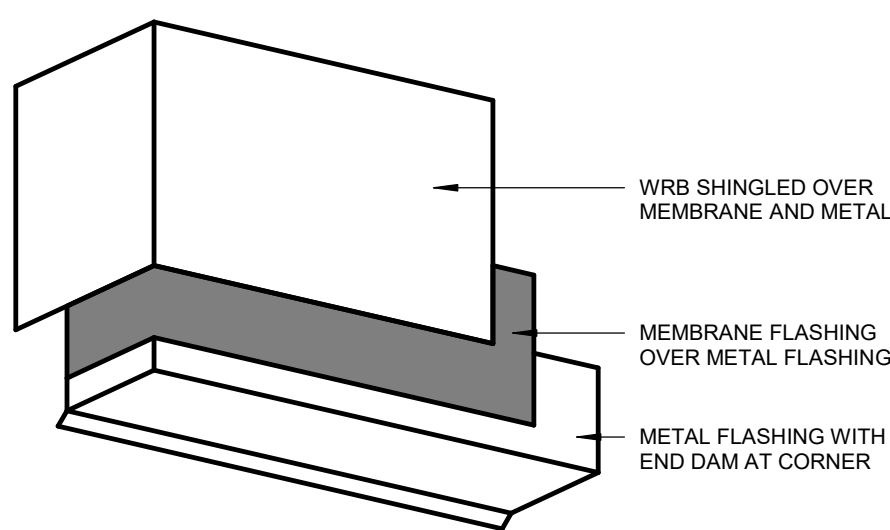

05 FLASHING DETAIL
1 1/2" = 1'-0"

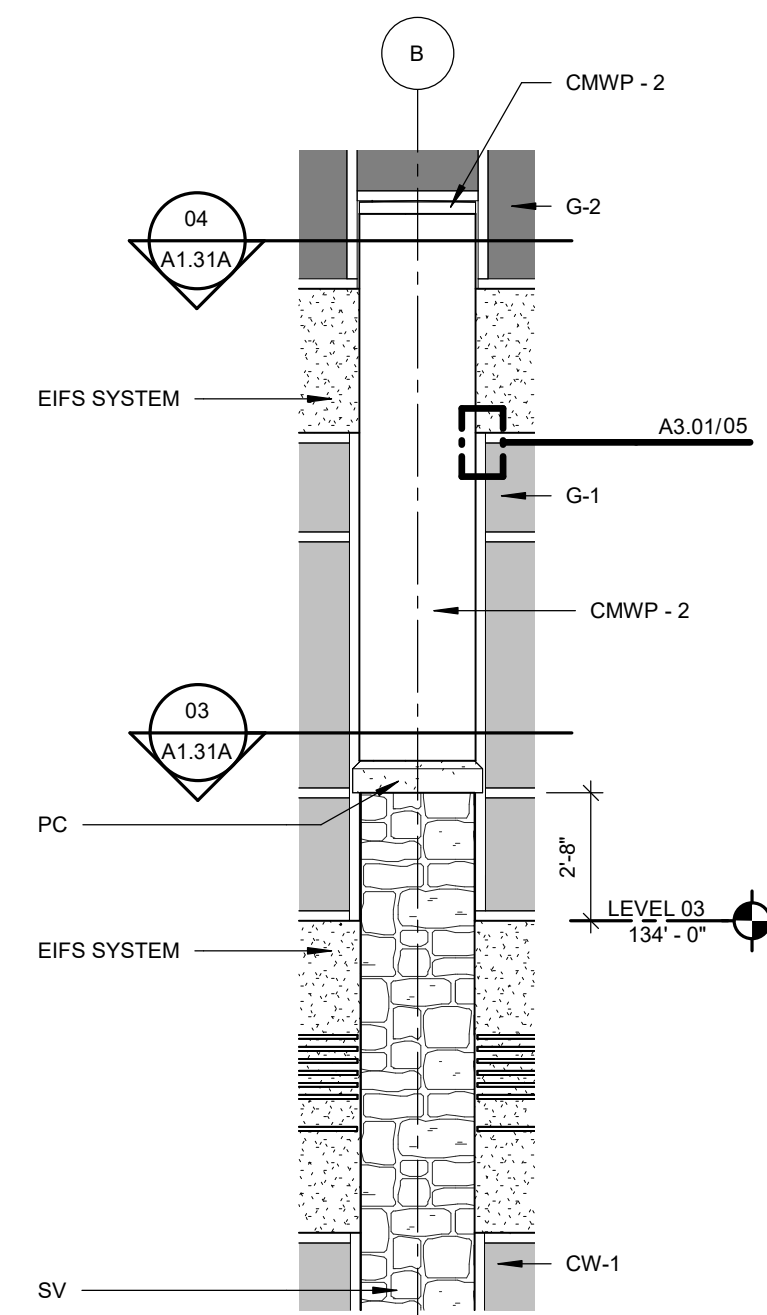

04 COLUMN DETAIL
1/4" = 1'-0"

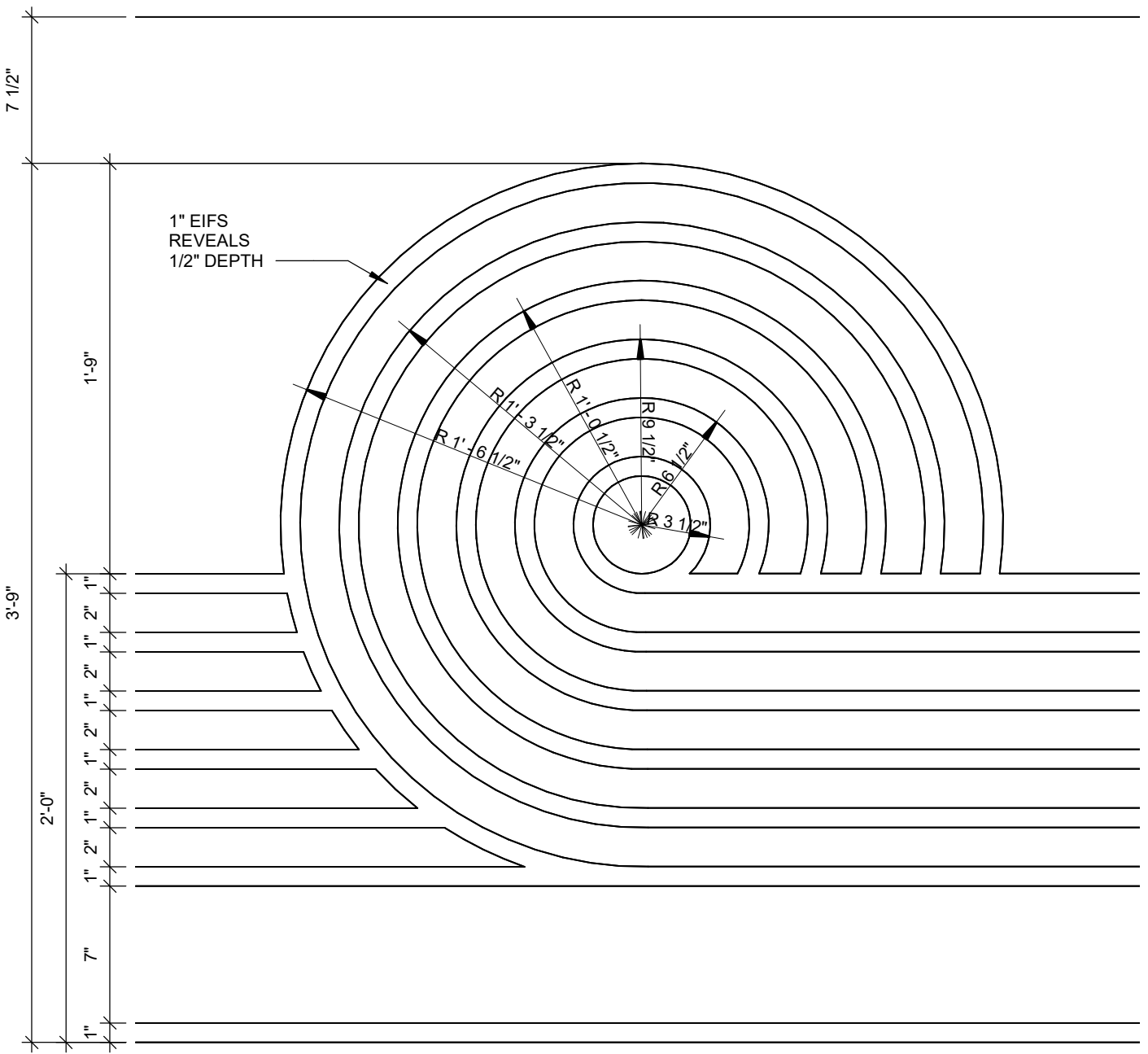

03 EIFS WATER SYMBOL REVEALS
1 1/2" = 1'-0"

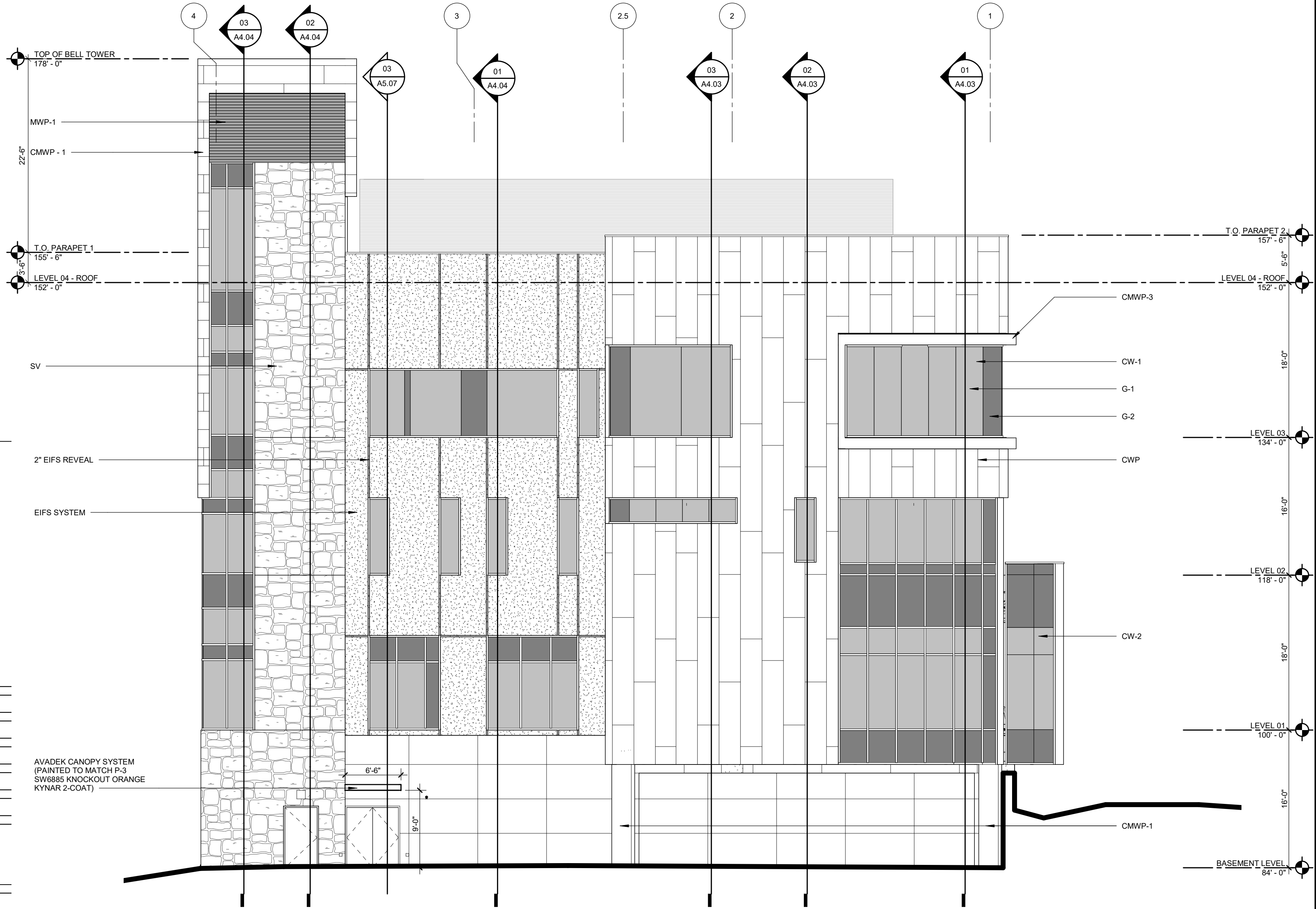

02 SOUTH ELEVATION
1/8" = 1'-0"

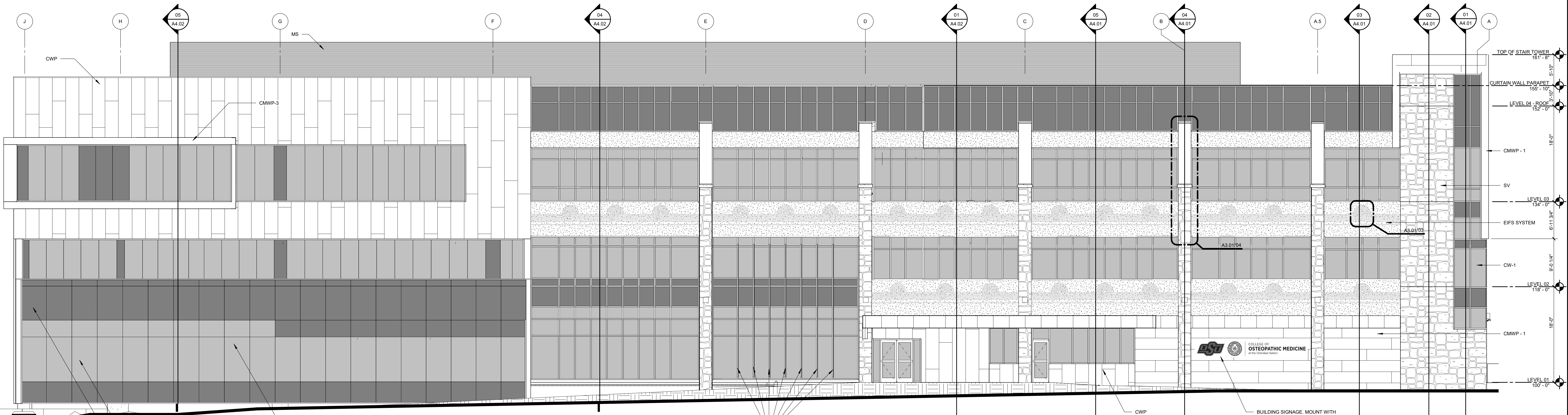

01 EAST ELEVATION
1/8" = 1'-0"

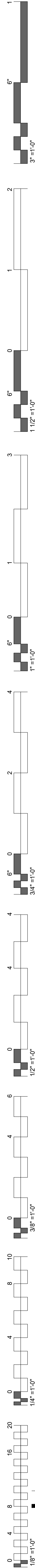

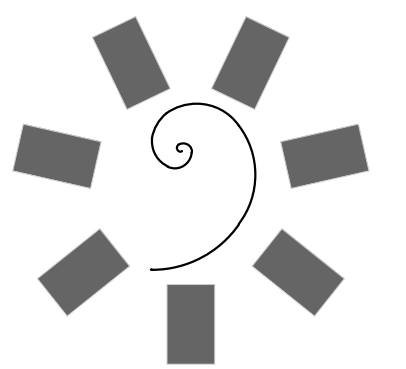

James R. Childers
Architect, Inc.
45 South 4th Street
Fort Smith, AR 72901
479-783-2450
www.childersarchitect.com

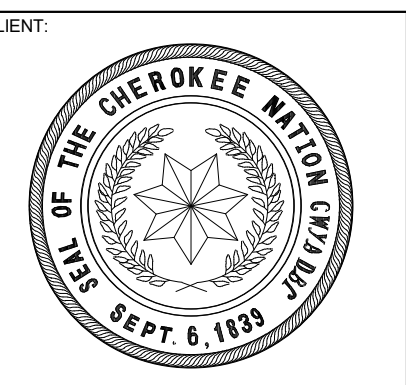
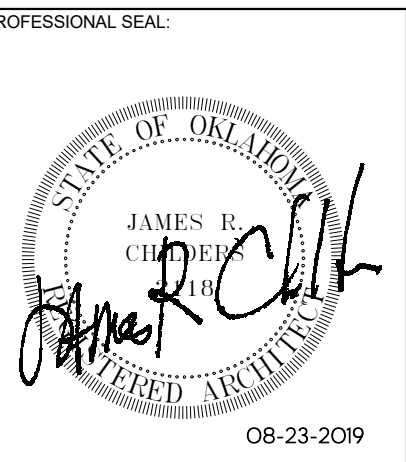

COLLEGE OF
Osteopathic Medicine
AT THE CHEROKEE NATION
TAHLEQUAH, OKLAHOMA

KEY PLAN

PROJECT PHASE
CONSTRUCTION DOCUMENTS

#	DATE	REVISIONS	DESCRIPTION

DATE: 08-23-19 JOB NUMBER: 17-13

SHEET NUMBER: A3.02

EXTERIOR ELEVATIONS

MATERIAL LEGEND

- STONE VENEER
- EIFS SYSTEM
- METAL PANEL
- WOOD COMPOSITE PANEL
- TINTED INSULATED GLAZING
- SPANDREL INSULATED GLAZING

EXTERIOR FINISH LEGEND

- EIFS SYSTEM**
- EIFS SYSTEM:**
MANUFACTURER: DRYVIT
SYSTEM: OUTSULATION PLUS - MD
COLOR: LYMESTONE
FINISH: SUEDE
- STONE**
- CUT STONE VENEER**
SV:
MANUFACTURER: NSP STONE SUPPLY MATCH CNOHC
PRODUCT: ADHESIO MASONRY (THIN CUT STONE)
COLOR: MATCH CNOHC
- WOOD**
- TONGUE & GROOVE WOOD SOFFIT**
WDS:
MANUFACTURER: WESTERN RED CEDAR LUMBER
GRADE: A CLEAR
SIZE: 1" x 6" NOMINAL (5/8" x 1 1/2" ACTUAL)
COLOR: SEMI-TRANSPARENT SATIN W/ CLEAR
PROTECTIVE UV FINISH
- COMPOSITE**
- COMPOSITE WOODEN WALL PANELING (CWP)**
CWP-1:
MANUFACTURER: PARKLEX
PRODUCT: EXTERNAL CLADDING
SIZE: 24" WIDE x 96" HIGH
ORIENTATION: VERTICAL
COLOR: ANTRA
PATTERN: RANDOM (1/3 OF TOTAL CWP-1 THRU CWP-3)
- CWP-2:
MANUFACTURER: PARKLEX
PRODUCT: EXTERNAL CLADDING
SIZE: 24" WIDE x 96" HIGH
ORIENTATION: VERTICAL
COLOR: ONIX
PATTERN: RANDOM (1/3 OF TOTAL CWP-1 THRU CWP-3)
- CWP-3:
MANUFACTURER: PARKLEX
PRODUCT: EXTERNAL CLADDING
SIZE: 24" WIDE x 96" HIGH
ORIENTATION: VERTICAL
COLOR: COPPER
PATTERN: RANDOM (1/3 OF TOTAL CWP-1 THRU CWP-3)
- PRECAST CONCRETE**
PC:
MANUFACTURER: HERITAGE CAST STONE
COLOR: BUFF
TEXTURE: SMOOTH
- MECHANICAL SCREEN**
MS:
MANUFACTURER: CENTRIA
PRODUCT: ECOSCREEN PERFORATED SCREENWALL
COLOR: PAINTED TO MATCH EIFS
- DOORS, FRAMES & WINDOWS**
- CURTAINWALL**
CW-1:
MANUFACTURER: KAWNEER
PRODUCT: 1600 WALL SYSTEM, SERIES 2
COLOR: ANTIQUE BRONZE
- CW-2:
MANUFACTURER: KAWNEER
PRODUCT: CLEARWALL SYSTEM
COLOR: ANTIQUE BRONZE
- HOLLOW METAL DOOR & FRAMES**
HM:
MANUFACTURER: SHERWIN WILLIAMS
PRODUCT: PRO INDUSTRIAL ACRYLIC
COLOR: SW7675 SEALSKIN
SHEEN: SEMI-GLOSS
- GLASS**
G-1:
MANUFACTURER: VITRO ARCHITECTURAL GLASS
PRODUCT: SOLARBAN 60
COLOR: ATLANTICA - CLEAR
- G-2:
MANUFACTURER: VITRO ARCHITECTURAL GLASS
PRODUCT: STARPHIRE + SOLARBAN 60 + OPACI-COAT-300
COLOR: SUBDUED GRAY (MATCH CNOHC)
- METALS**
- COMPOSITE METAL WALL PANELING (CMWP)**
CMWP-1:
MANUFACTURER: CITADEL
PRODUCT: ENVELOPE 2000 RS
COLOR: MEDIUM BRONZE
FINISH: STANDARD KYNAR 500
- CMWP-2:
MANUFACTURER: CITADEL
PRODUCT: ENVELOPE 2000 RS
COLOR: SW9198 ELEPHANT EAR
SHEEN: SEMI-GLOSS
- CMWP-3:
MANUFACTURER: CITADEL
PRODUCT: ENVELOPE 2000 RS
COLOR: PAINTED TO MATCH P-3 SW6885 KNOCKOUT ORANGE
FINISH: KYNAR 2-COAT
- METAL WALL PANELING (MWP)**
MWP-1:
MANUFACTURER: BERRIDGE
PRODUCT: PRO INDUSTRIAL ACRYLIC
COLOR: SW9198 ELEPHANT EAR
SHEEN: SEMI-GLOSS

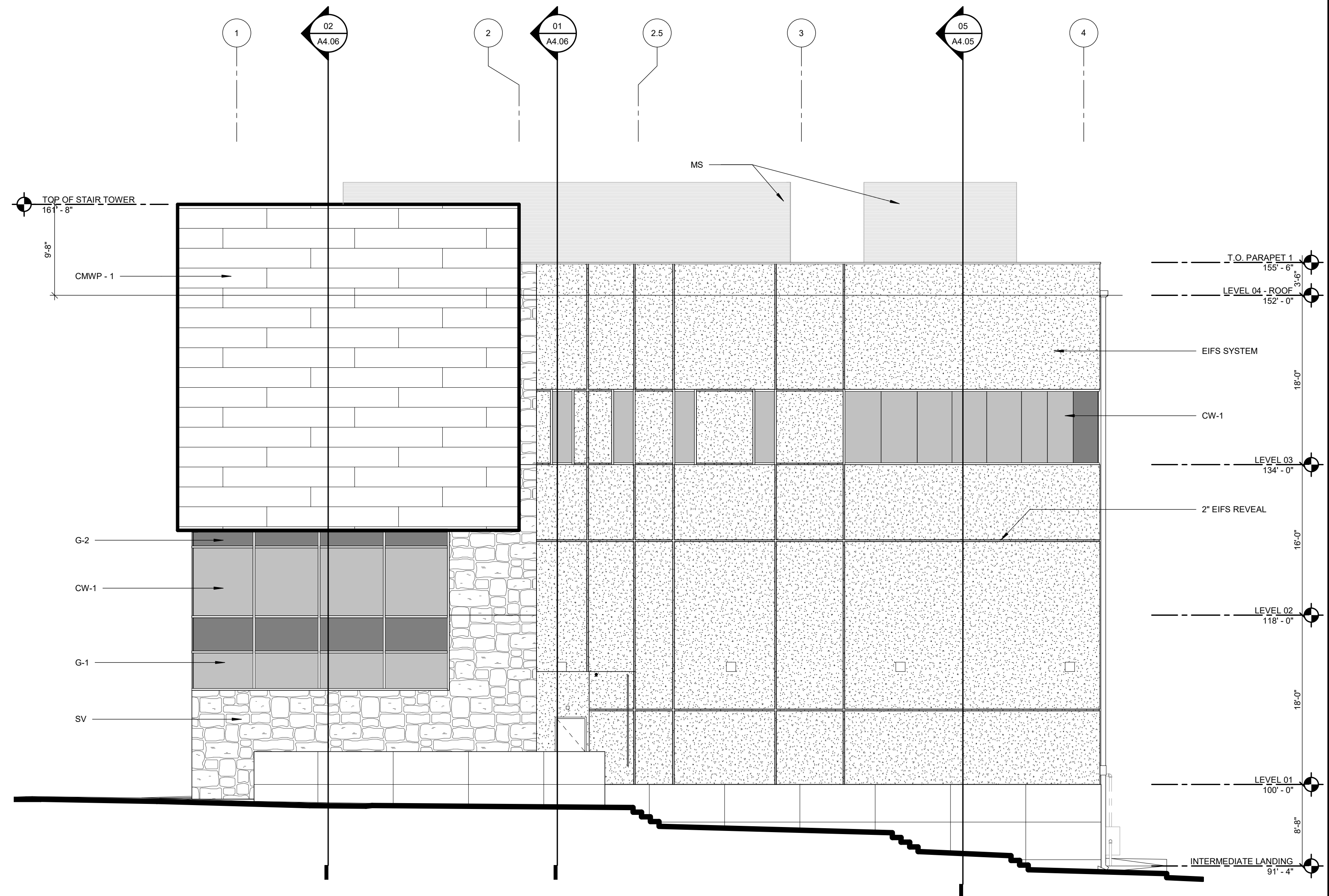

02 NORTH ELEVATION
1/8" = 1'-0"

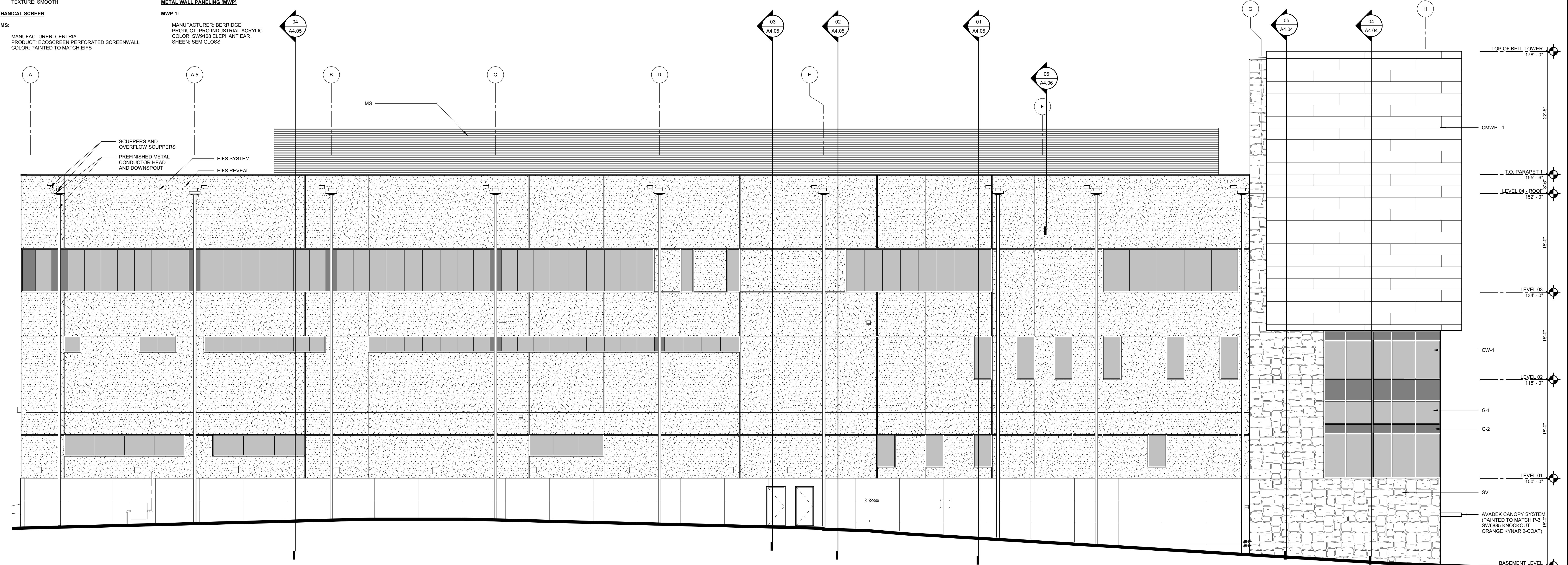

01 WEST ELEVATION
1/8" = 1'-0"

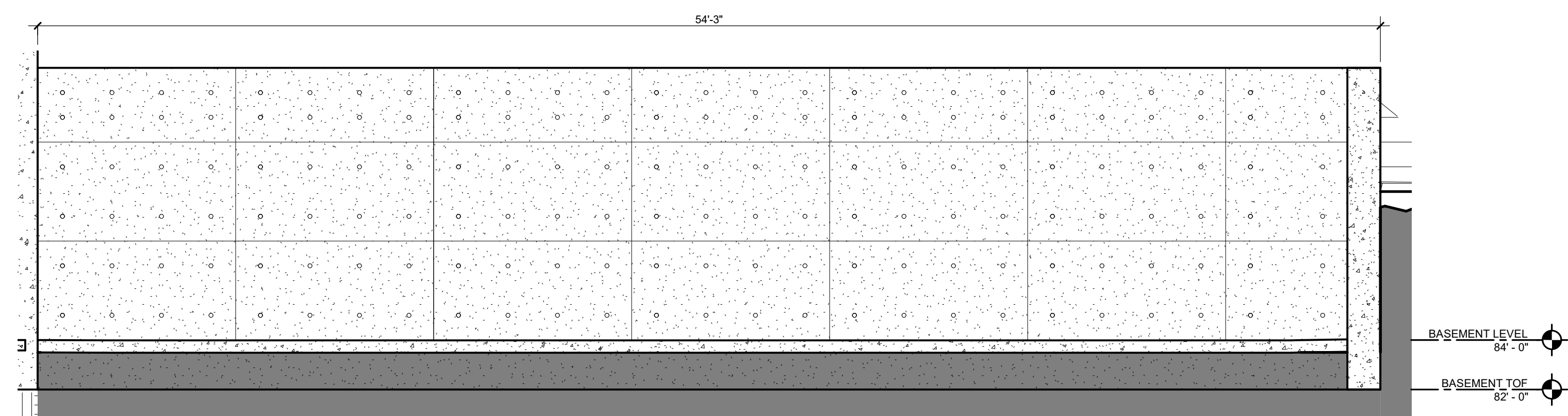
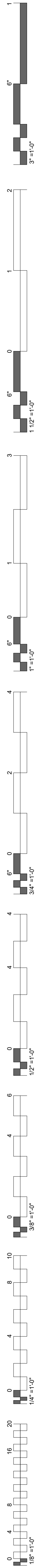

02 ELEVATION - CONCRETE WALL
1/4" = 1'-0"

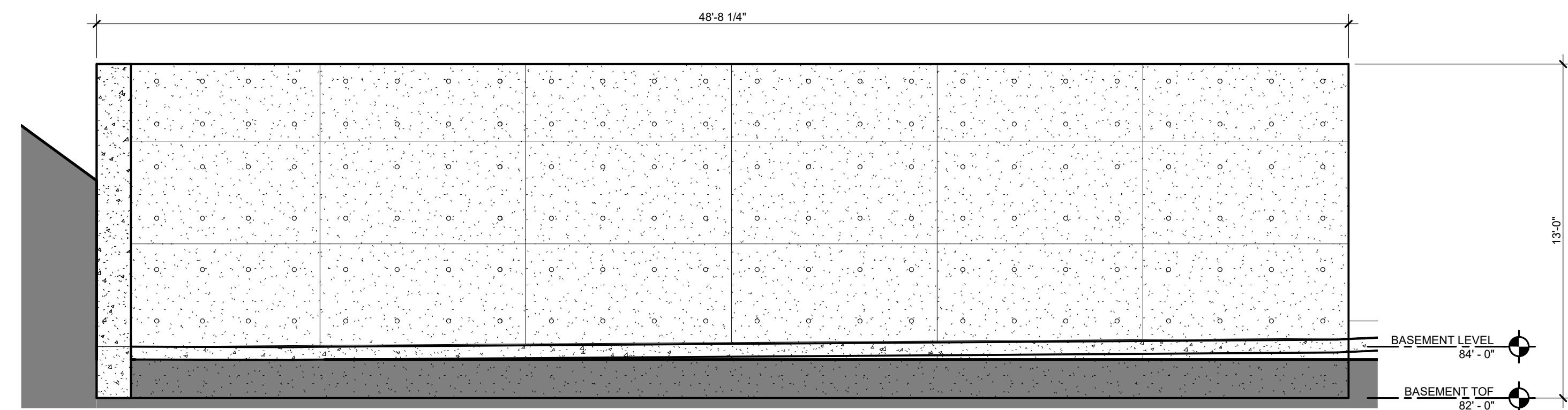

03 ELEVATION - CONCRETE WALL
1/4" = 1'-0"

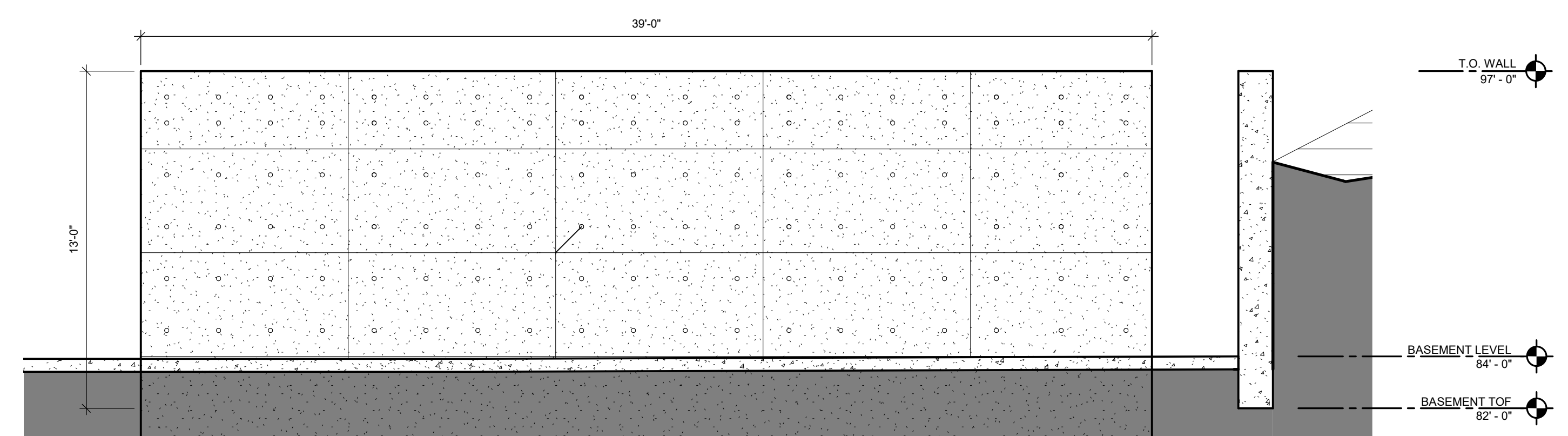

01 ELEVATION - CONCRETE WALL
1/4" = 1'-0"

#	DATE	REVISIONS	DESCRIPTION

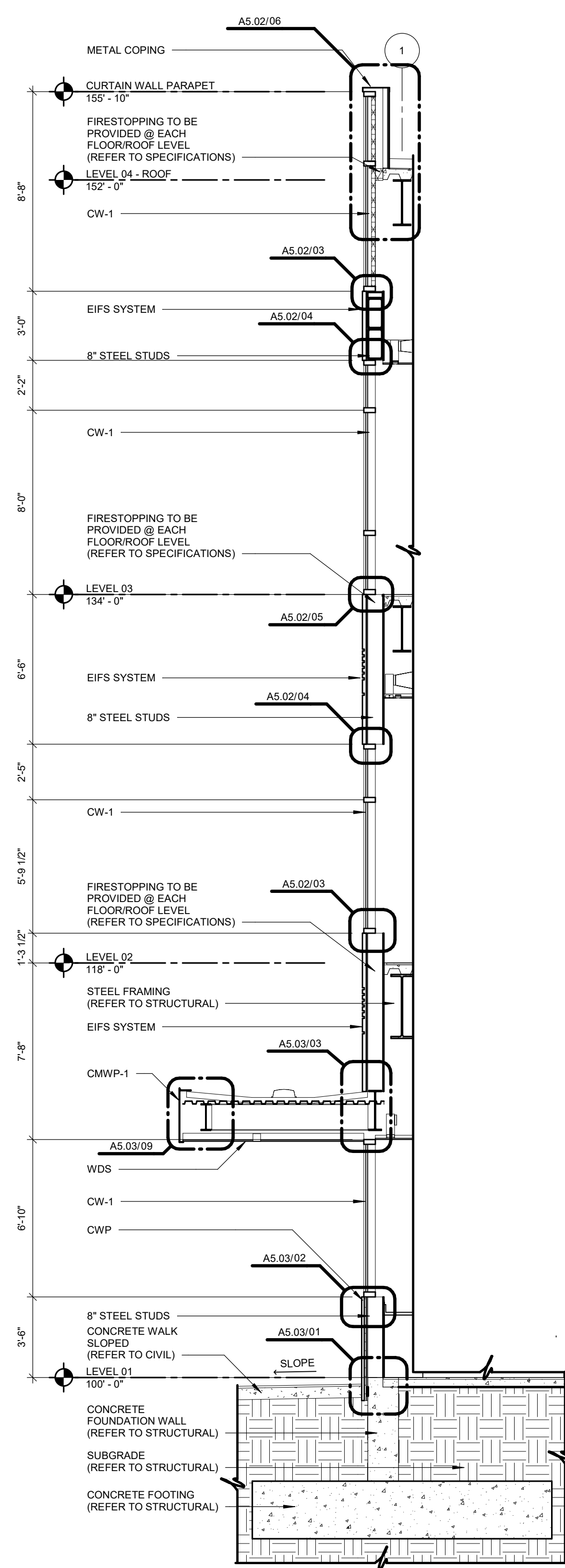
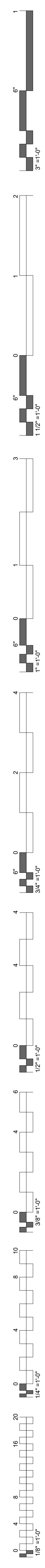

05 WALL SECTION
1/4" = 1'-0"

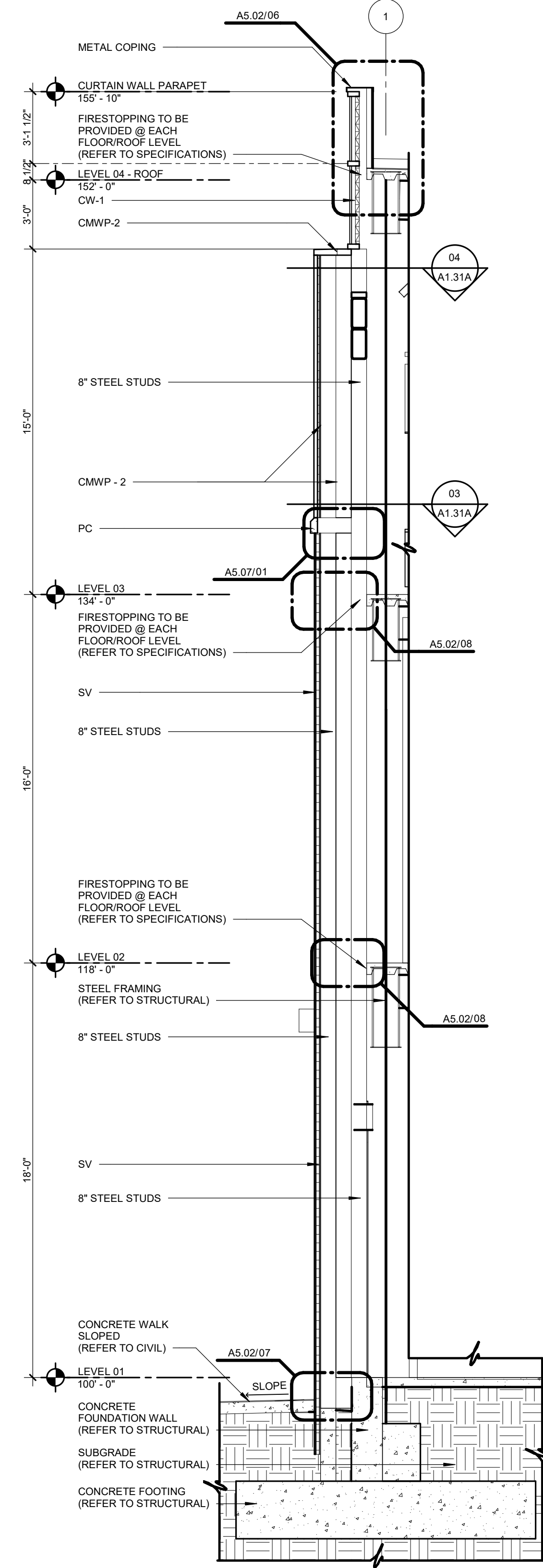

04 WALL SECTION
1/4" = 1'-0"

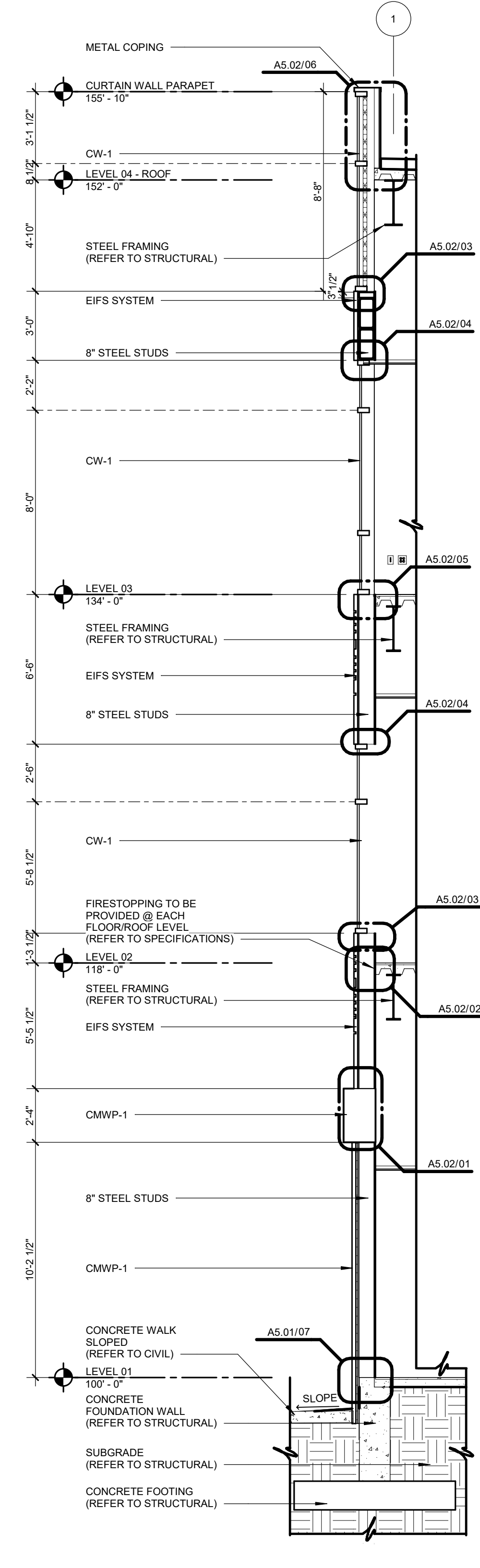

03 WALL SECTION
1/4" = 1'-0"

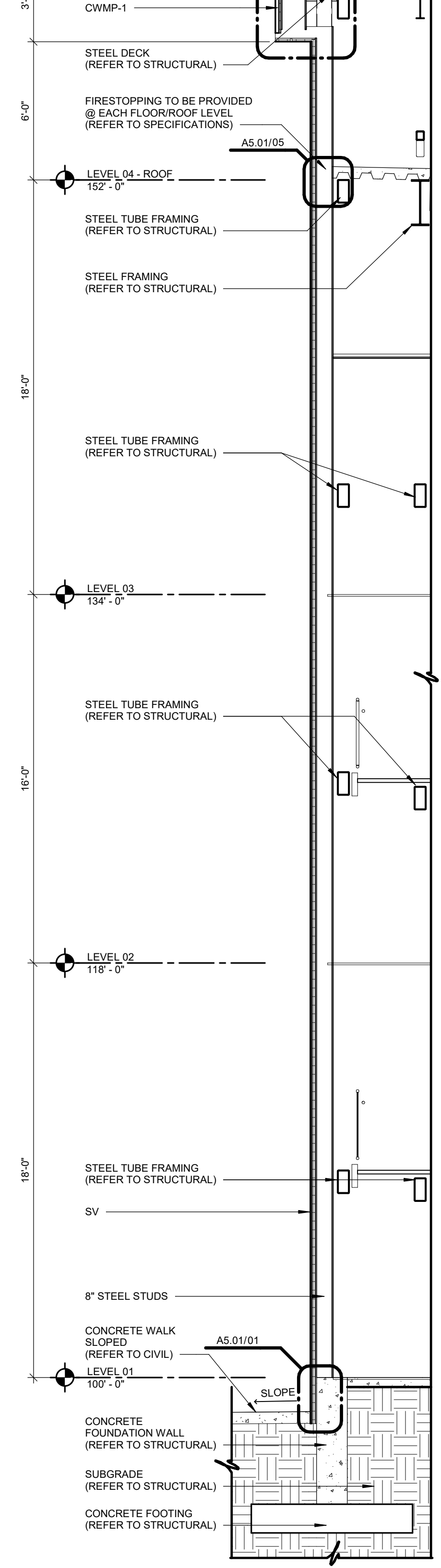

02 WALL SECTION
1/4" = 1'-0"

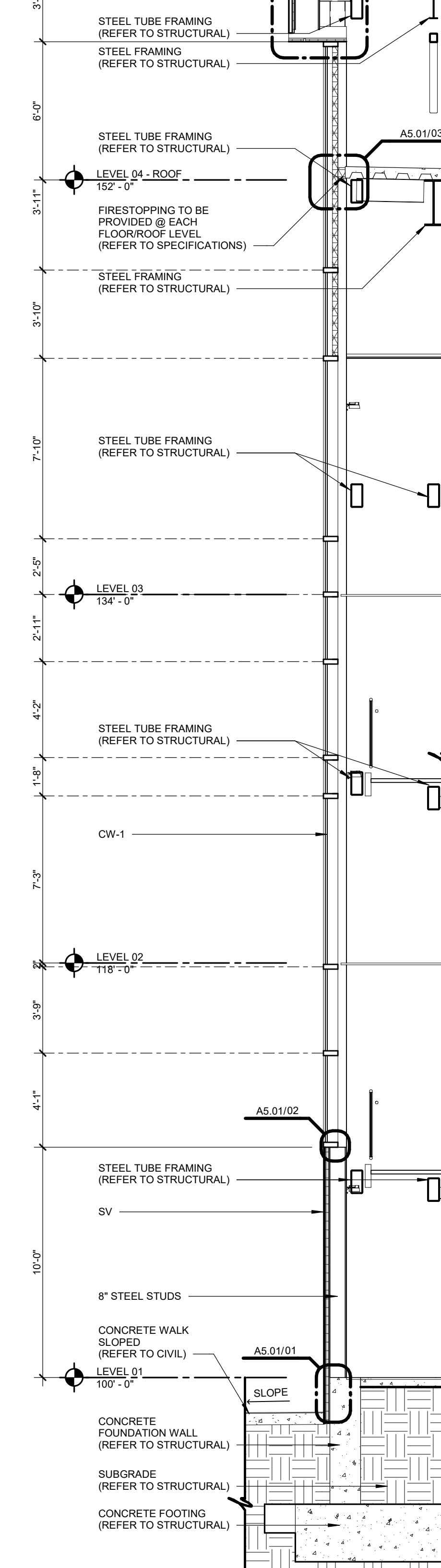

01 WALL SECTION
1/4" = 1'-0"

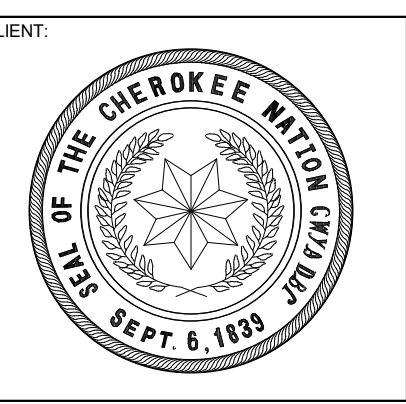
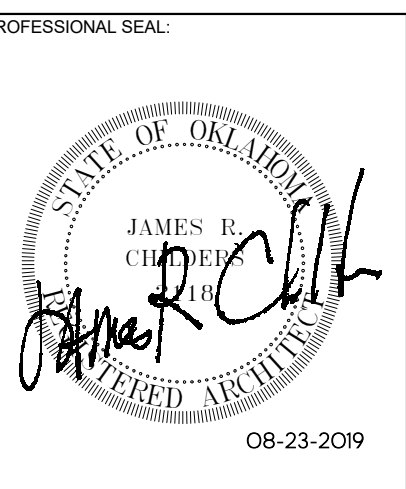

COLLEGE OF Osteopathic Medicine
AT THE CHEROKEE NATION
TAHLEQUAH, OKLAHOMA

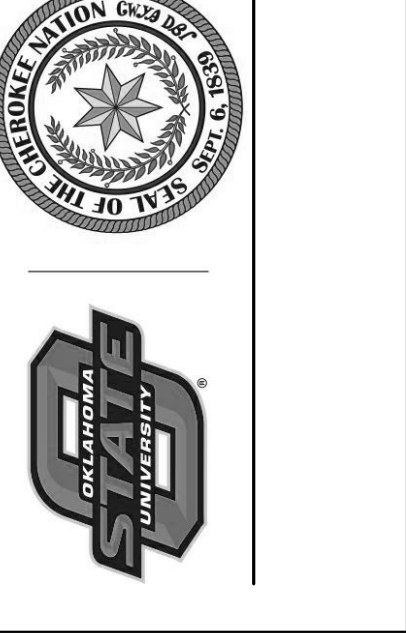

KEY PLAN

PROJECT PHASE
CONSTRUCTION DOCUMENTS

#	DATE	REVISIONS DESCRIPTION

DATE: 08-23-19 JOB NUMBER: 17-13

SHEET NUMBER: A4.01

WALL SECTIONS

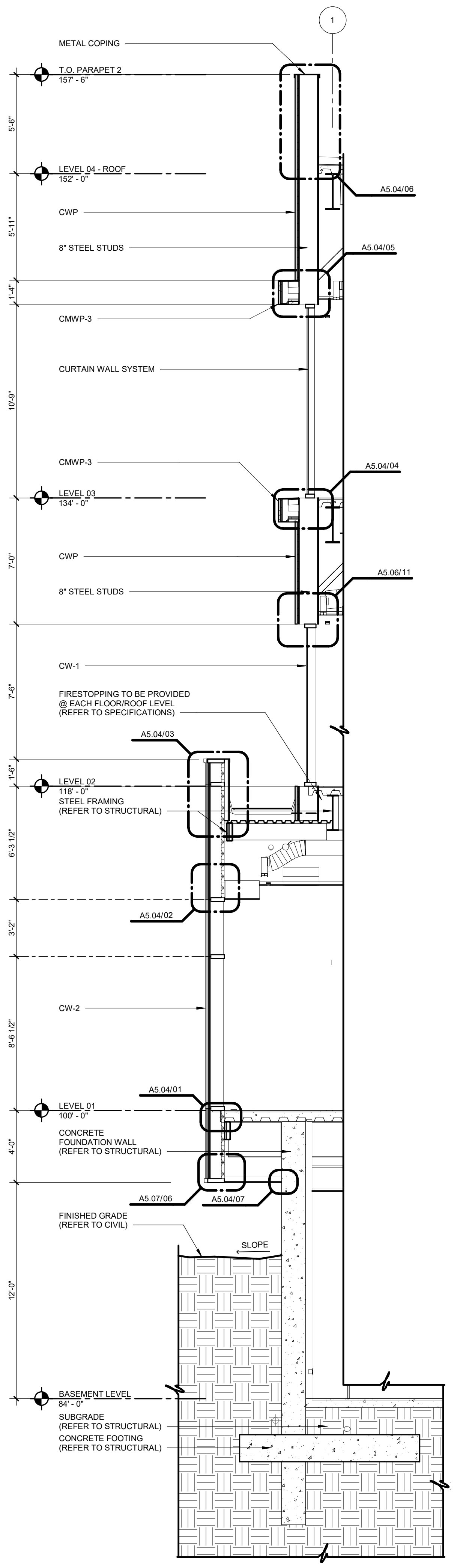
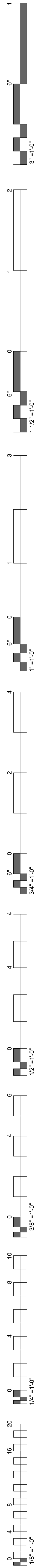

05 WALL SECTION
1/4" = 1'-0"

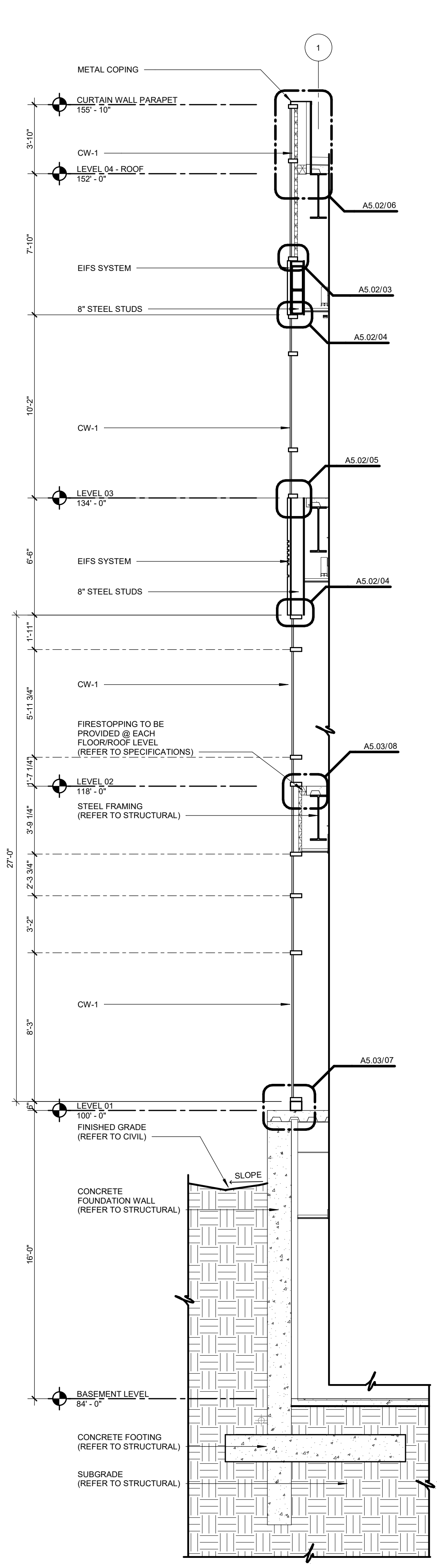

04 WALL SECTION
1/4" = 1'-0"

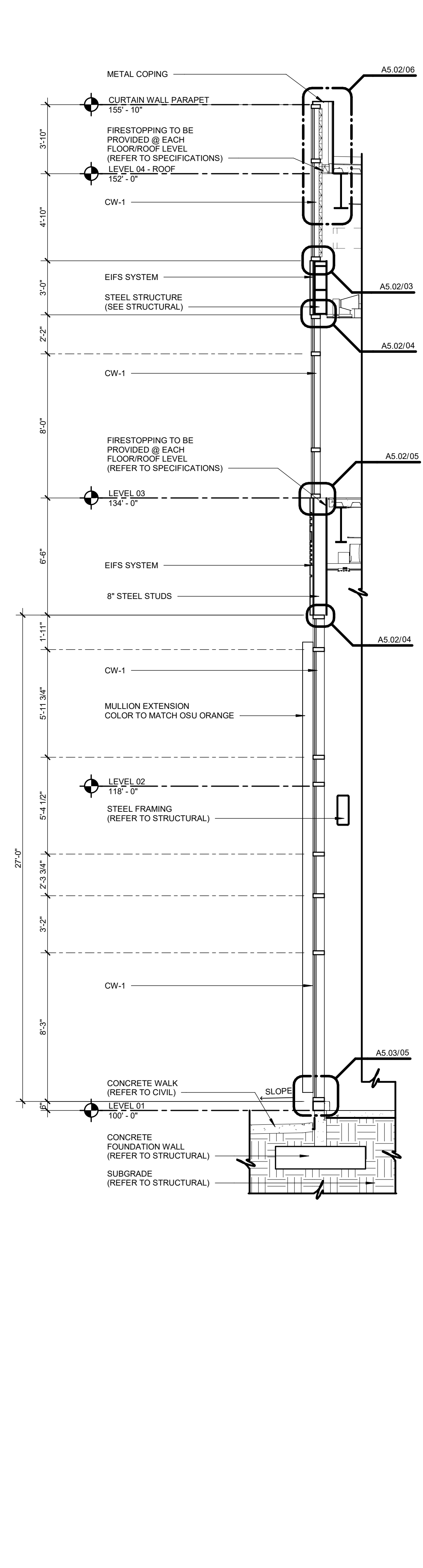

03 WALL SECTION
1/4" = 1'-0"

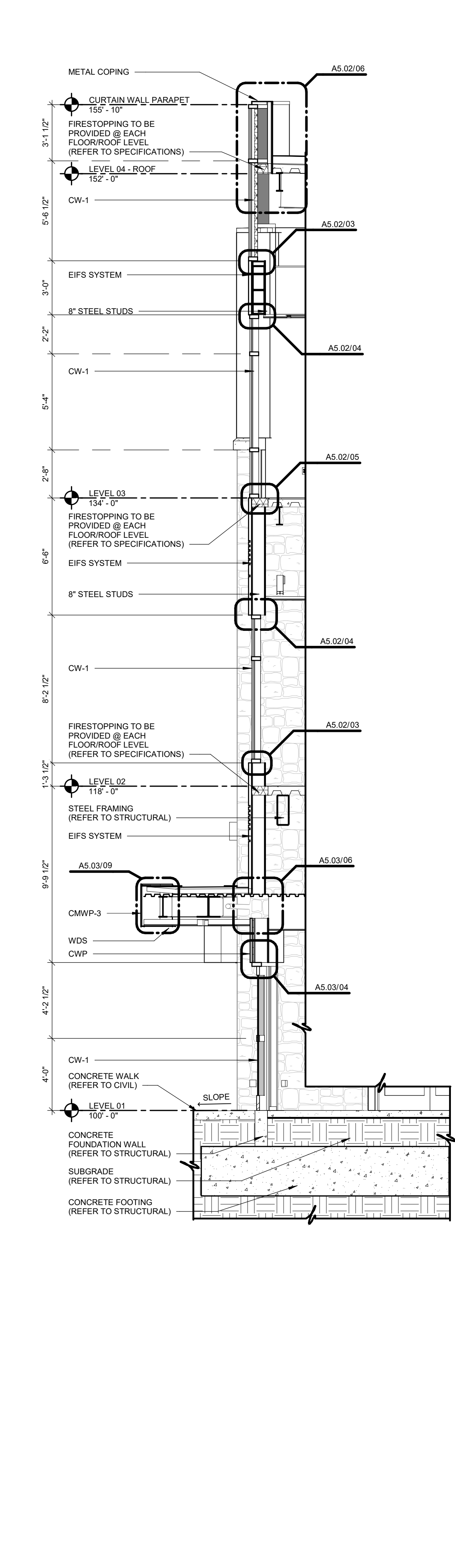

02 WALL SECTION
1/4" = 1'-0"

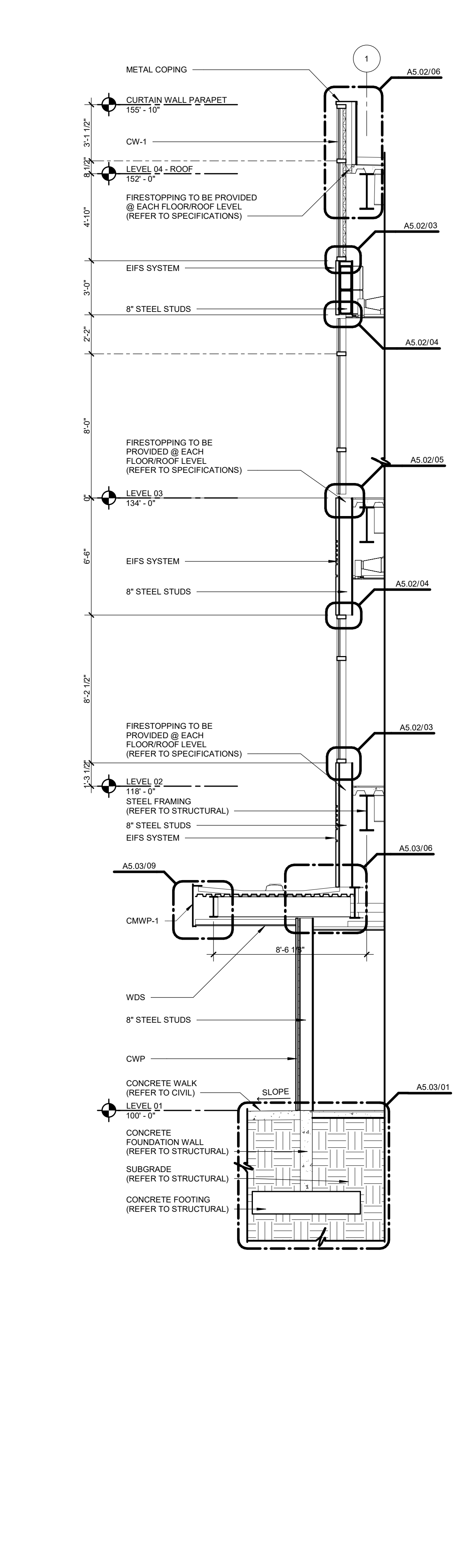

01 WALL SECTION
1/4" = 1'-0"

#	DATE	REVISIONS	DESCRIPTION

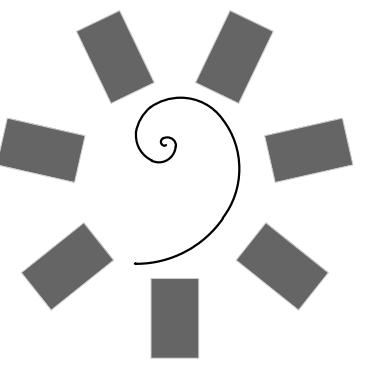

James R. Childers
Architect, Inc.
45 South 4th Street
Fort Smith, AR 72901
479-783-2450
www.childersarchitect.com

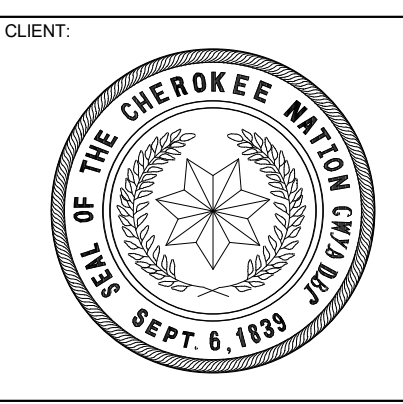
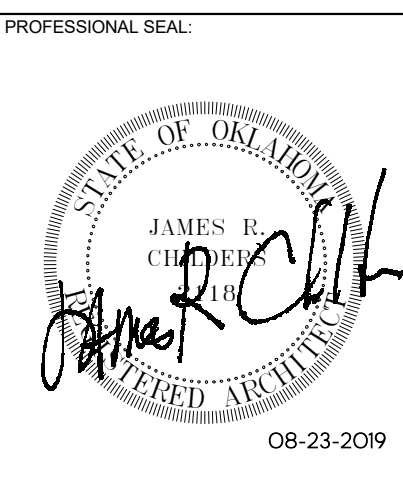

COLLEGE OF
Osteopathic Medicine
AT THE CHEROKEE NATION
TAHLEQUAH, OKLAHOMA

KEY PLAN

PROJECT PHASE
CONSTRUCTION DOCUMENTS

#	DATE	REVISIONS	DESCRIPTION

DATE: 08-23-19 JOB NUMBER: 17-13

SHEET NUMBER:
A4.03

WALL SECTIONS

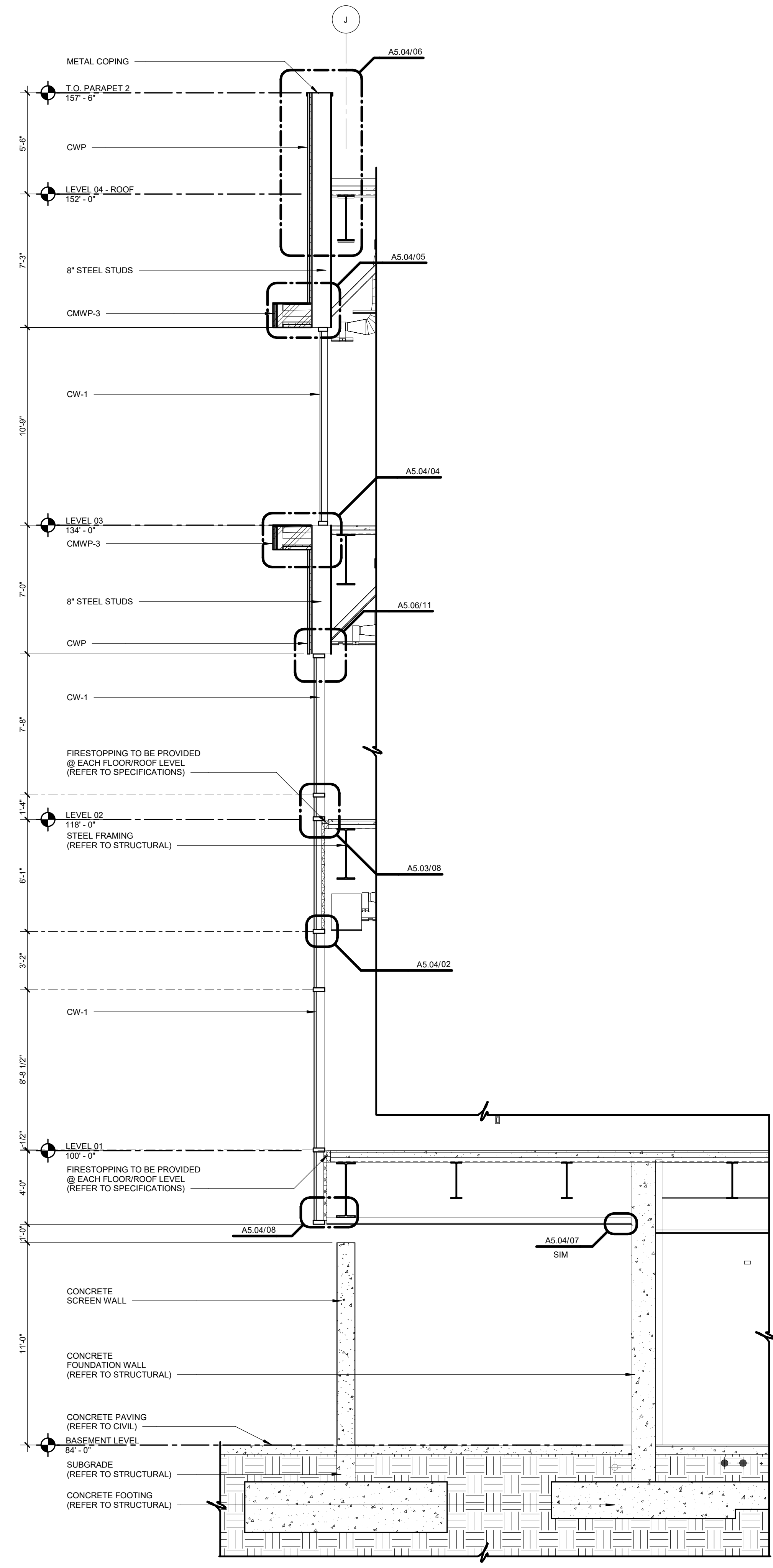

01 WALL SECTION
1/4" = 1'-0"

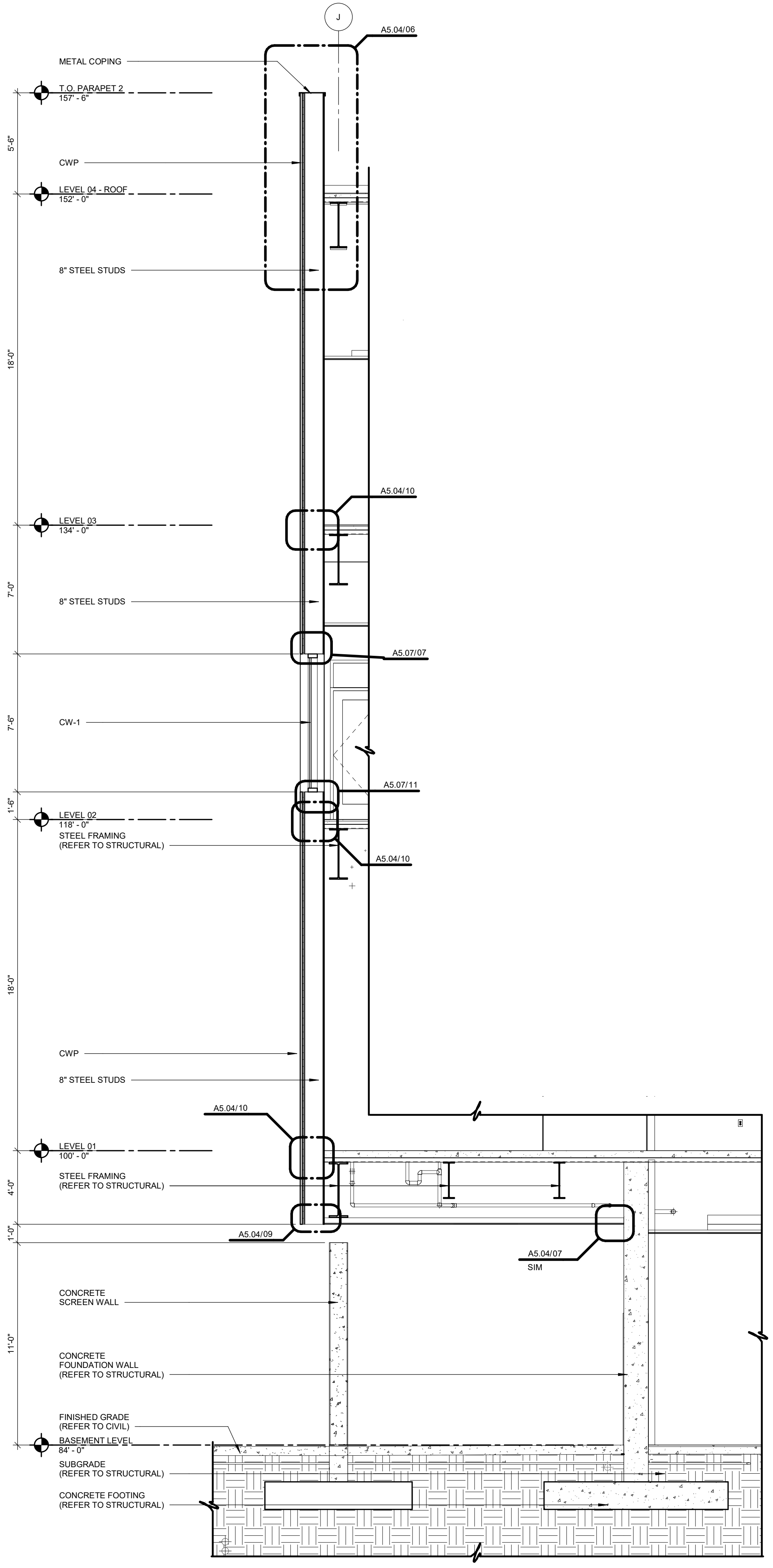

02 WALL SECTION
1/4" = 1'-0"

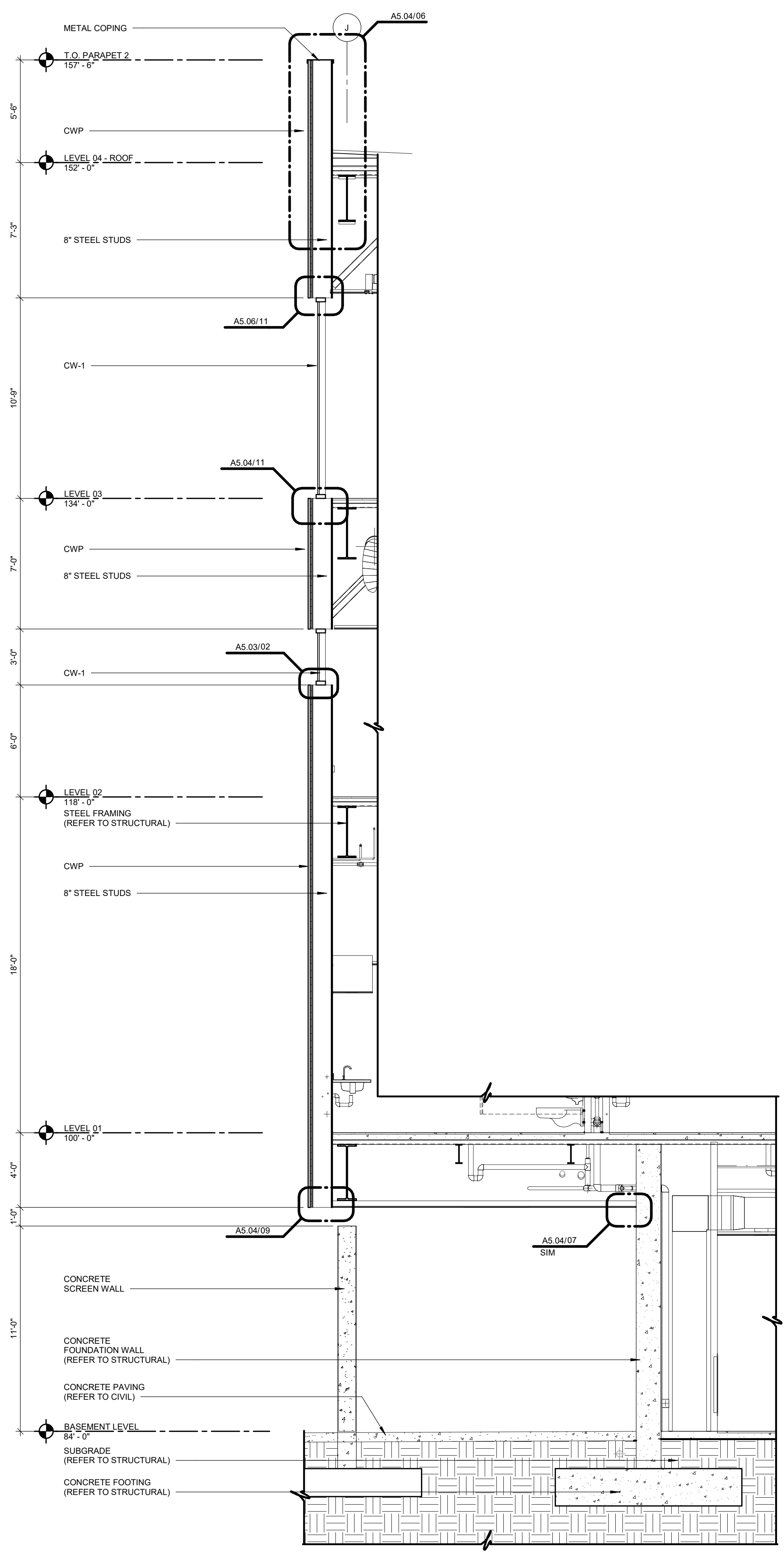

03 WALL SECTION
1/4" = 1'-0"

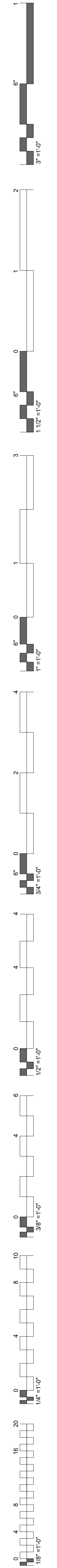

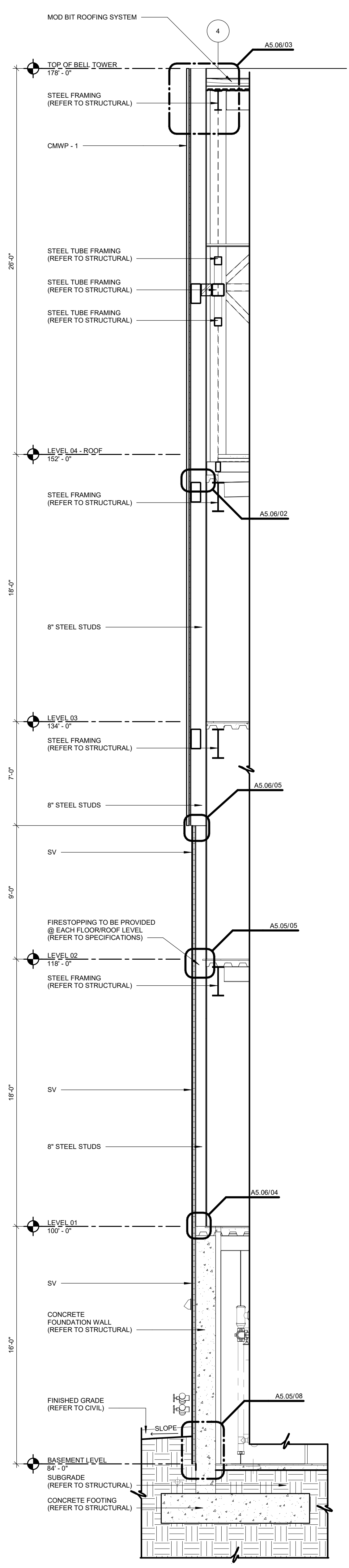
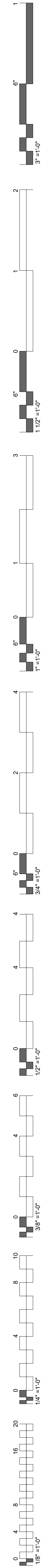

05 WALL SECTION
1/4" = 1'-0"

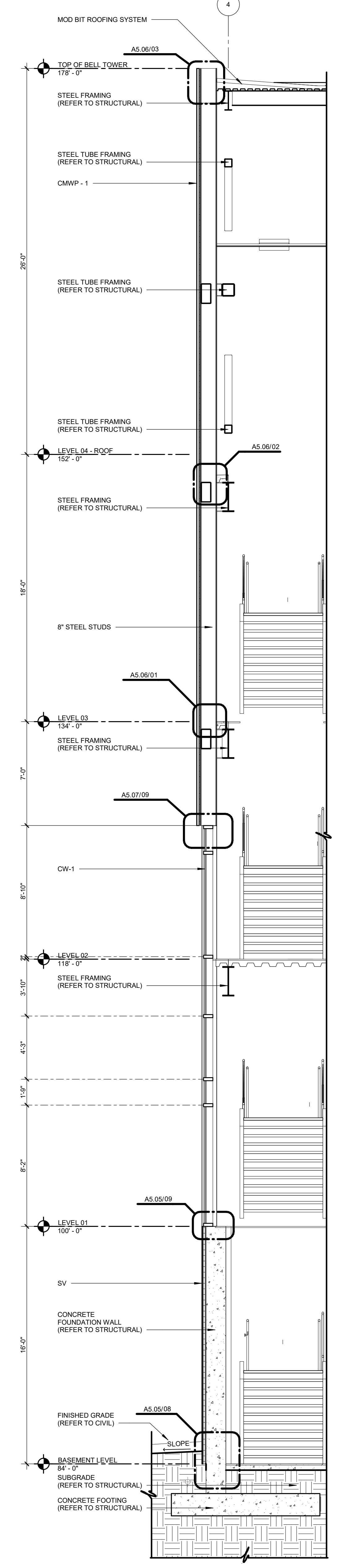

04 WALL SECTION
1/4" = 1'-0"

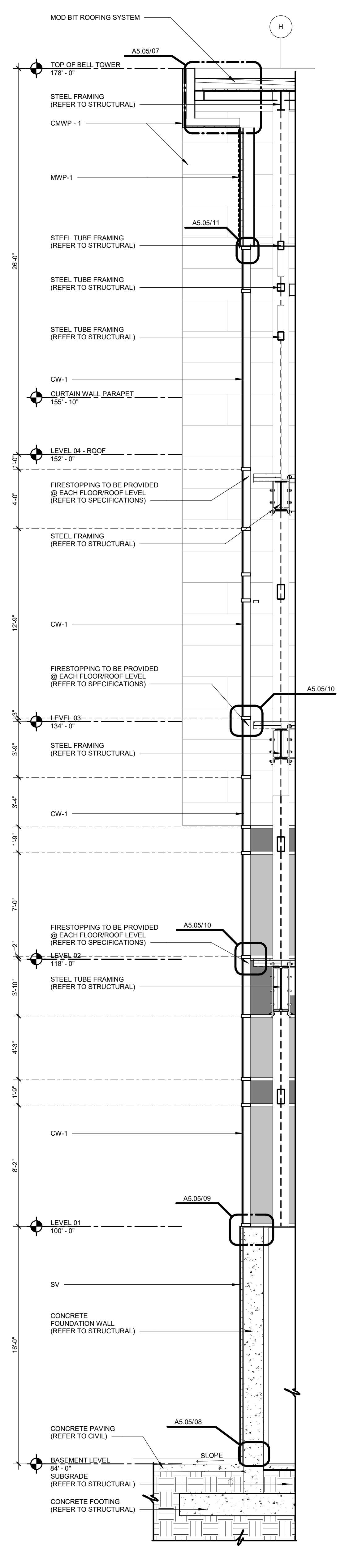

03 WALL SECTION
1/4" = 1'-0"

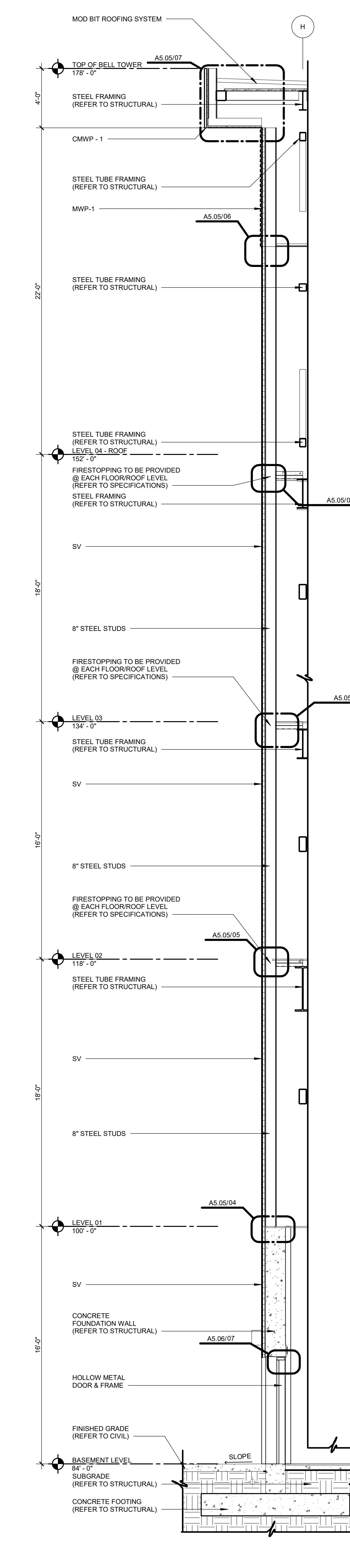

02 WALL SECTION
1/4" = 1'-0"

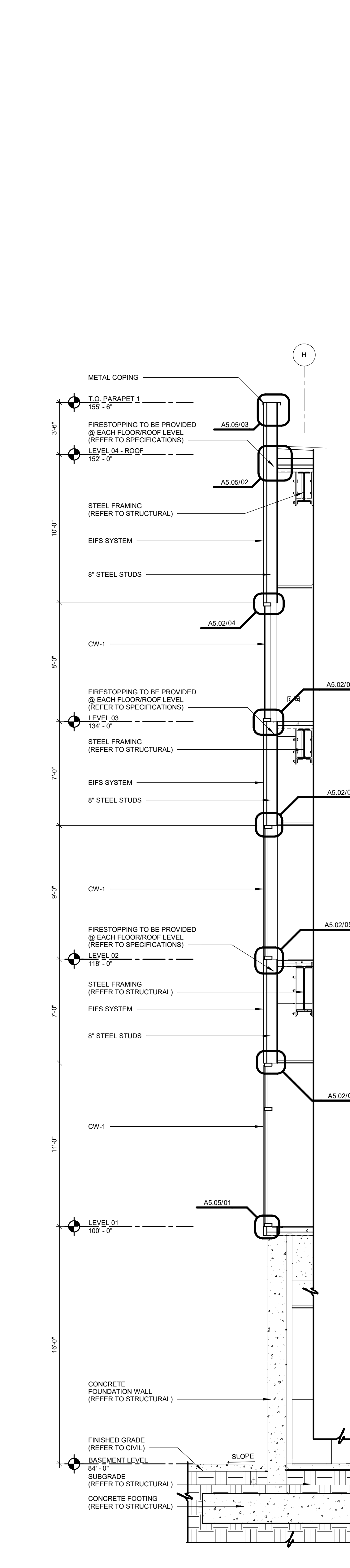

01 WALL SECTION
1/4" = 1'-0"

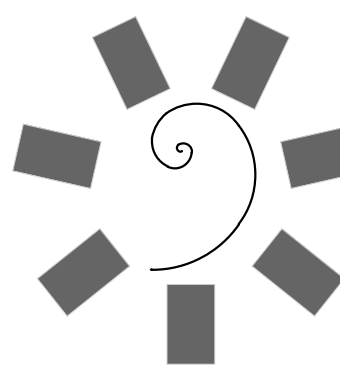

James R. Childers
Architect, Inc.
45 South 4th Street
Fort Smith, AR 72901
479-783-2450
www.childersarchitect.com

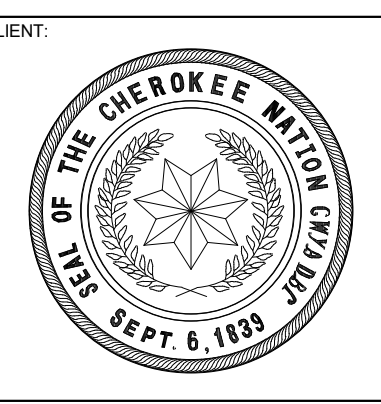
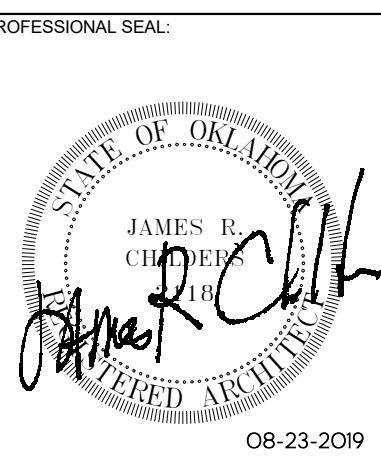

COLLEGE OF
Osteopathic Medicine
AT THE CHEROKEE NATION
TAHLEQUAH, OKLAHOMA

KEY PLAN

PROJECT PHASE
CONSTRUCTION DOCUMENTS

#	DATE	REVISIONS	DESCRIPTION

DATE: 08-23-19 JOB NUMBER: 17-13

SHEET NUMBER:

A4.05

WALL SECTIONS

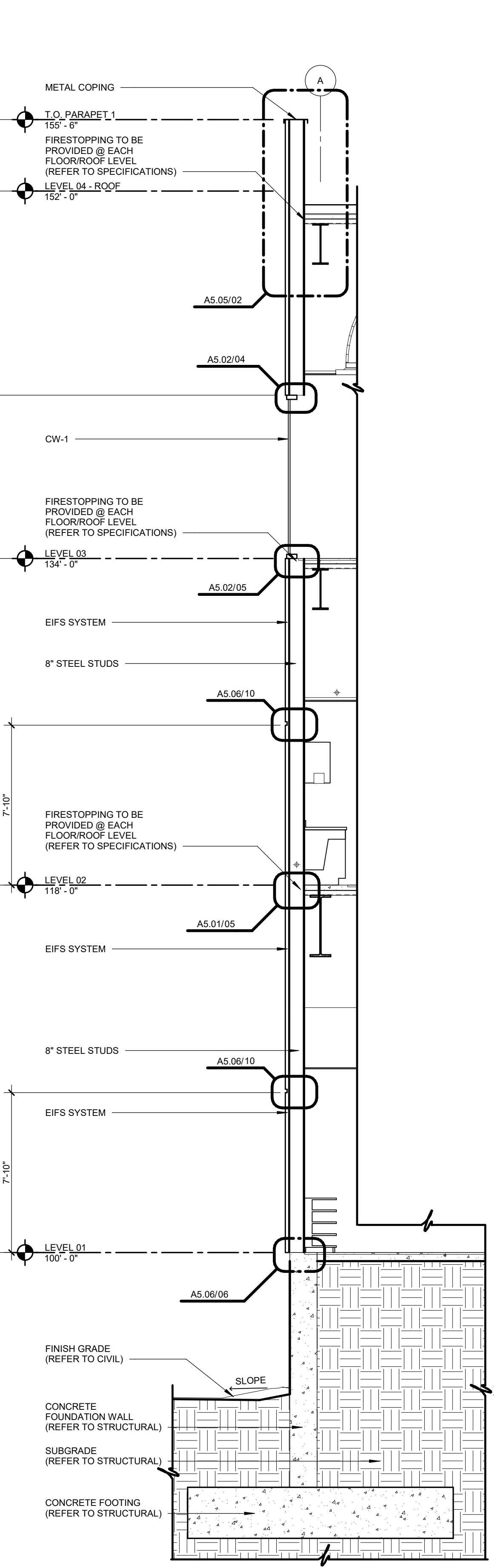
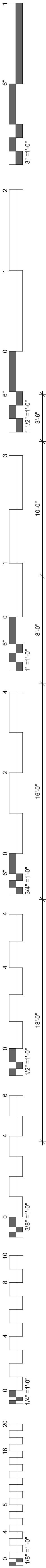

05 WALL SECTION
1/4" = 1'-0"

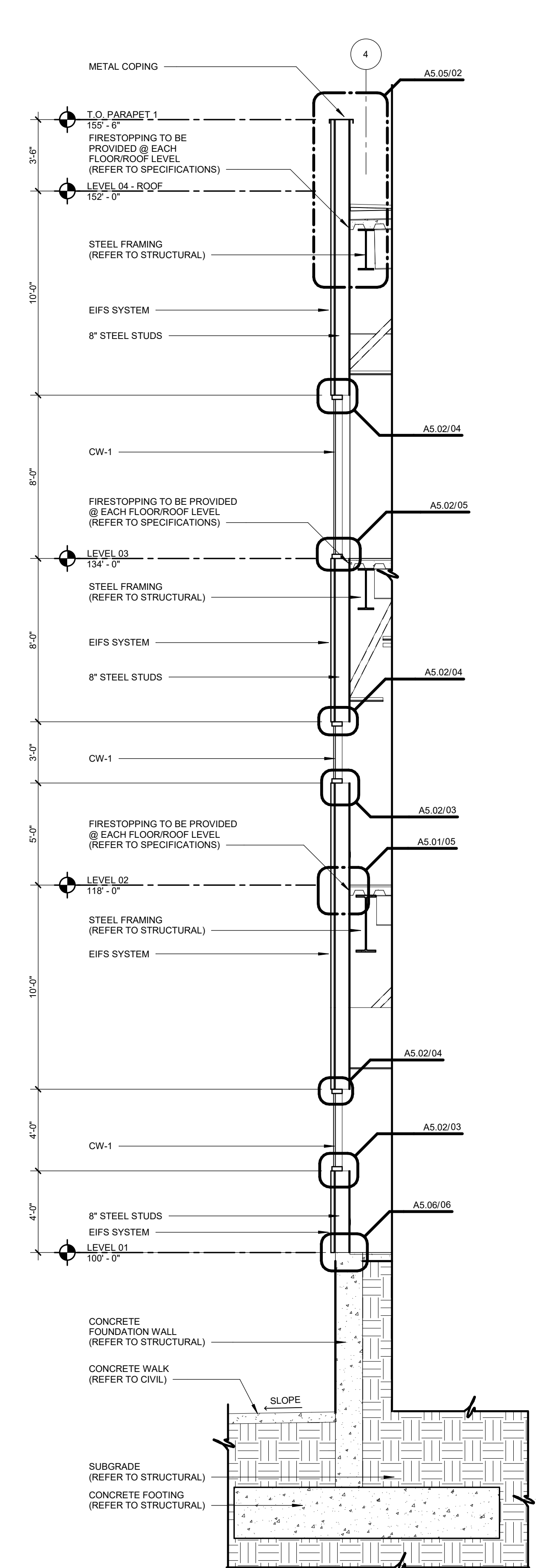

04 WALL SECTION
1/4" = 1'-0"

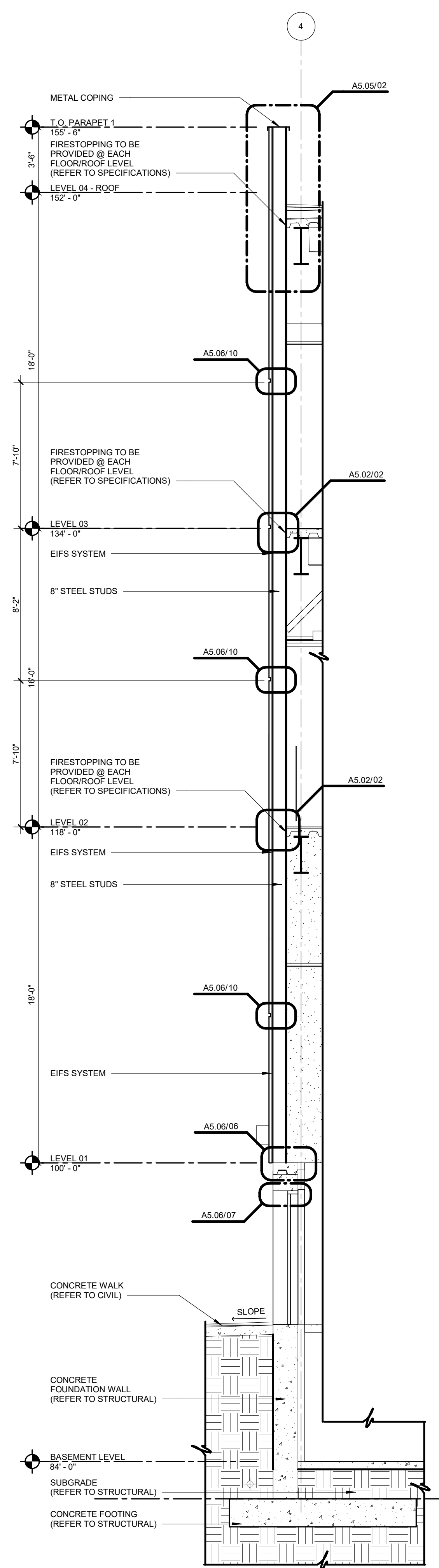

03 WALL SECTION
1/4" = 1'-0"

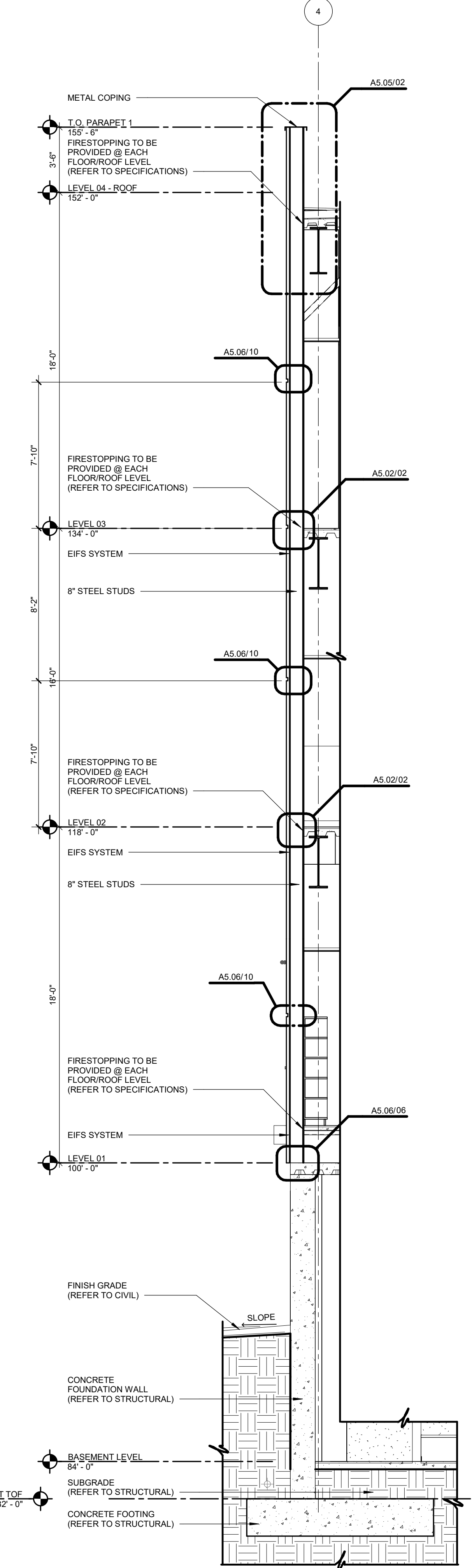

02 WALL SECTION
1/4" = 1'-0"

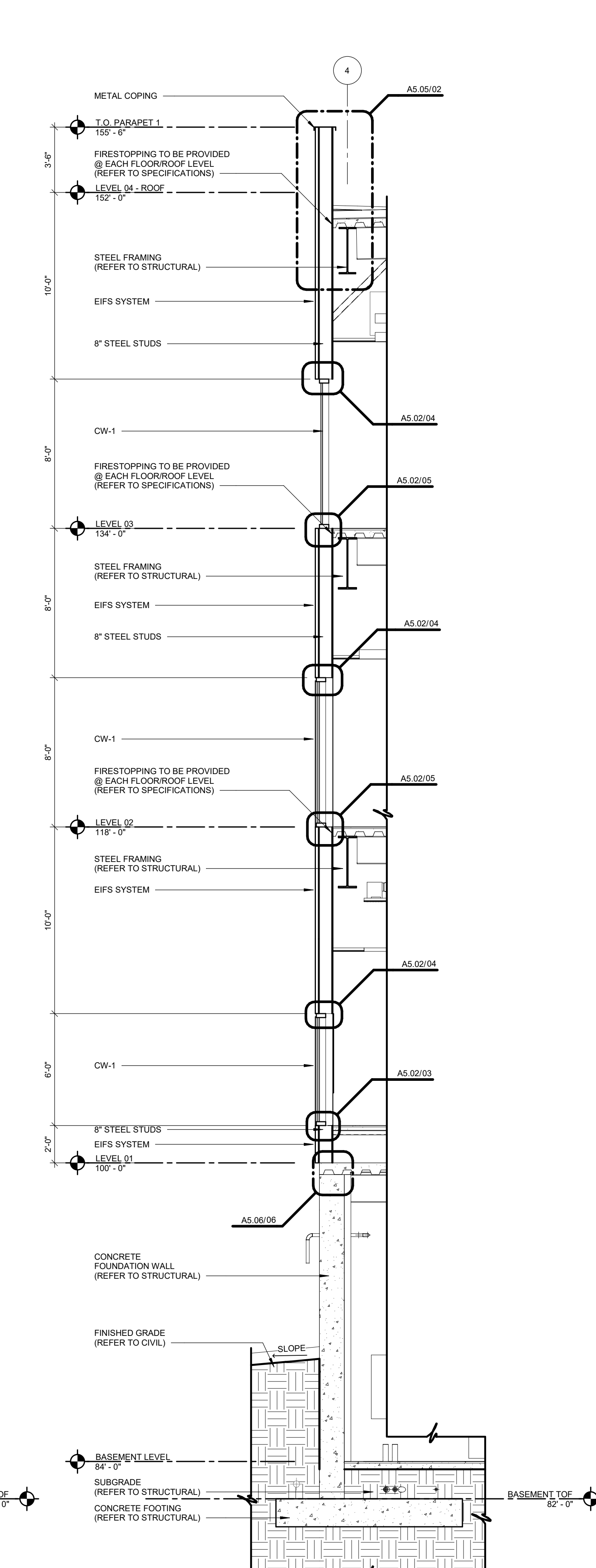

01 WALL SECTION
1/4" = 1'-0"

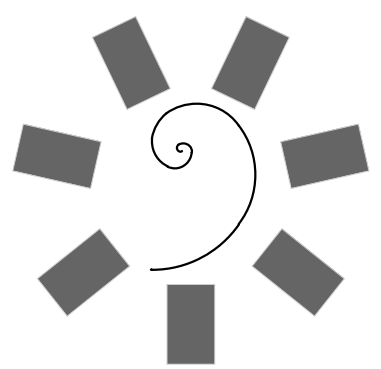

James R. Childers
Architect, Inc.
45 South 4th Street
Fort Smith, AR 72901
479-783-2450
www.childersarchitect.com

PROFESSIONAL SEAL:

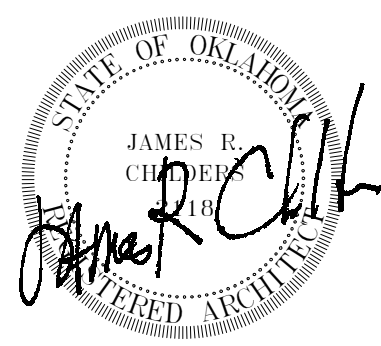

CONSULTANT LOGO:



CLIENT:



COLLEGE OF
Osteopathic Medicine
AT THE CHEROKEE NATION
TAHLEQUAH, OKLAHOMA

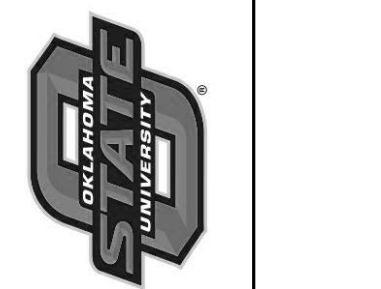
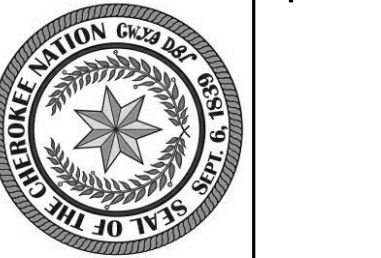

KEY PLAN:



PROJECT PHASE:

CONSTRUCTION DOCUMENTS

#	DATE	REVISIONS	DESCRIPTION

DATE: 08-23-19 JOB NUMBER: 17-13

SHEET NUMBER:

A4.06

WALL SECTIONS

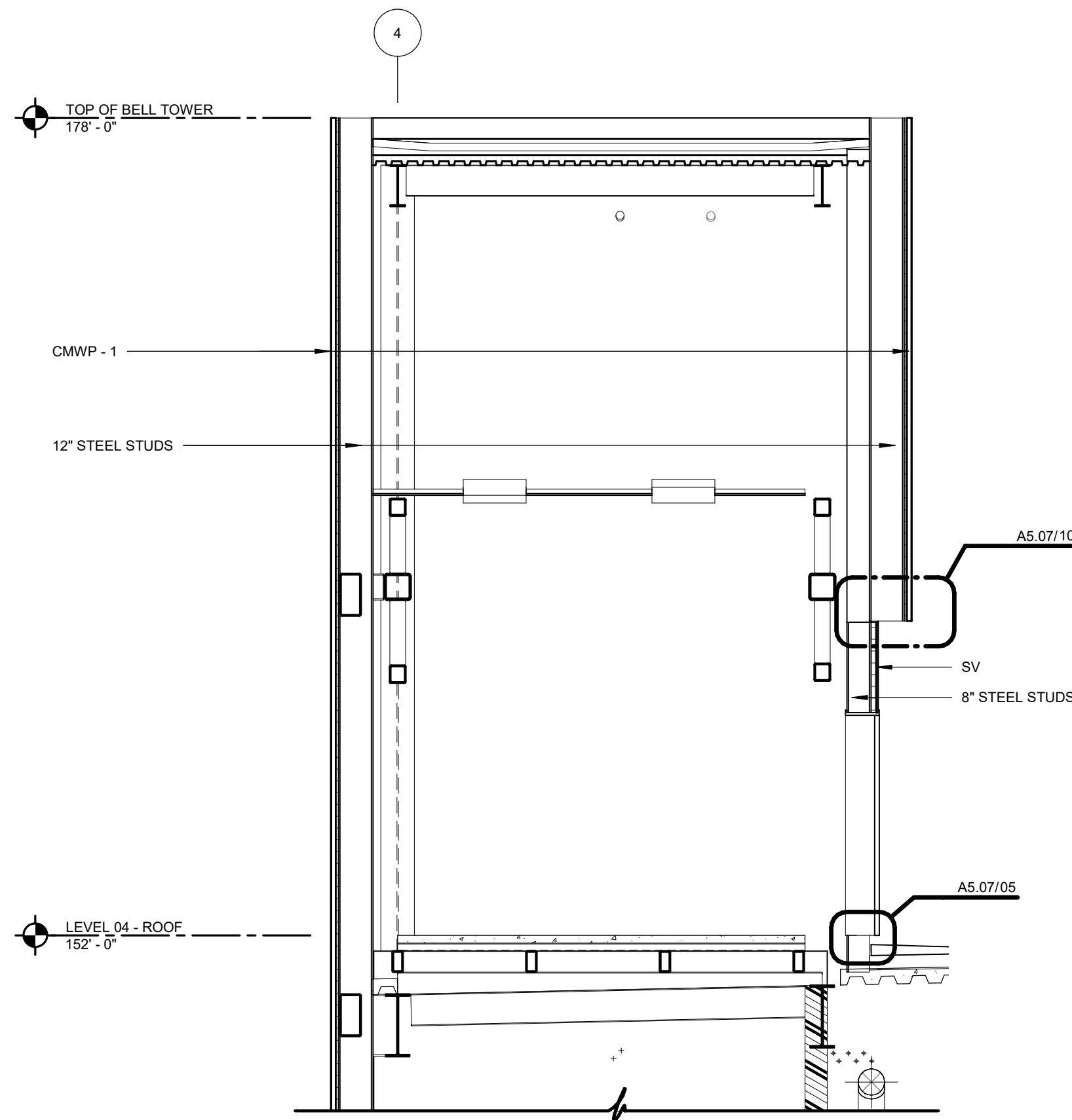
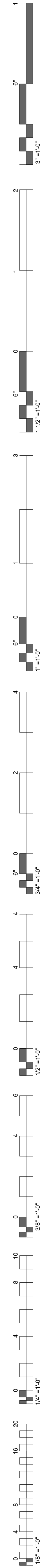

05 WALL SECTION
1/4" = 1'-0"

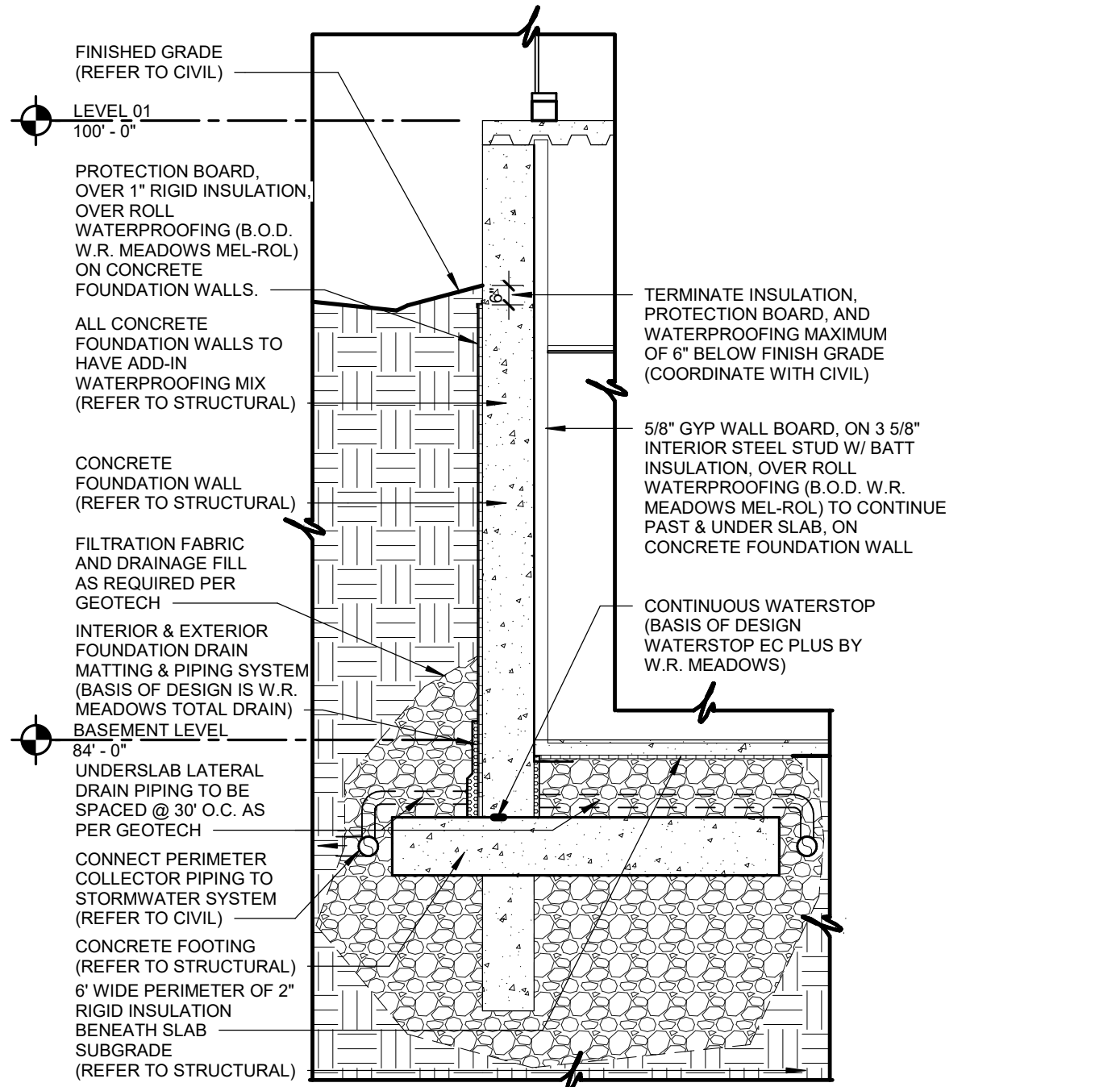

04 TYPICAL BASEMENT FOUNDATION WALL SECTION
1/4" = 1'-0"

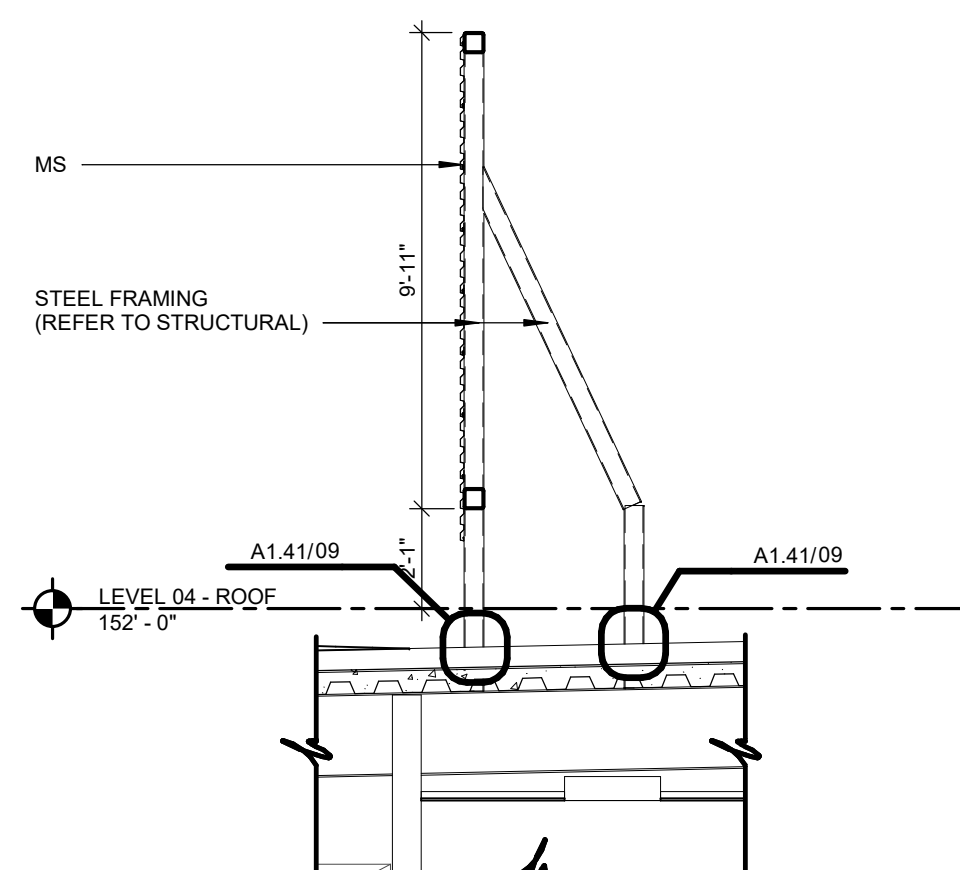

06 WALL SECTION
1/4" = 1'-0"

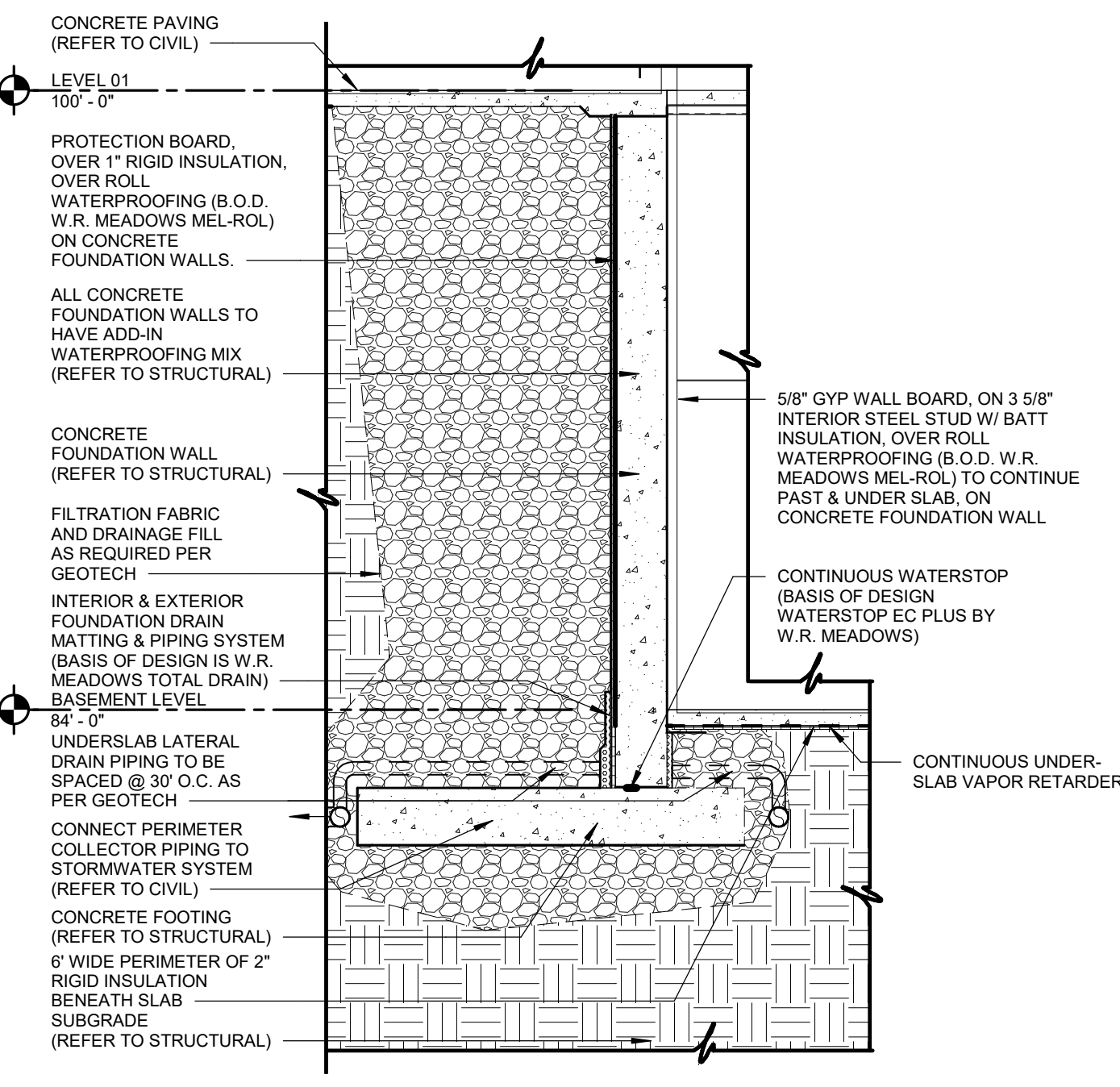

03 WALL SECTION
1/4" = 1'-0"

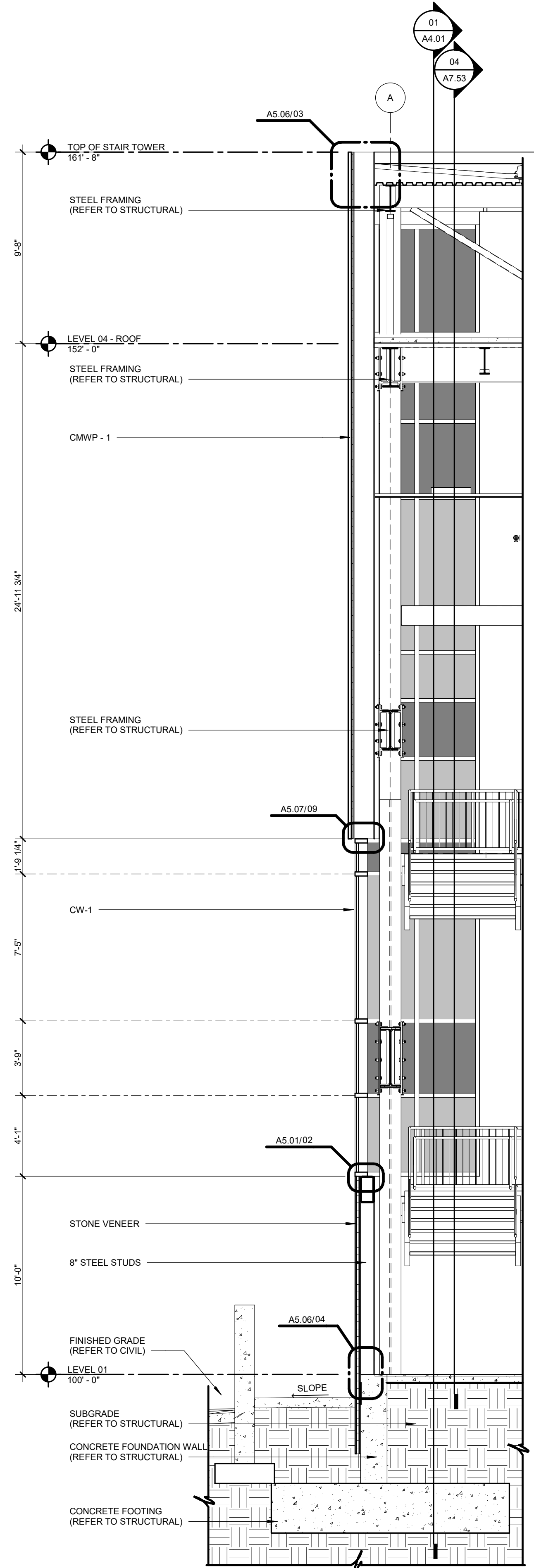

02 WALL SECTION
1/4" = 1'-0"

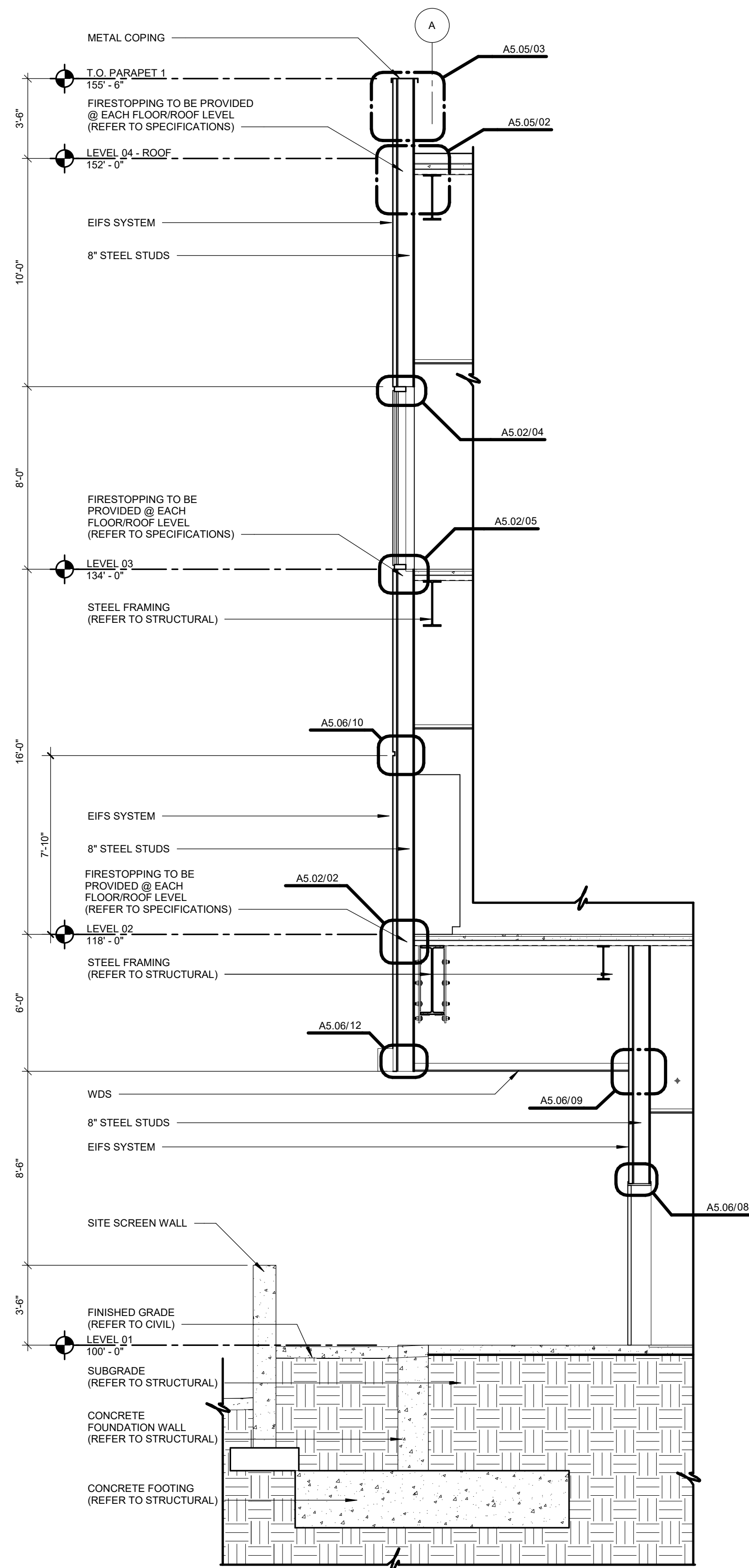

01 WALL SECTION
1/4" = 1'-0"

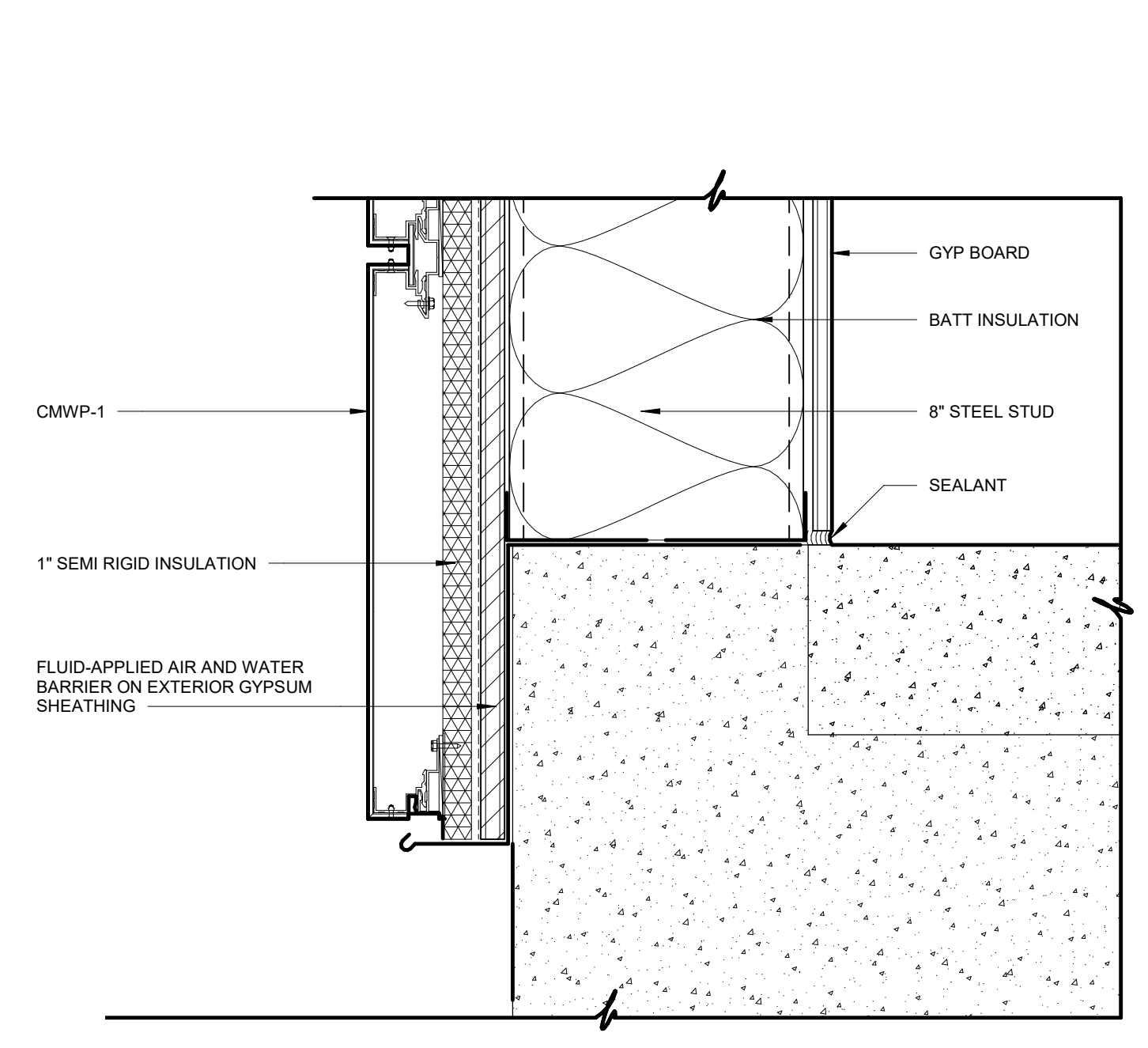
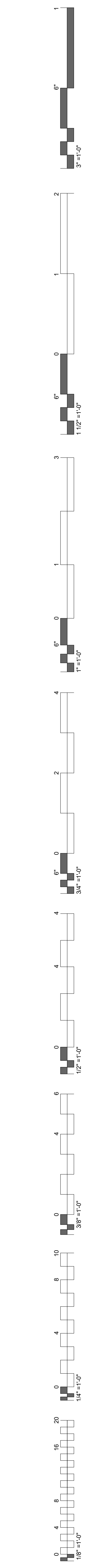

07 WALL SECTION DETAIL
3" = 1'-0"

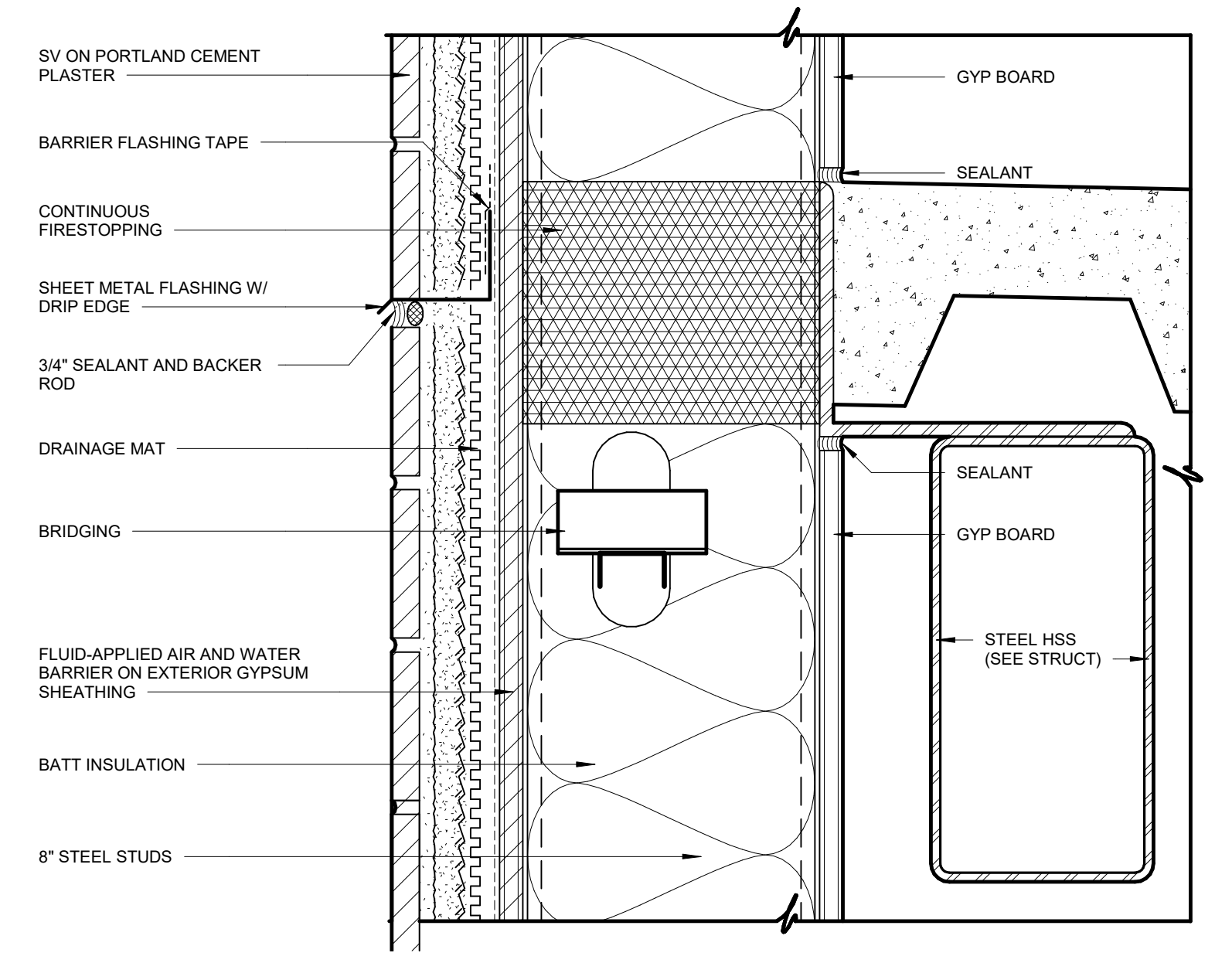

05 WALL SECTION DETAIL
3" = 1'-0"

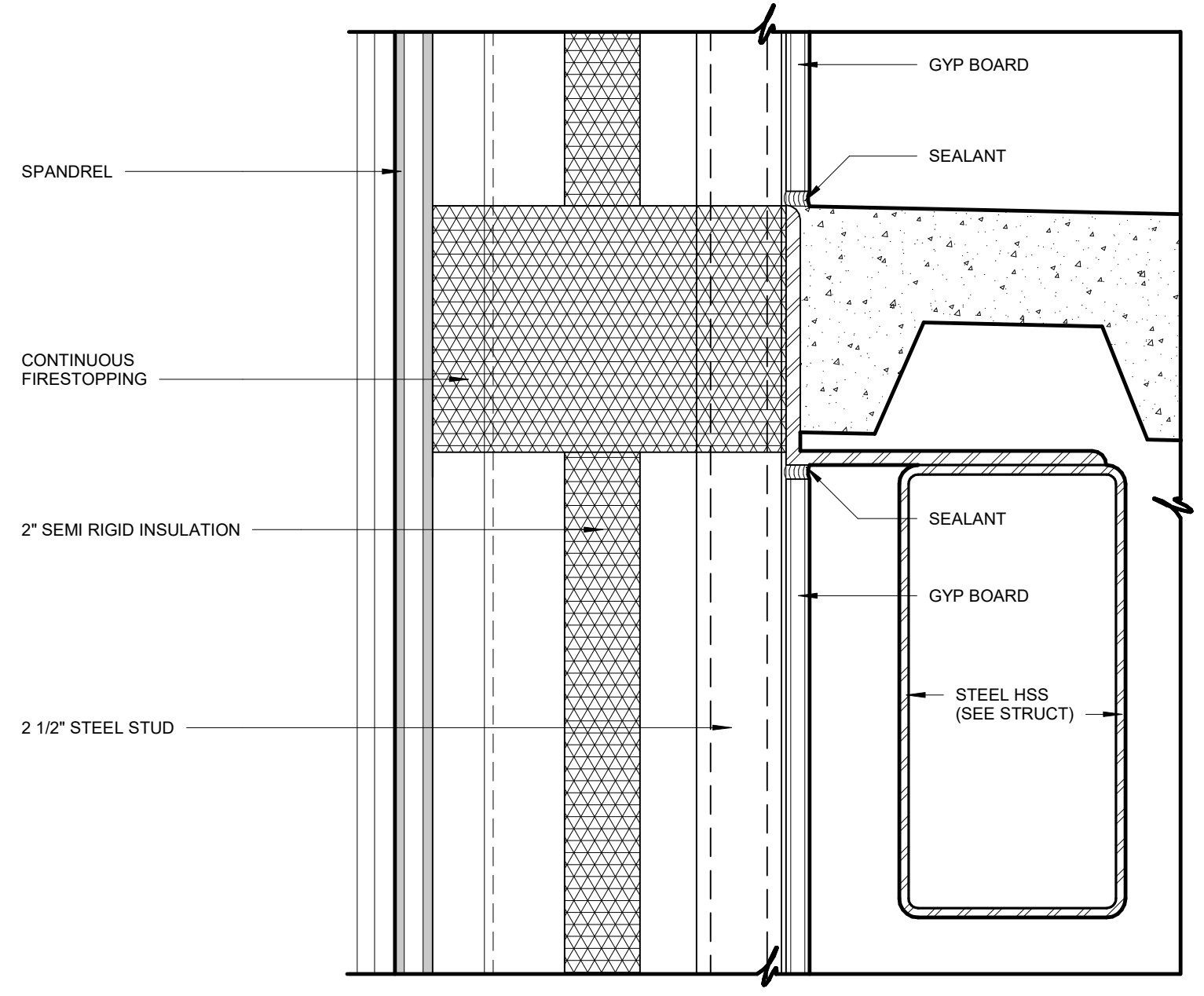

03 WALL SECTION DETAIL
3" = 1'-0"

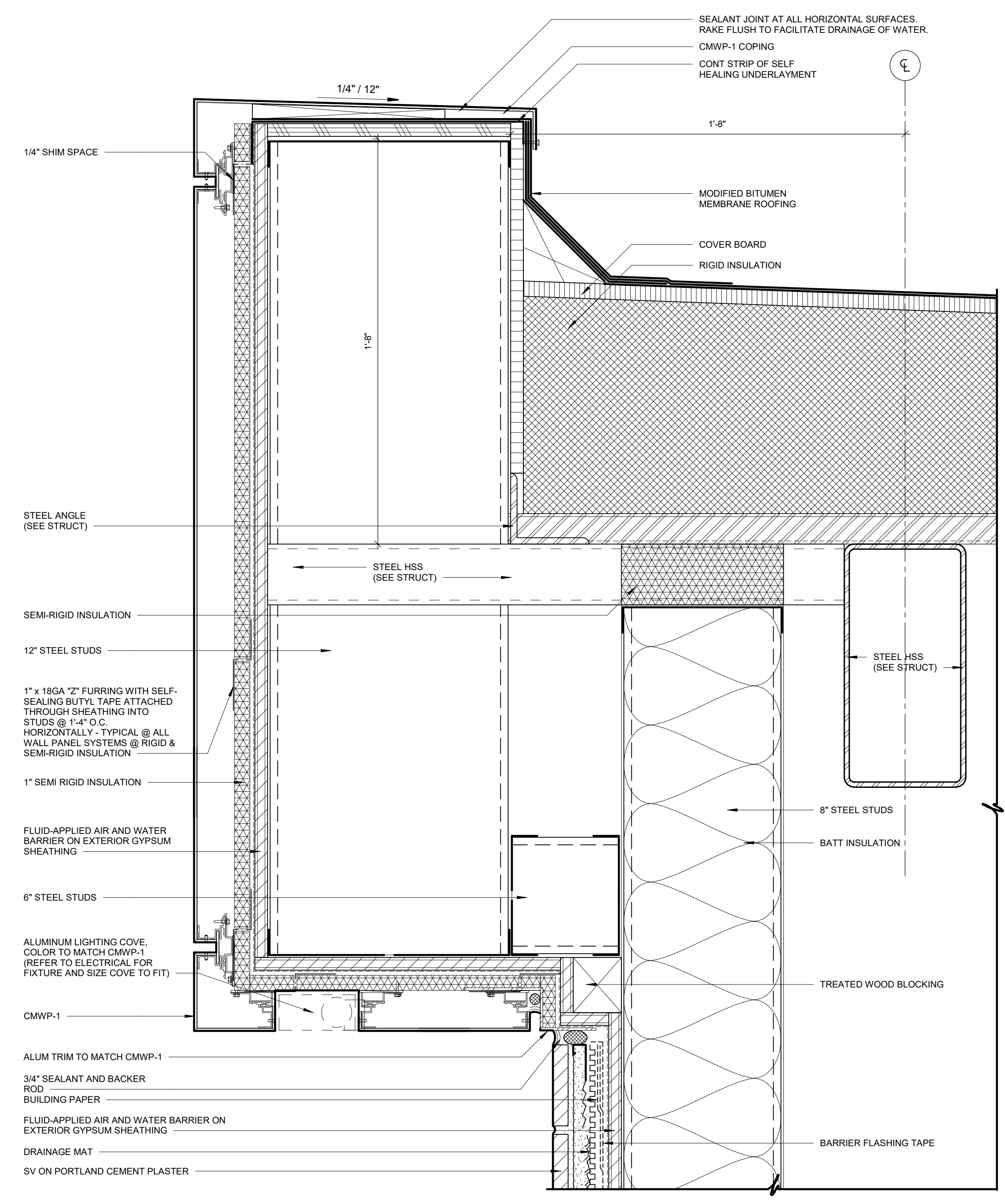

06 WALL SECTION DETAIL
3" = 1'-0"

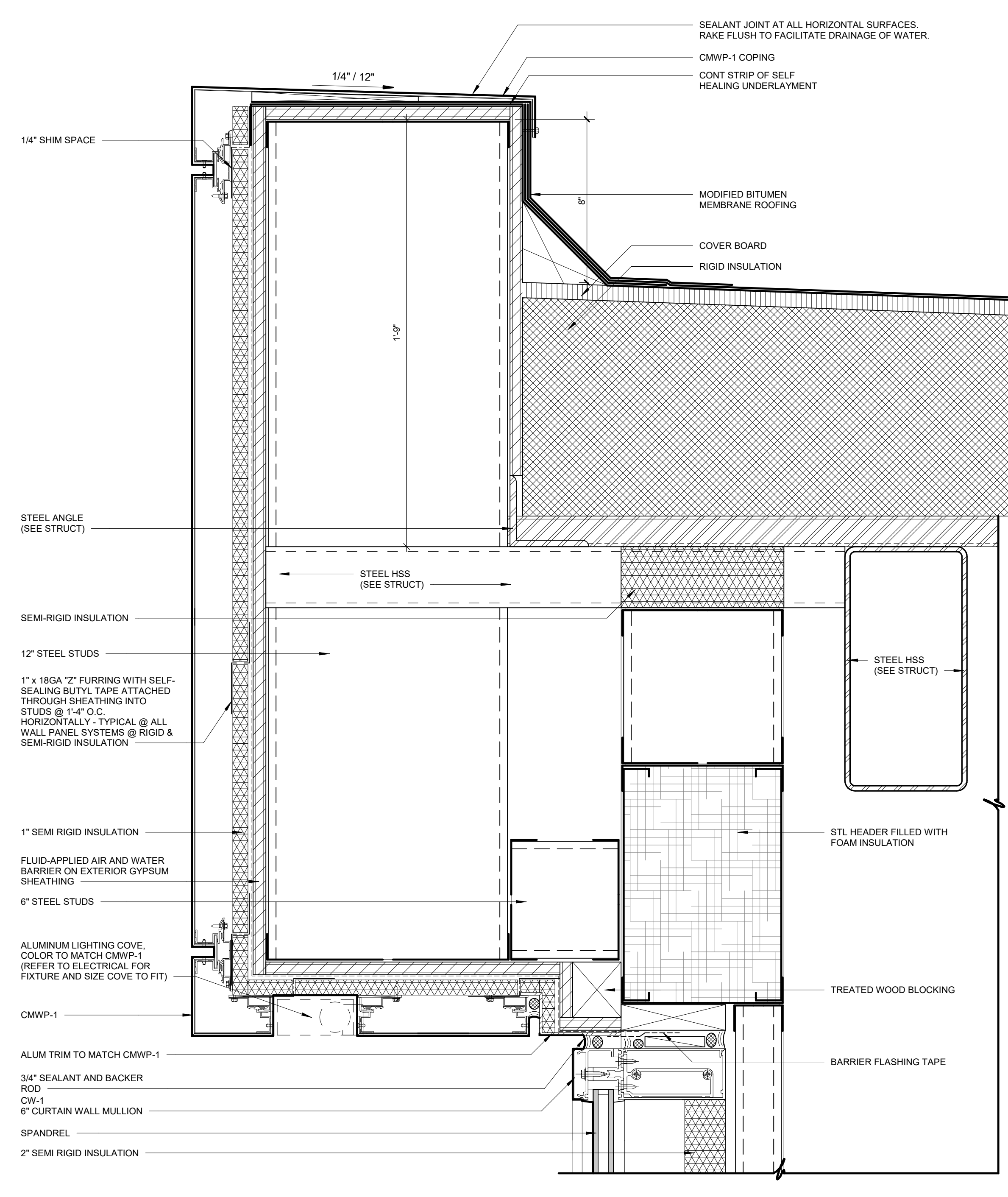

04 WALL SECTION DETAIL
3" = 1'-0"

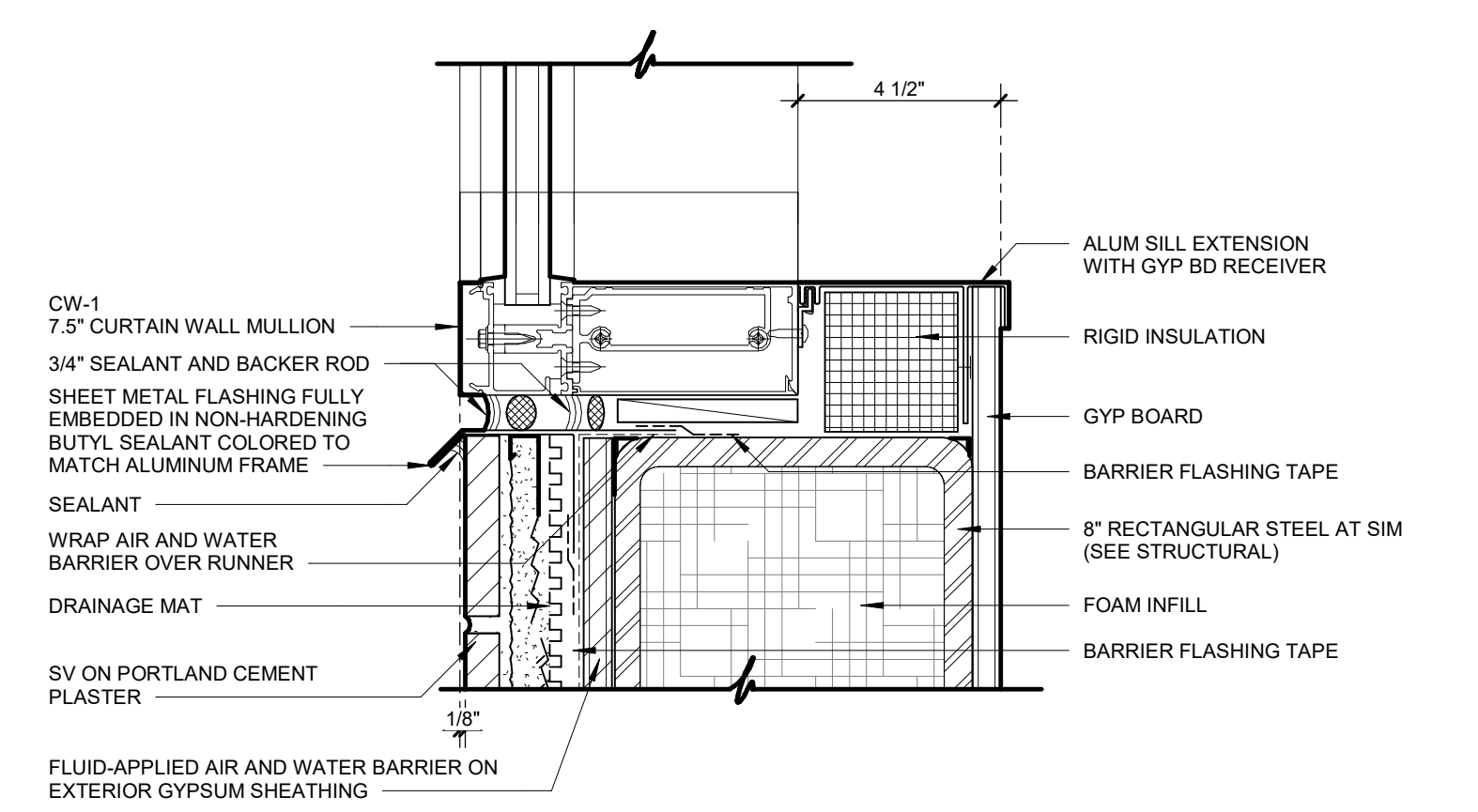

02 WALL SECTION DETAIL
3" = 1'-0"

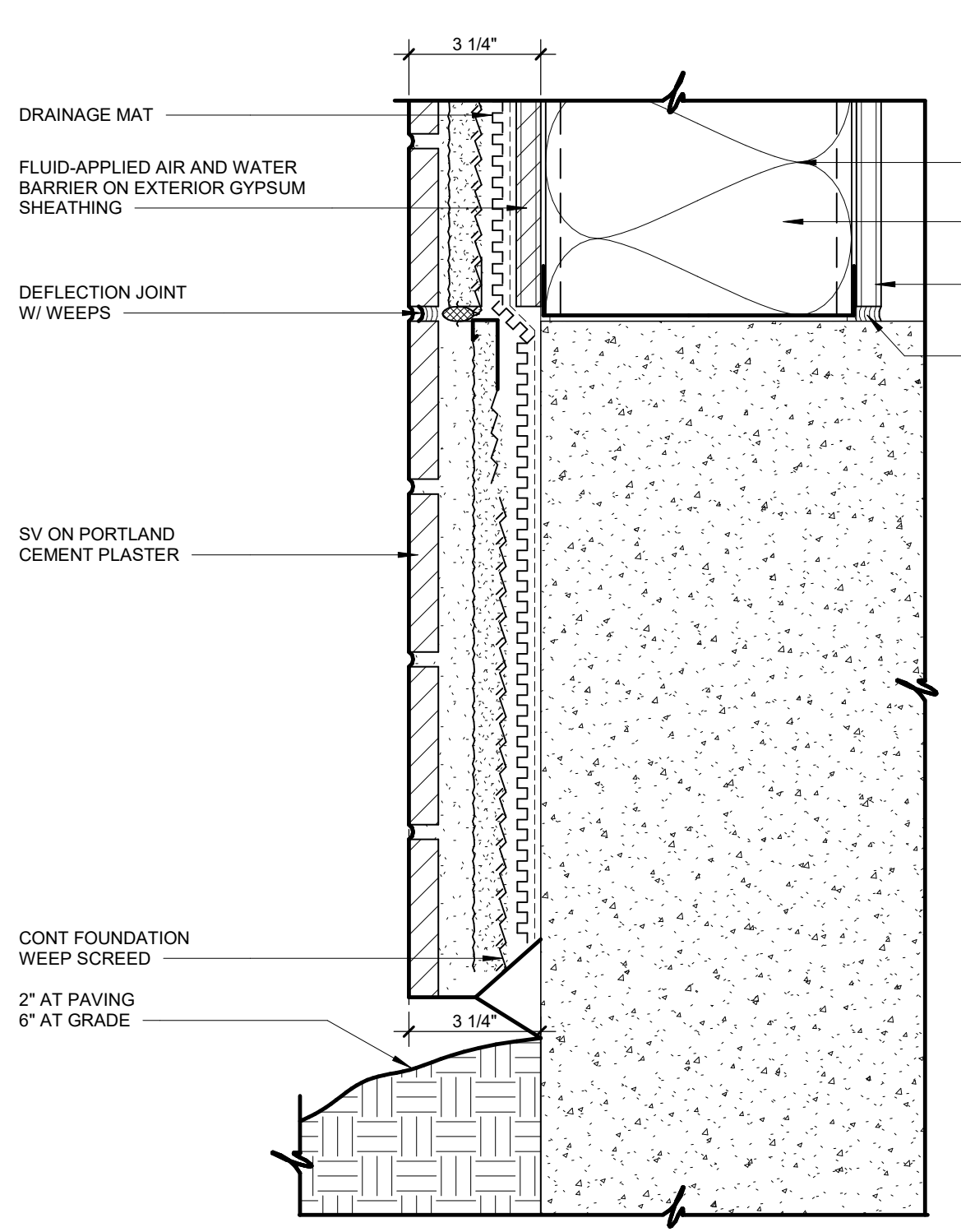

01 WALL SECTION DETAIL
3" = 1'-0"

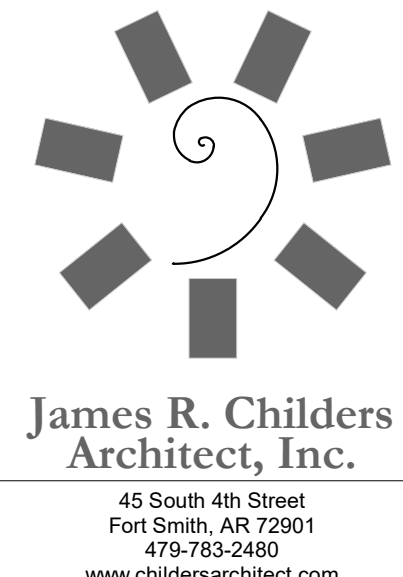

James R. Childers
Architect, Inc.
45 South 4th Street
Fort Smith, AR 72901
479-783-2450
www.childersarchitect.com

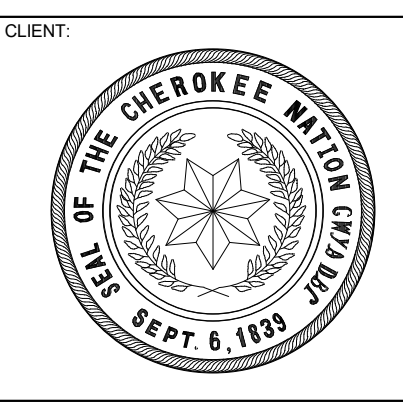

COLLEGE OF Osteopathic Medicine
AT THE CHEROKEE NATION
TAHLEQUAH, OKLAHOMA

KEY PLAN:

PROJECT PHASE:
CONSTRUCTION DOCUMENTS

#	DATE	REVISIONS	DESCRIPTION

DATE: 08-23-19 JOB NUMBER: 17-13

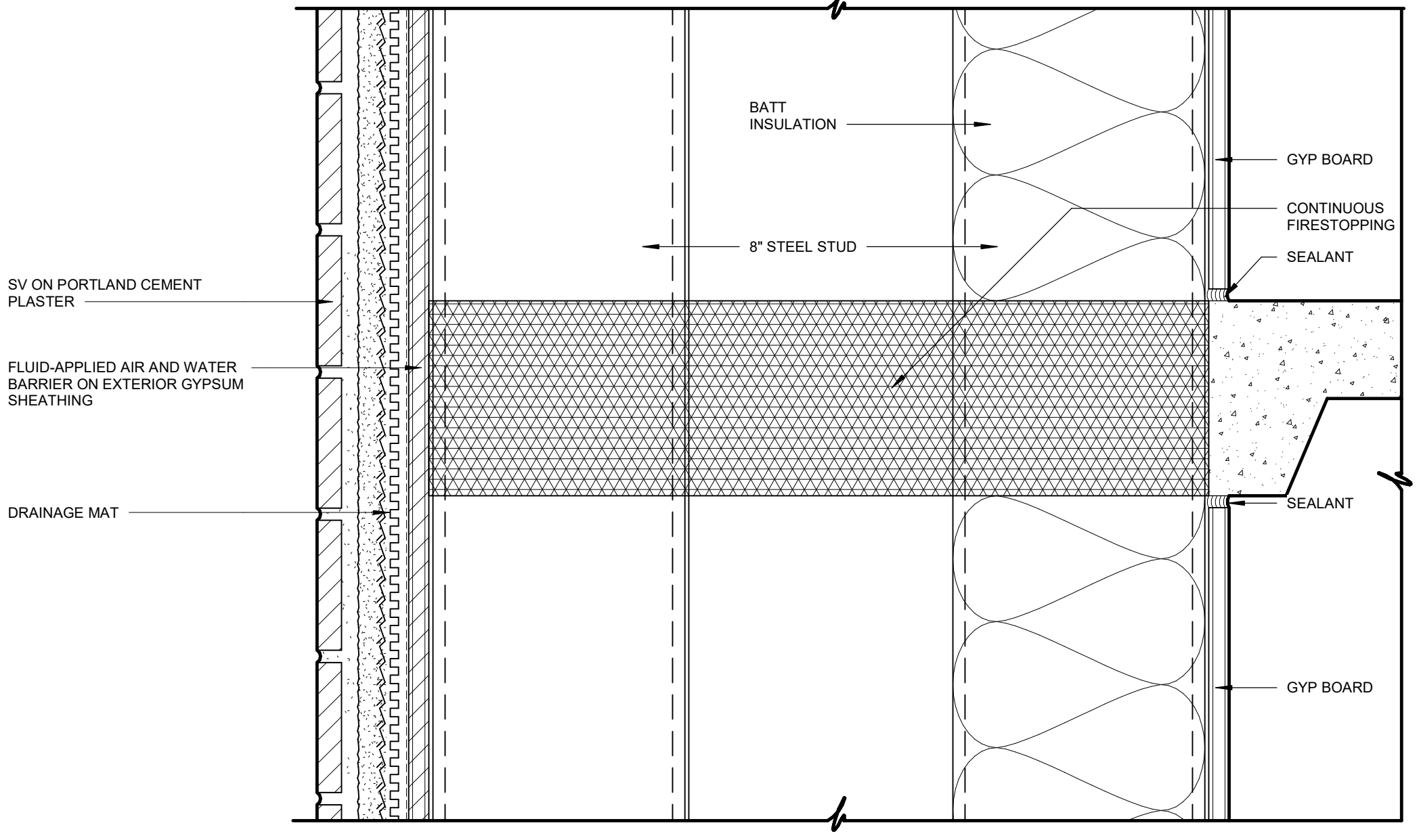
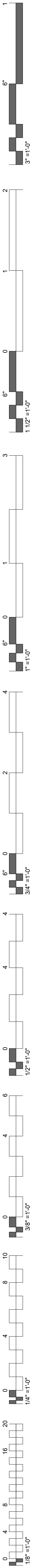

09 WALL SECTION DETAIL
3" = 1'-0"

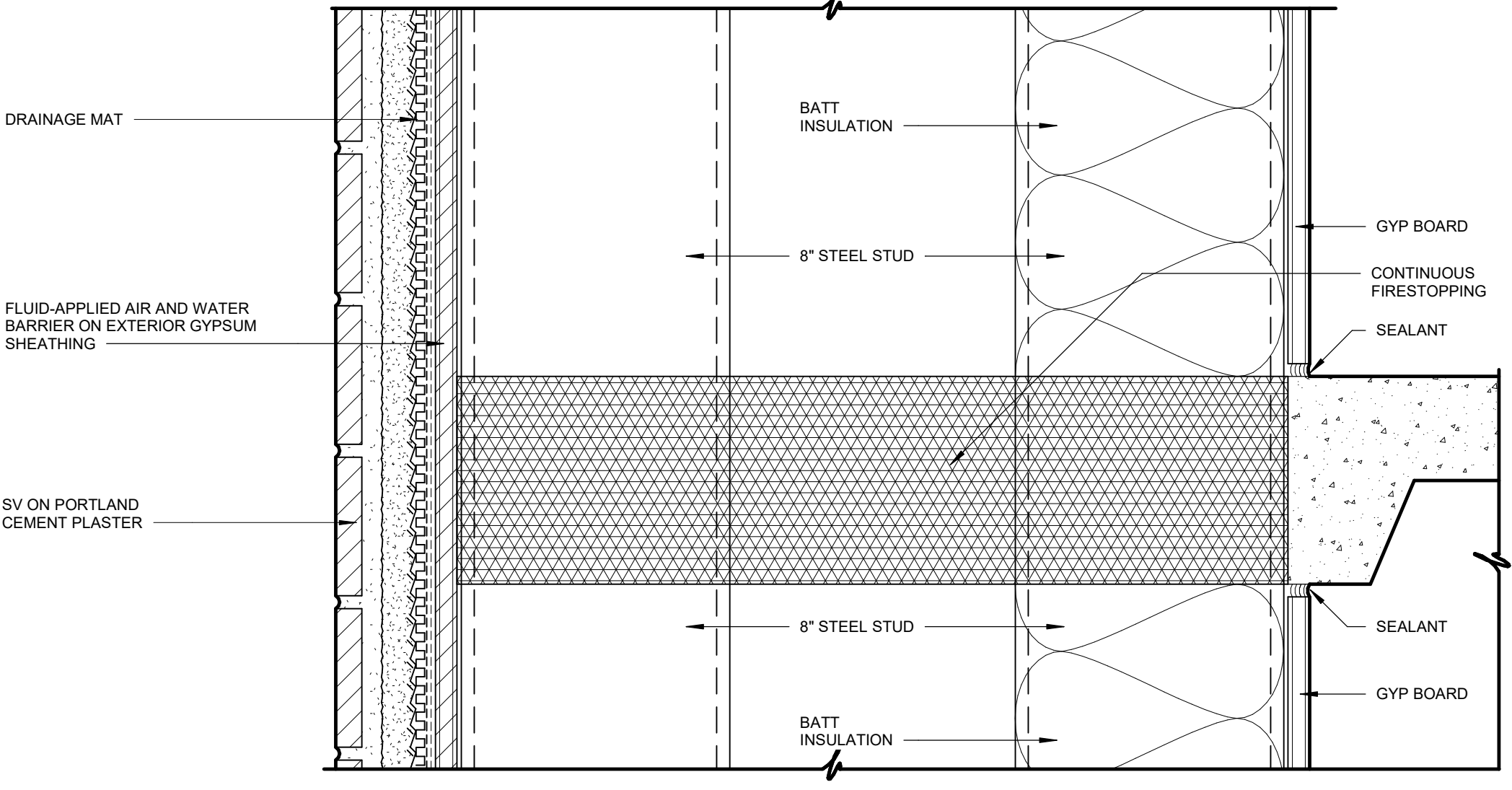

08 WALL SECTION DETAIL
3" = 1'-0"

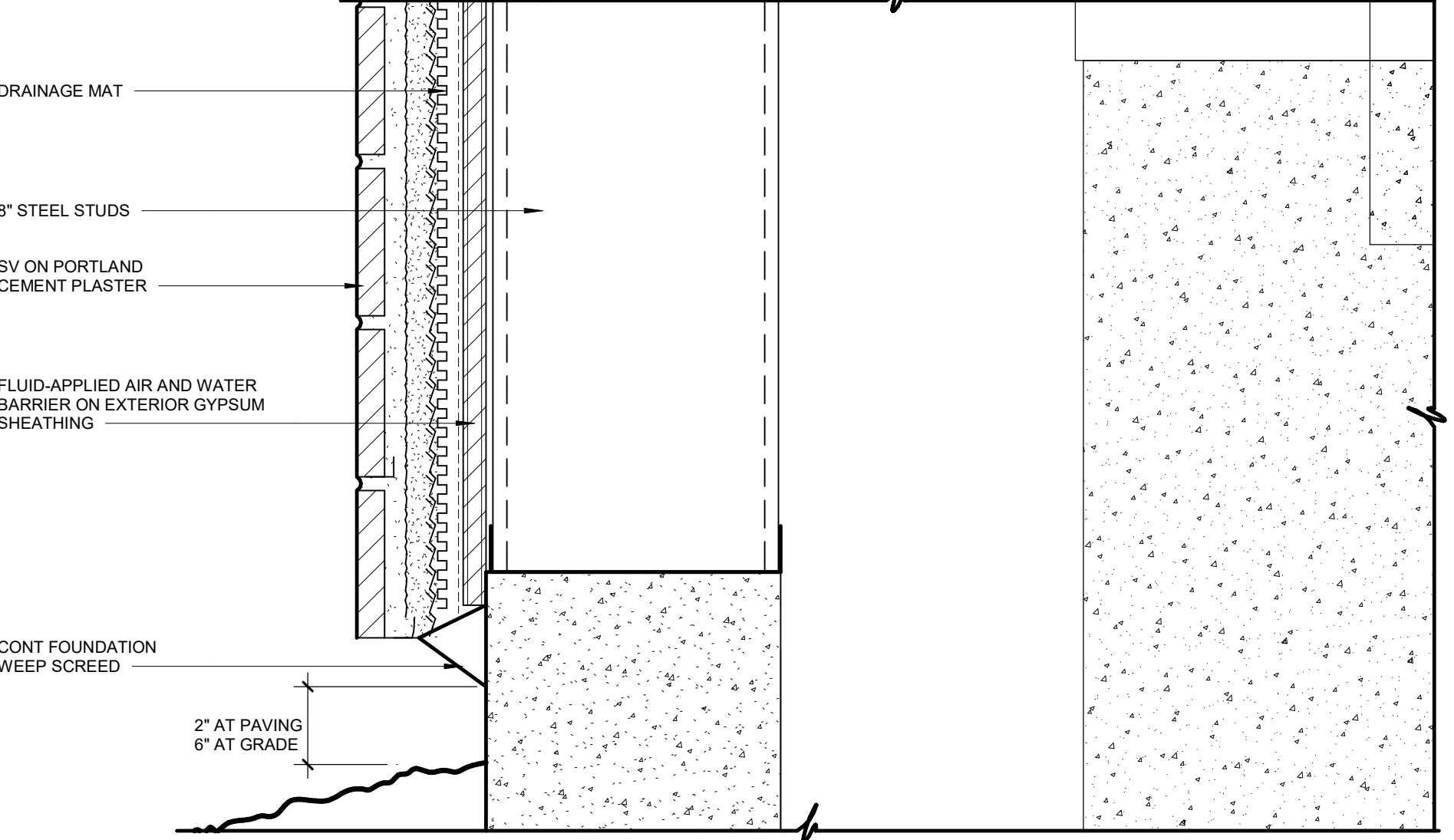

07 WALL SECTION DETAIL
3" = 1'-0"

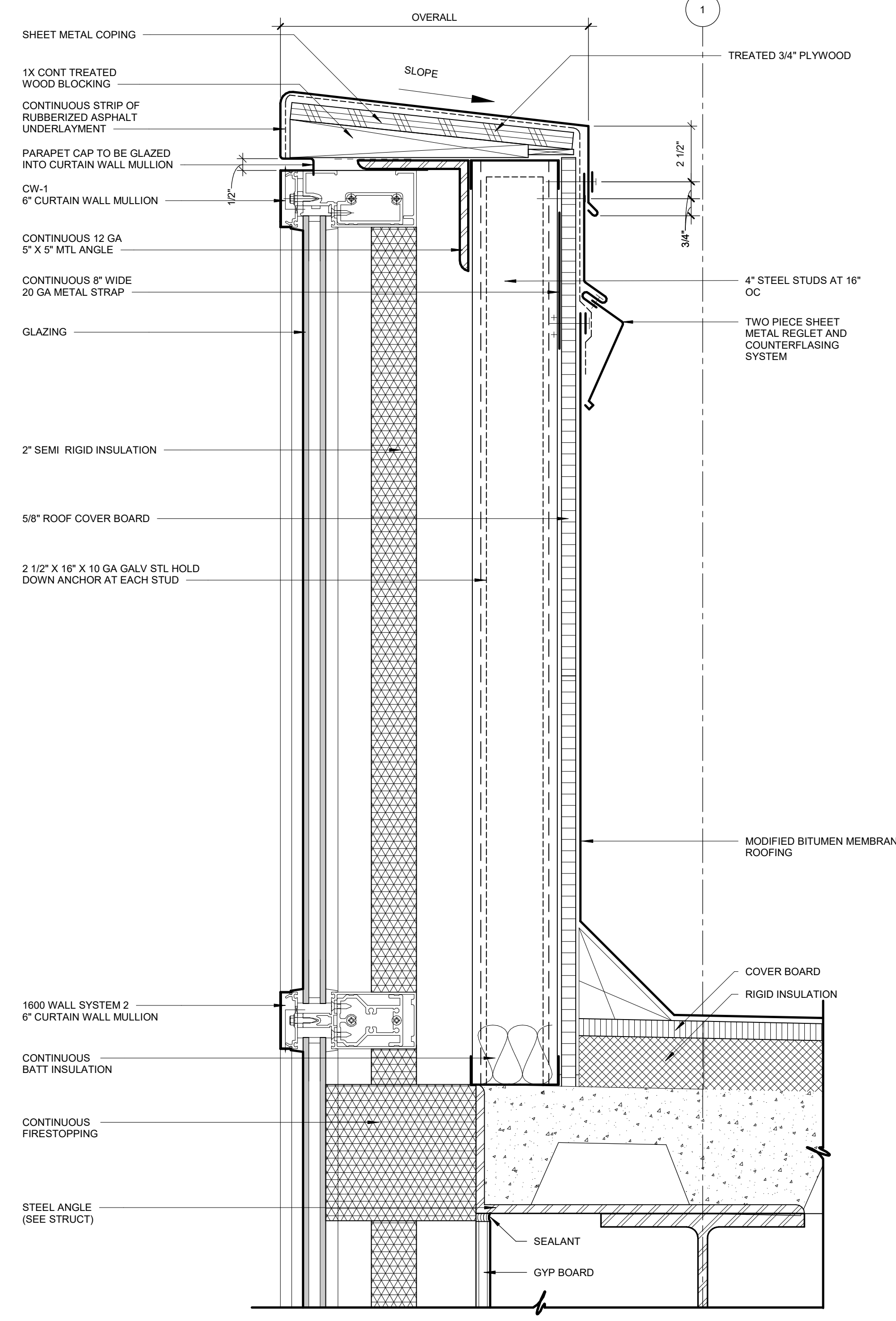

06 WALL SECTION DETAIL
3" = 1'-0"

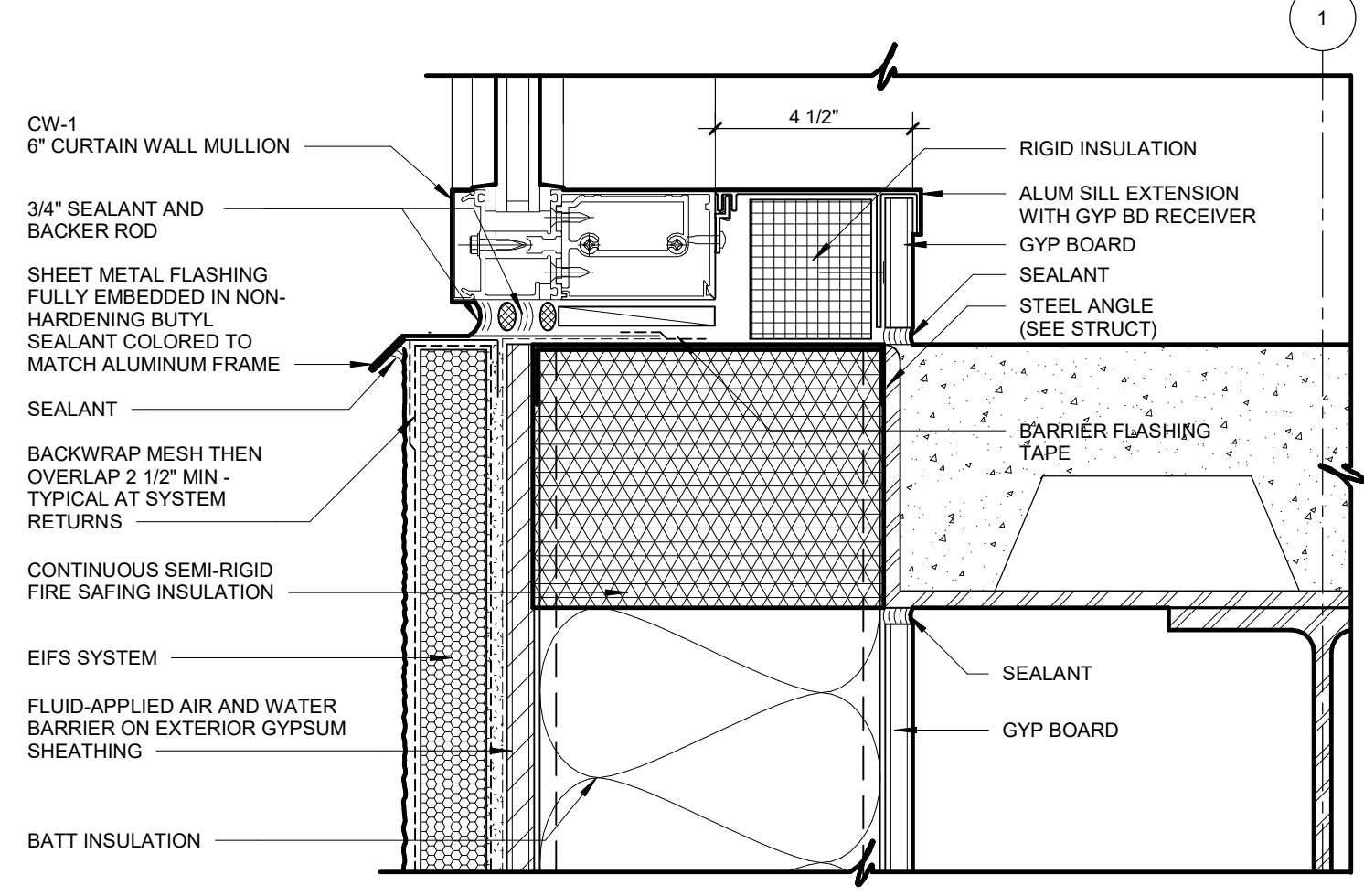

05 WALL SECTION DETAIL
3" = 1'-0"

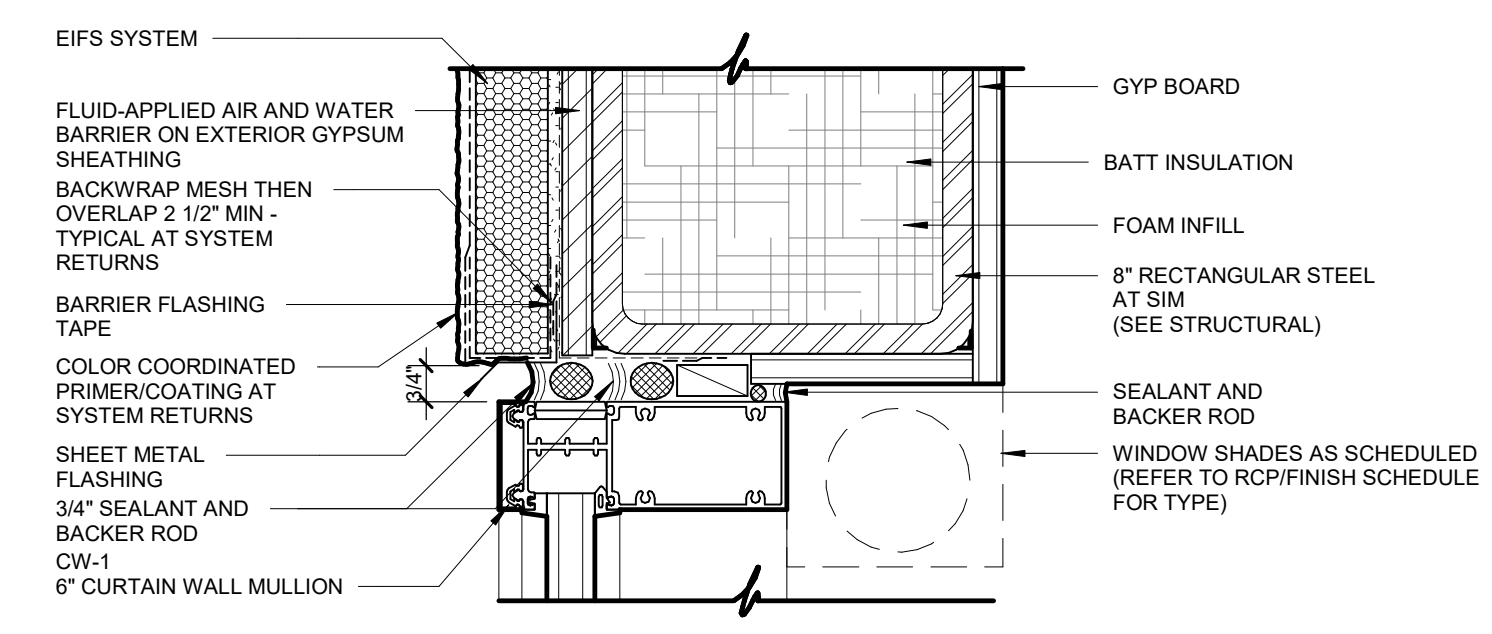

04 WALL SECTION DETAIL
3" = 1'-0"

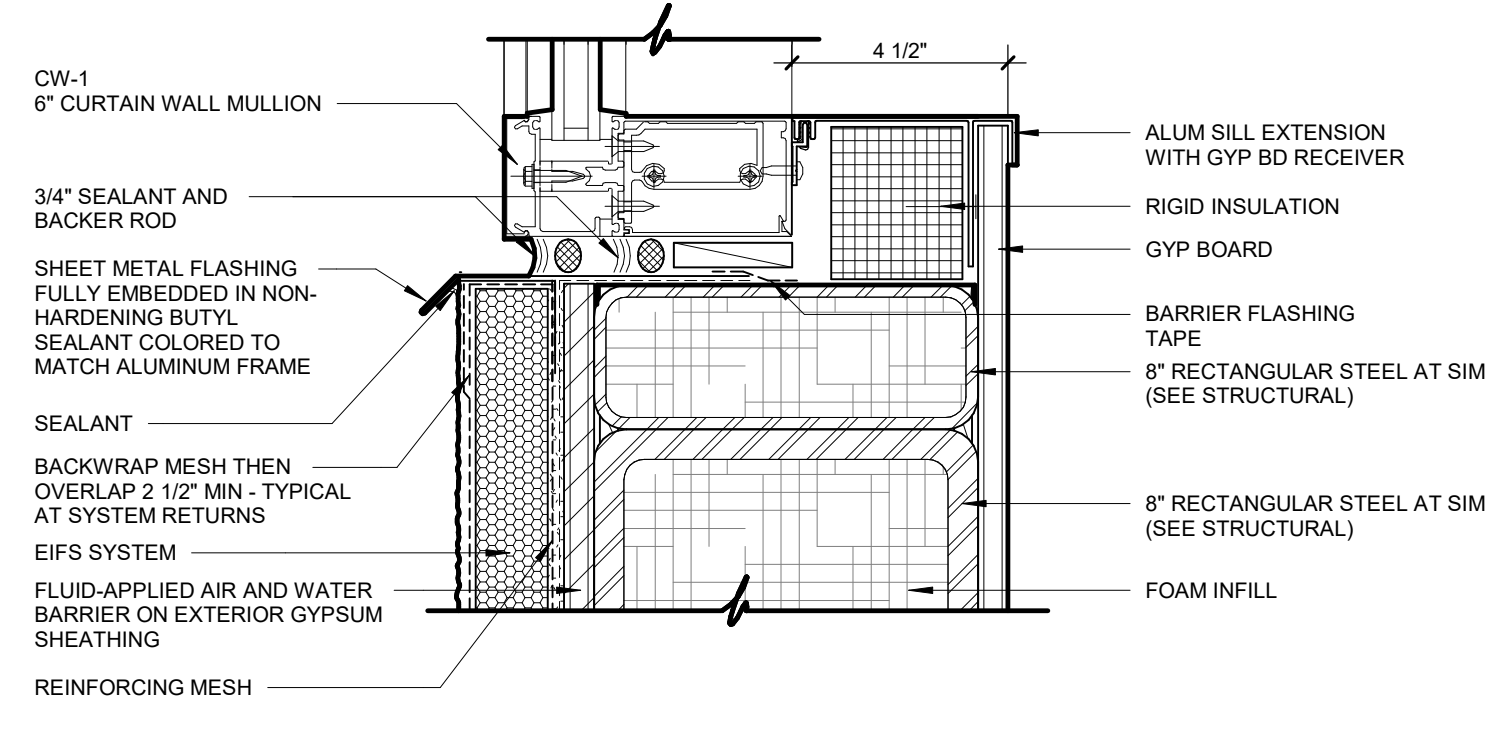

03 WALL SECTION DETAIL
3" = 1'-0"

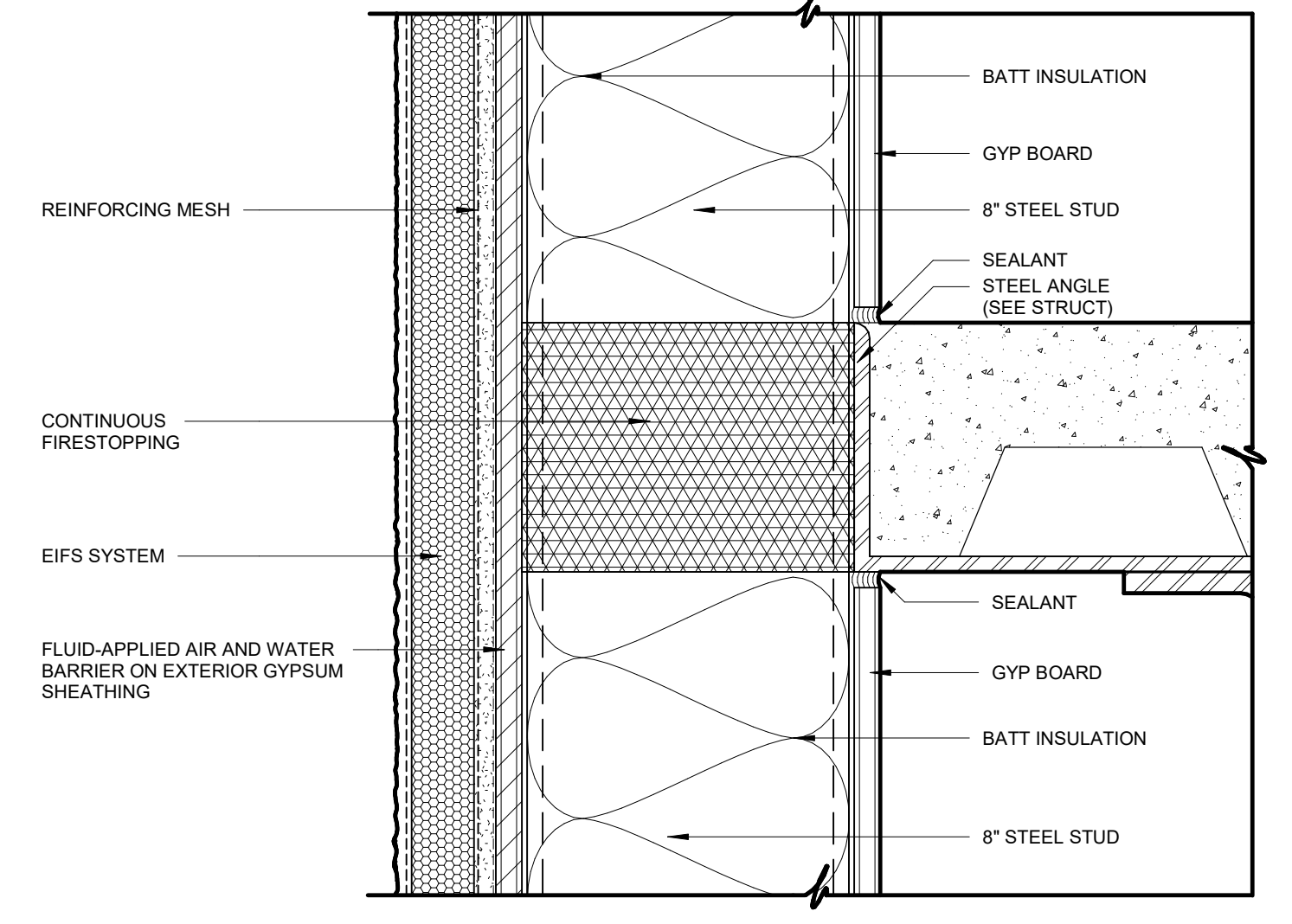

02 WALL SECTION DETAIL
3" = 1'-0"

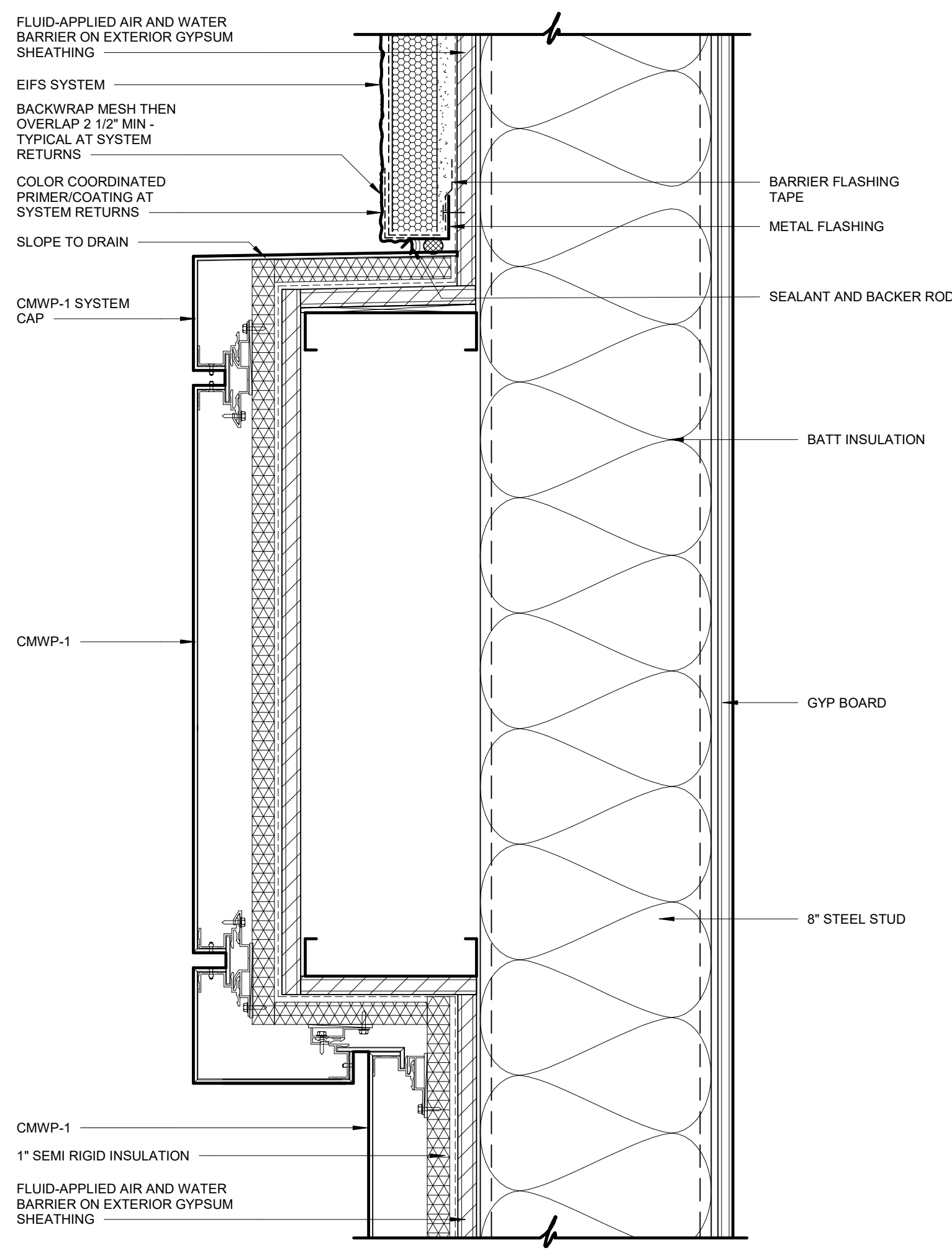

01 WALL SECTION DETAIL
3" = 1'-0"

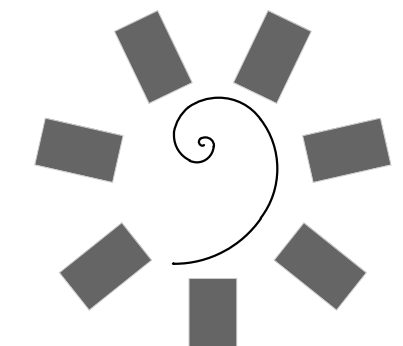

James R. Childers Architect, Inc.
45 South 4th Street
Fort Smith, AR 72901
479-783-2450
www.childersarchitect.com

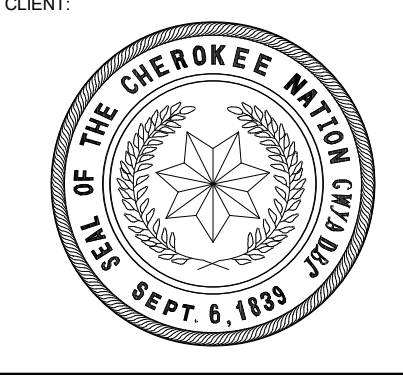
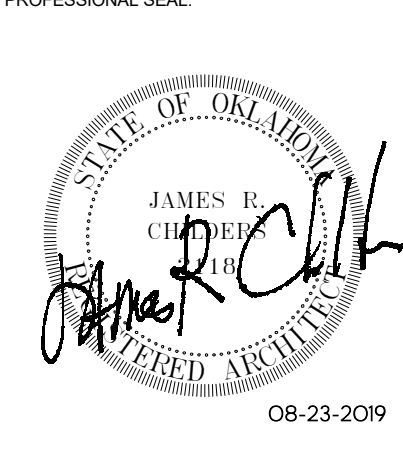

COLLEGE OF
Osteopathic Medicine
AT THE CHEROKEE NATION
TAHLEQUAH, OKLAHOMA



KEY PLAN:

PROJECT PHASE:
CONSTRUCTION DOCUMENTS

#	DATE	REVISIONS	DESCRIPTION

DATE: 08-23-19 JOB NUMBER: 17-13

SHEET NUMBER:
A5.02

WALL SECTION DETAILS

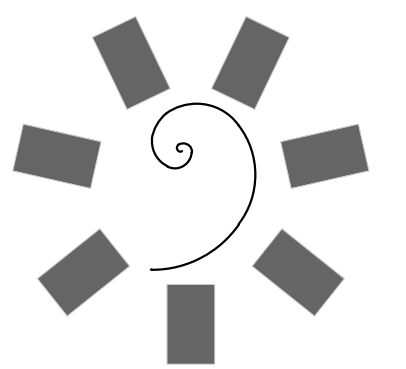

James R. Childers
Architect, Inc.
45 South 4th Street
Fort Smith, AR 72901
479-783-2450
www.childersarchitect.com

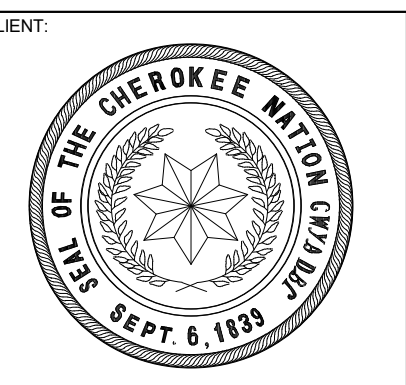
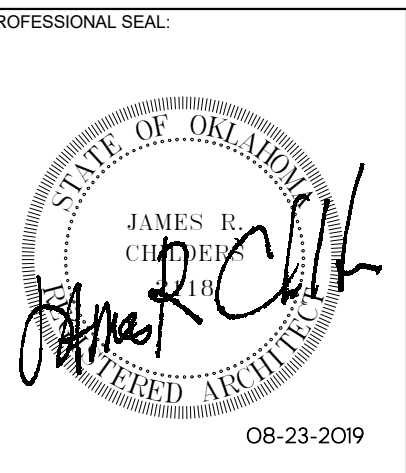

COLLEGE OF
Osteopathic Medicine
AT THE CHEROKEE NATION
TAHLEQUAH, OKLAHOMA

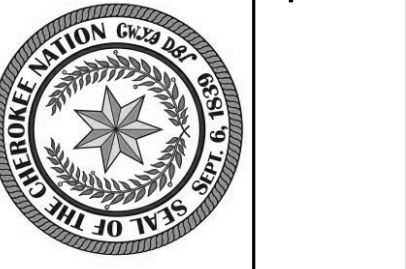

KEY PLAN

PROJECT PHASE
CONSTRUCTION DOCUMENTS

#	DATE	REVISIONS	DESCRIPTION

DATE: 08-23-19 JOB NUMBER: 17-13

SHEET NUMBER: A5.03

WALL SECTION DETAILS

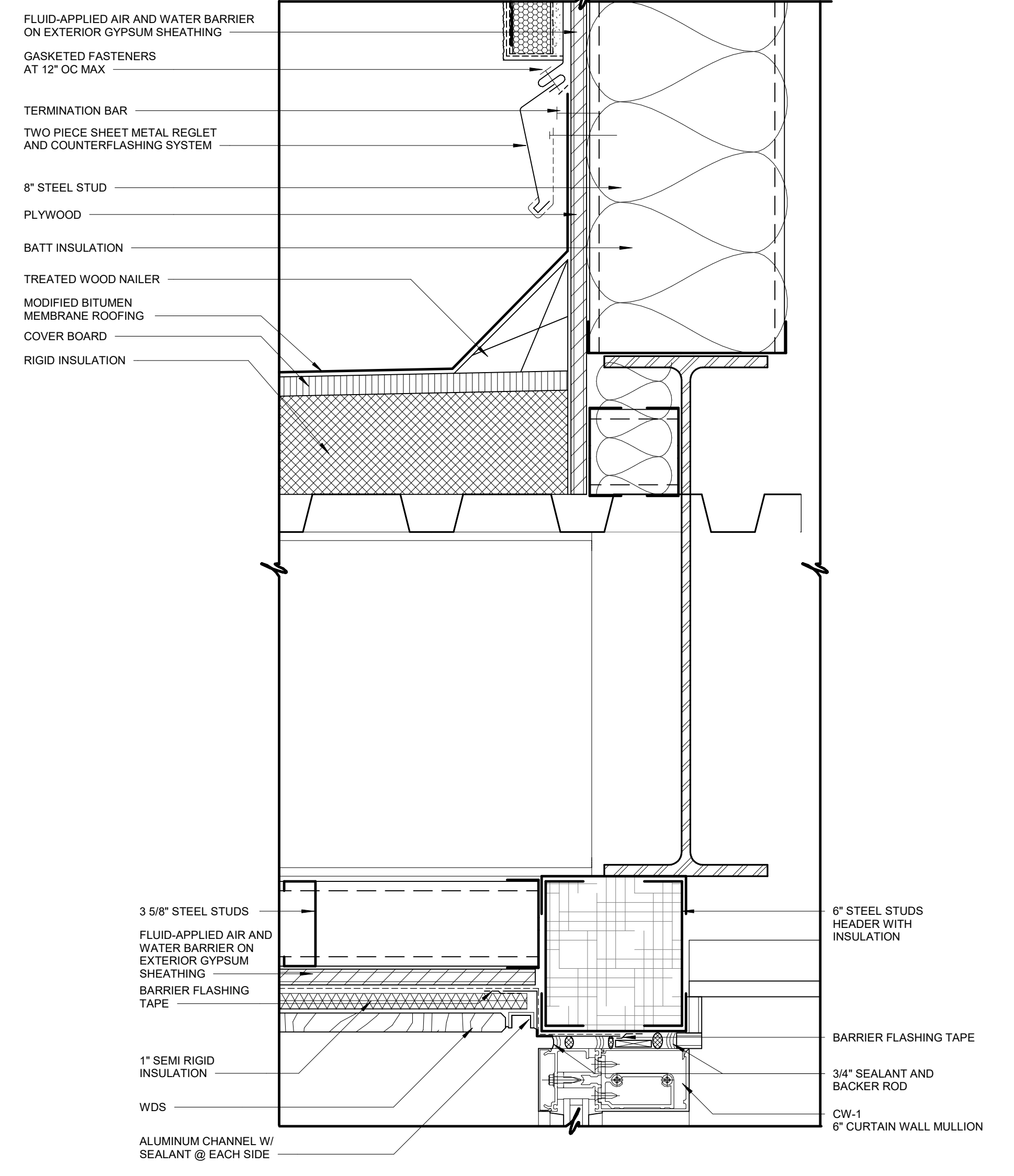

03 WALL SECTION DETAIL
3' = 1'-0"

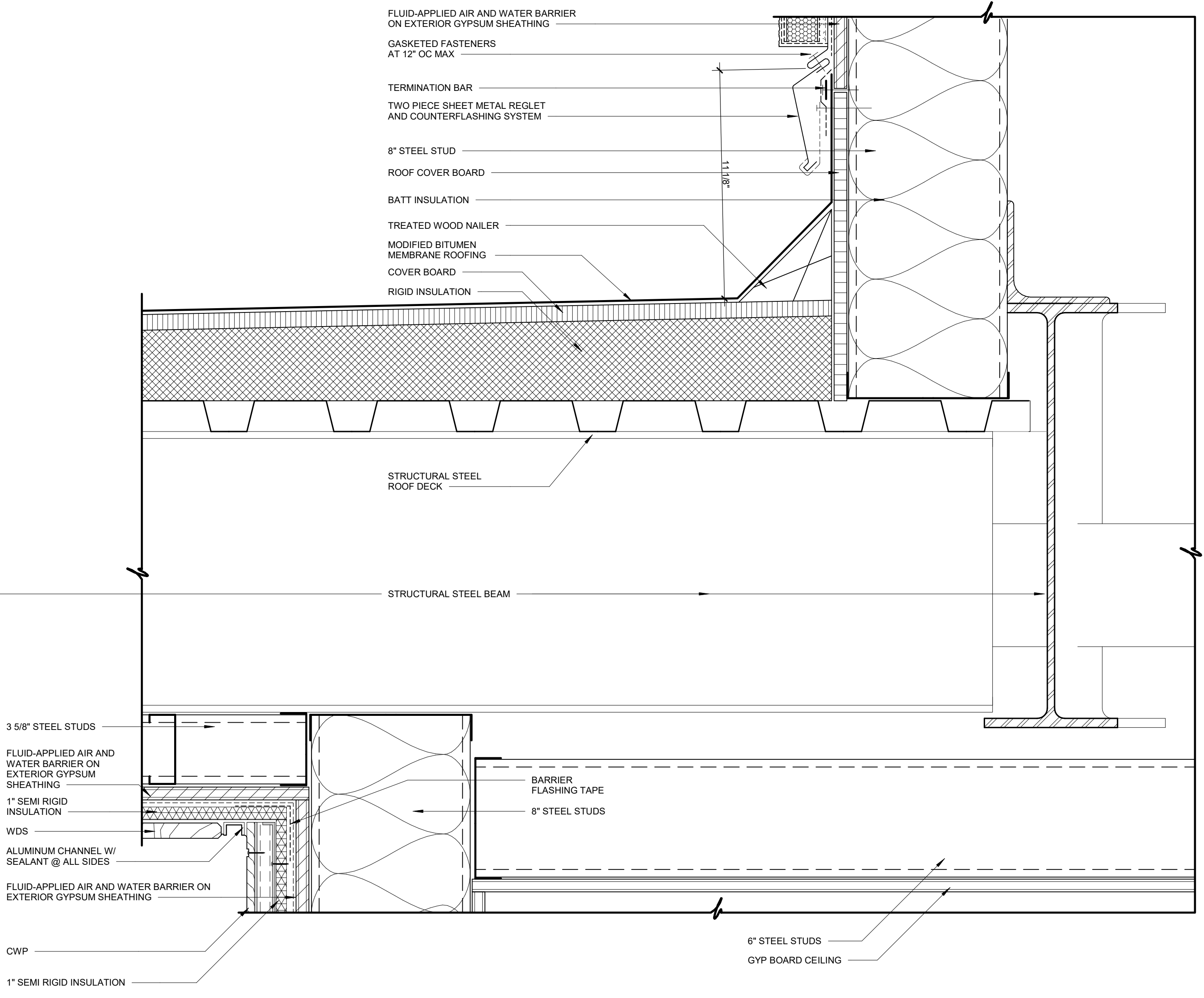

06 WALL SECTION DETAIL
3' = 1'-0"

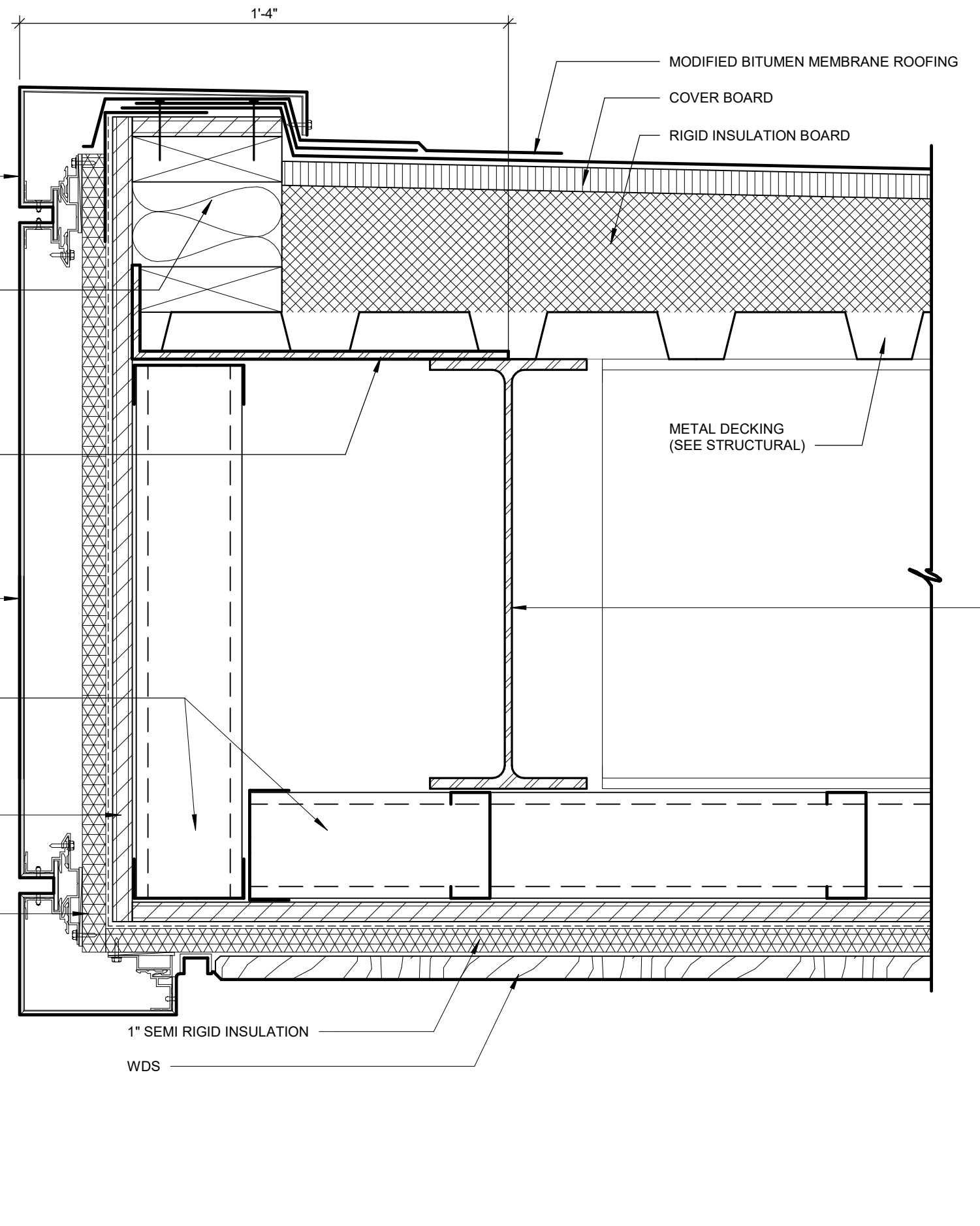

09 WALL SECTION DETAIL
3' = 1'-0"

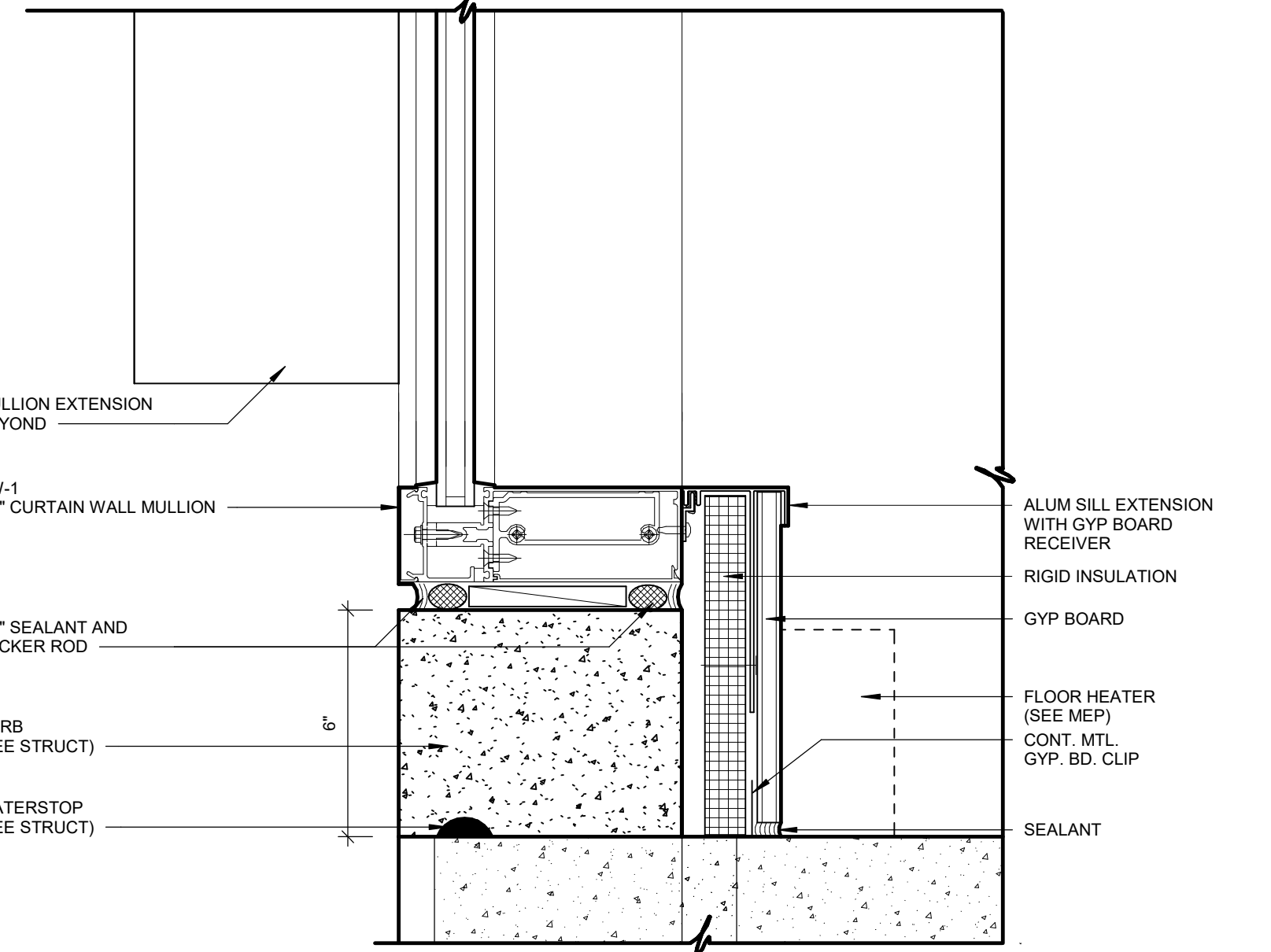

05 WALL SECTION DETAIL
3' = 1'-0"

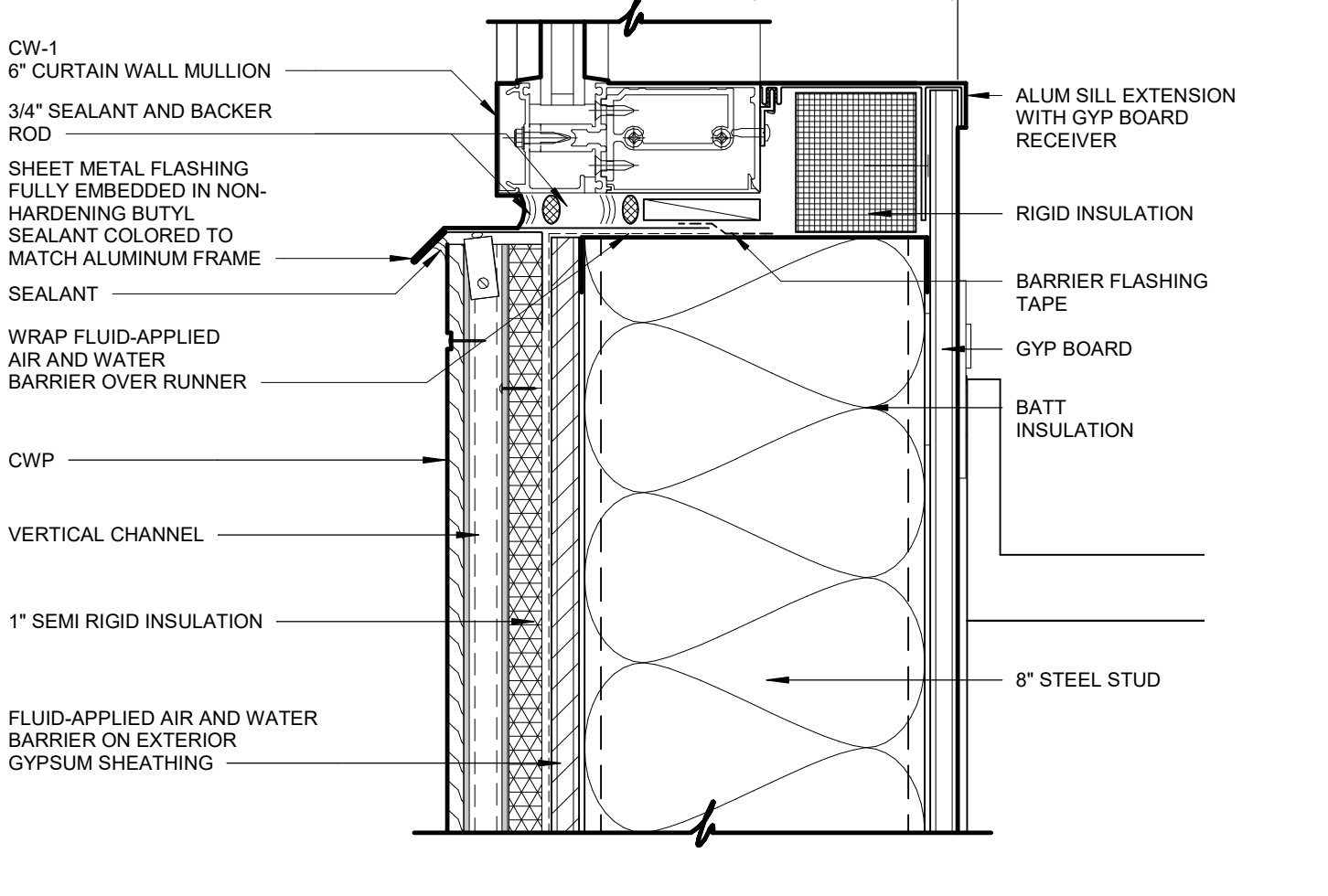

02 WALL SECTION DETAIL
3' = 1'-0"

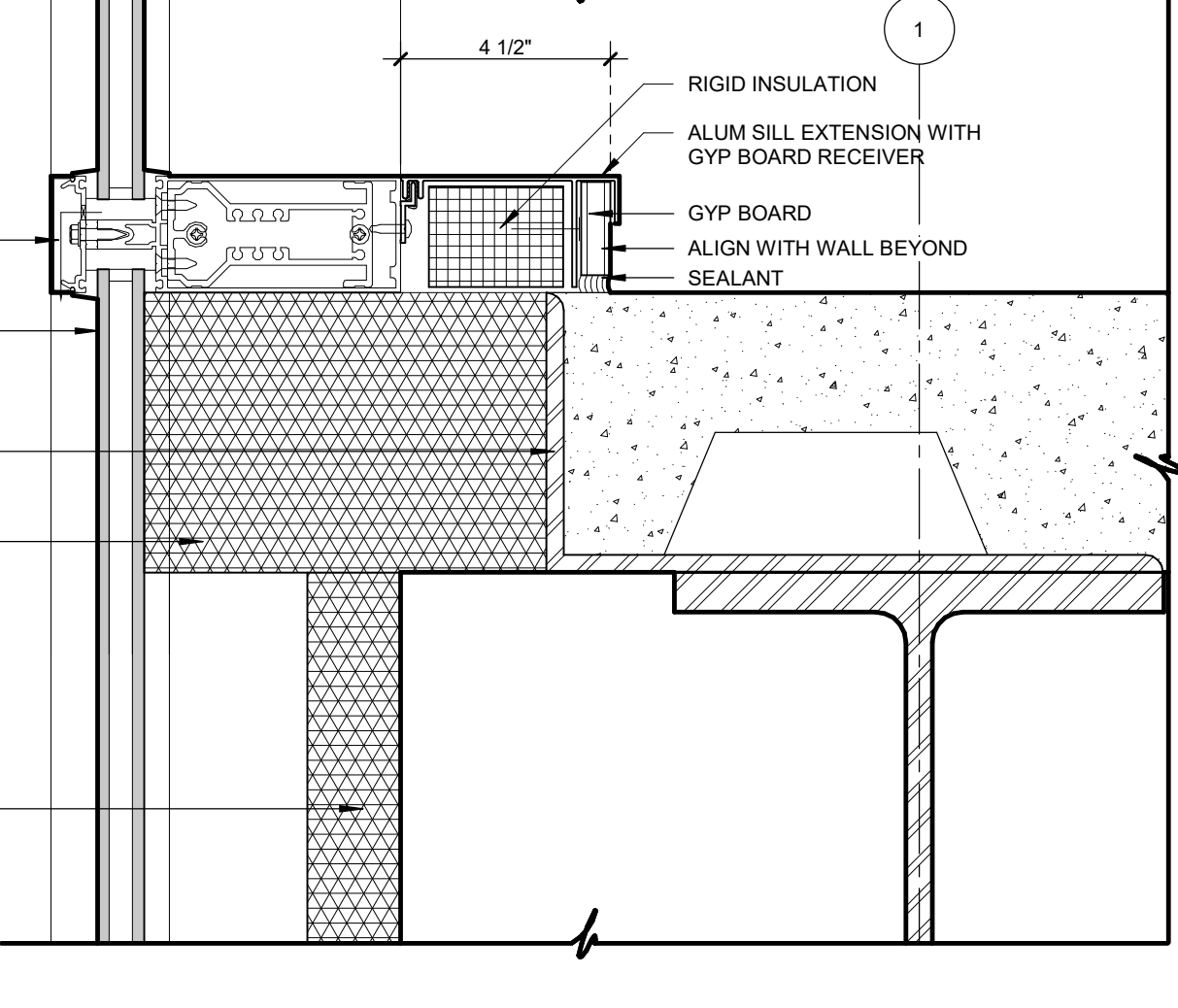

08 WALL SECTION DETAIL
3' = 1'-0"

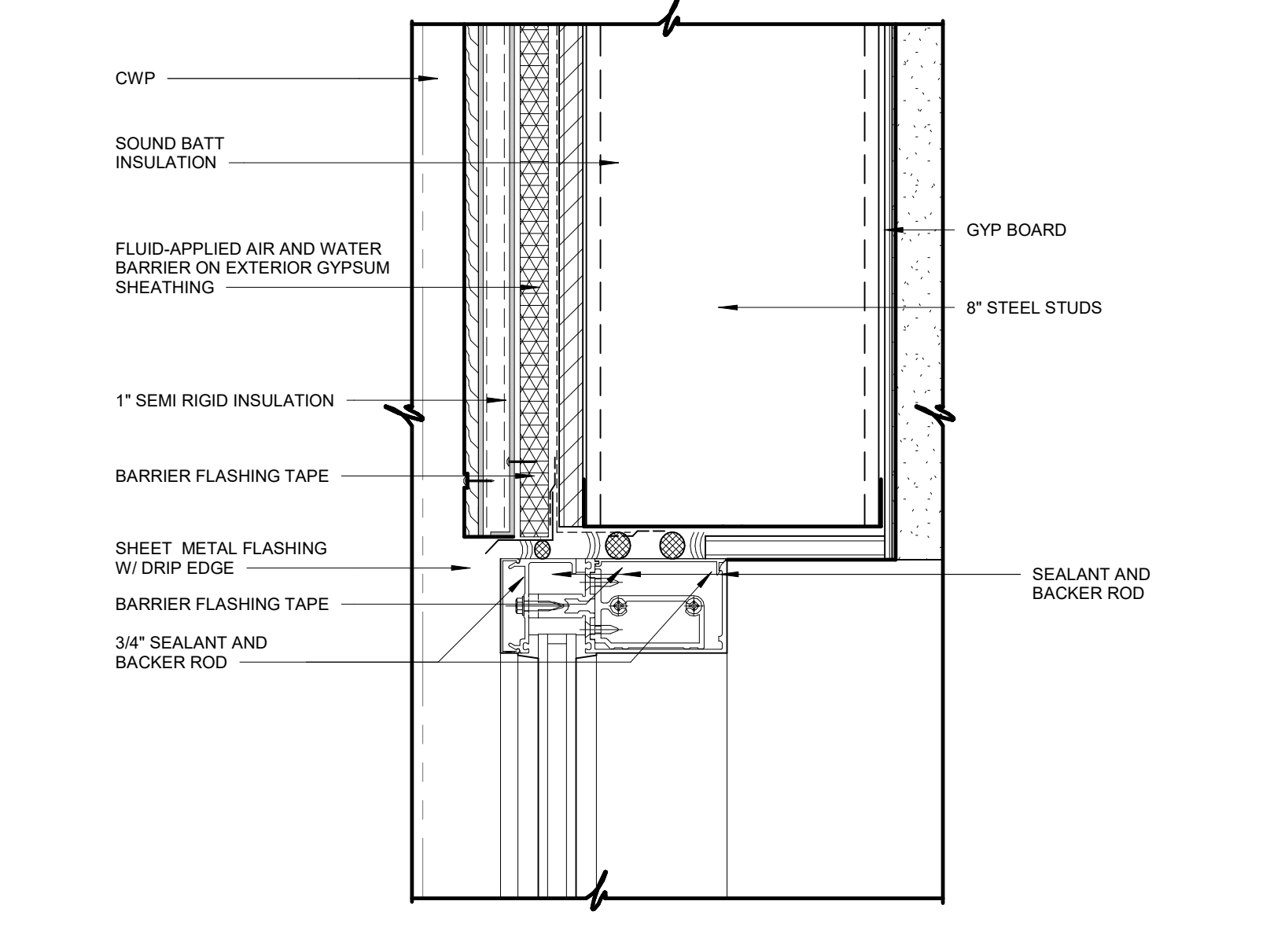

04 WALL SECTION DETAIL
3' = 1'-0"

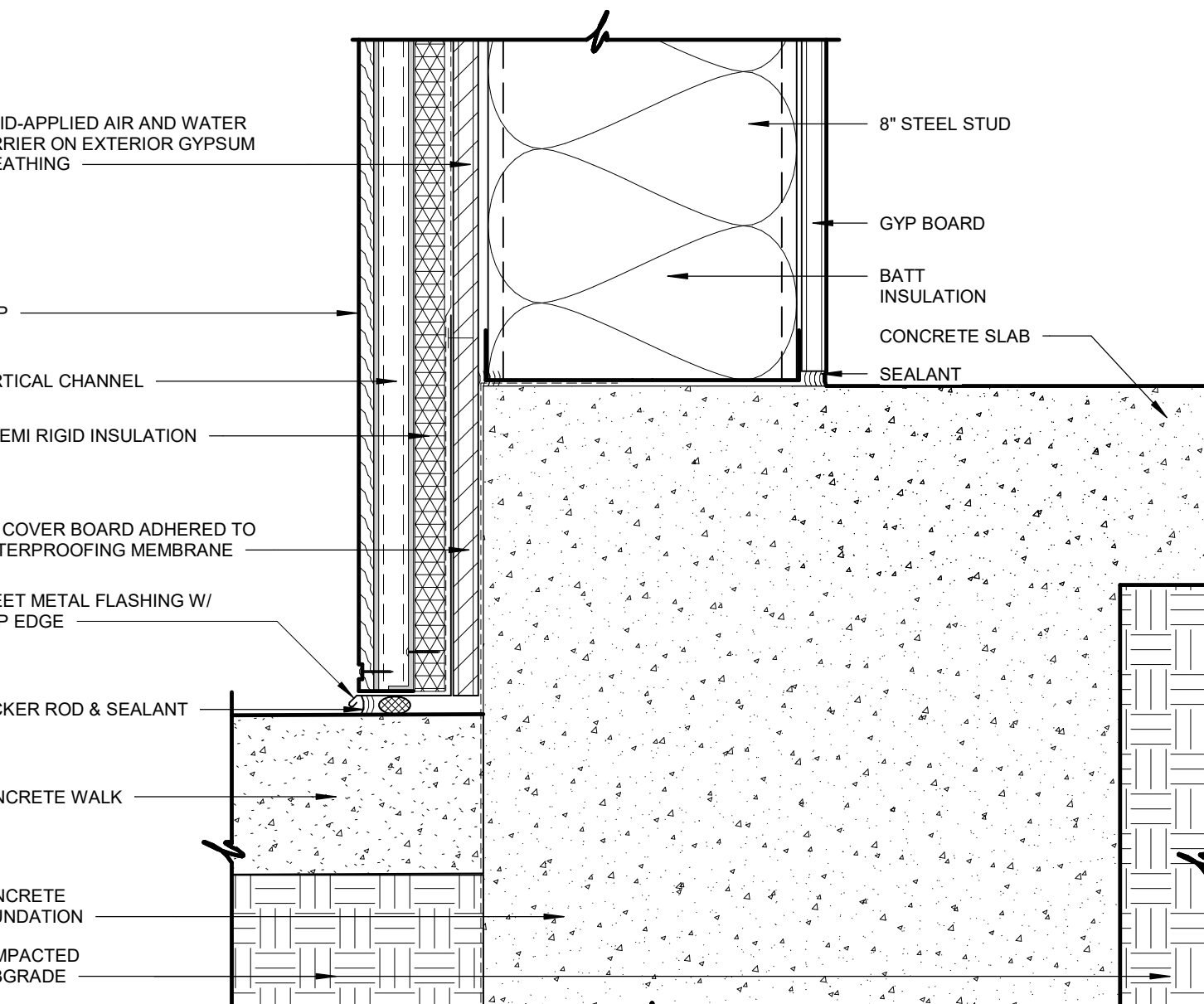

01 WALL SECTION DETAIL
3' = 1'-0"

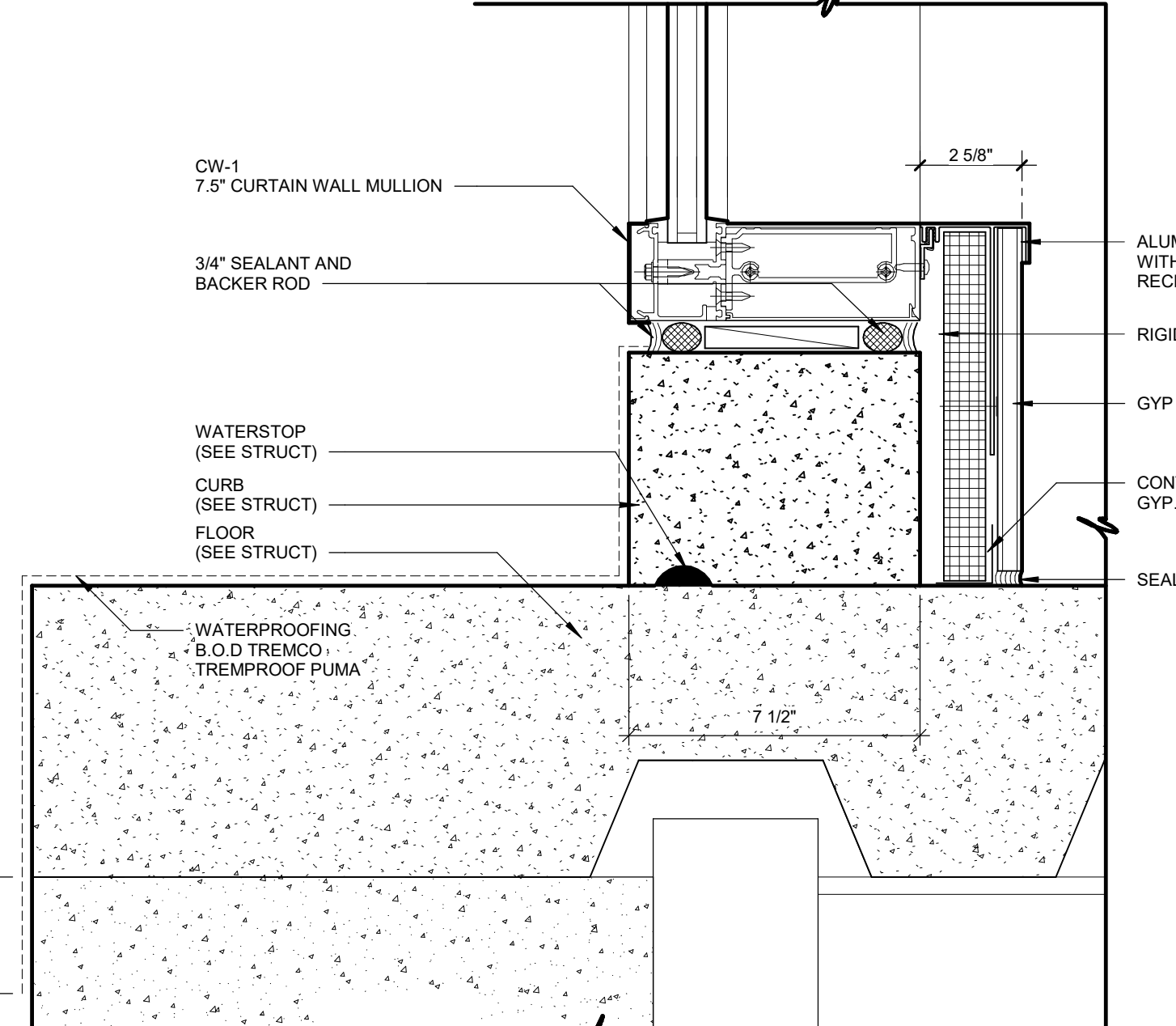

07 WALL SECTION DETAIL
3' = 1'-0"

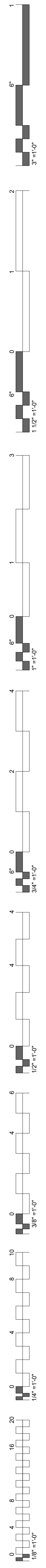

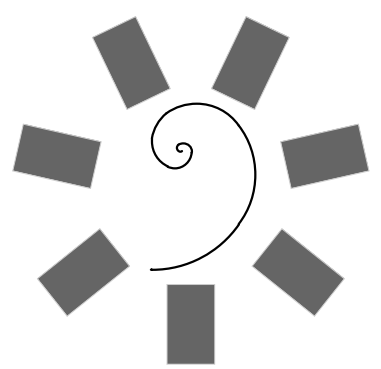

James R. Childers
Architect, Inc.
45 South 4th Street
Fort Smith, AR 72901
479-783-2450
www.childersarchitect.com

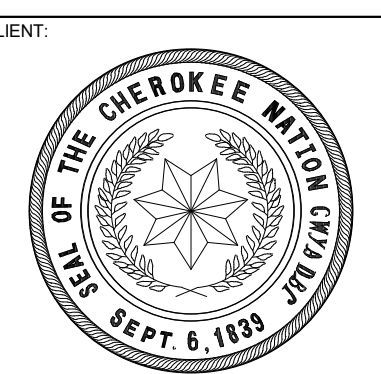
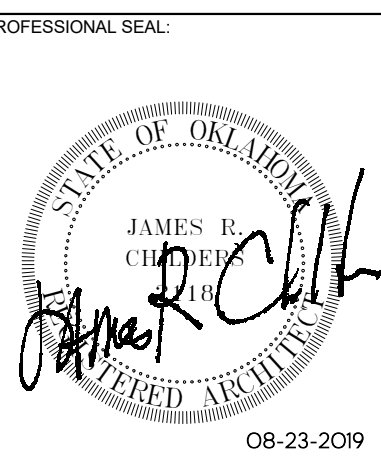

COLLEGE OF
Osteopathic Medicine
AT THE CHEROKEE NATION
TAHLEQUAH, OKLAHOMA

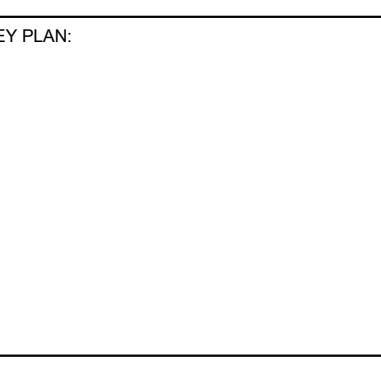

PROJECT PHASE:
CONSTRUCTION DOCUMENTS

#	DATE	REVISIONS DESCRIPTION

DATE: 08-23-19 JOB NUMBER: 17-13

SHEET NUMBER: A5.04

WALL SECTION DETAILS

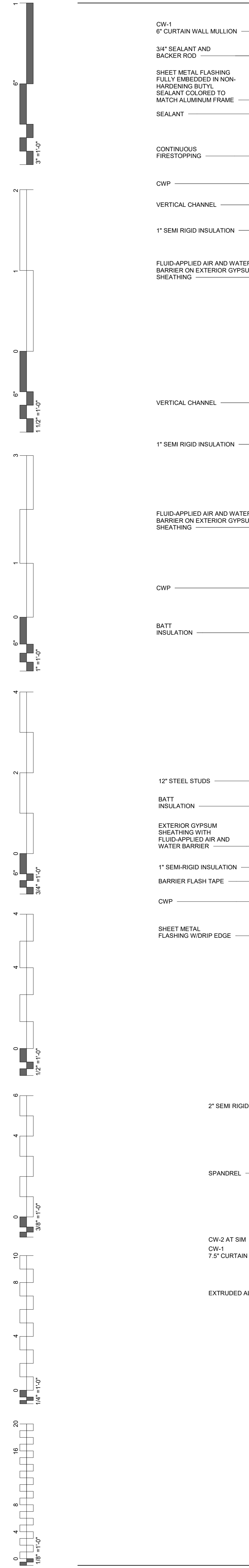
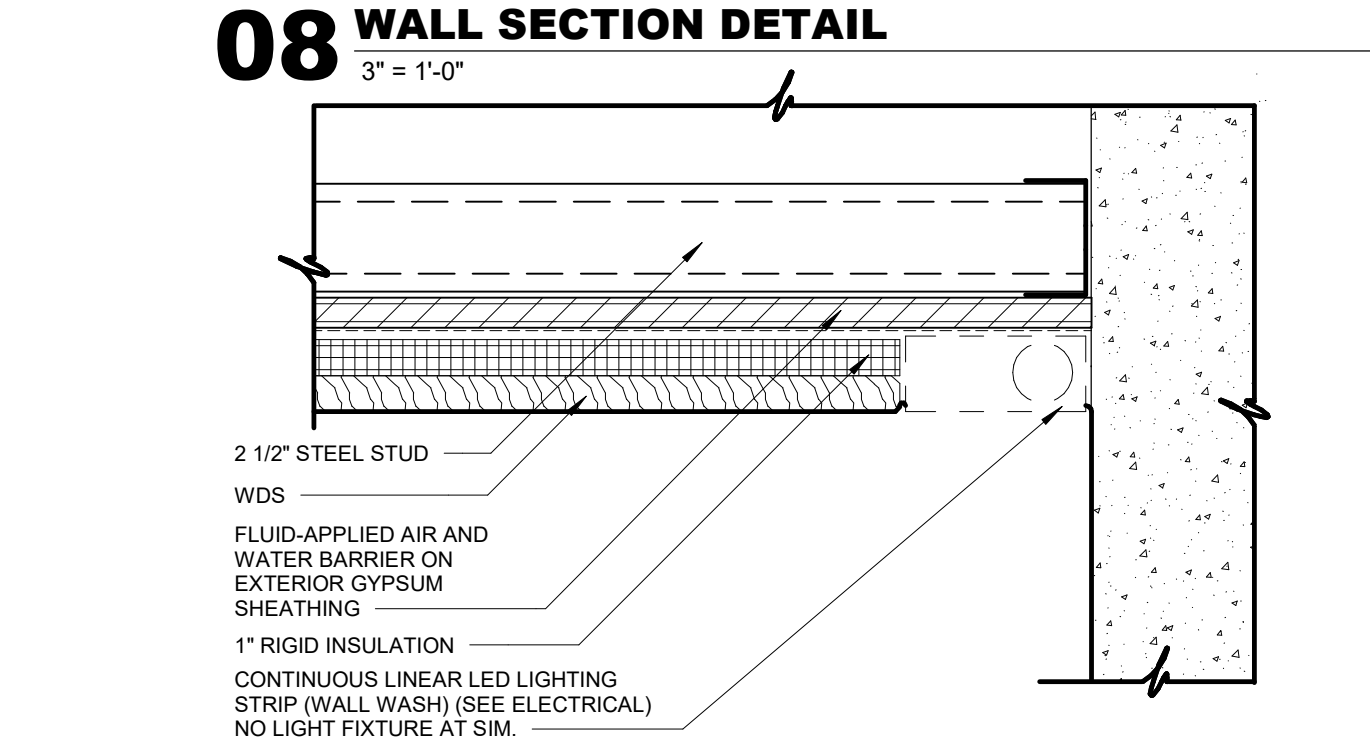
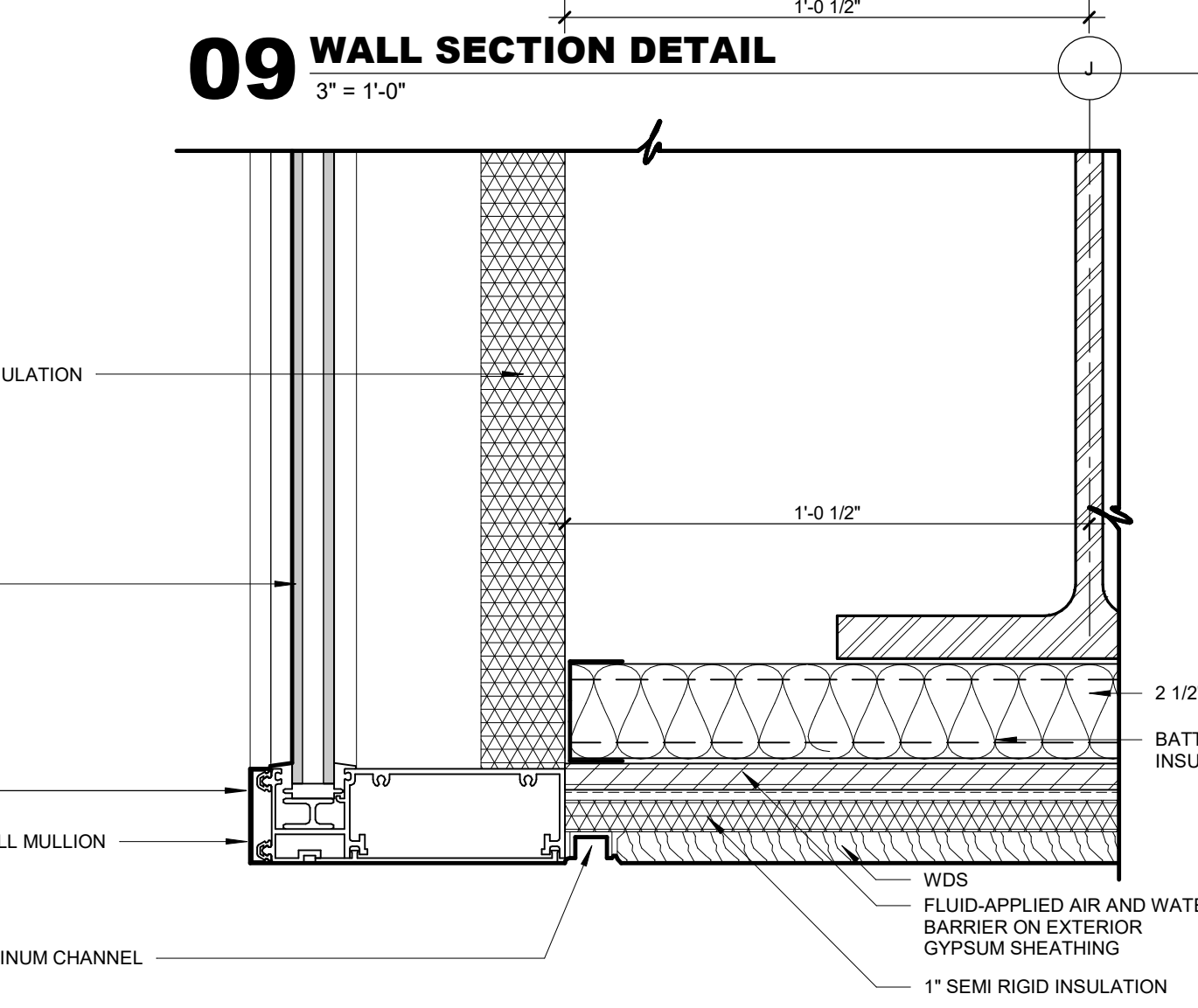
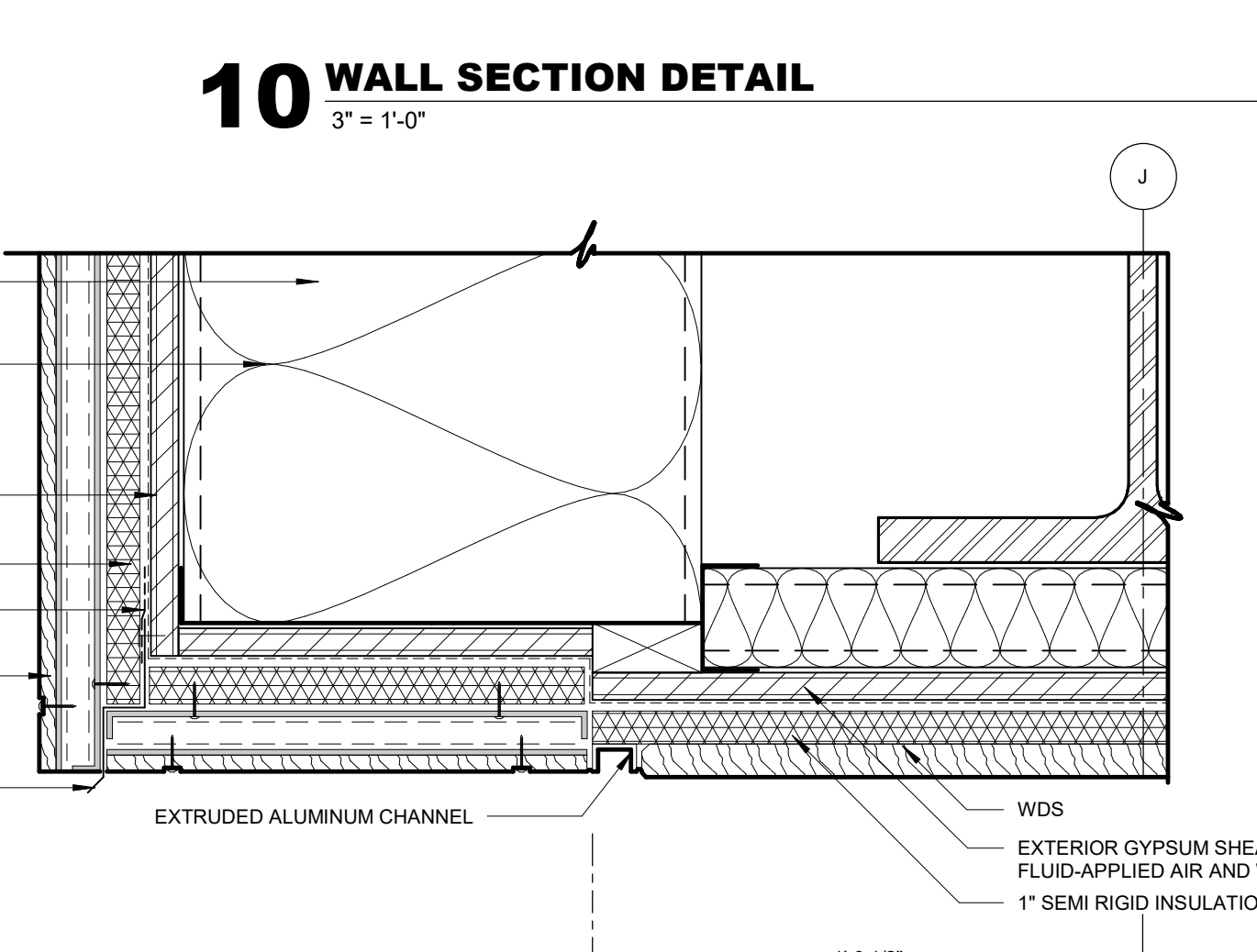
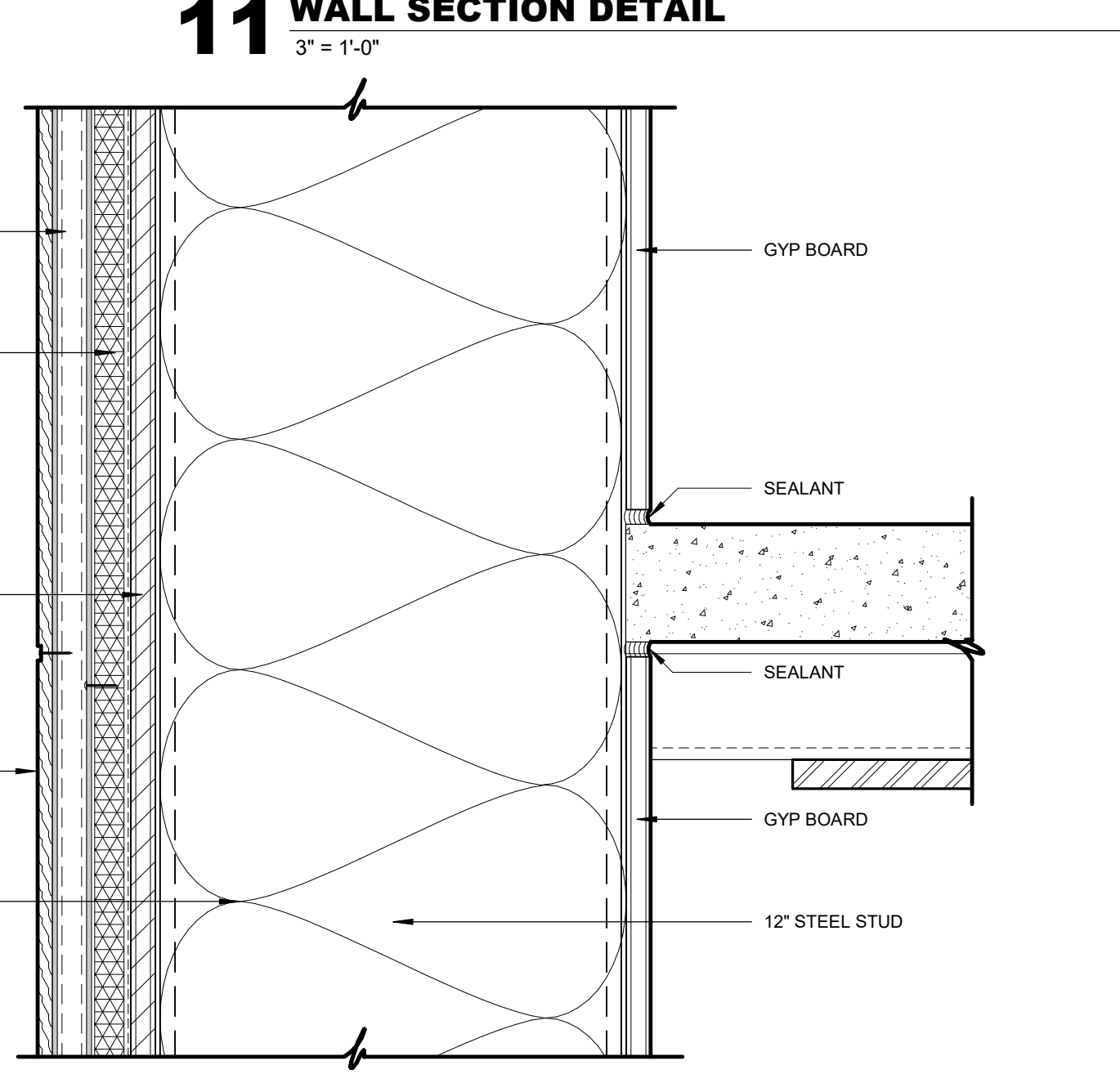
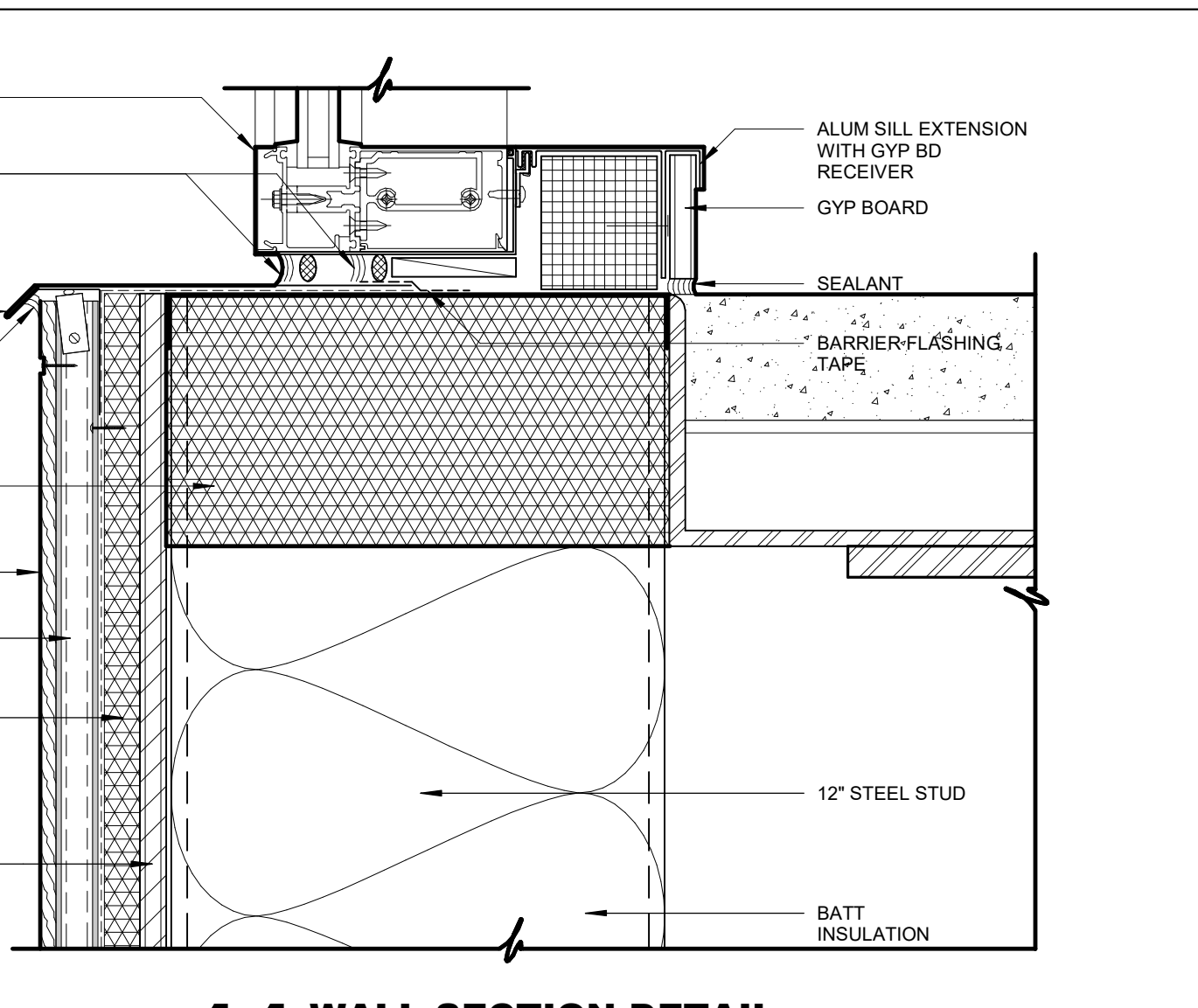
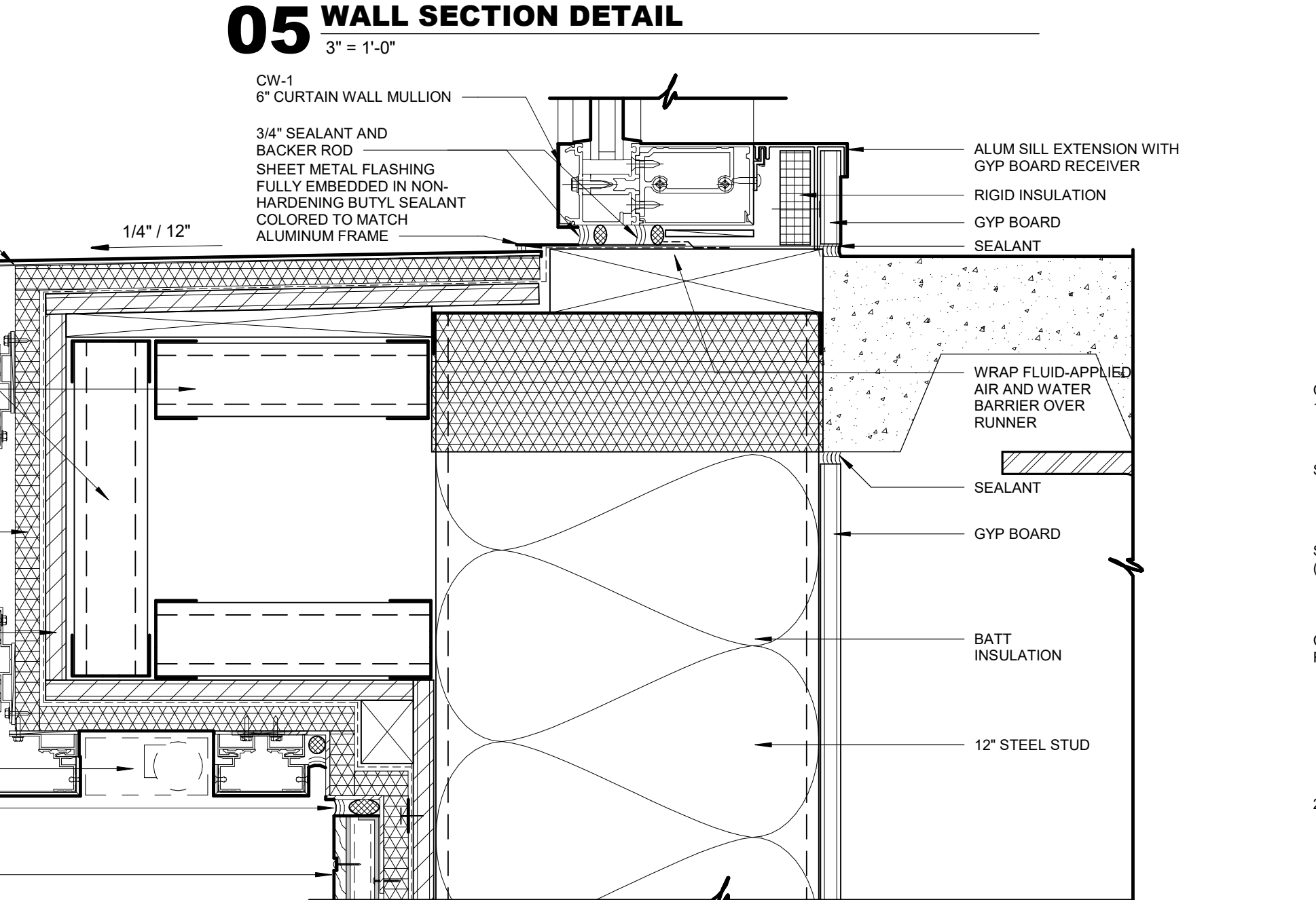
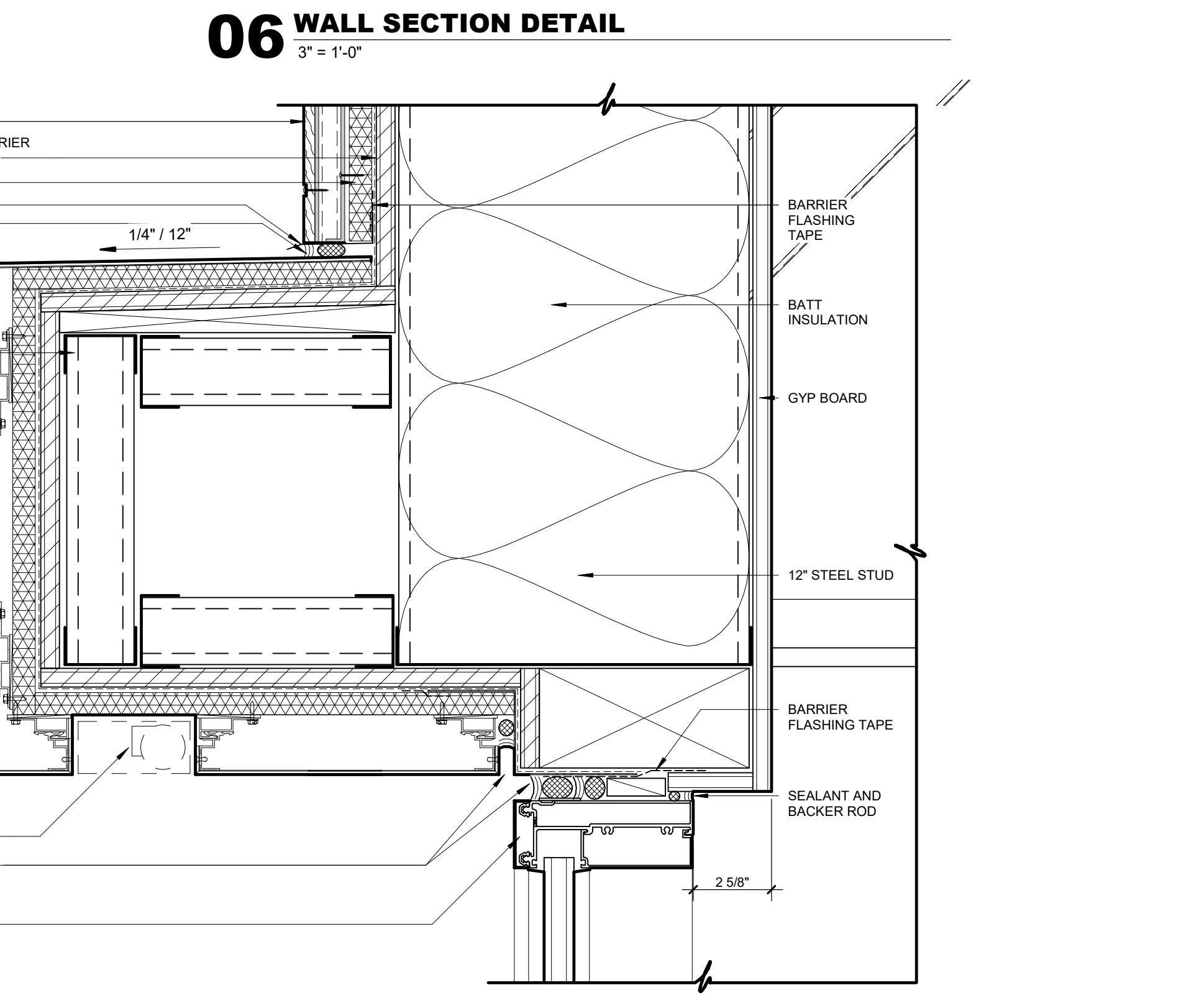
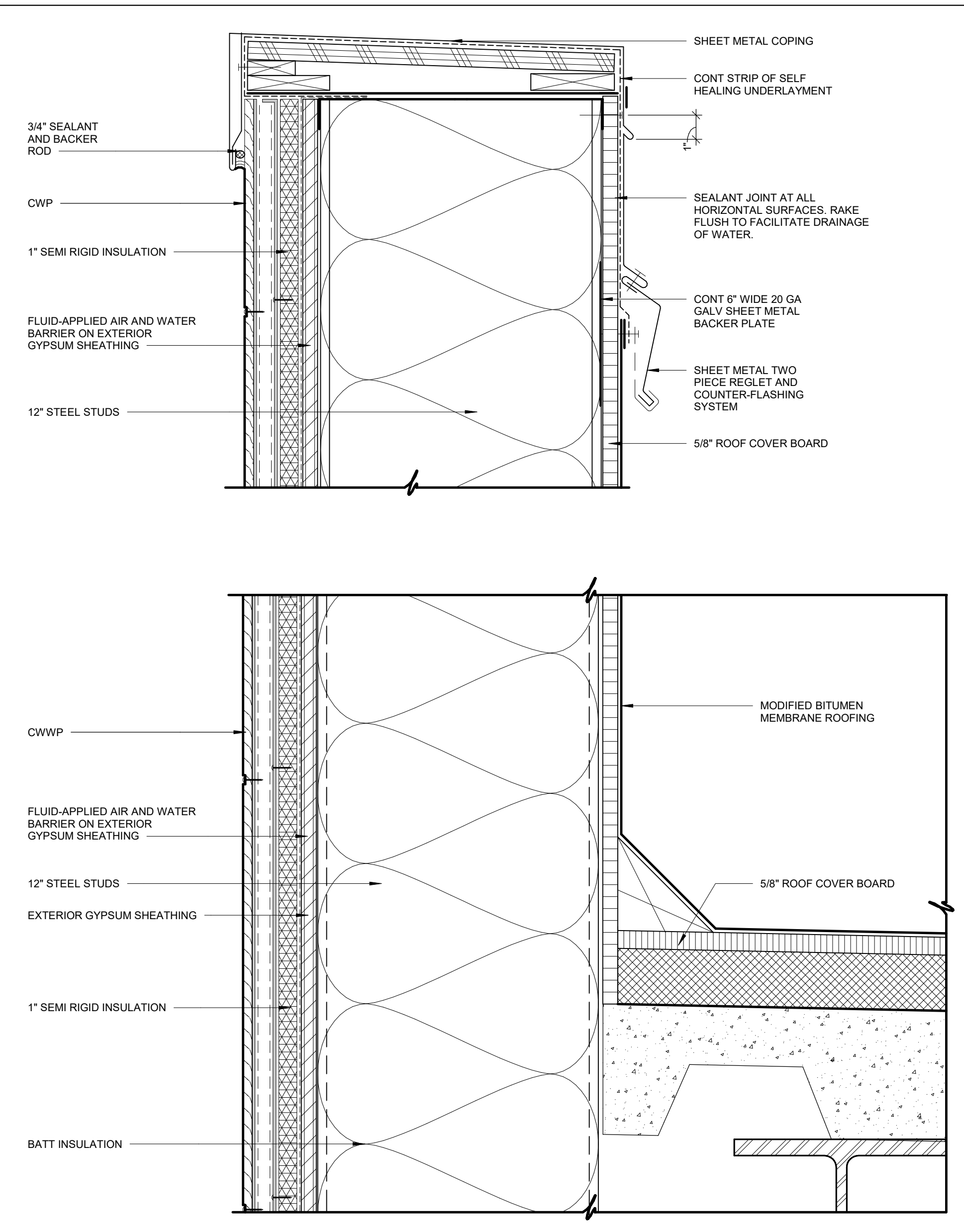
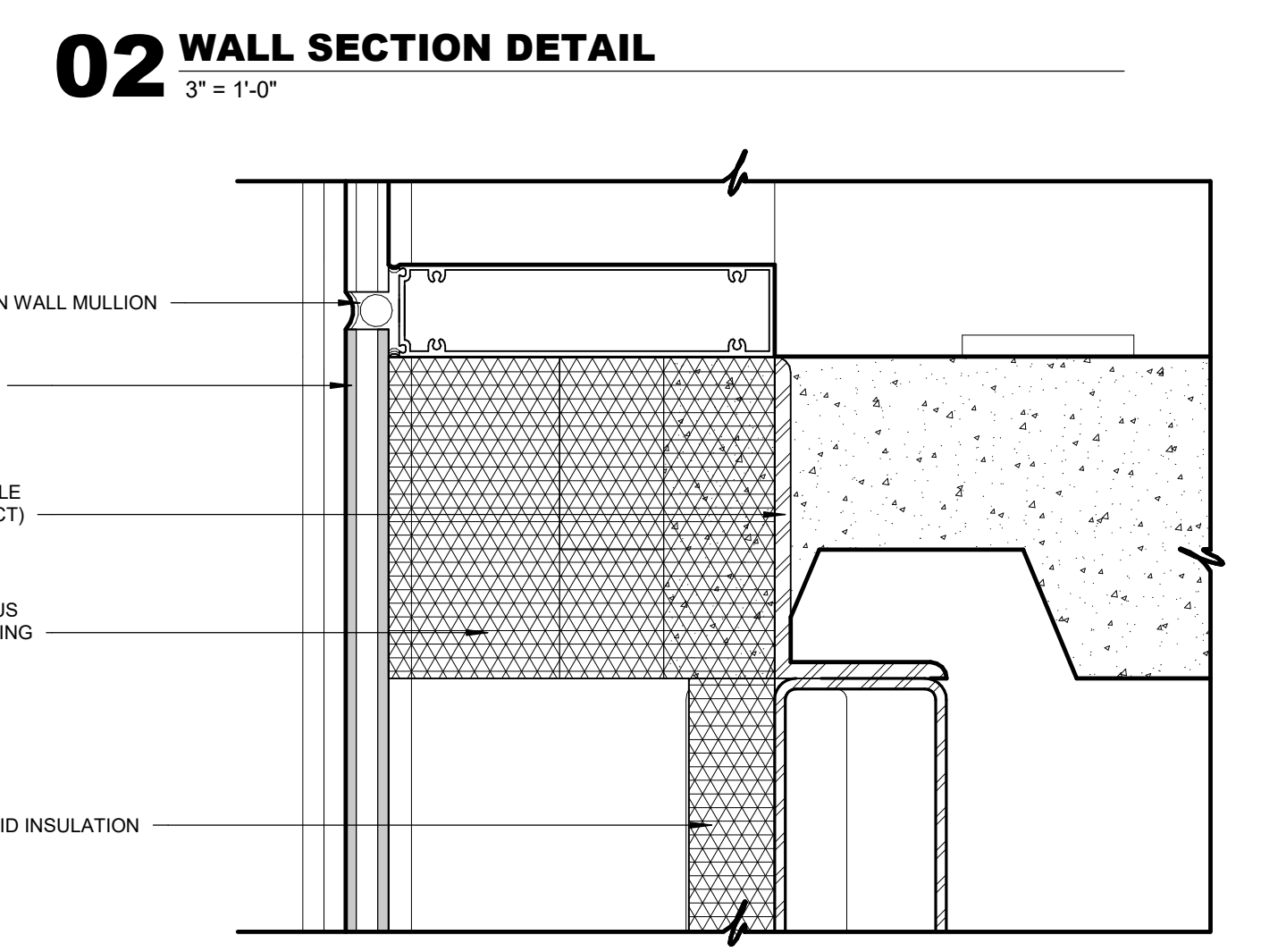
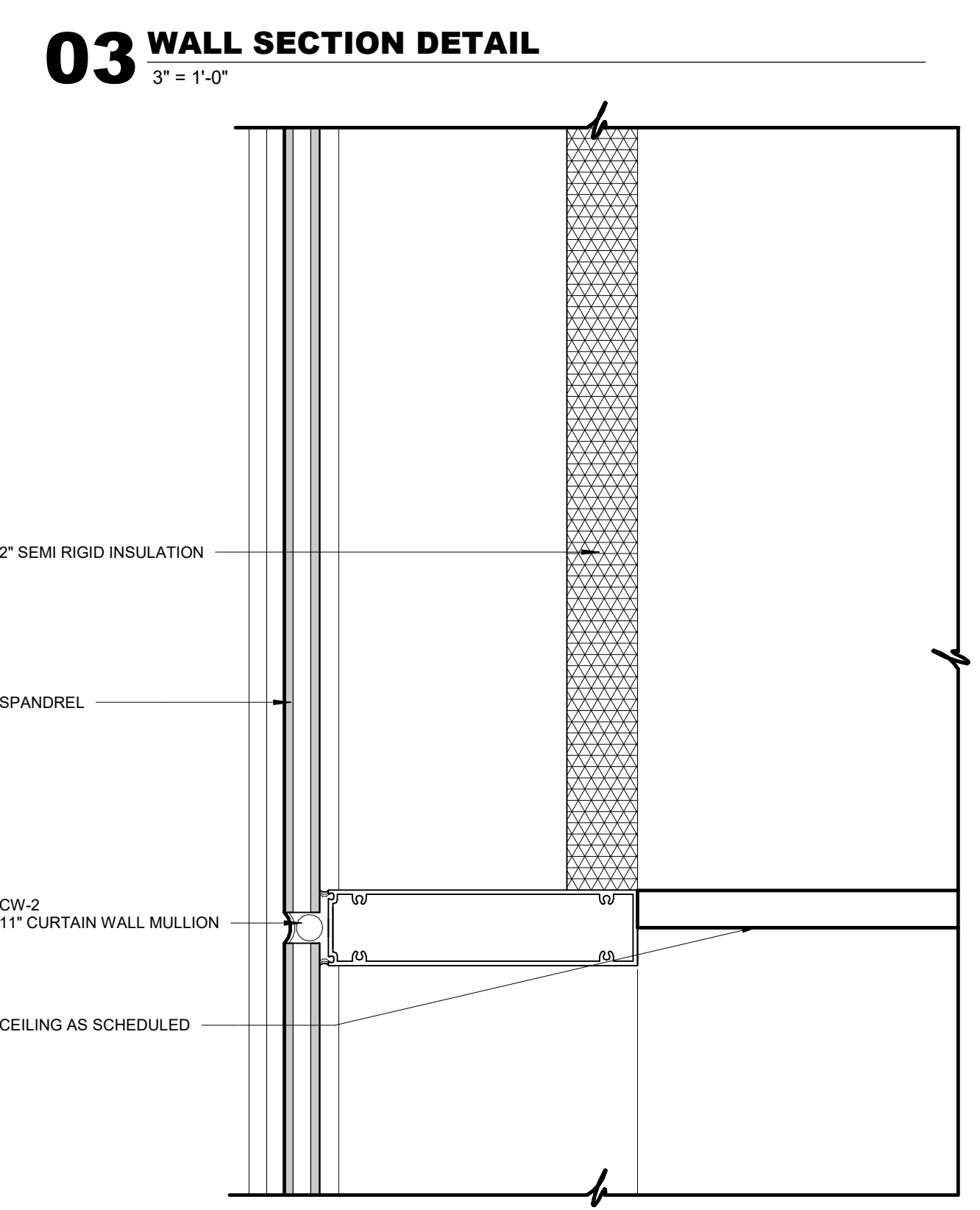
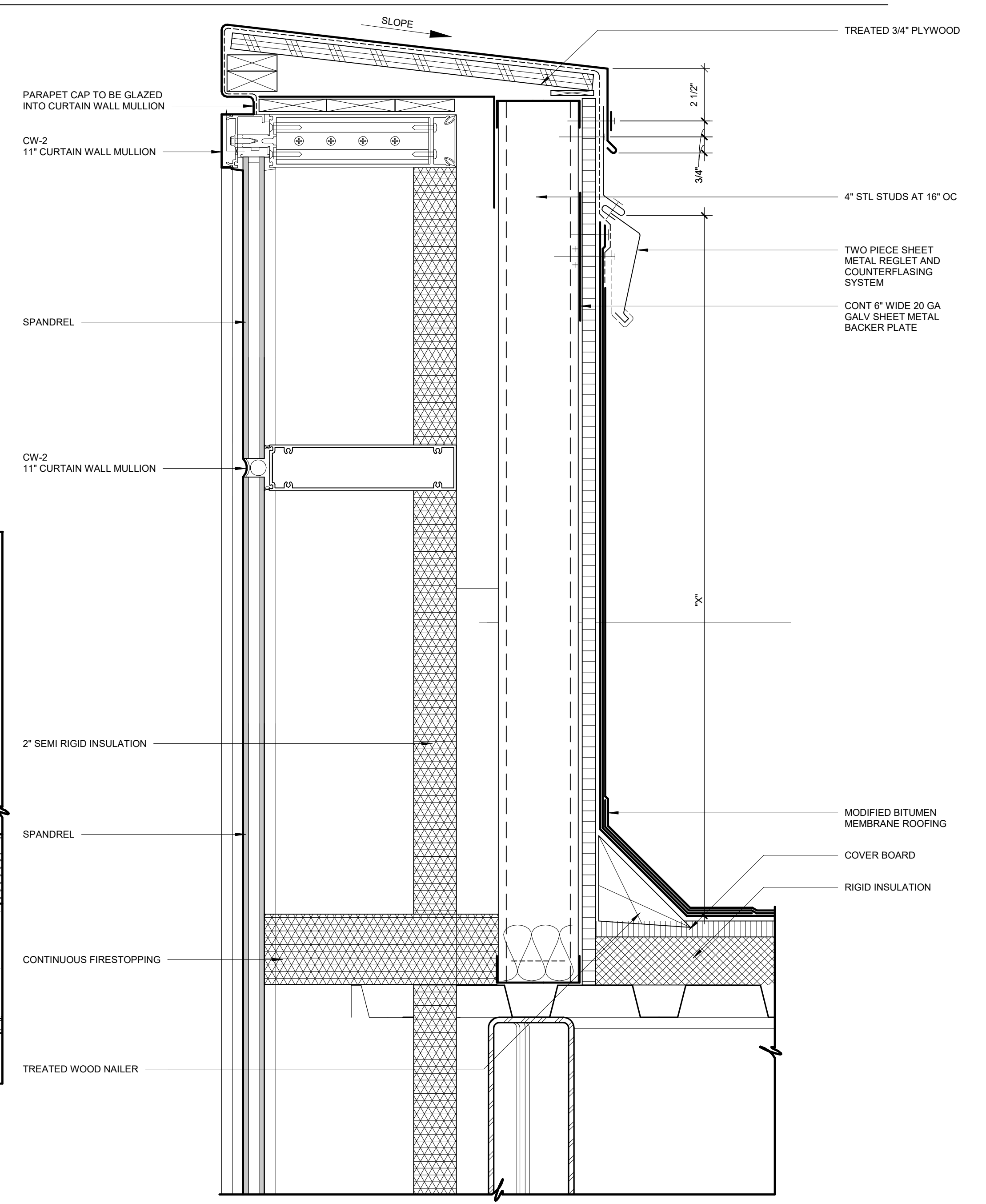

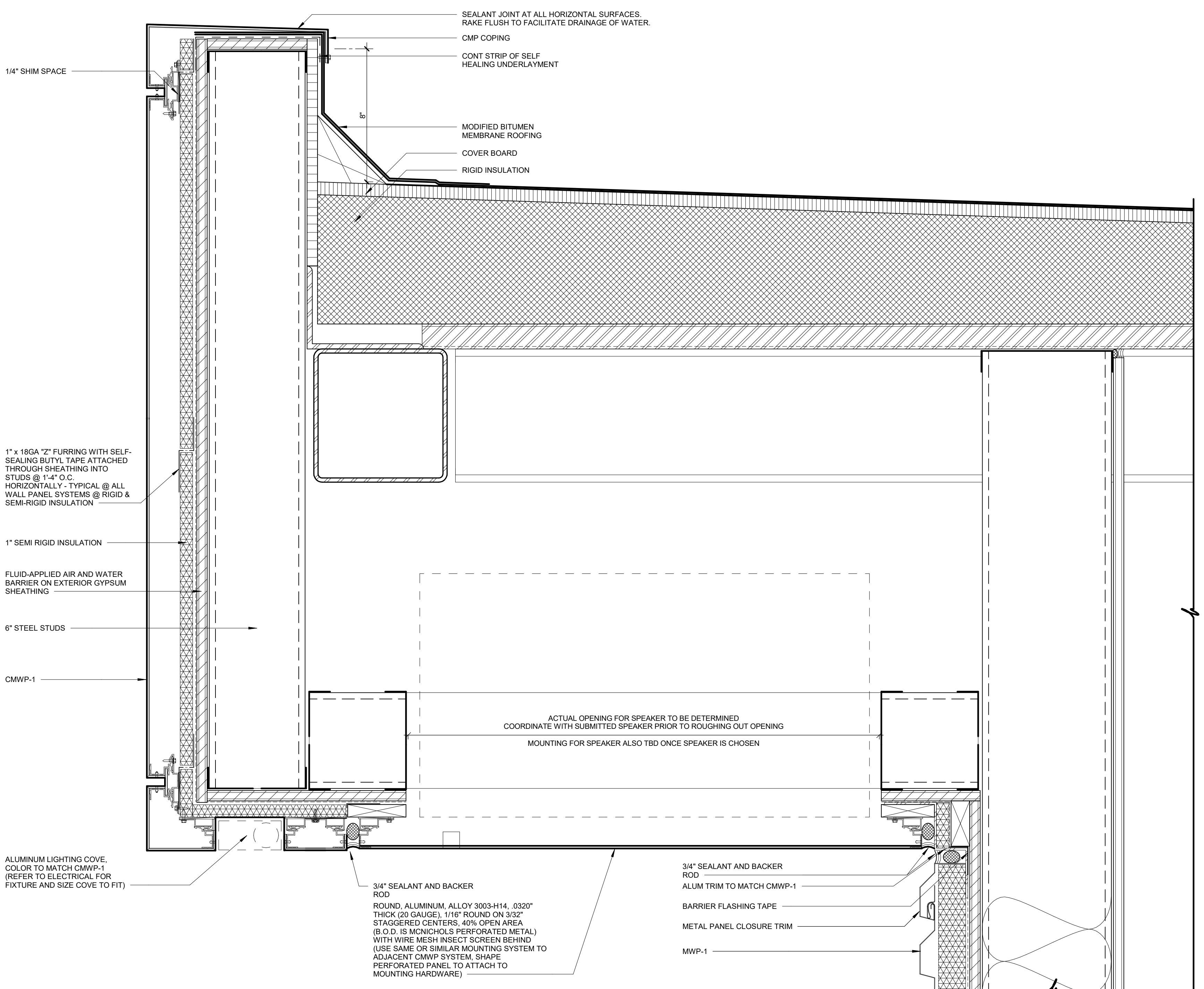
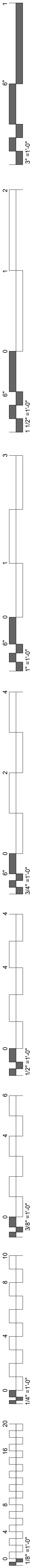

07 WALL SECTION DETAIL
3" = 1'-0"

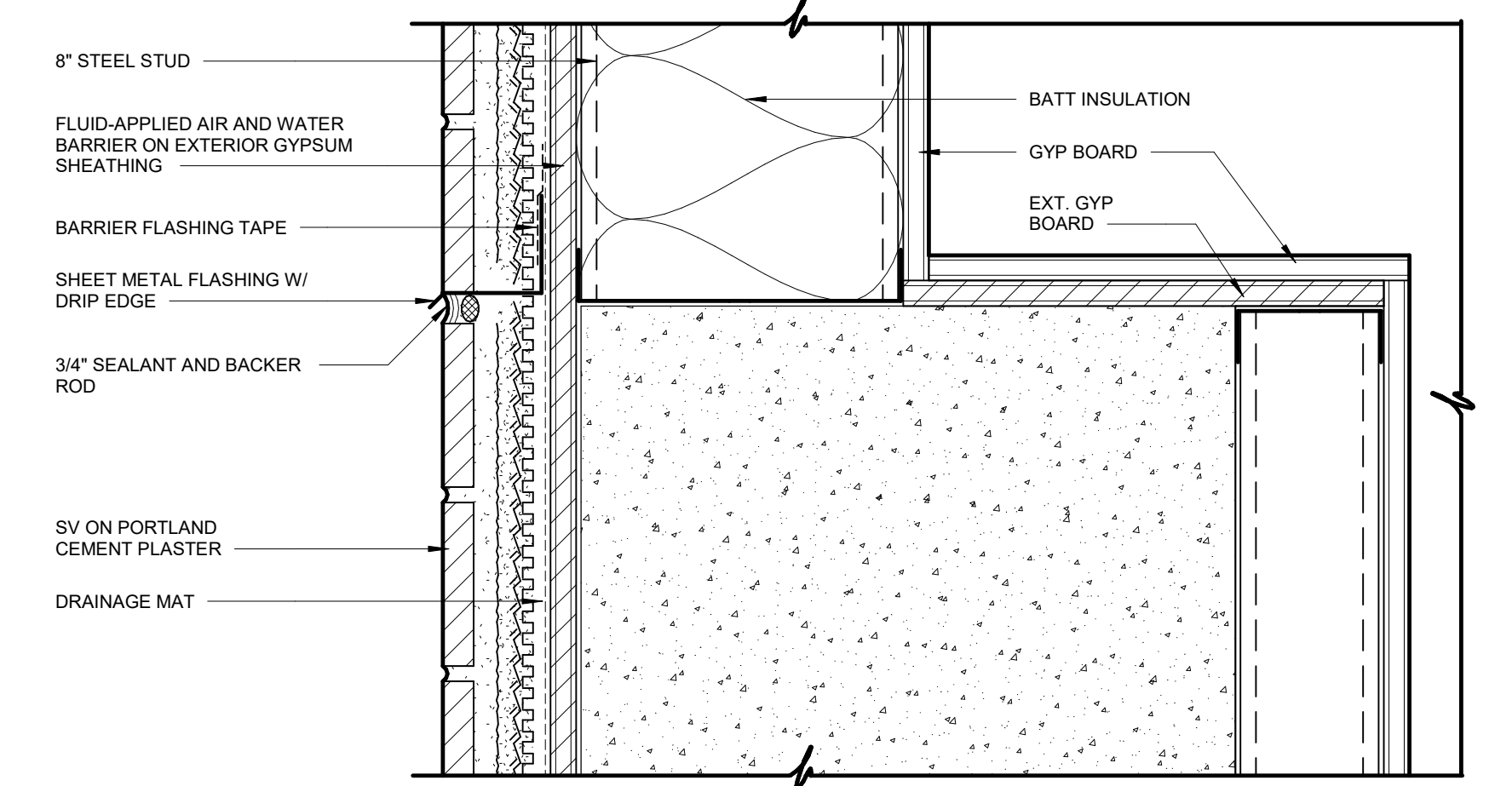

04 WALL SECTION DETAIL
3" = 1'-0"

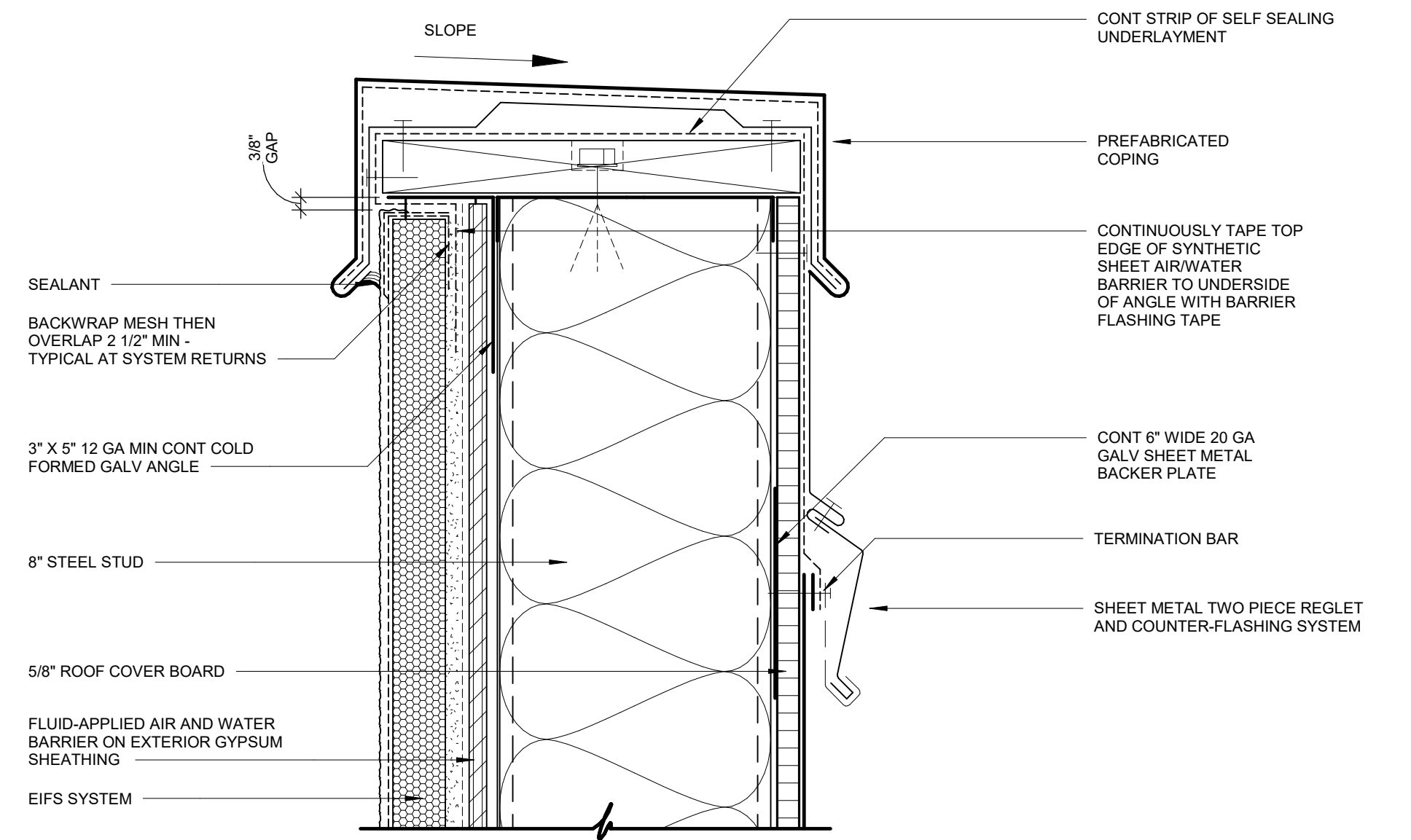

03 WALL SECTION DETAIL
3" = 1'-0"

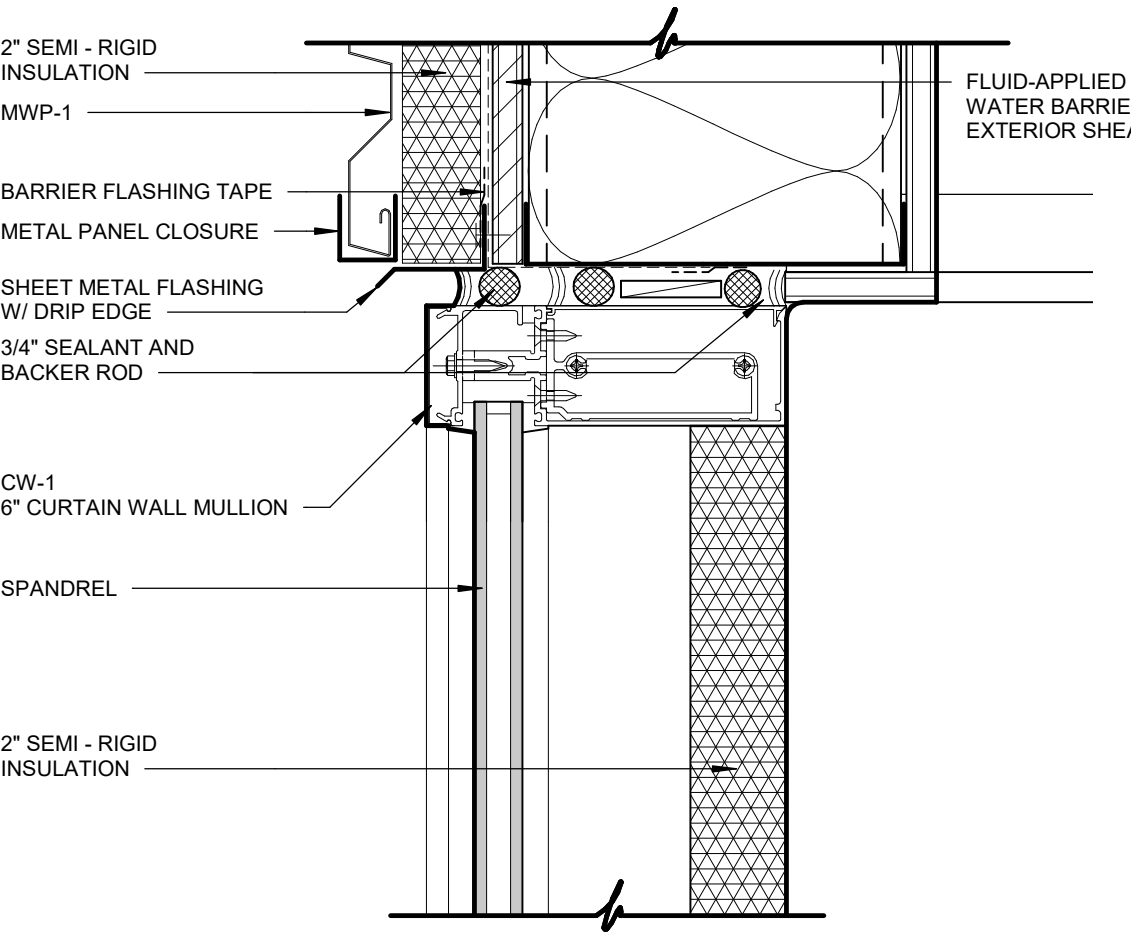

11 WALL SECTION DETAIL
3" = 1'-0"

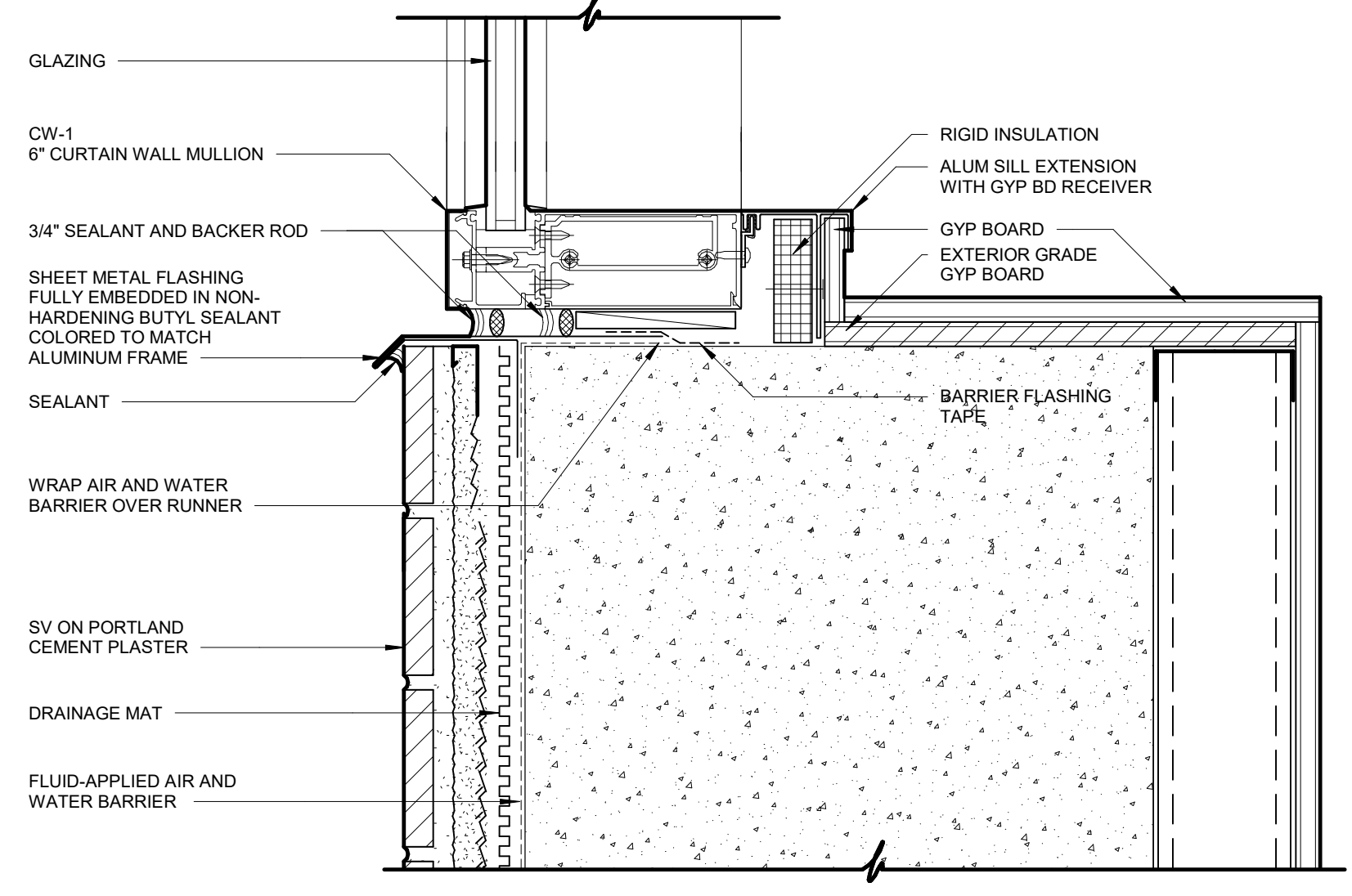

09 WALL SECTION DETAIL
3" = 1'-0"

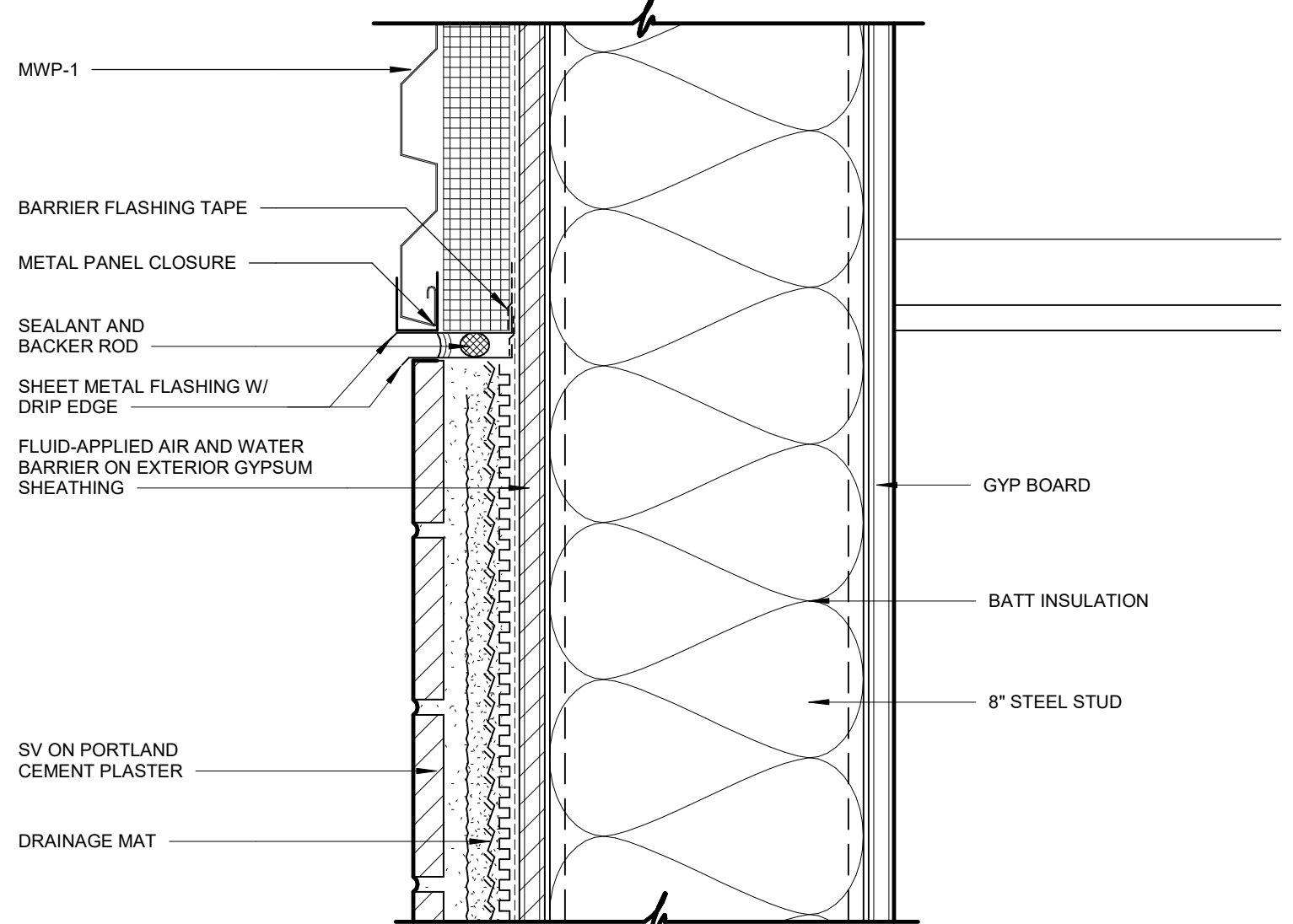

06 WALL SECTION DETAIL
3" = 1'-0"

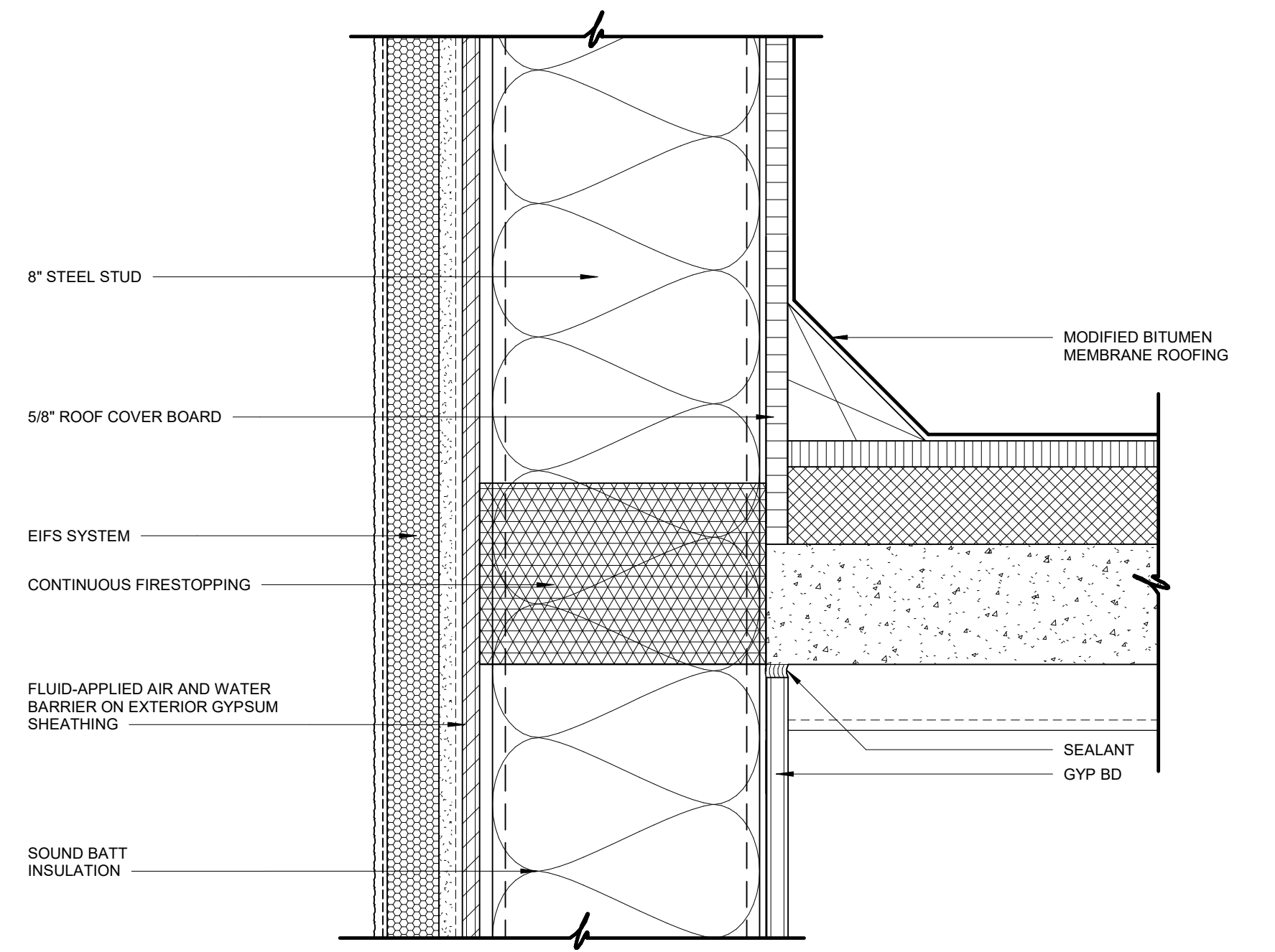

02 WALL SECTION DETAIL
3" = 1'-0"

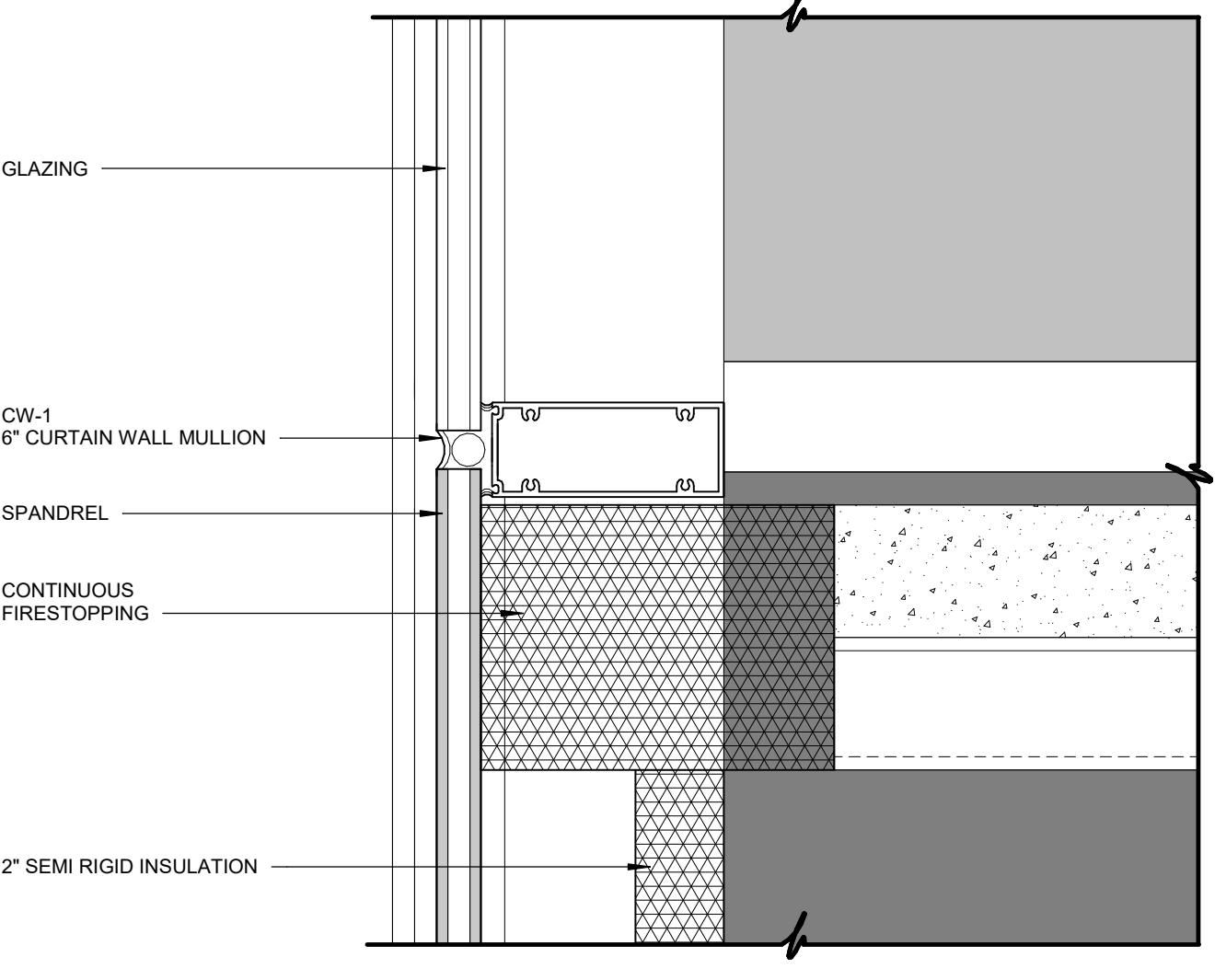

10 WALL SECTION DETAIL
3" = 1'-0"

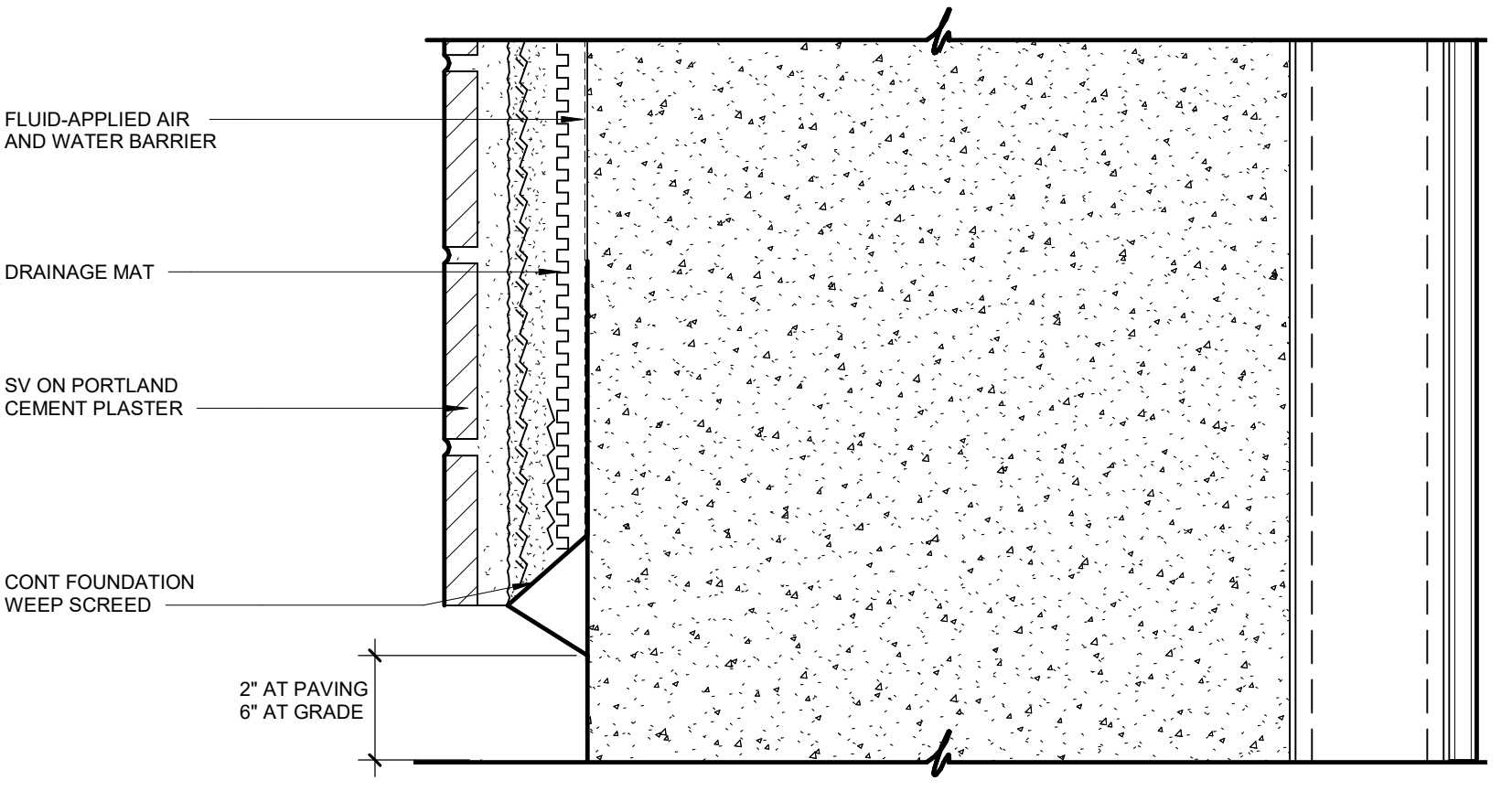

08 WALL SECTION DETAIL
3" = 1'-0"

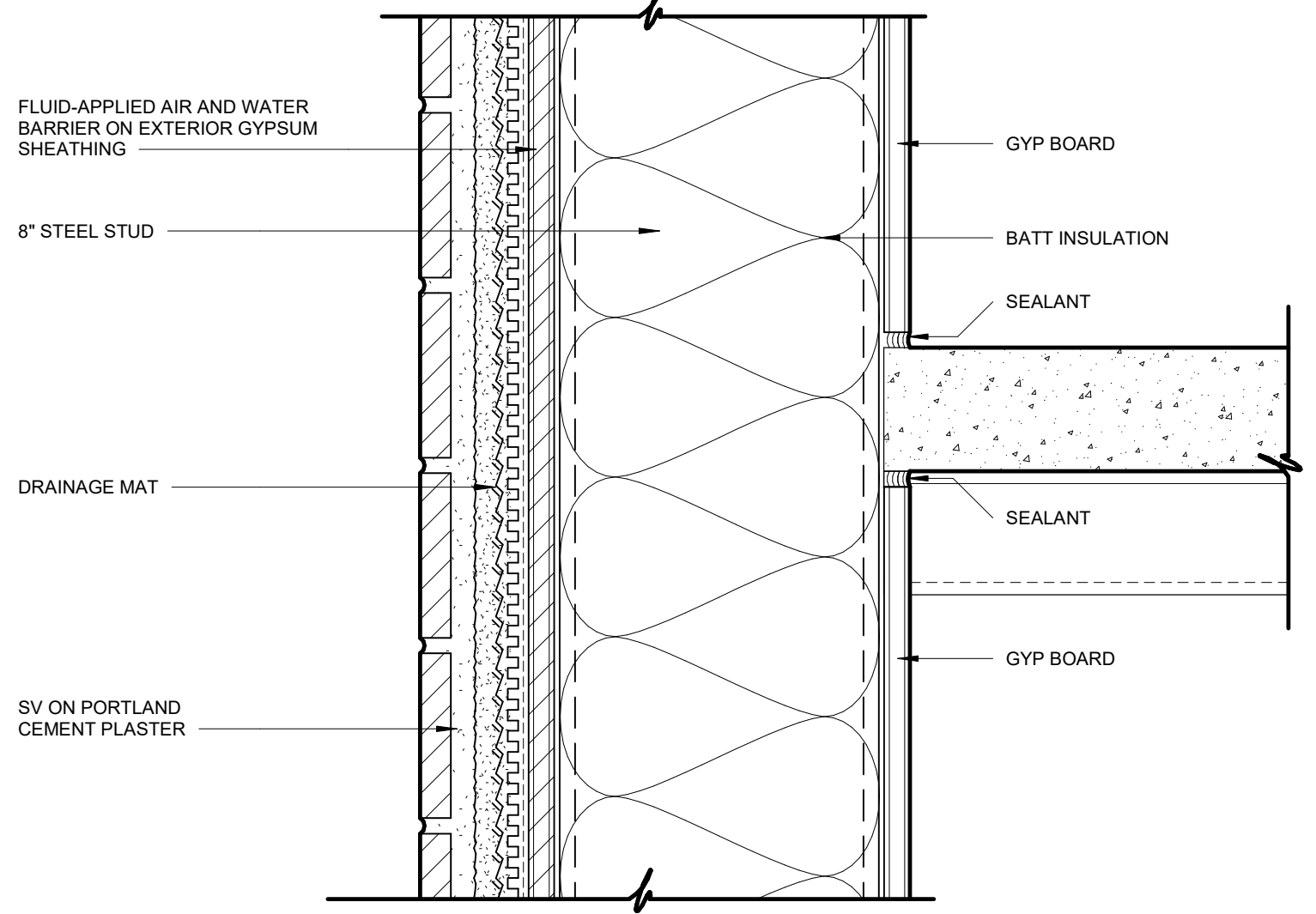

05 WALL SECTION DETAIL
3" = 1'-0"

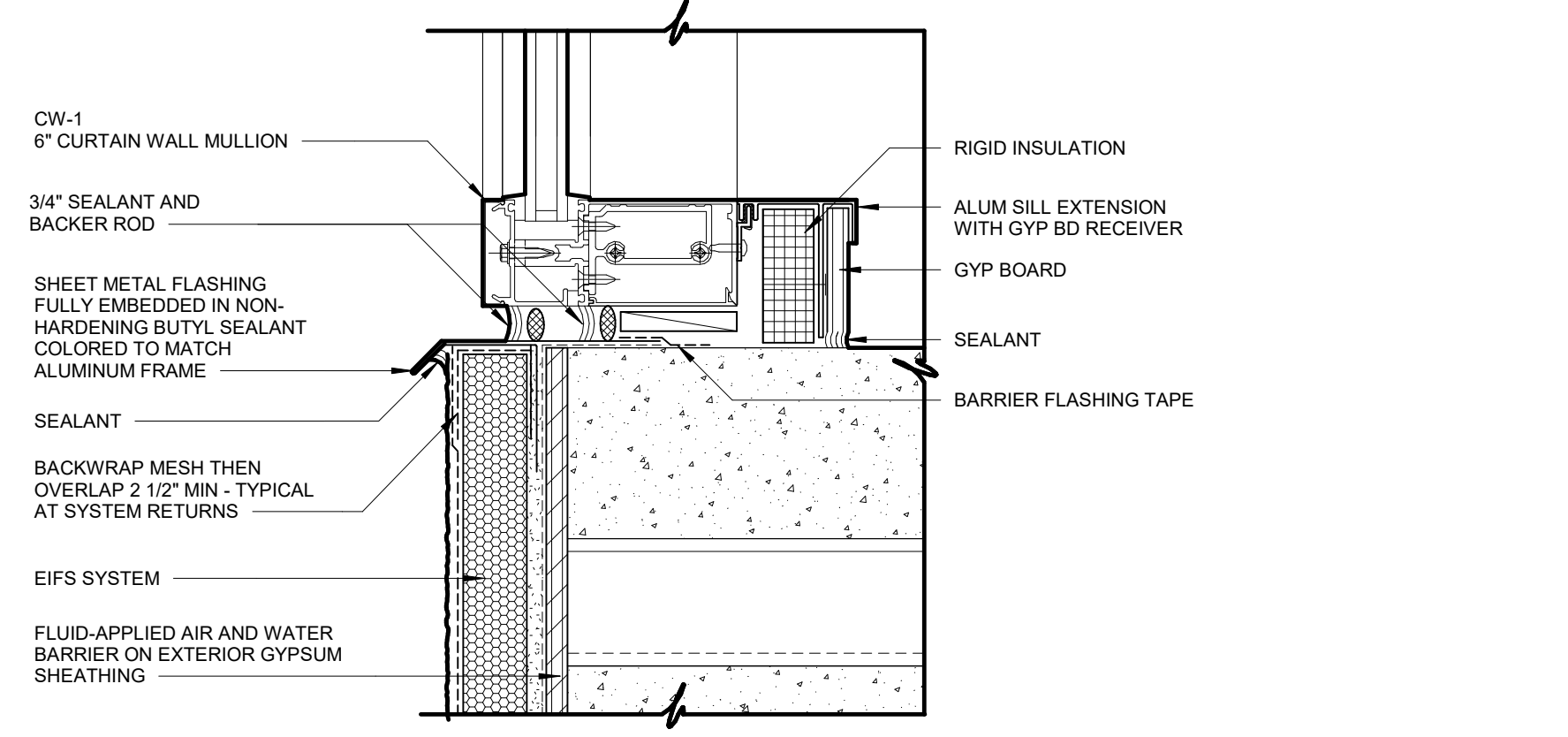

01 WALL SECTION DETAIL
3" = 1'-0"

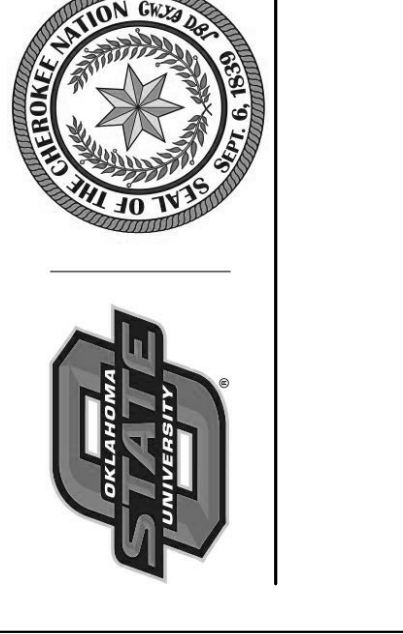
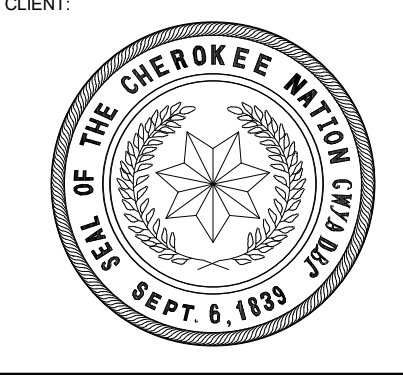
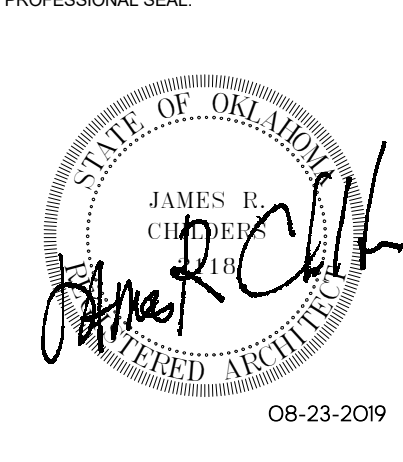

KEY PLAN:

PROJECT PHASE:
CONSTRUCTION DOCUMENTS

#	DATE	REVISIONS	DESCRIPTION

DATE: 08-23-19 JOB NUMBER: 17-13

SHEET NUMBER: A5.05

WALL SECTION DETAILS

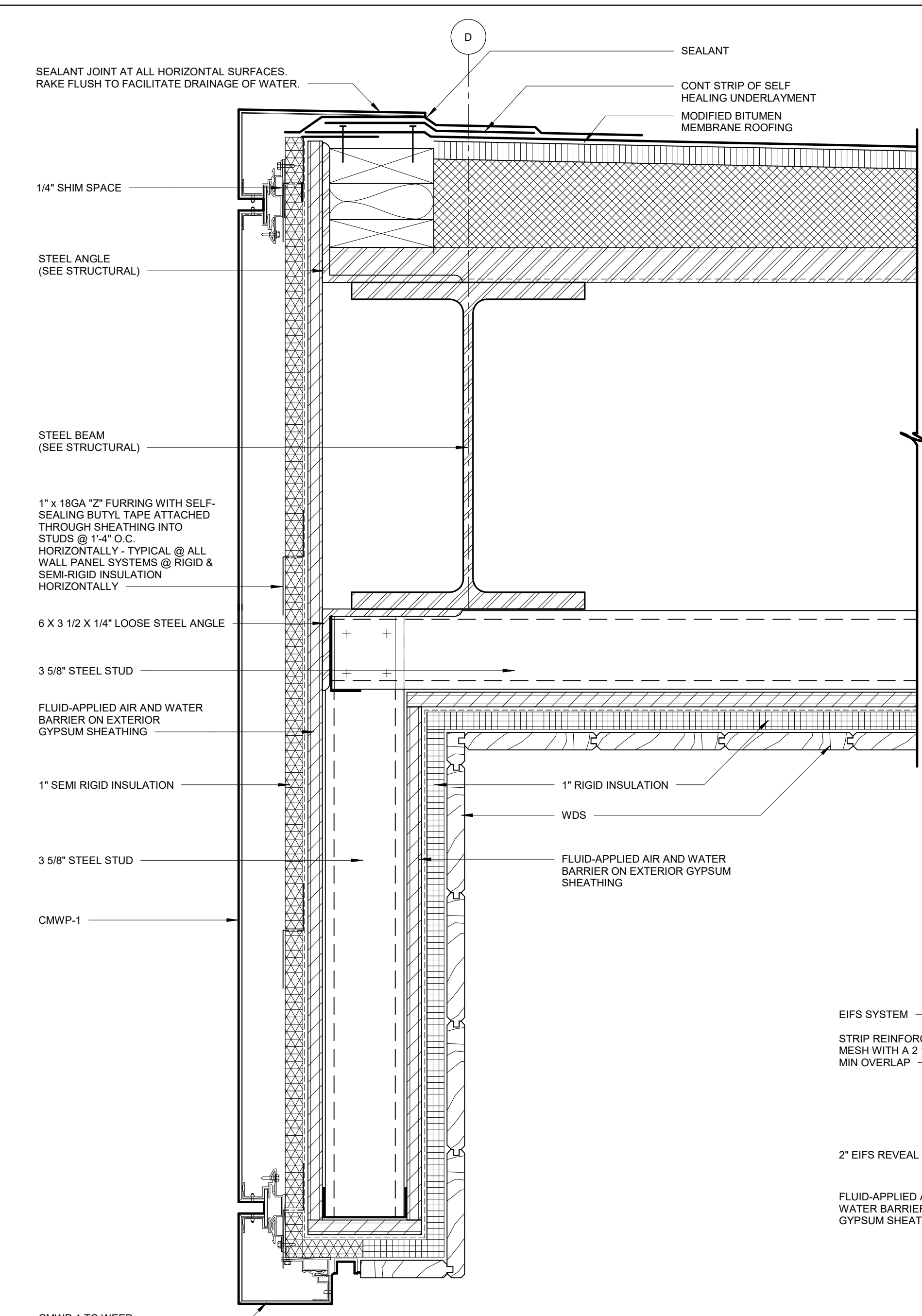
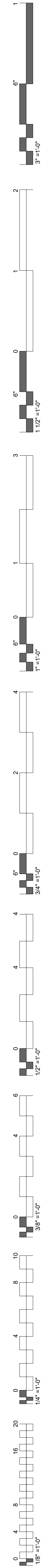

13 WALL SECTION DETAIL
3" = 1'-0"

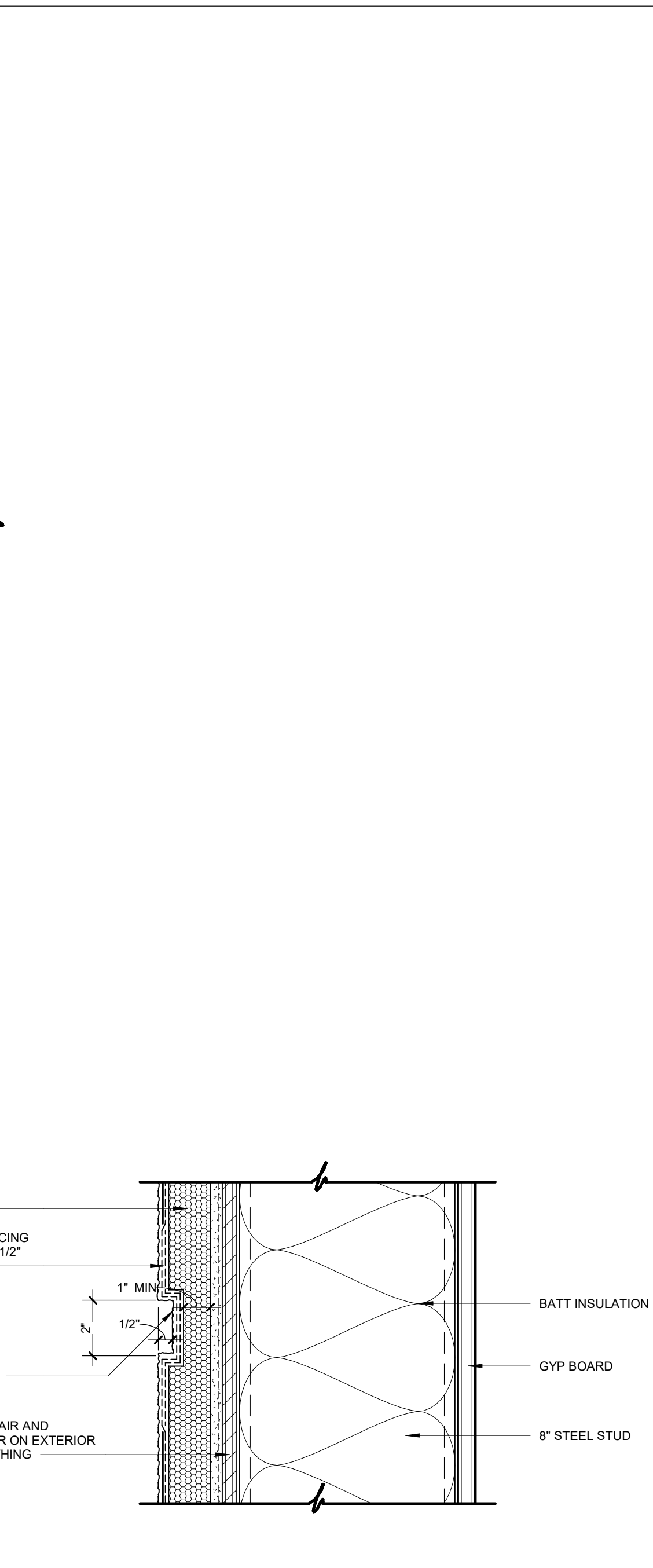

10 WALL SECTION DETAIL
3" = 1'-0"

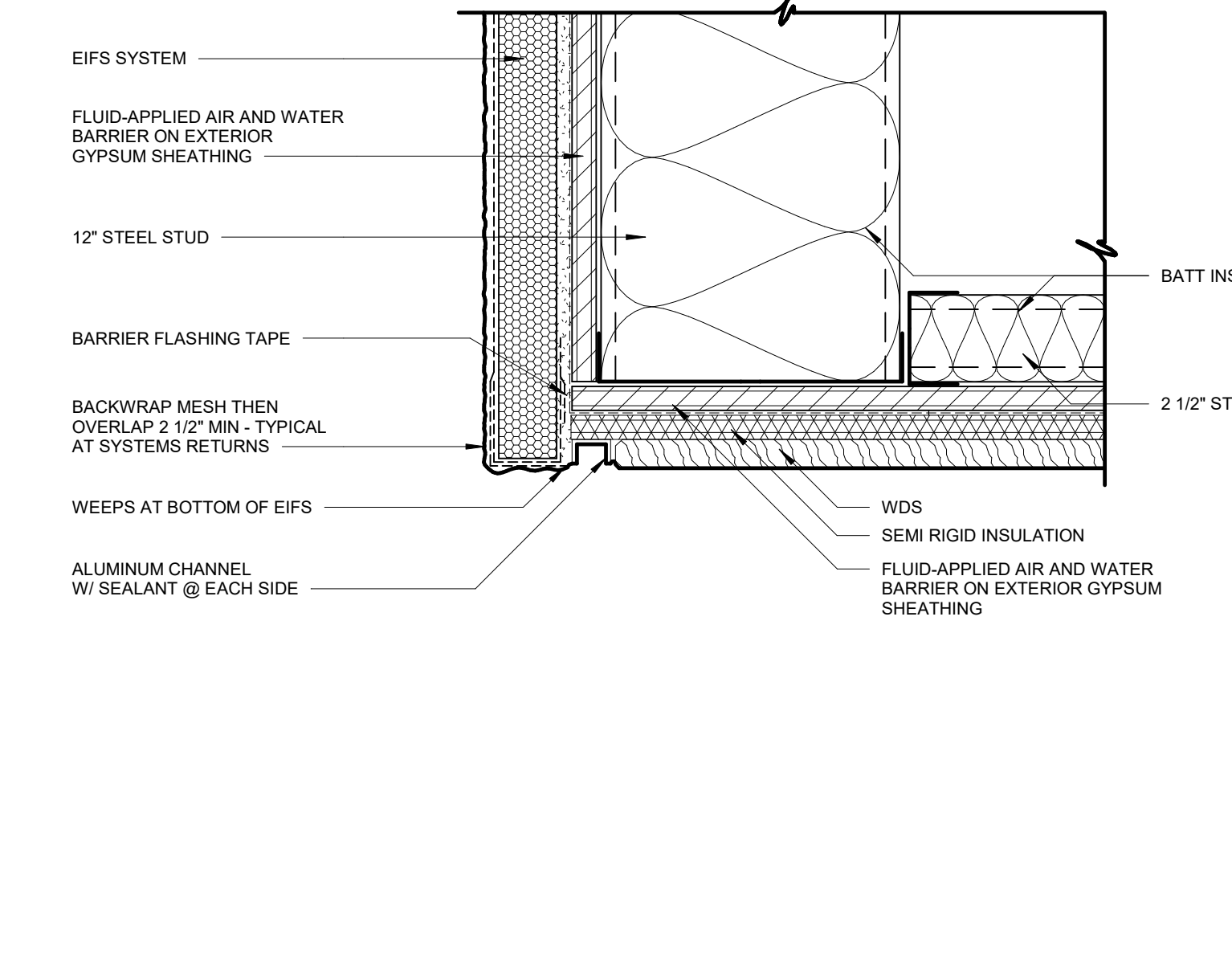

12 WALL SECTION DETAIL
3" = 1'-0"

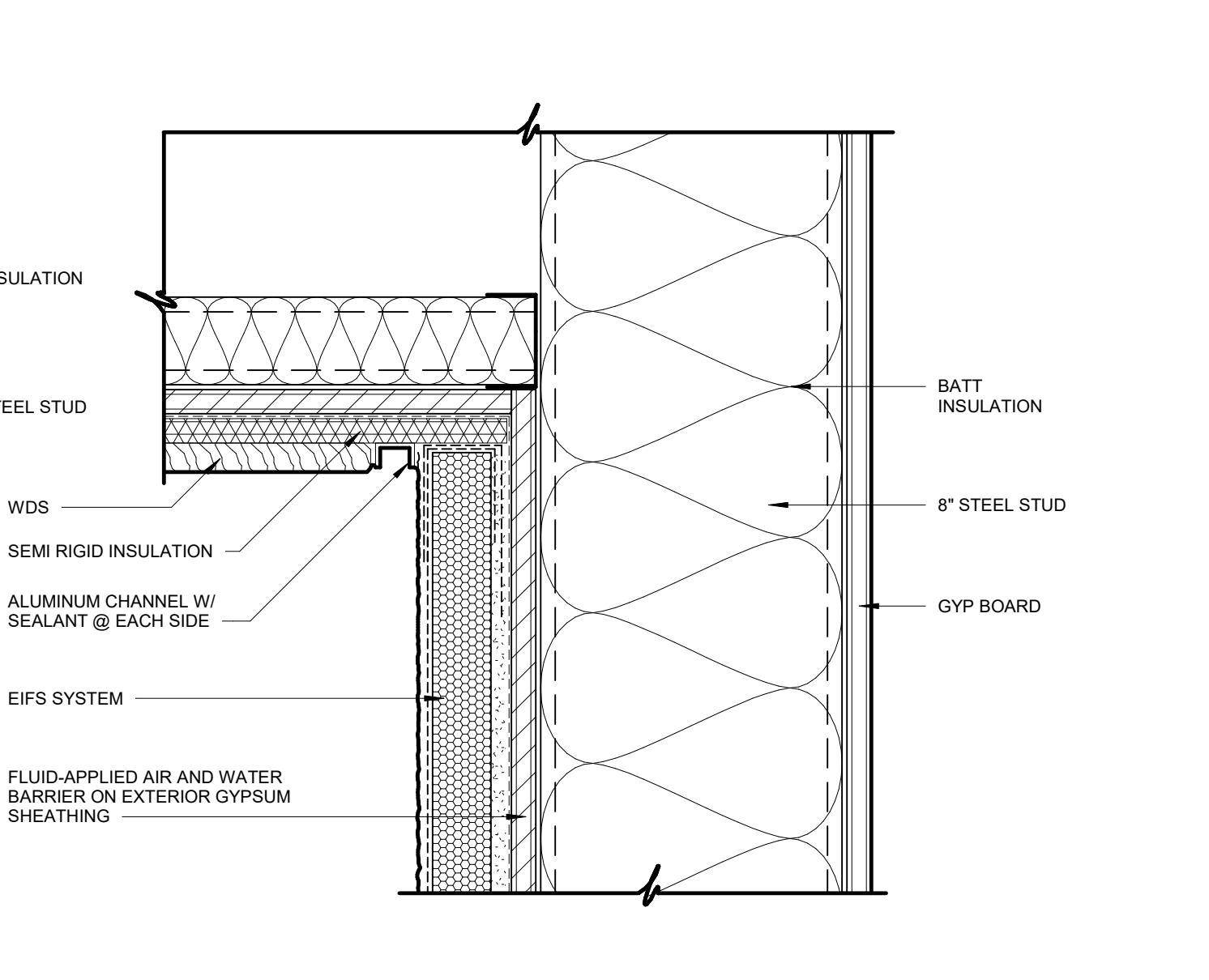

09 WALL SECTION DETAIL
3" = 1'-0"

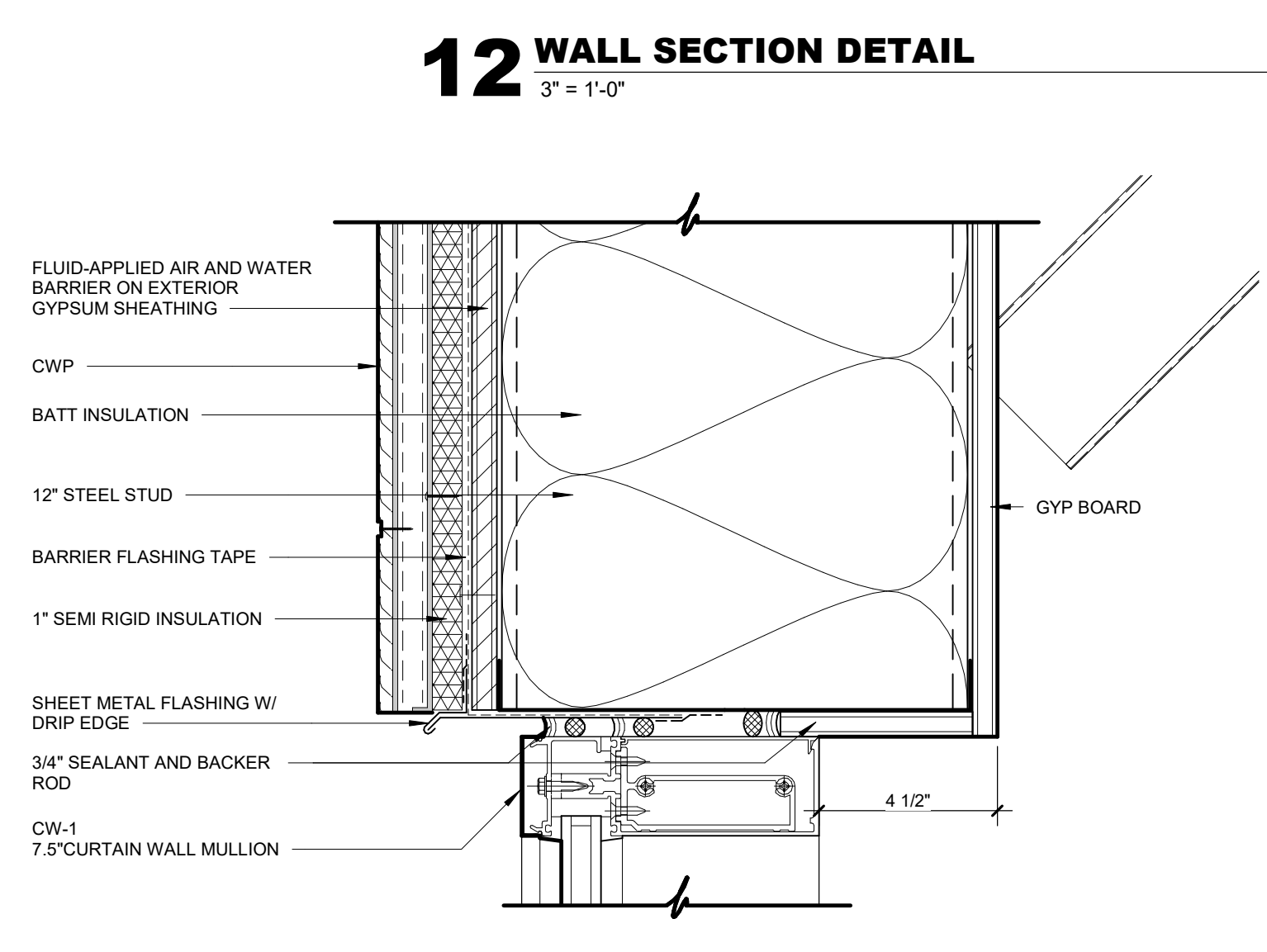

11 WALL SECTION DETAIL
3" = 1'-0"

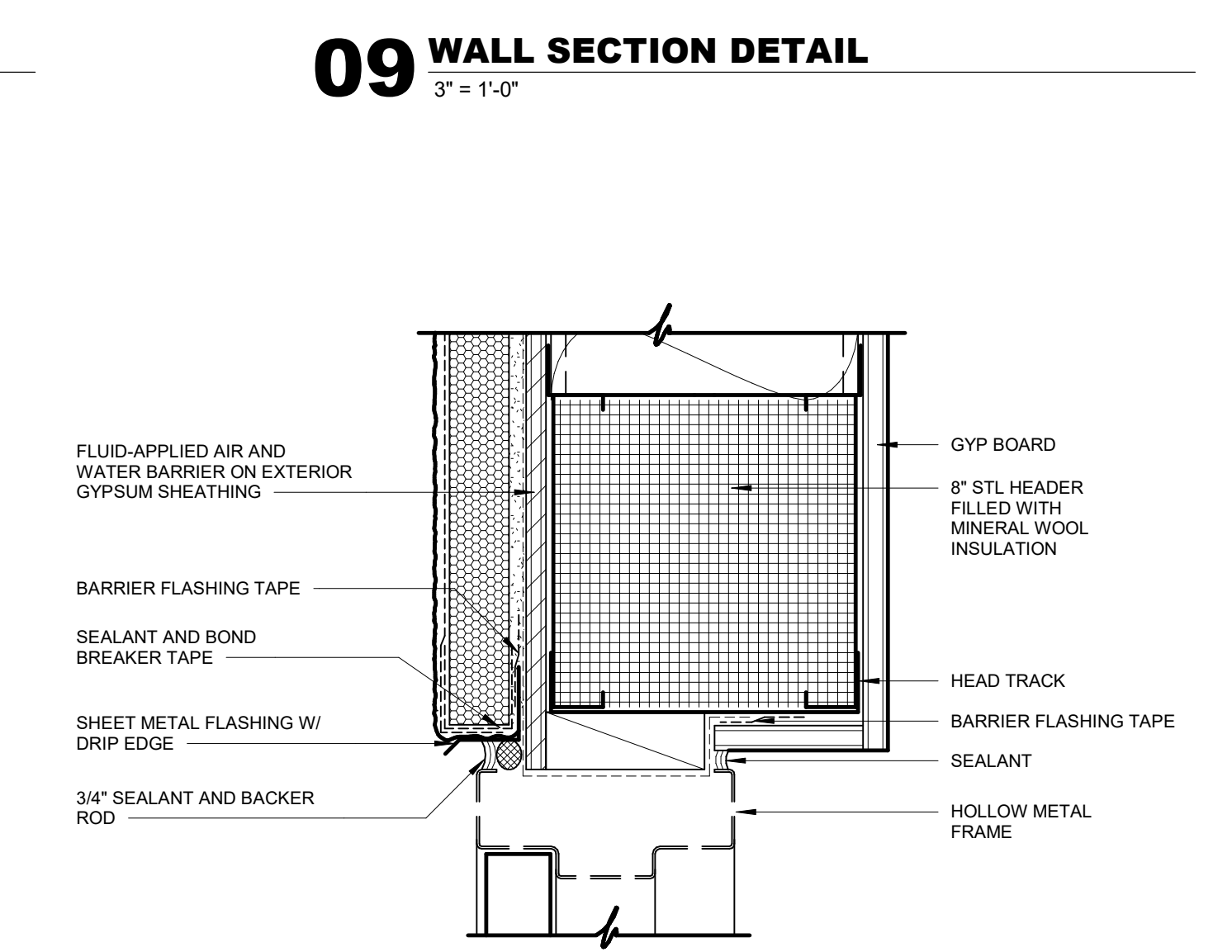

08 WALL SECTION DETAIL
3" = 1'-0"

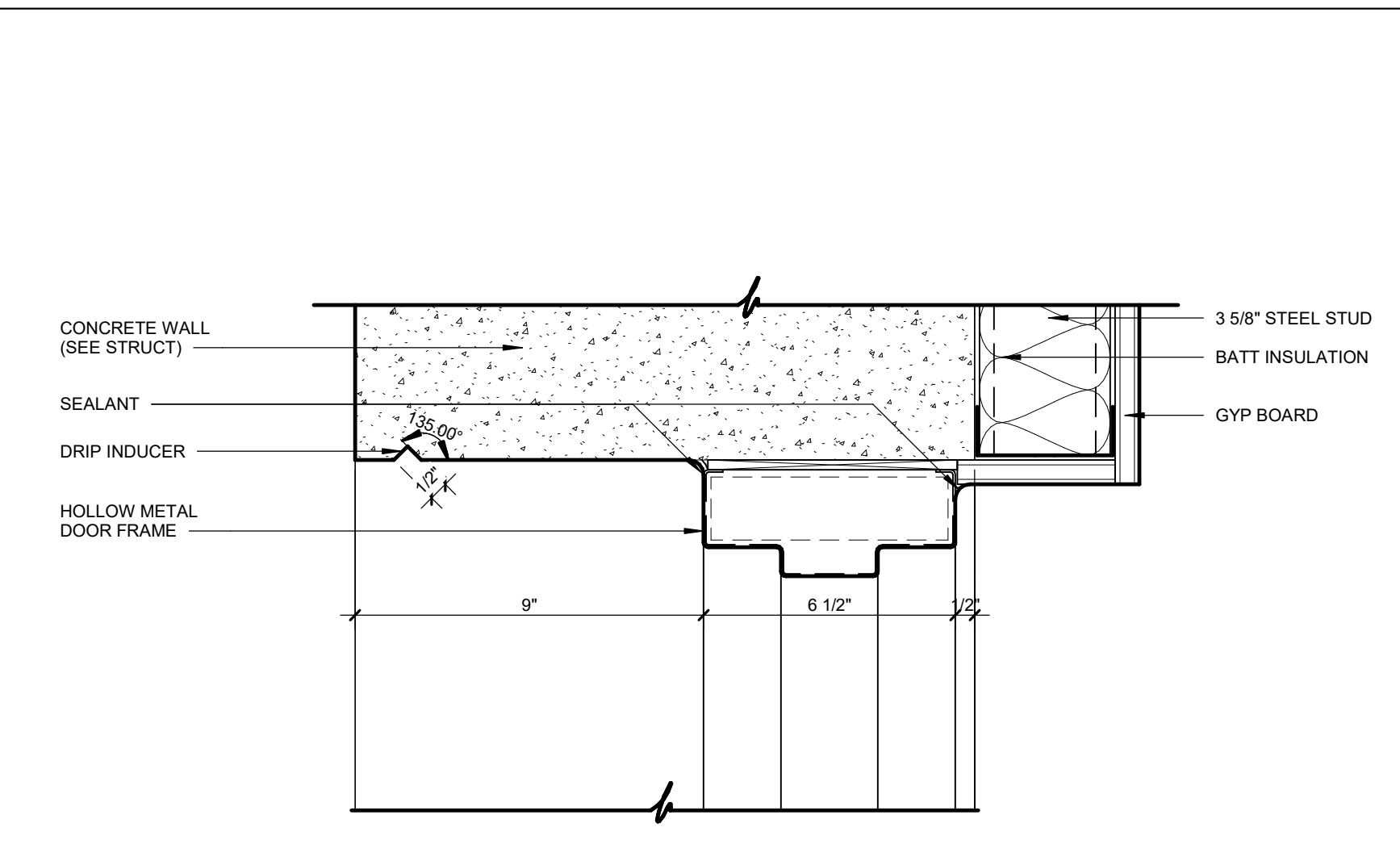

07 WALL SECTION DETAIL
3" = 1'-0"

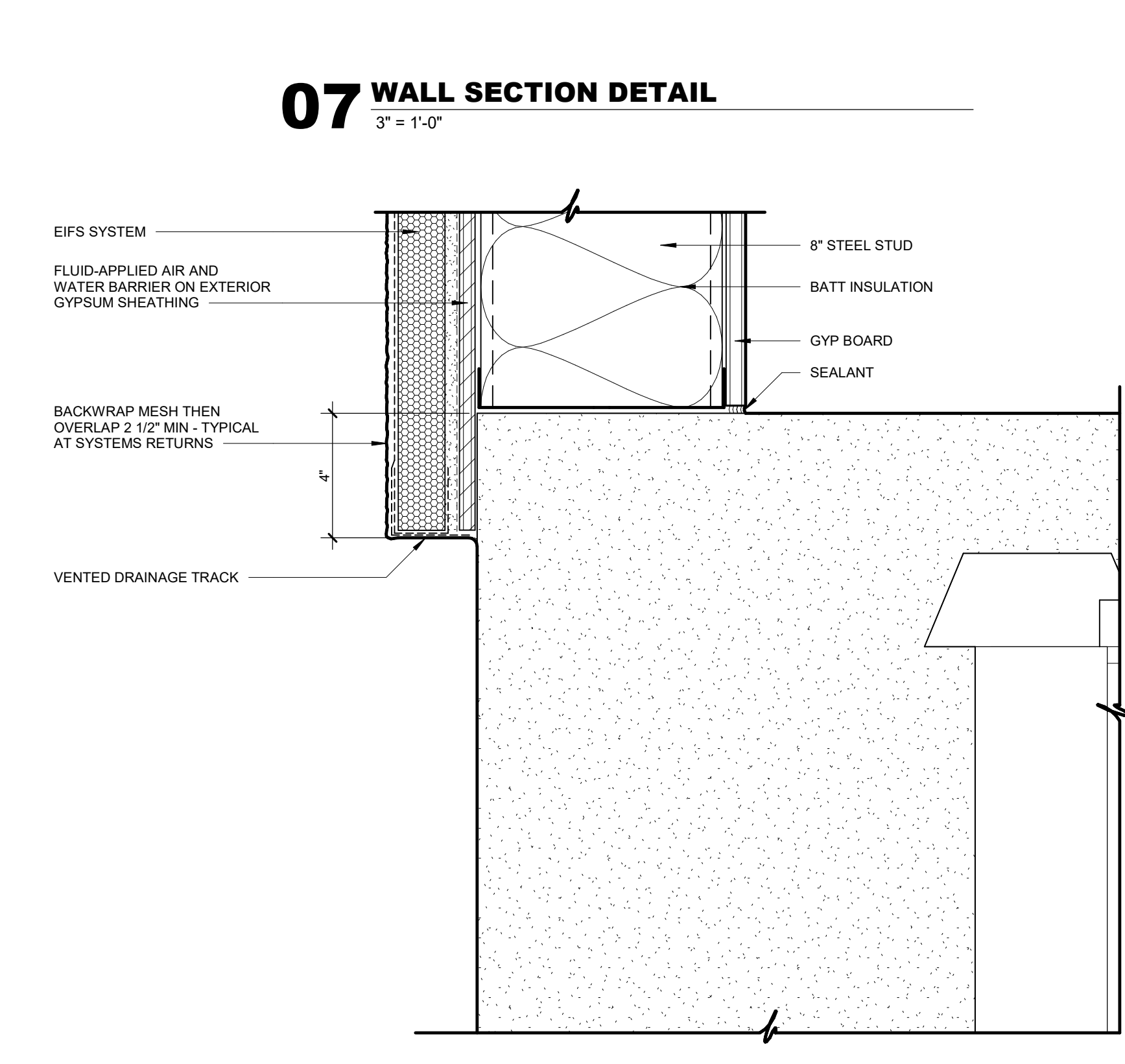

06 WALL SECTION DETAIL
3" = 1'-0"

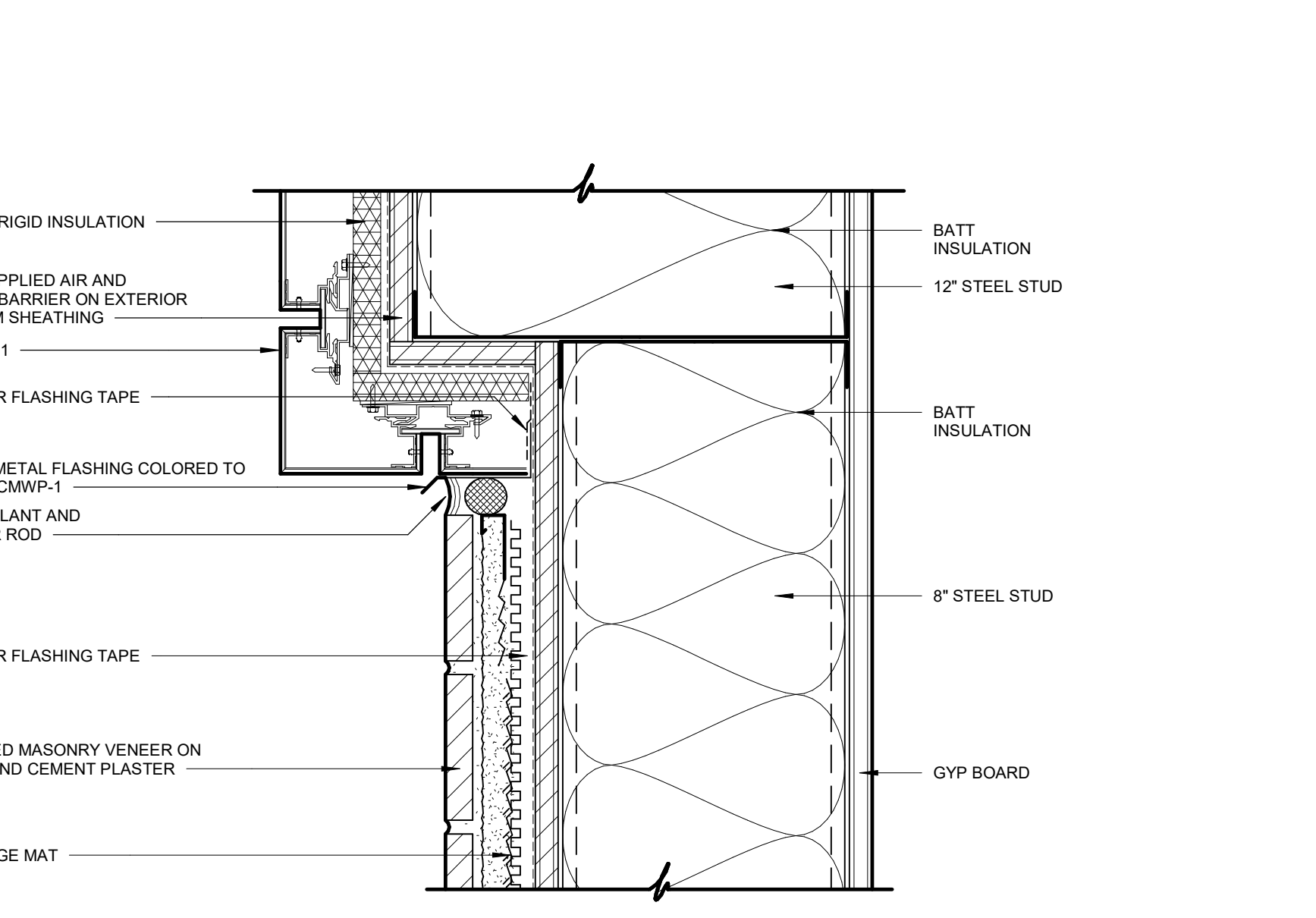

05 WALL SECTION DETAIL
3" = 1'-0"

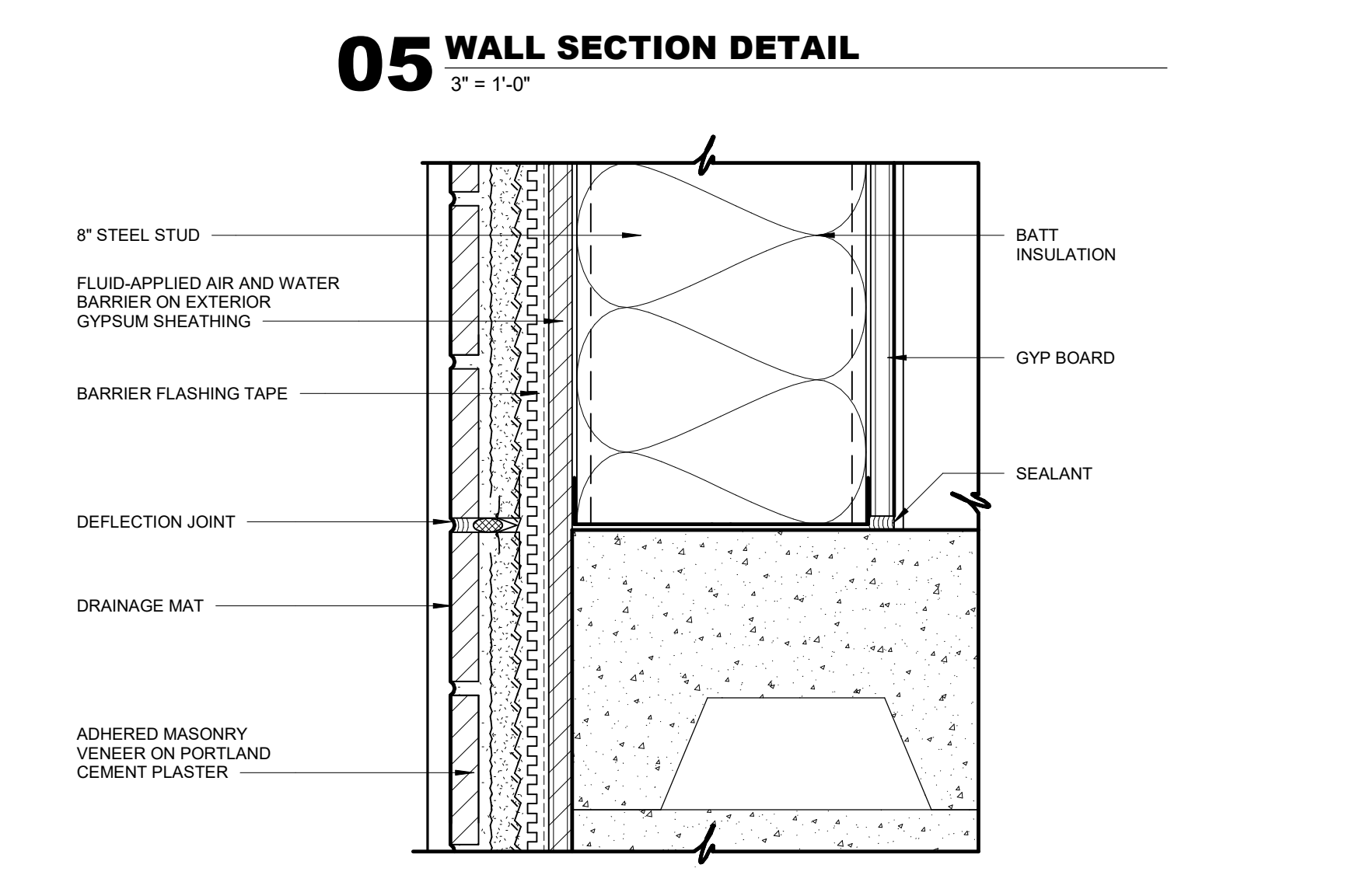

04 WALL SECTION DETAIL
3" = 1'-0"

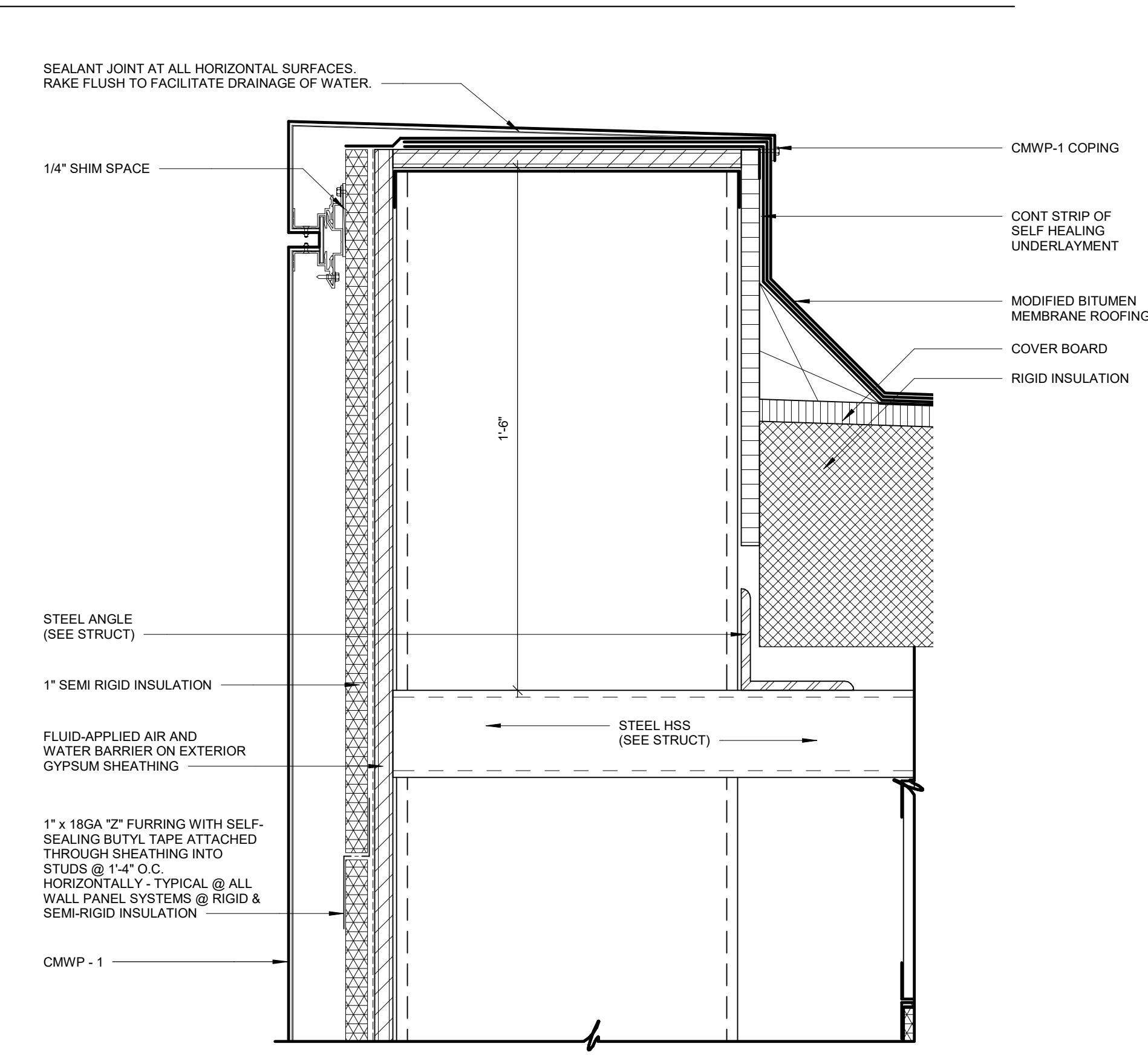

03 WALL SECTION DETAIL
3" = 1'-0"

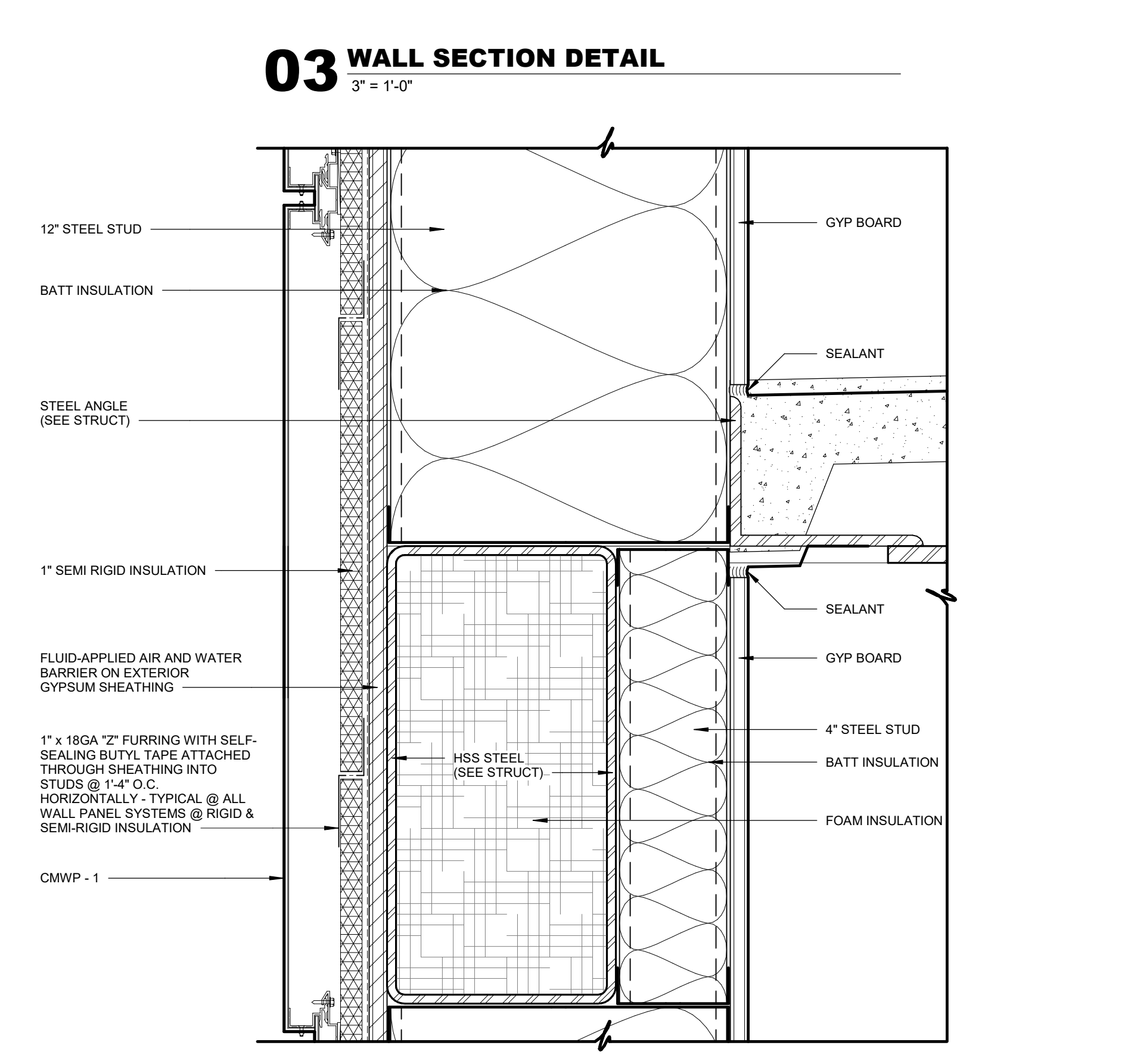

02 WALL SECTION DETAIL
3" = 1'-0"

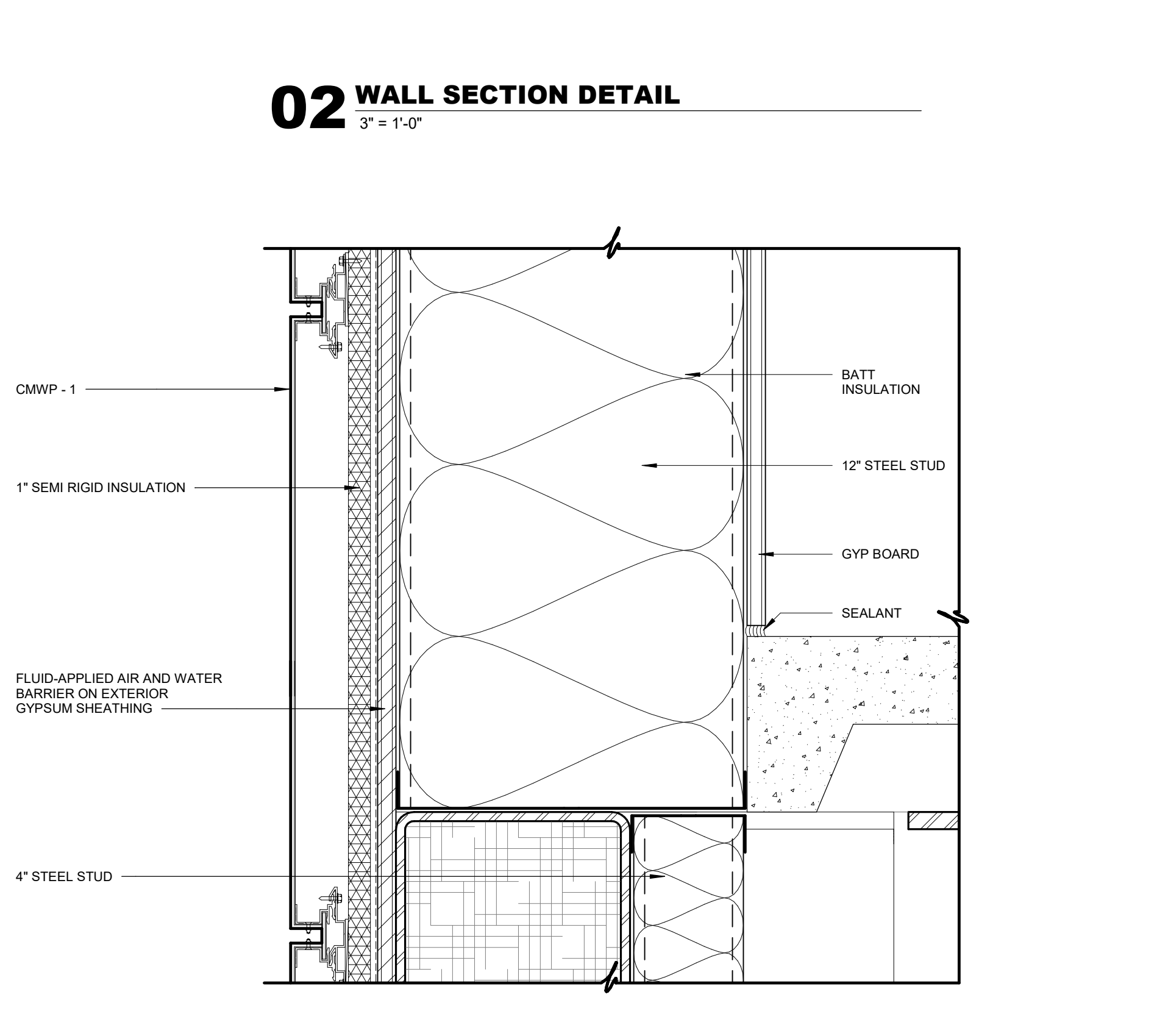

01 WALL SECTION DETAIL
3" = 1'-0"

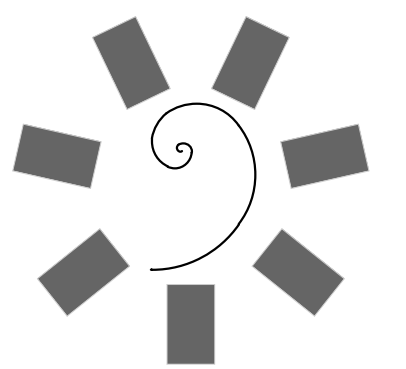

James R. Childers
Architect, Inc.
45 South 4th Street
Fort Smith, AR 72901
479-783-2450
www.childersarchitect.com

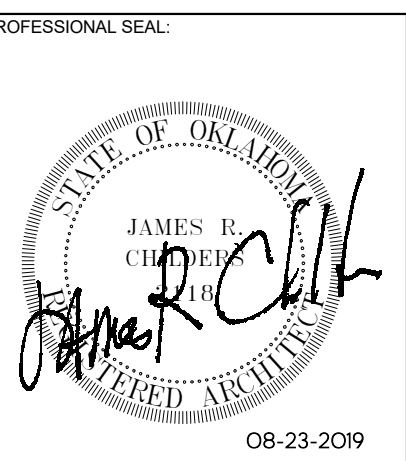

CONSULTANT LOGO

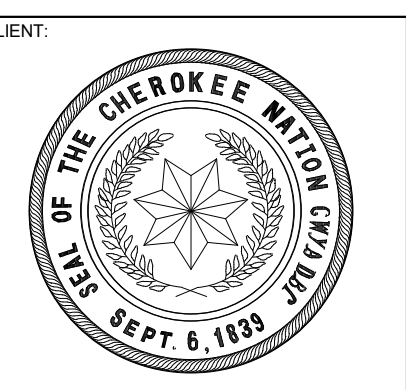

COLLEGE OF
Osteopathic Medicine
AT THE CHEROKEE NATION
TAHLEQUAH, OKLAHOMA

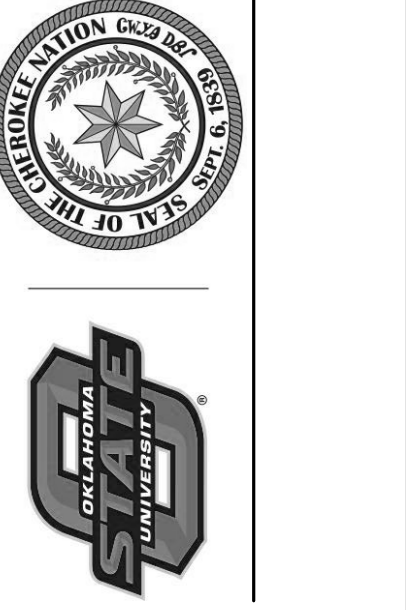

KEY PLAN

PROJECT PHASE

CONSTRUCTION DOCUMENTS

#	DATE	REVISIONS	DESCRIPTION

DATE: 08-23-19 JOB NUMBER: 17-13

SHEET NUMBER:

A5.07

WALL SECTION DETAILS

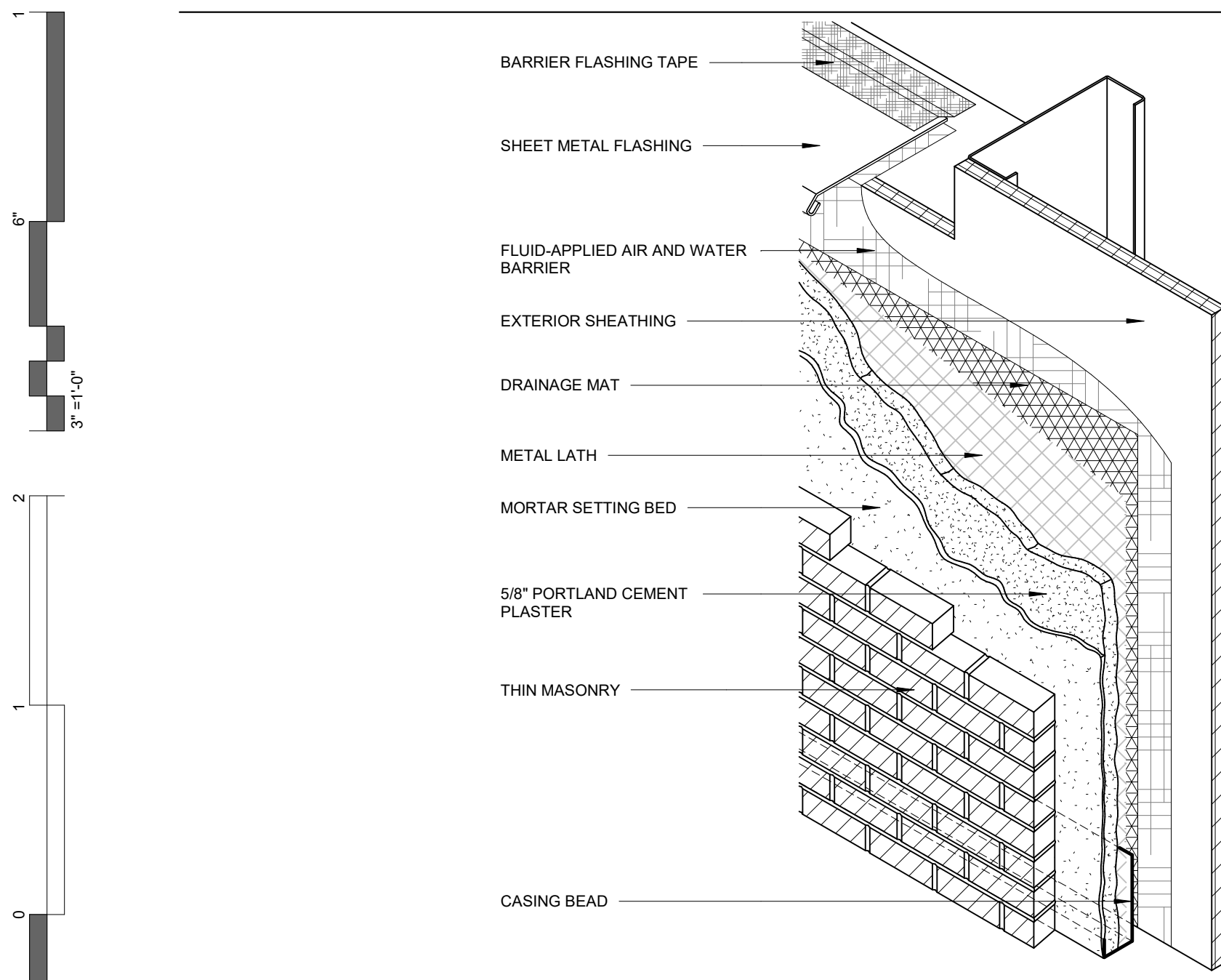

12 ADHERED MASONRY COMPONENTS
3" = 1'-0"

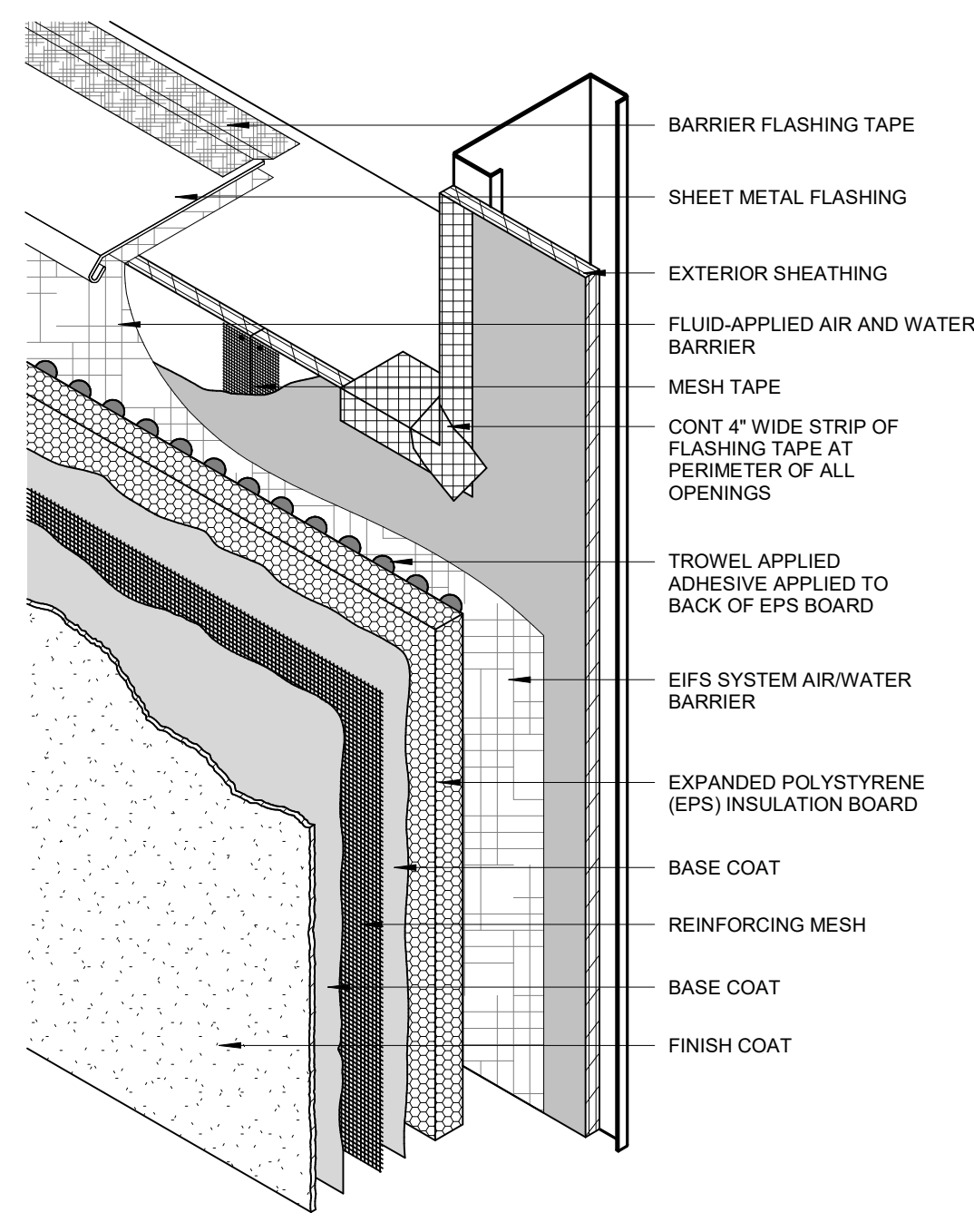

08 EIFS SYSTEM COMPONENTS
3" = 1'-0"

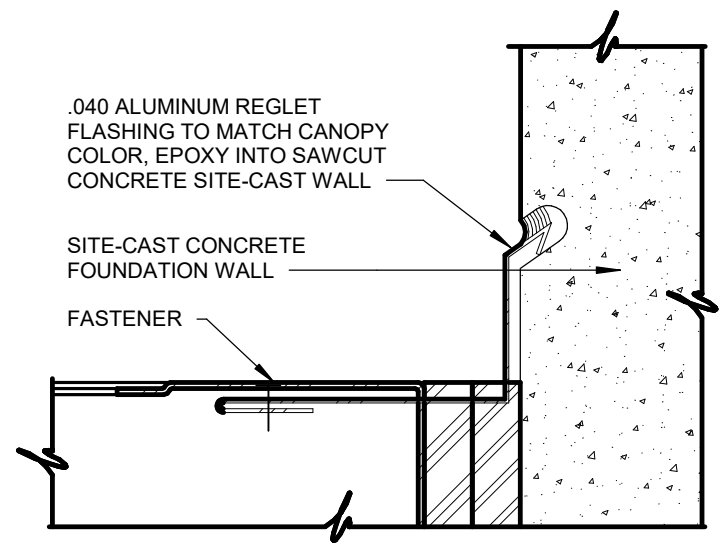

04 WALL SECTION DETAIL
6" = 1'-0"

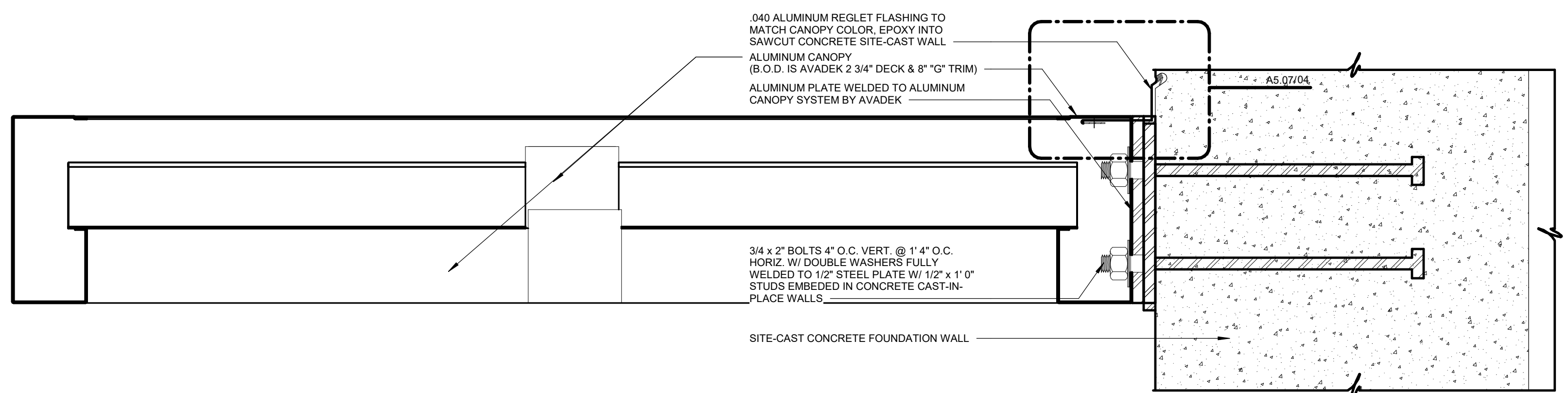

03 WALL SECTION DETAIL
3" = 1'-0"

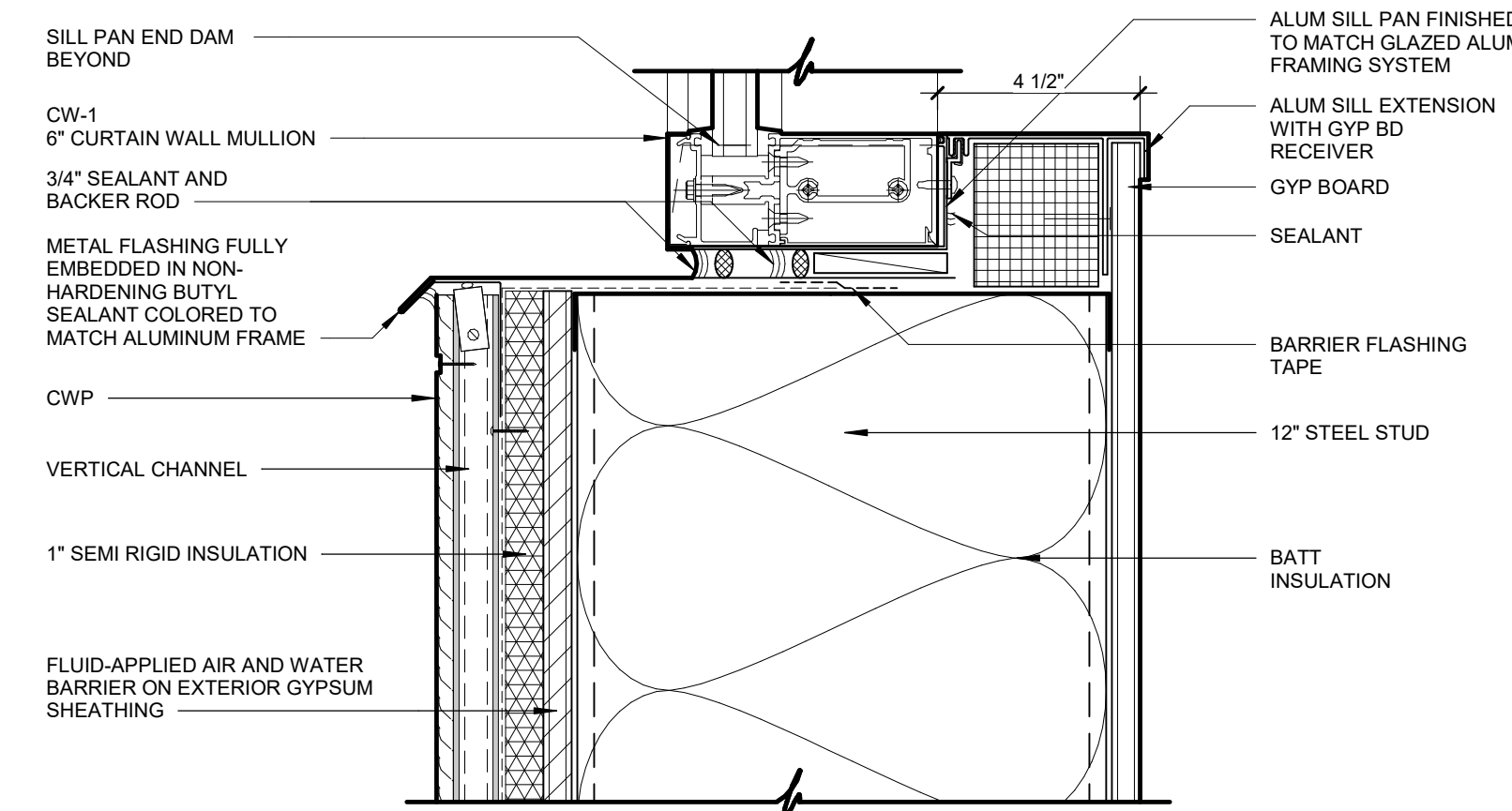

11 WALL SECTION DETAIL
3" = 1'-0"

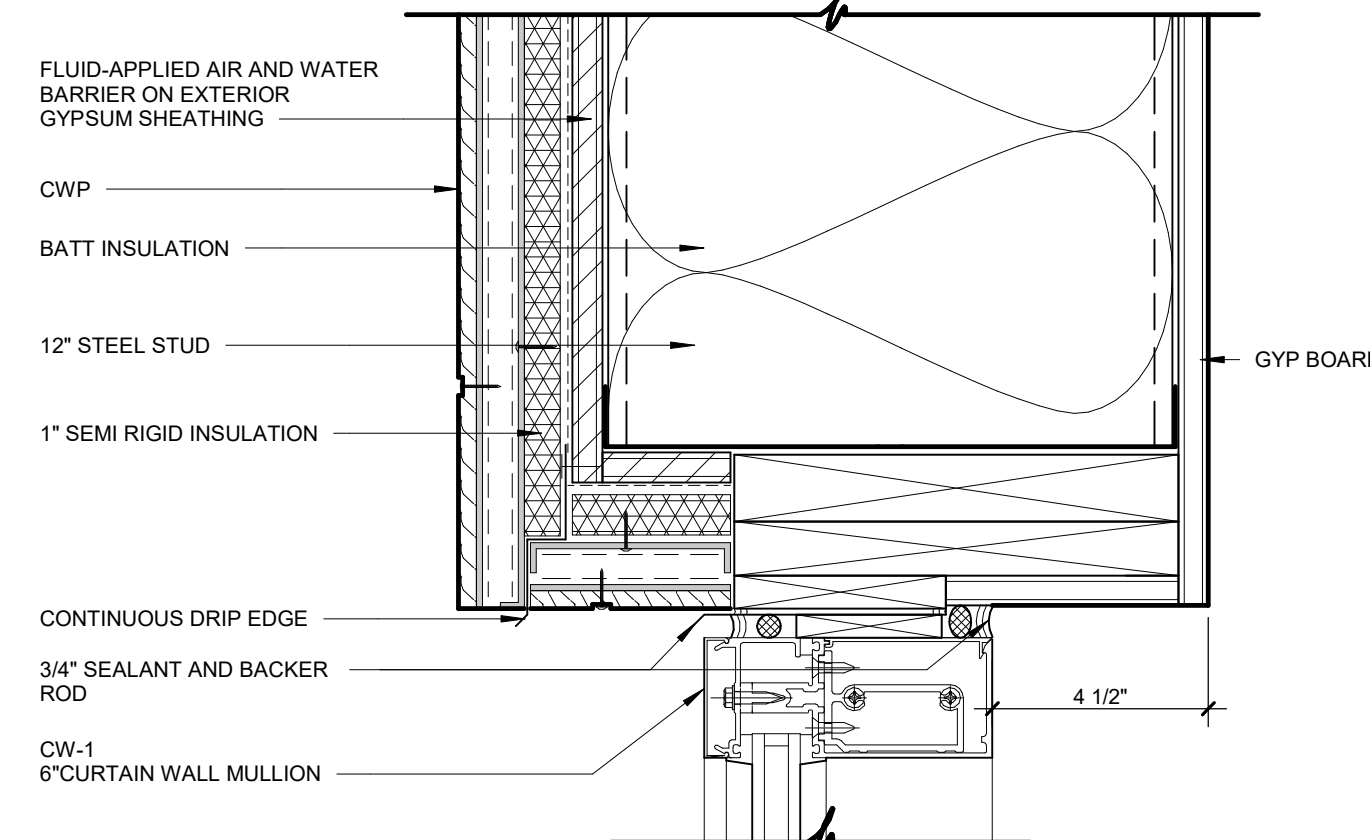

07 WALL SECTION DETAIL
3" = 1'-0"

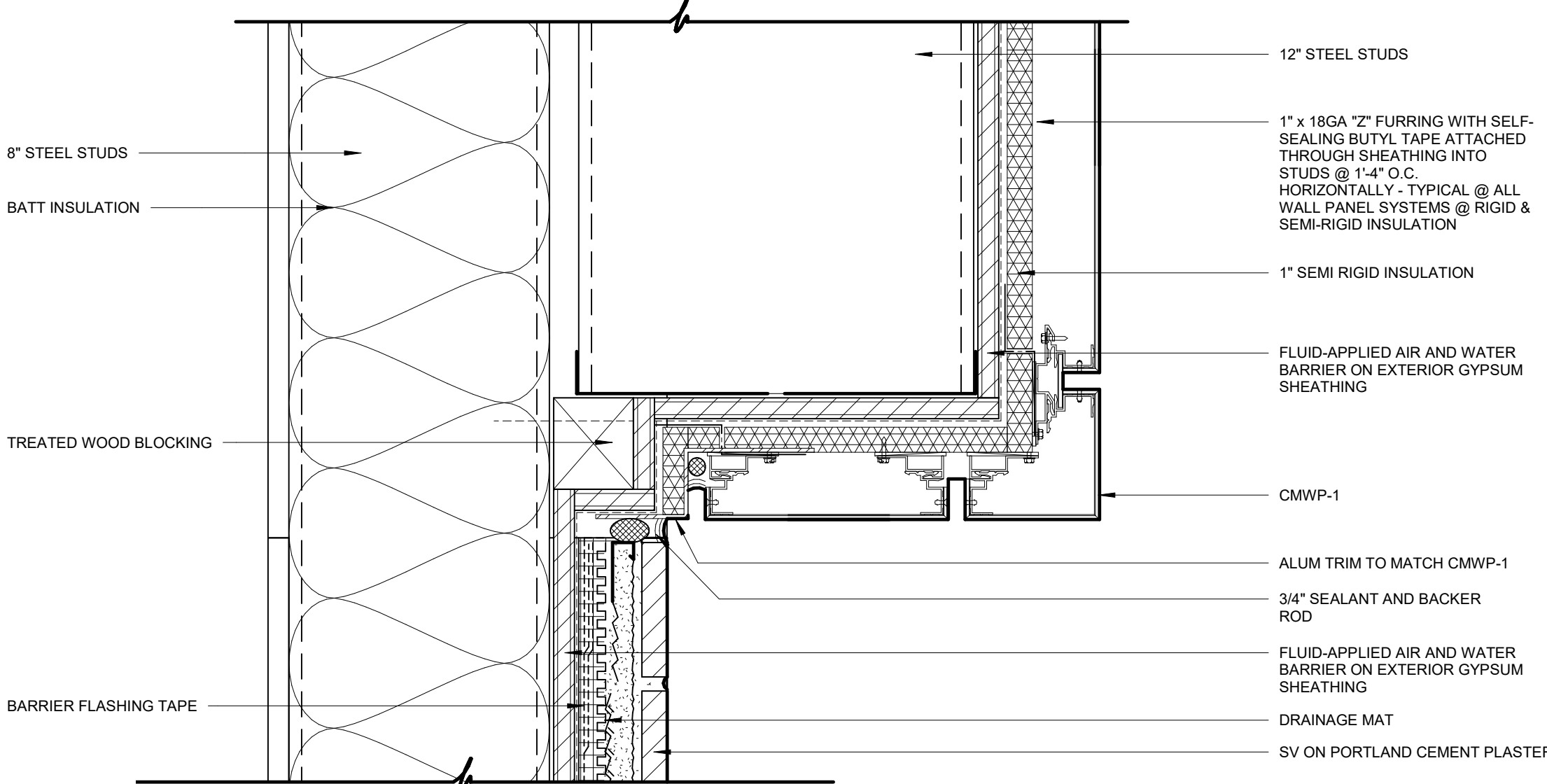

10 WALL SECTION DETAIL
3" = 1'-0"

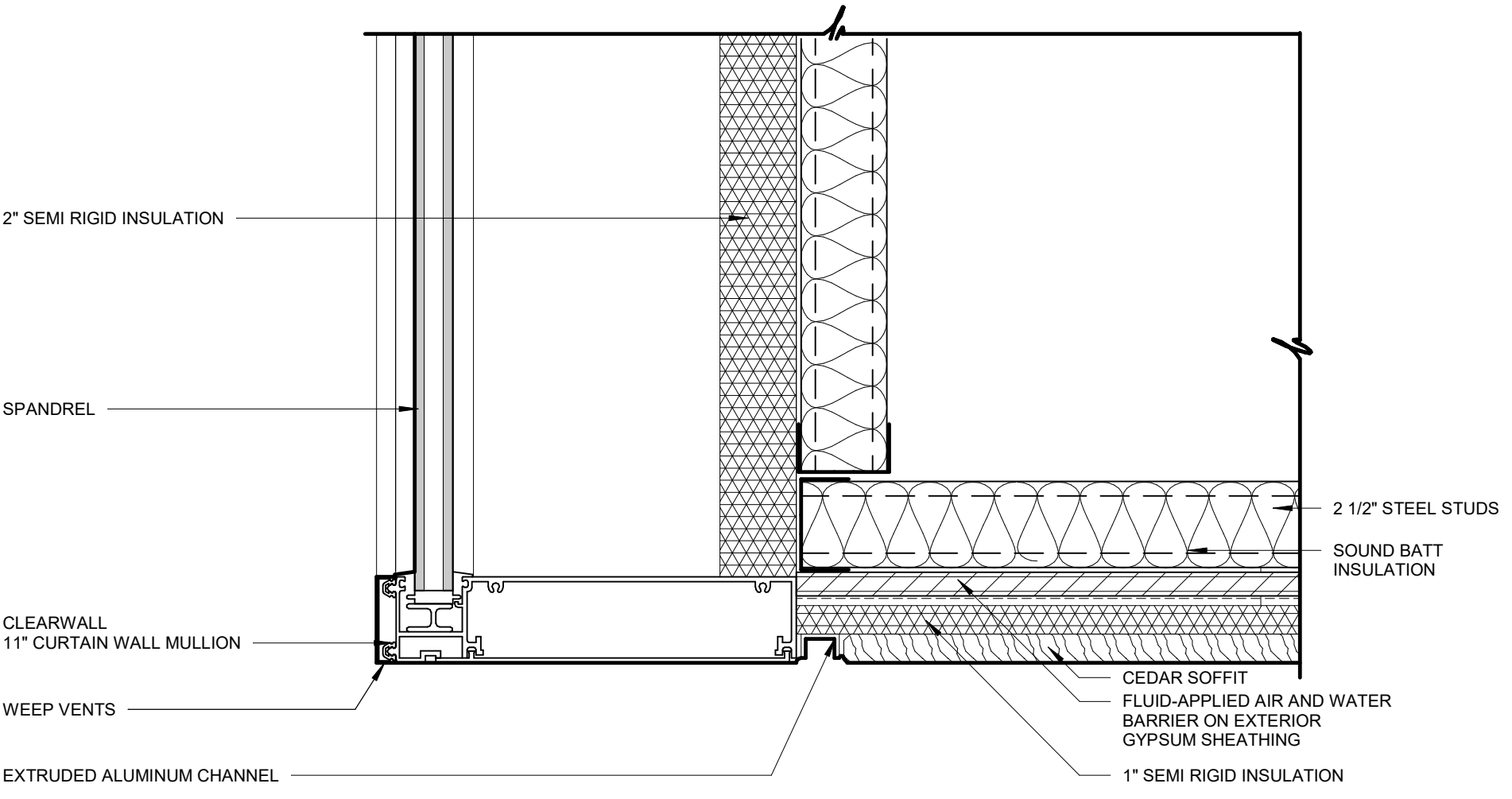

06 WALL SECTION DETAIL
3" = 1'-0"

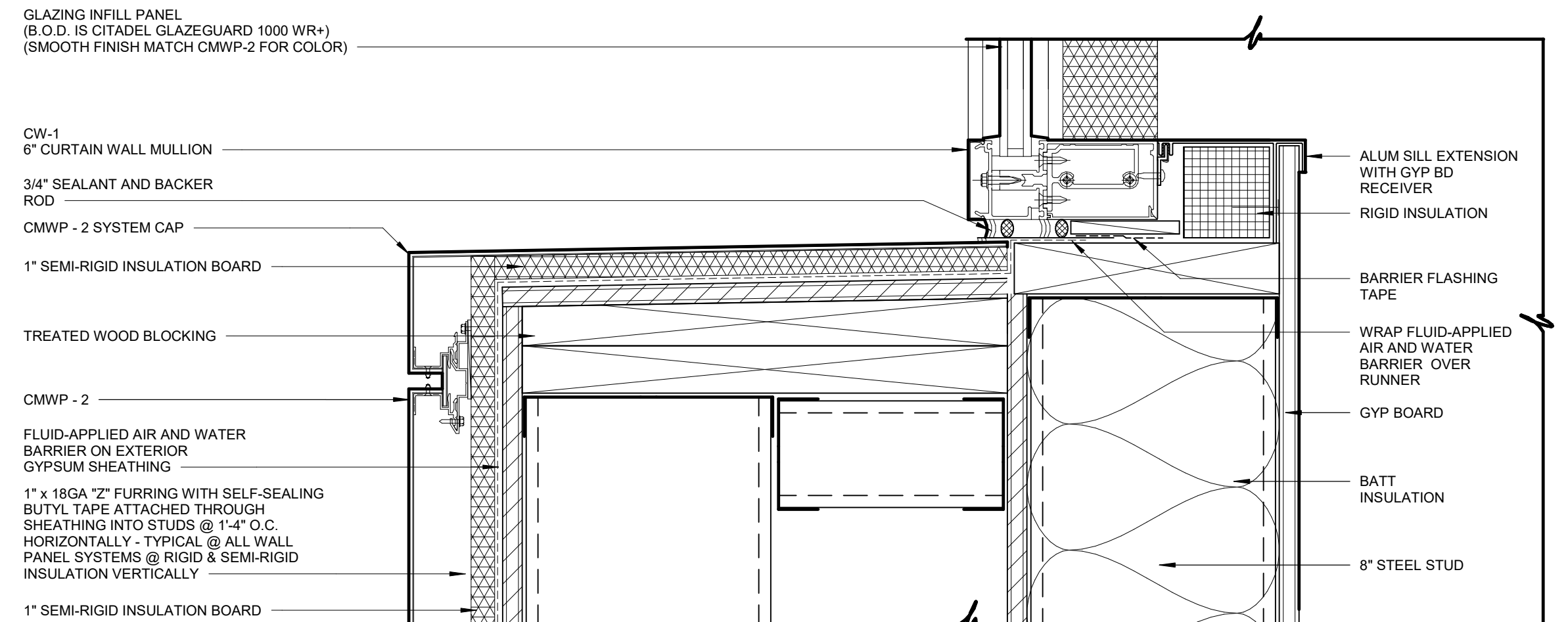

02 WALL SECTION DETAIL
3" = 1'-0"

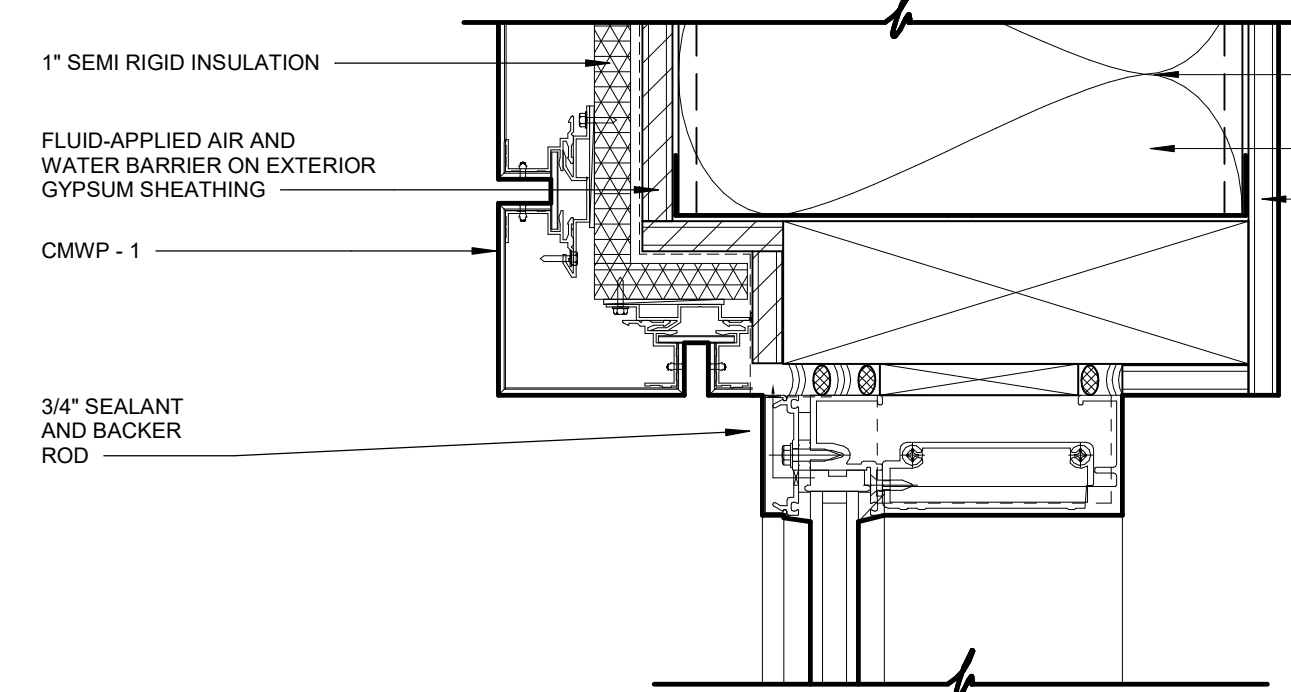

09 WALL SECTION DETAIL
3" = 1'-0"

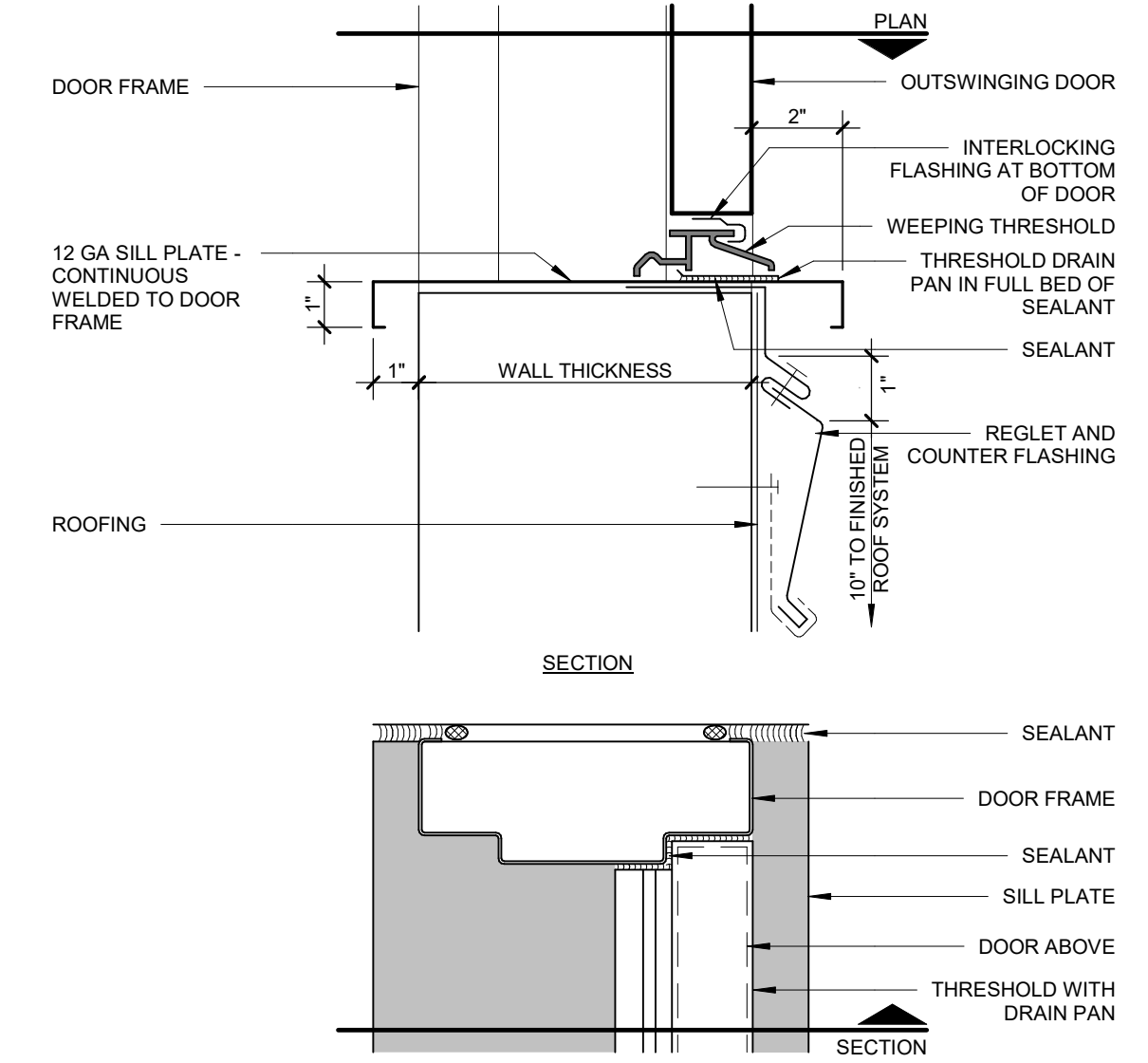

05 ROOF ACCESS DOOR DETAIL
3" = 1'-0"

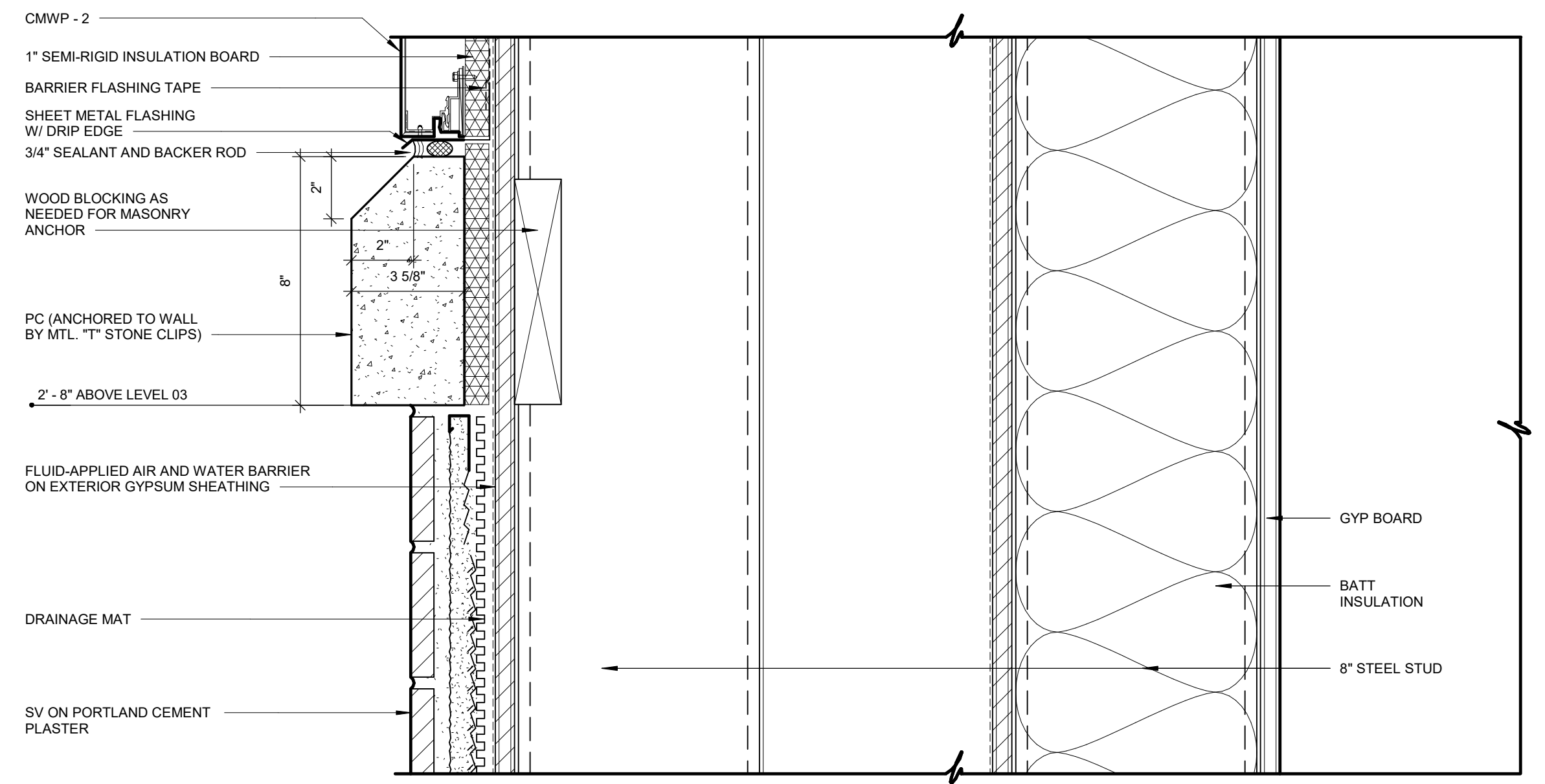

01 WALL SECTION DETAIL
3" = 1'-0"

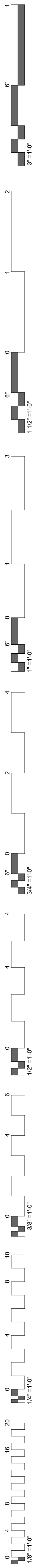

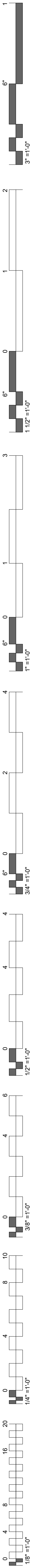

LEGEND

HM - HOLLOW METAL FRAMES
 SF - INTERIOR STOREFRONT

GLAZING SCHEDULE

ALL GLAZING TO BE 1/4" CLEAR TEMPERED, U N O

A CLEAR
 B MIRROR
 C FROSTED GLASS
 D INTERGRAL BLINDS
 E 1-5/16" INSULATING / LAMINATED
 F INSULATING
 G TINTED

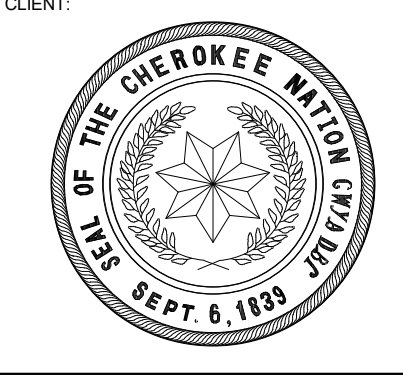
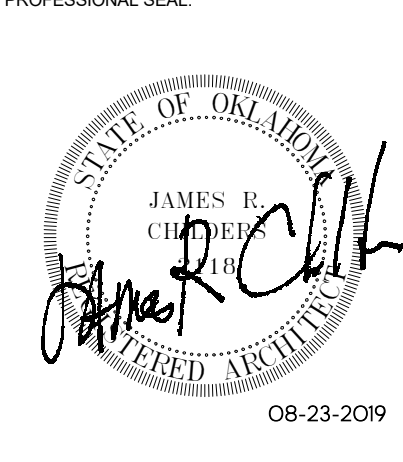
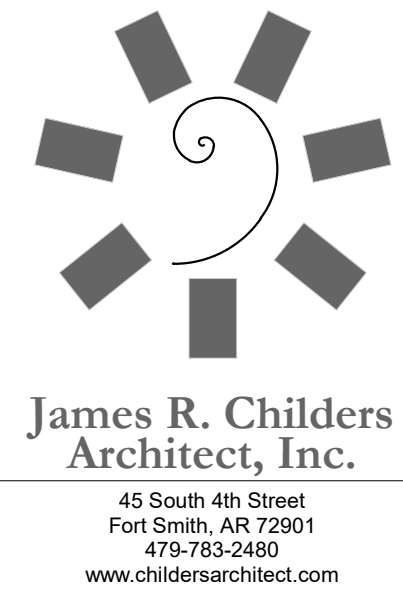

COLLEGE OF
Osteopathic Medicine
 AT THE CHEROKEE NATION
 TAHLEQUAH, OKLAHOMA

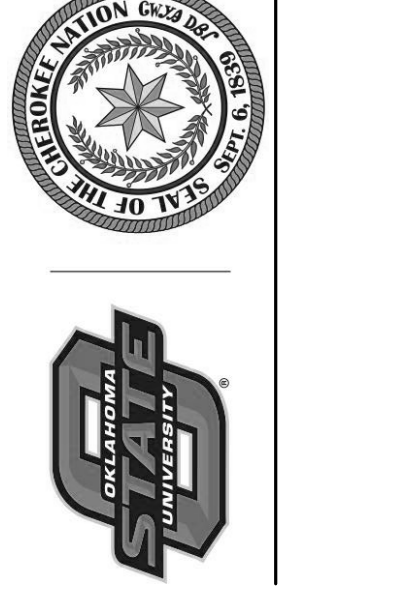

KEY PLAN

PROJECT PHASE
 CONSTRUCTION DOCUMENTS

#	DATE	REVISIONS	DESCRIPTION

DATE: 08-23-19 JOB NUMBER: 17-13

SHEET NUMBER: A6.01

HOLLOW METAL FRAME / INTERIOR STOREFRONT ELEVATIONS

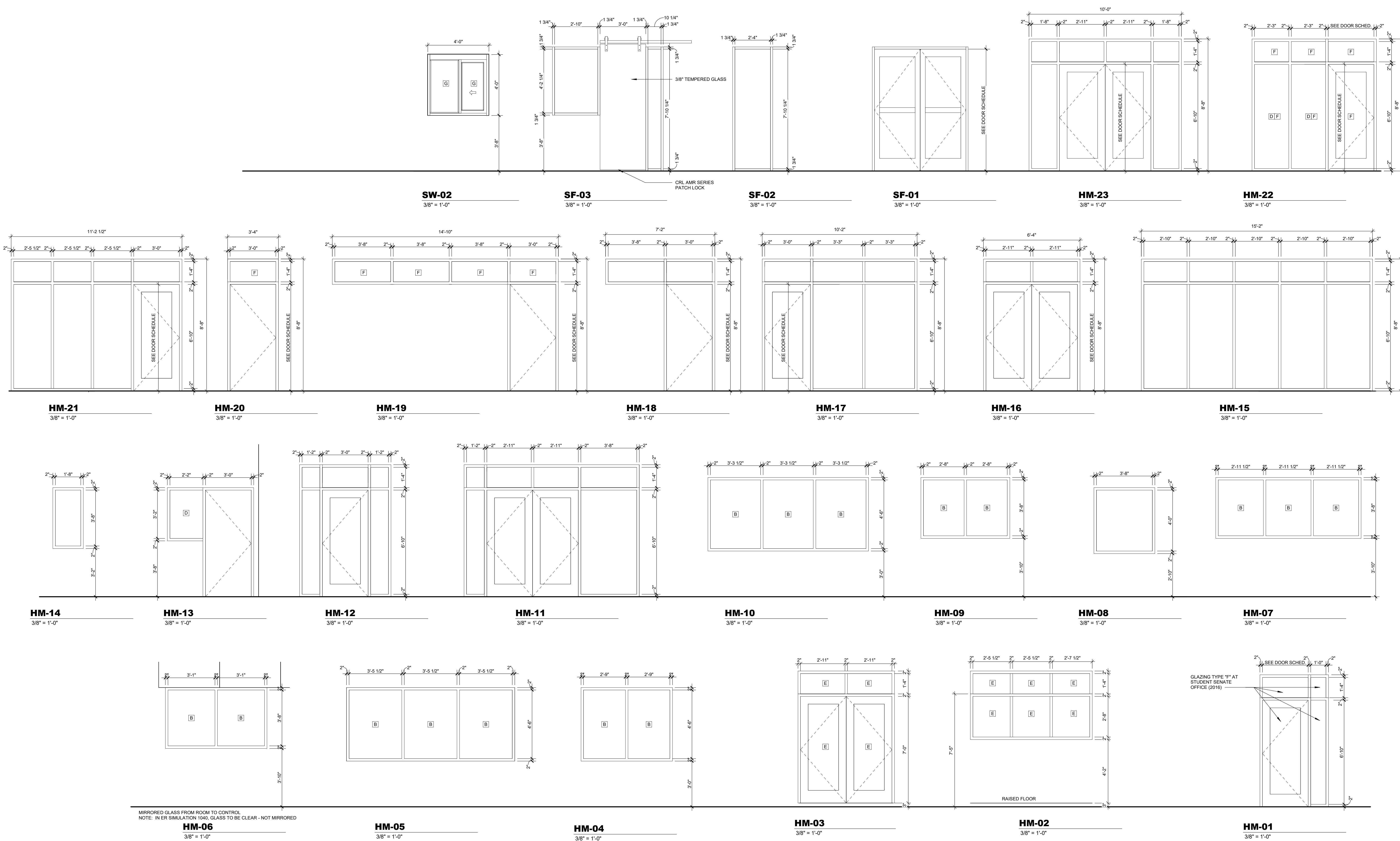

MIRRORED GLASS FROM ROOM TO CONTROL
 NOTE: IN ER SIMULATION 1040, GLASS TO BE CLEAR - NOT MIRRORRED

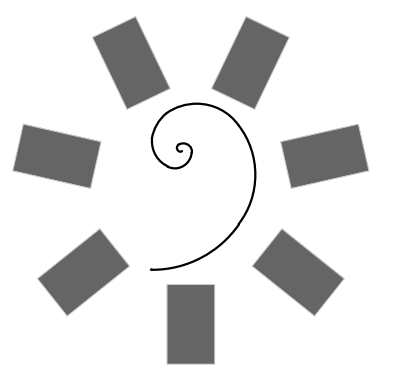

James R. Childers
Architect, Inc.
45 South 4th Street
Fort Smith, AR 72901
479-783-2450
www.childersarchitect.com

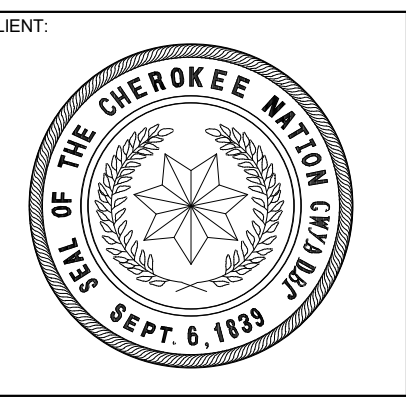
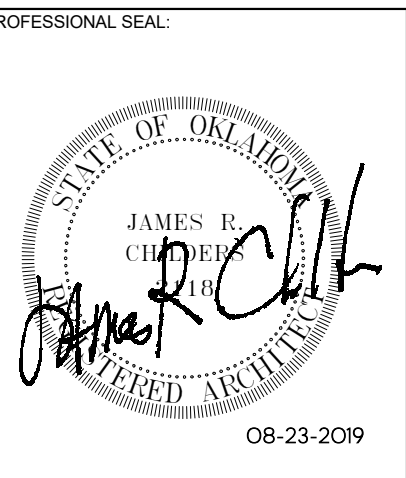

COLLEGE OF
Osteopathic Medicine
AT THE CHEROKEE NATION
TAHLEQUAH, OKLAHOMA



KEY PLAN:

PROJECT PHASE:
CONSTRUCTION DOCUMENTS

#	DATE	REVISIONS	DESCRIPTION

DATE: 08-23-19 JOB NUMBER: 17-13

SHEET NUMBER: A7.11

INTERIOR ELEVATIONS - GROSS ANATOMY

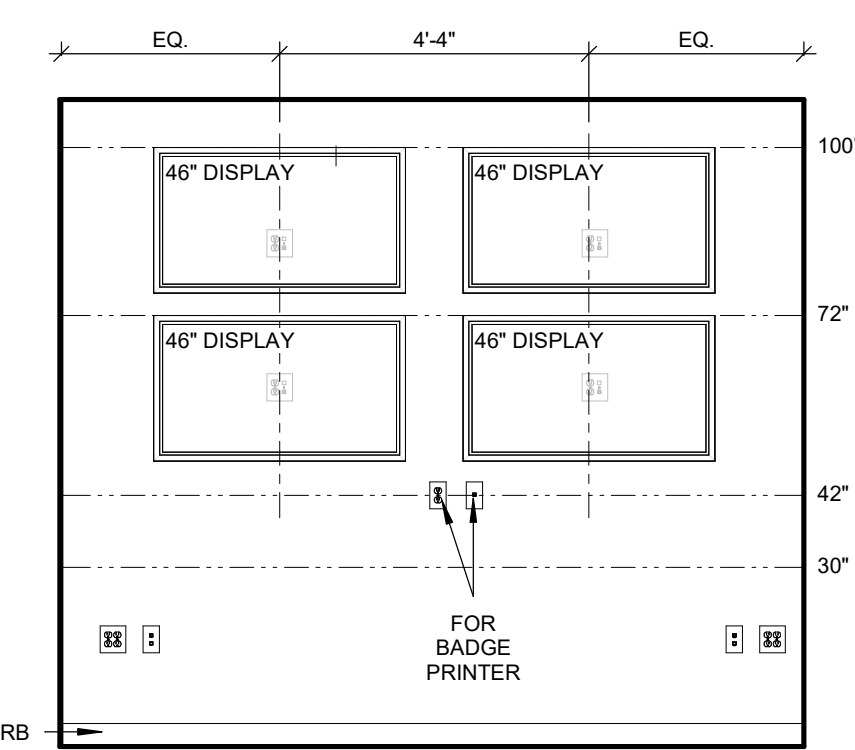

16 SECURITY OFFICE - NORTH ELEVATION
3/8" = 1'-0"

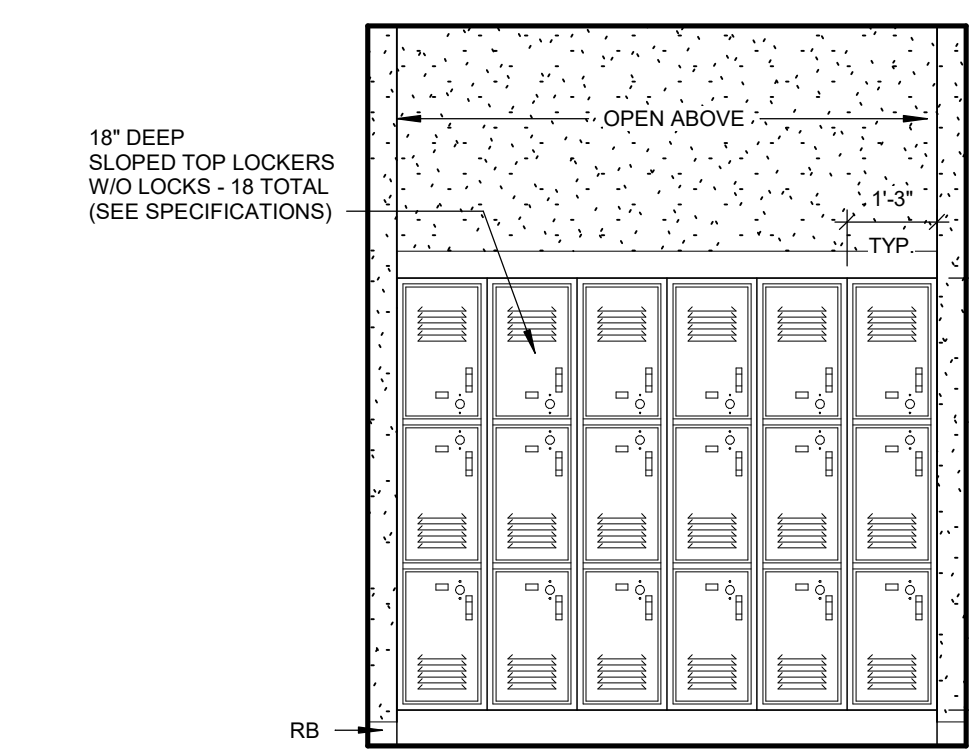

15 BASEMENT LOCKER ELEV - EAST 2
3/8" = 1'-0"

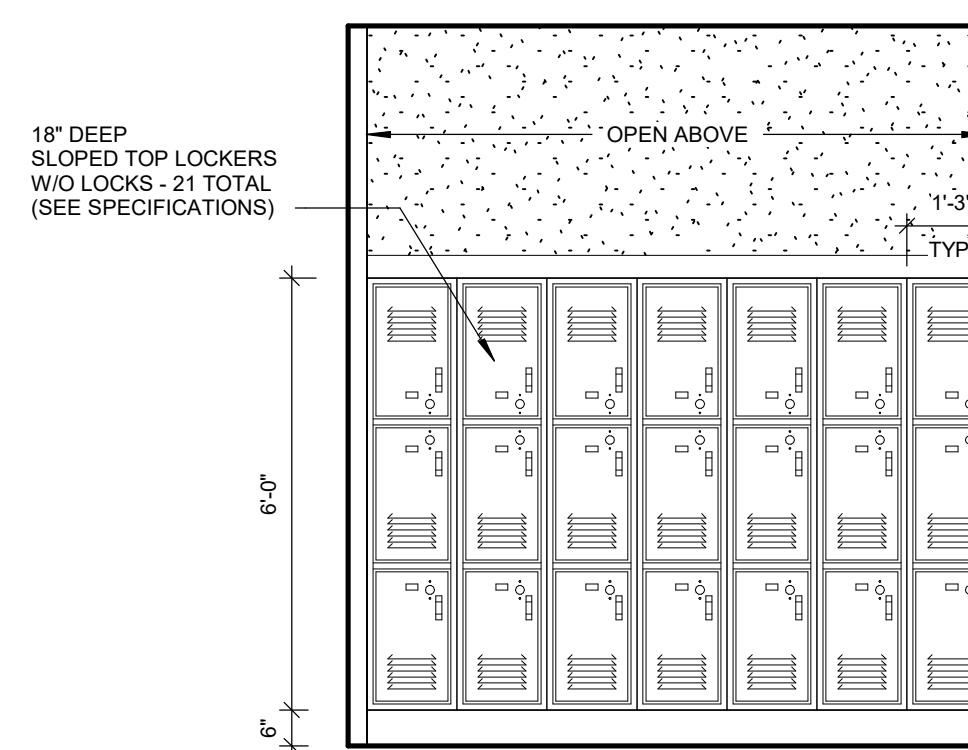

14 BASEMENT LOCKER ELEV - WEST
3/8" = 1'-0"

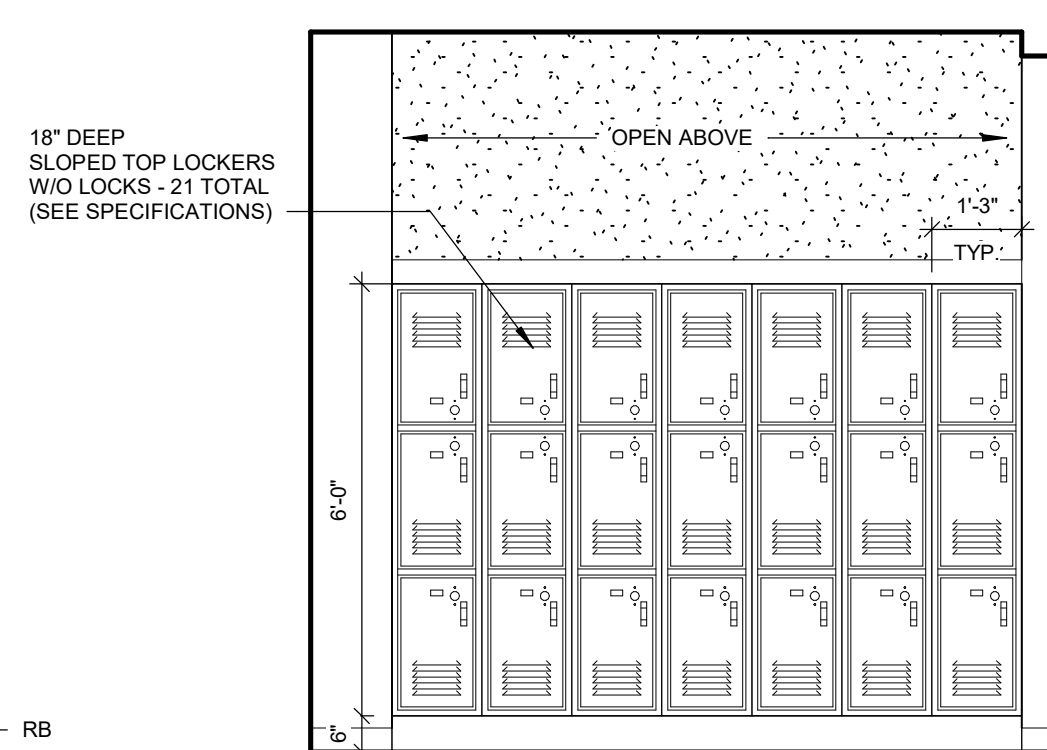

13 BASEMENT LOCKER ELEV - NORTH
3/8" = 1'-0"

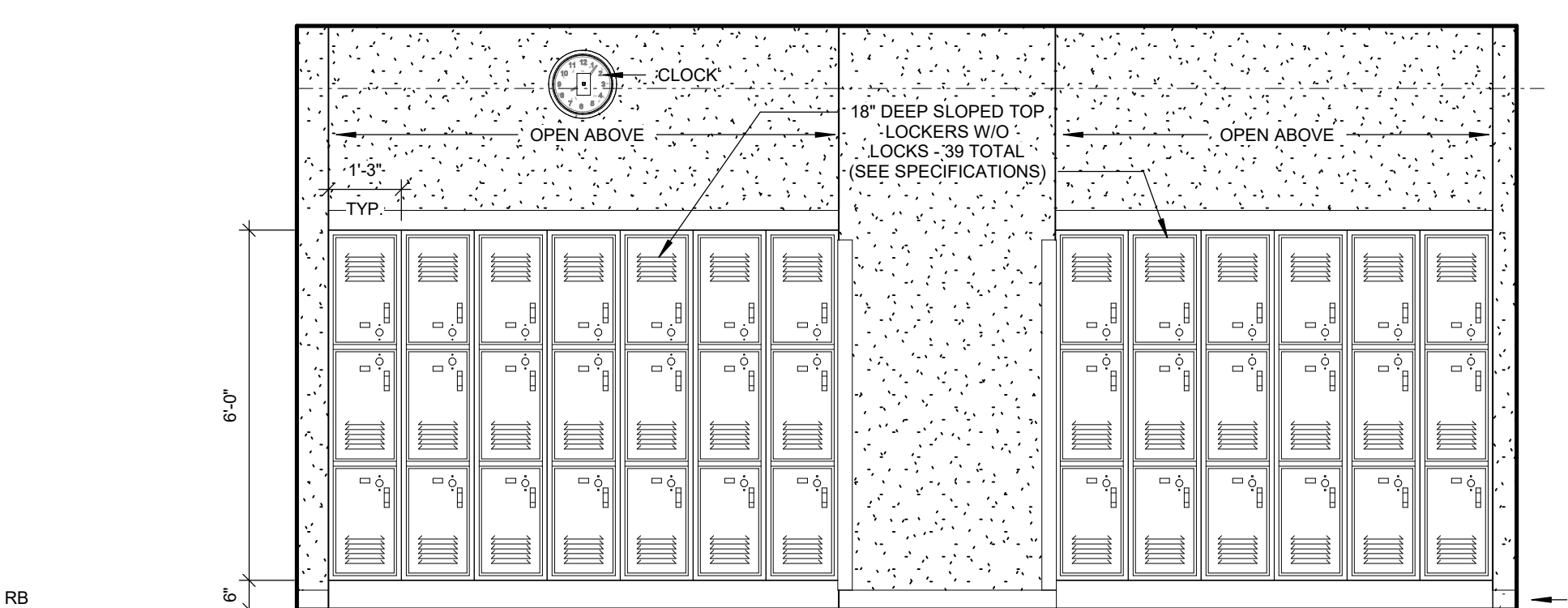

12 BASEMENT LOCKER ELEV - EAST 1
3/8" = 1'-0"

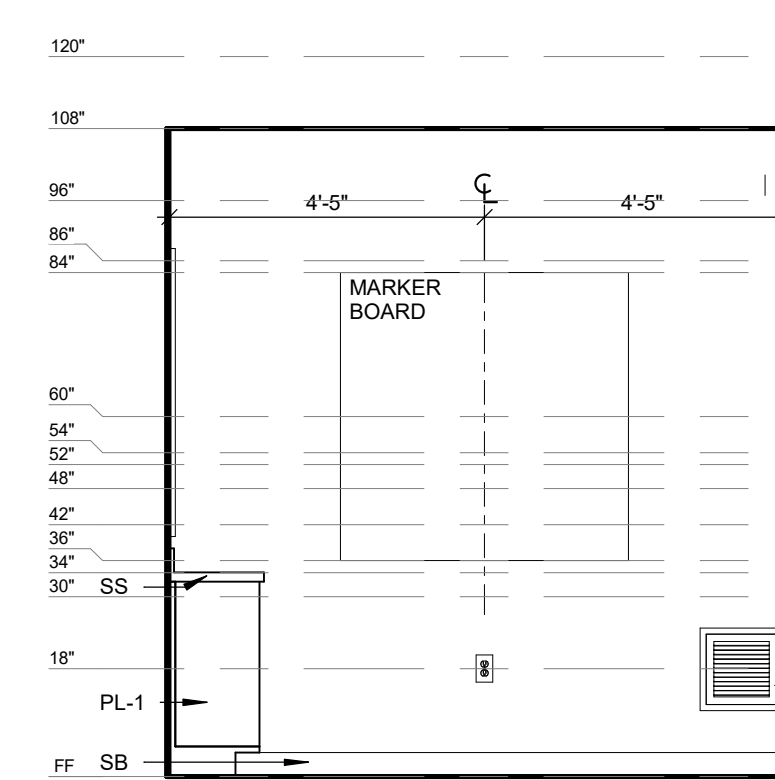

08 ANATOMY WORKROOM - EAST
3/8" = 1'-0"

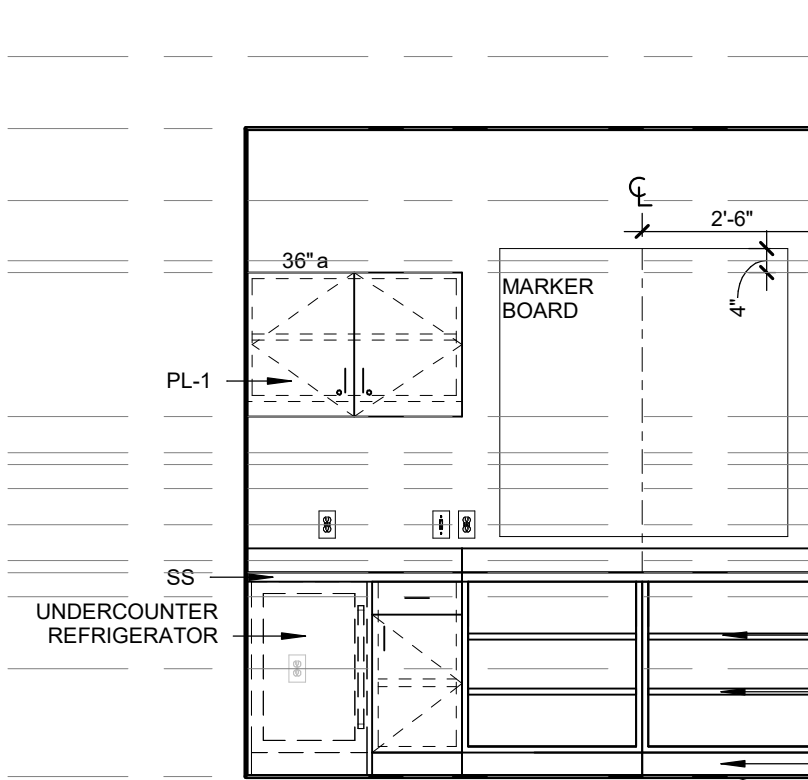

07 ANATOMY WORKROOM - NORTH
3/8" = 1'-0"

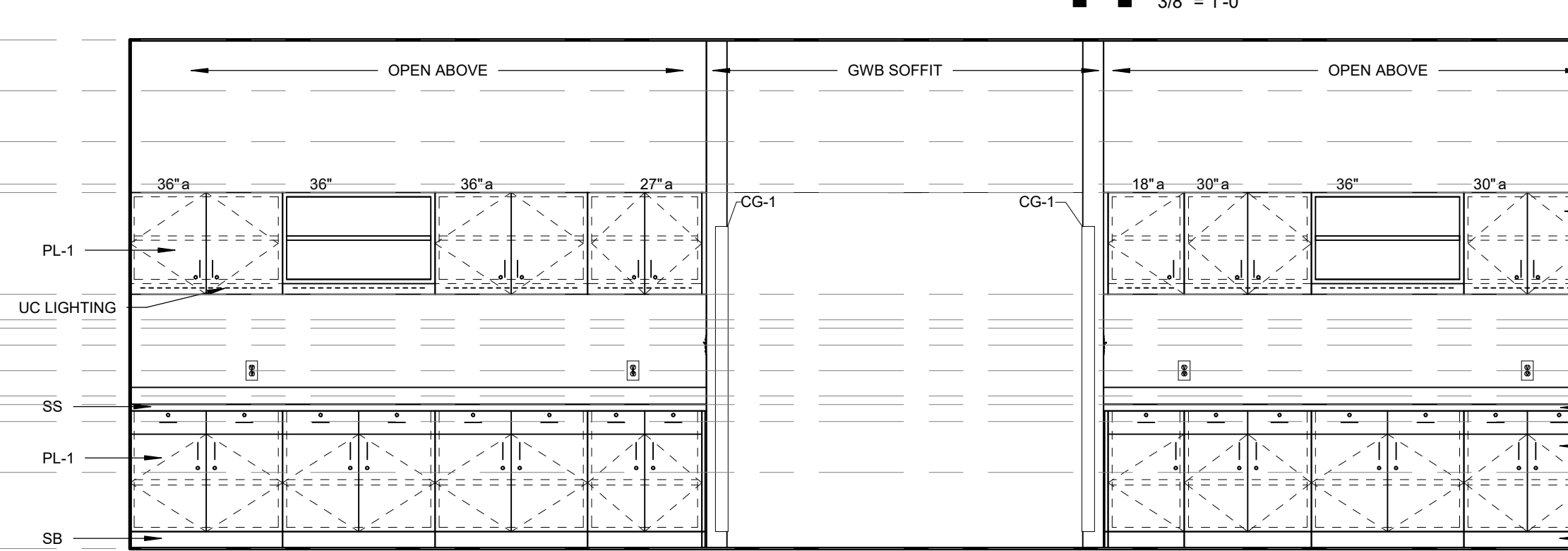

06 GROSS ANATOMY - CORRIDOR SOUTH
3/8" = 1'-0"

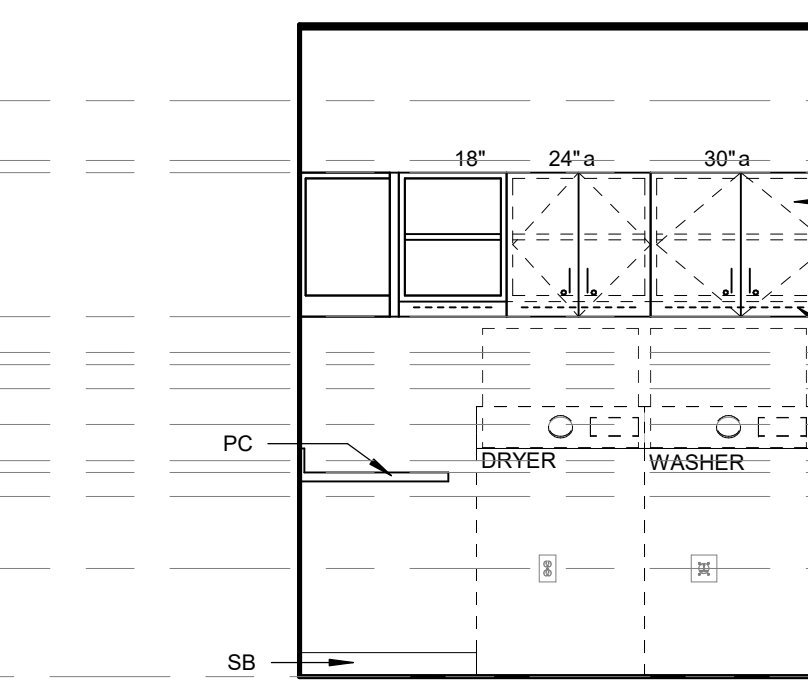

10 G. ANATOMY PREP - NORTH
3/8" = 1'-0"

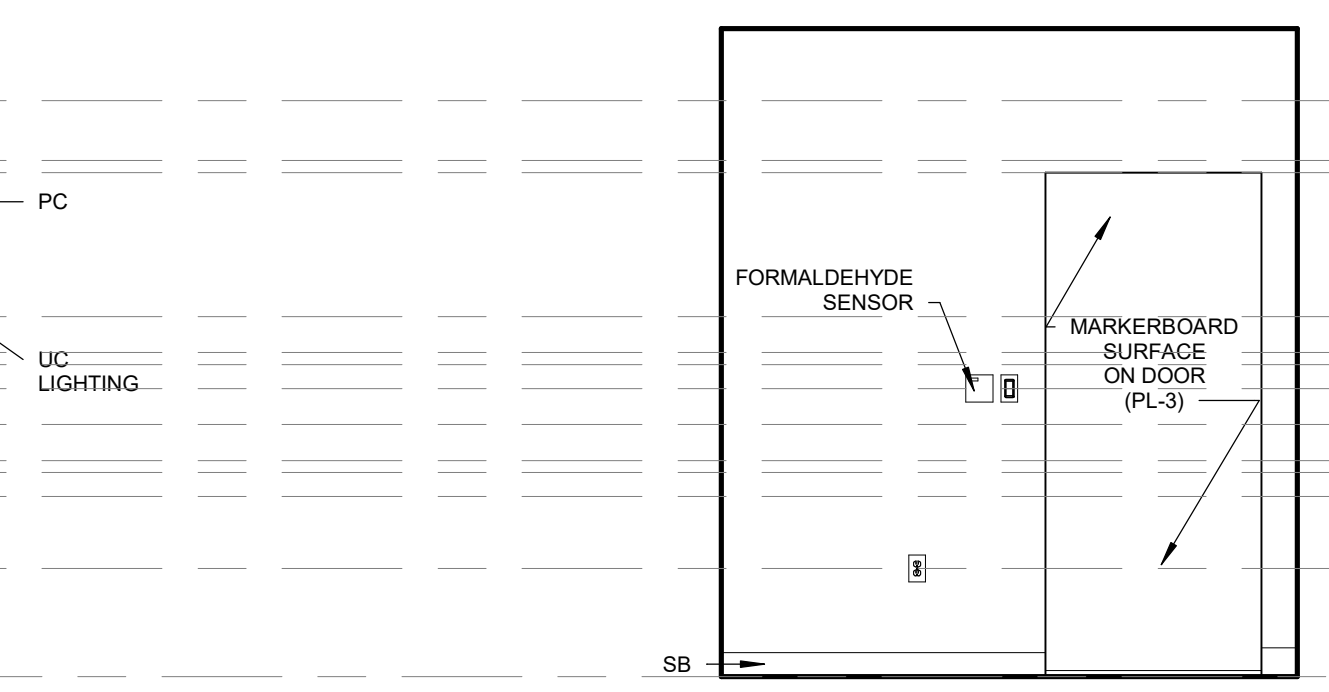

09 ANATOMY WORKROOM - SOUTH
3/8" = 1'-0"

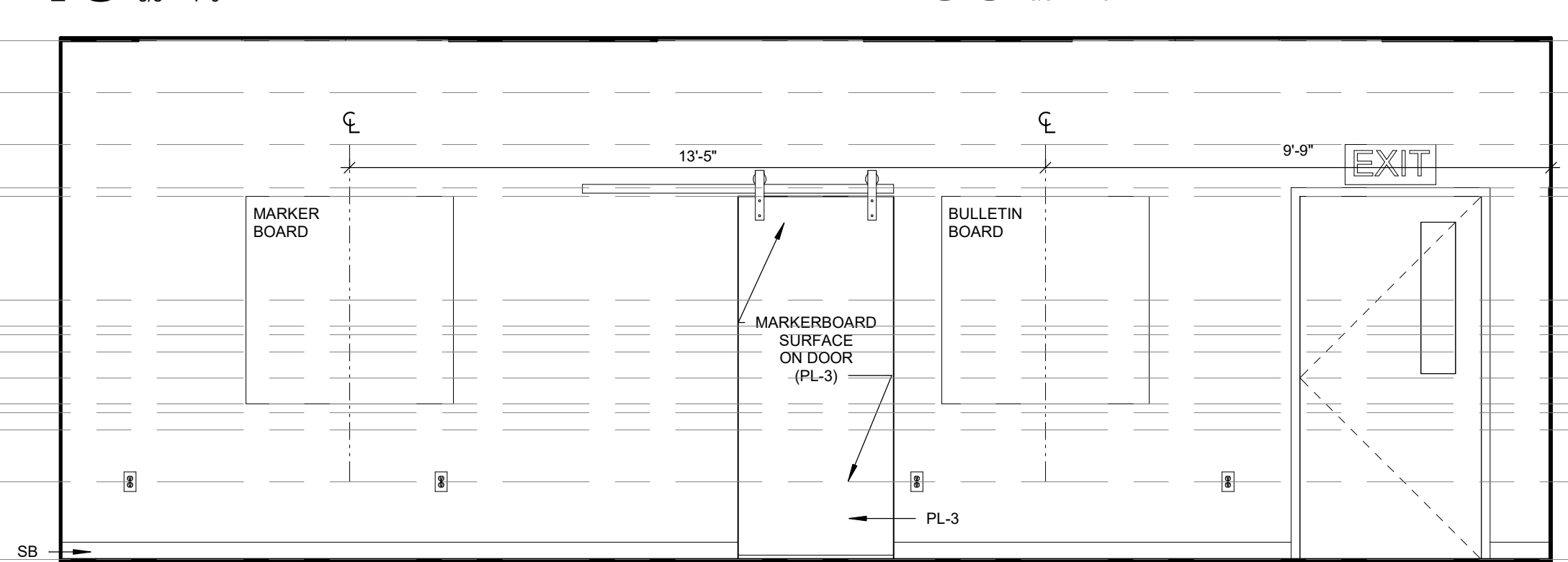

05 GROSS ANATOMY - NORTH CORRIDOR
3/8" = 1'-0"

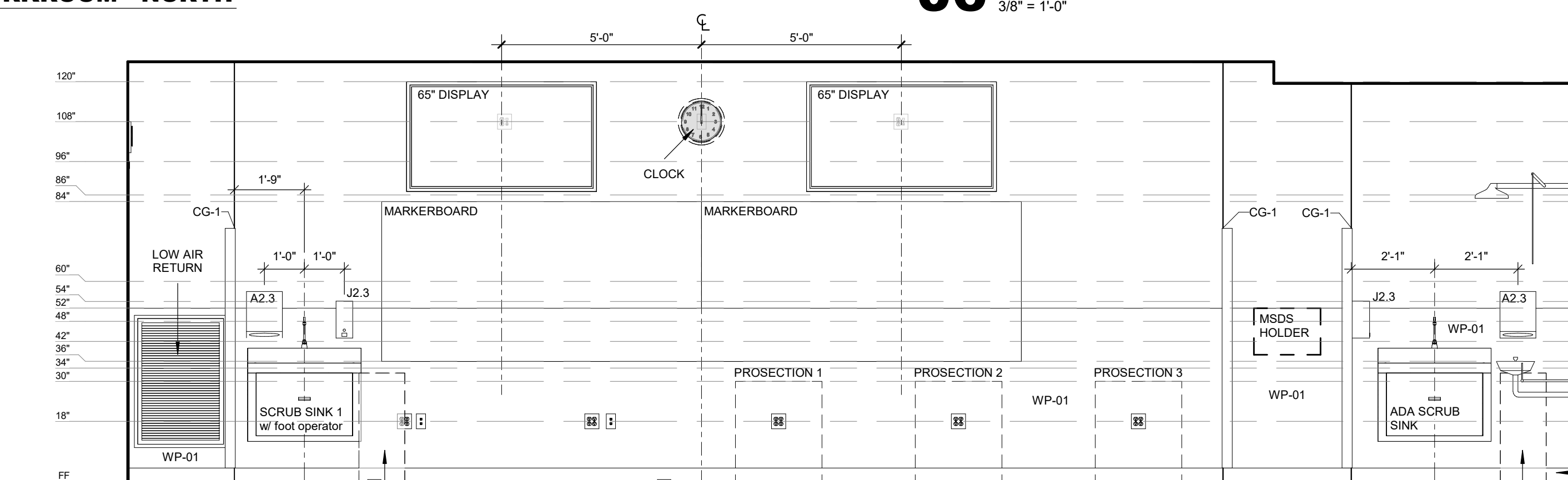

04 GROSS ANATOMY - SOUTH
3/8" = 1'-0"

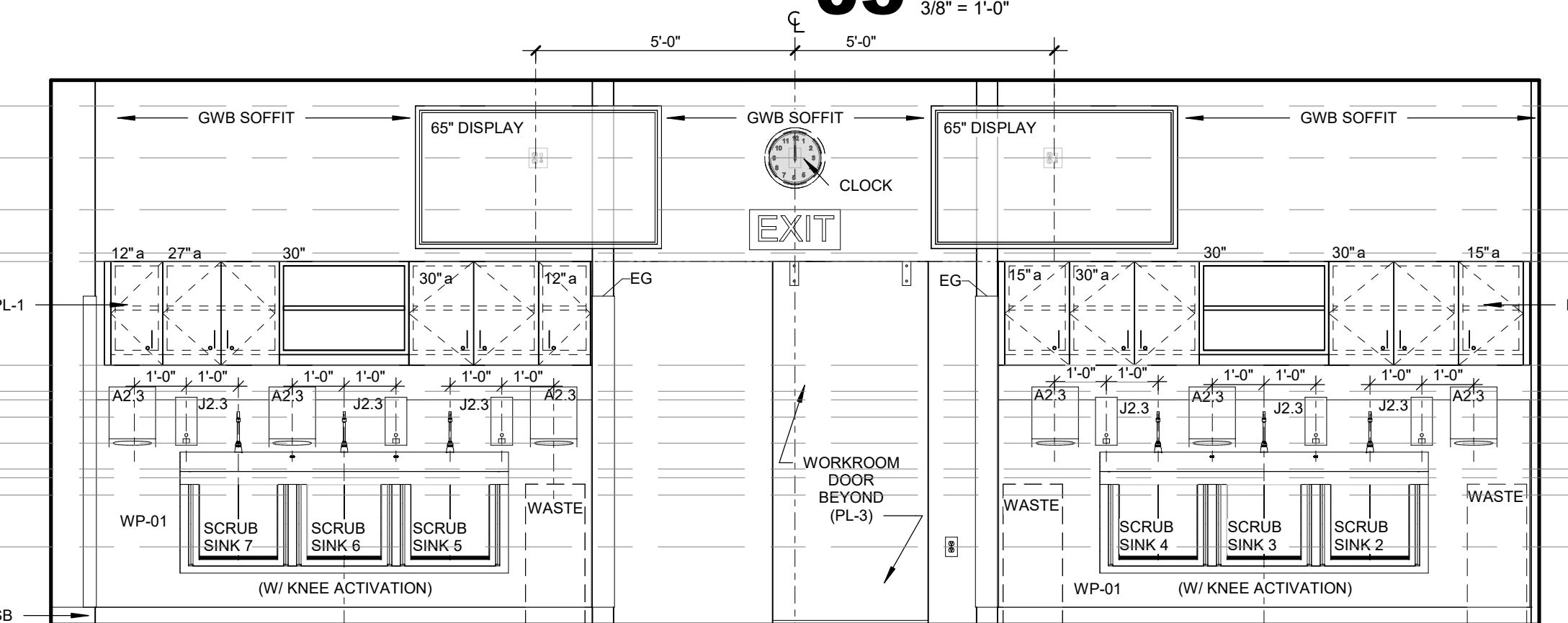

03 GROSS ANATOMY - NORTH
3/8" = 1'-0"

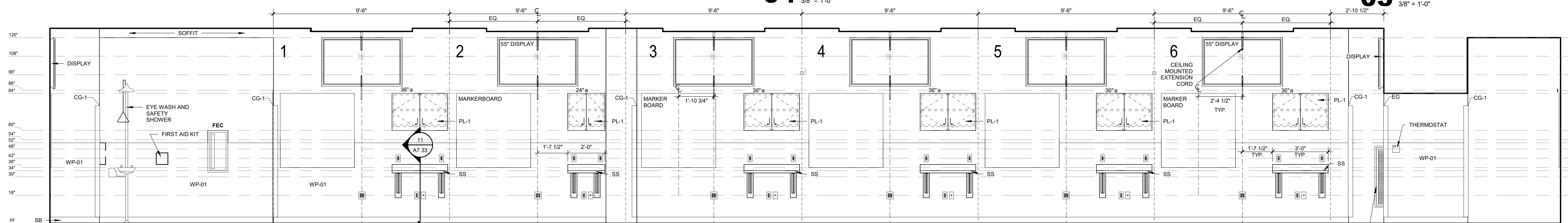

02 GROSS ANATOMY - WEST
3/8" = 1'-0"

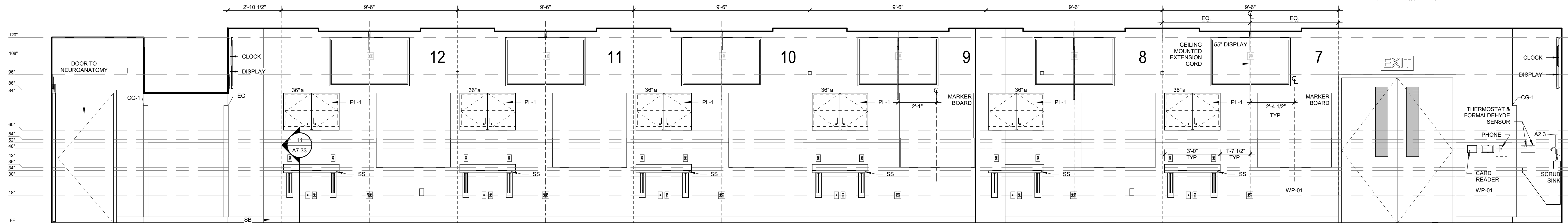

01 GROSS ANATOMY - EAST
3/8" = 1'-0"

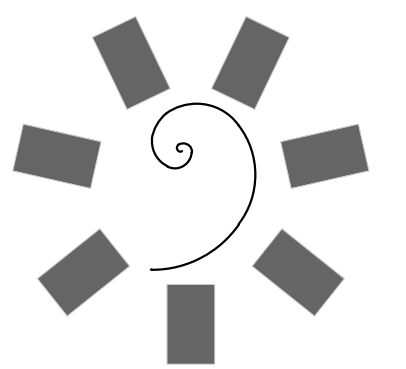

James R. Childers
Architect, Inc.
45 South 4th Street
Fort Smith, AR 72901
479-783-2450
www.childersarchitect.com

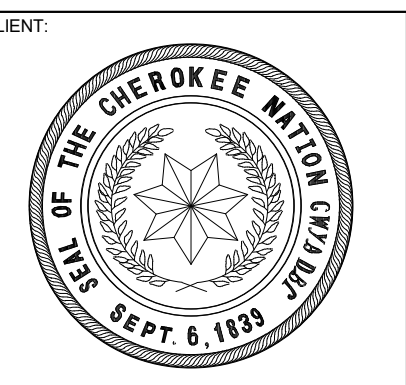
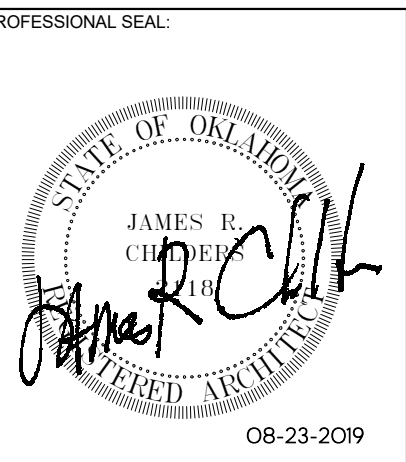

COLLEGE OF
Osteopathic Medicine
AT THE CHEROKEE NATION
TAHLEQUAH, OKLAHOMA

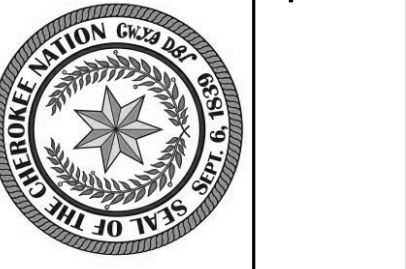

KEY PLAN

PROJECT PHASE
CONSTRUCTION DOCUMENTS

#	DATE	REVISIONS	DESCRIPTION

DATE: 08-23-19 JOB NUMBER: 17-13

SHEET NUMBER: A7.12

INTERIOR ELEVATIONS - NEUROANATOMY

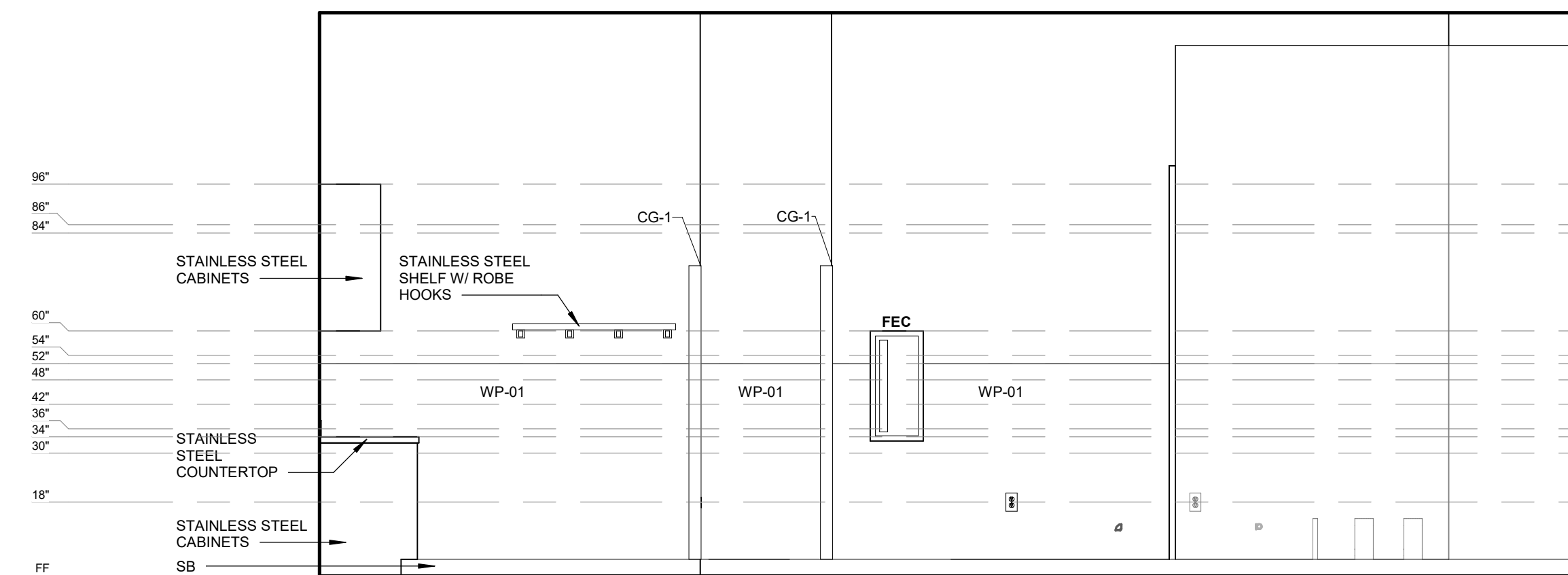
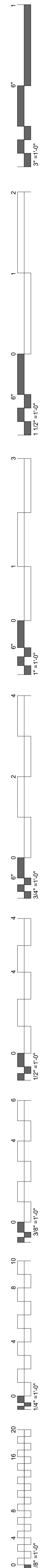

10 CADAVER STORAGE - EAST
3/8" = 1'-0"

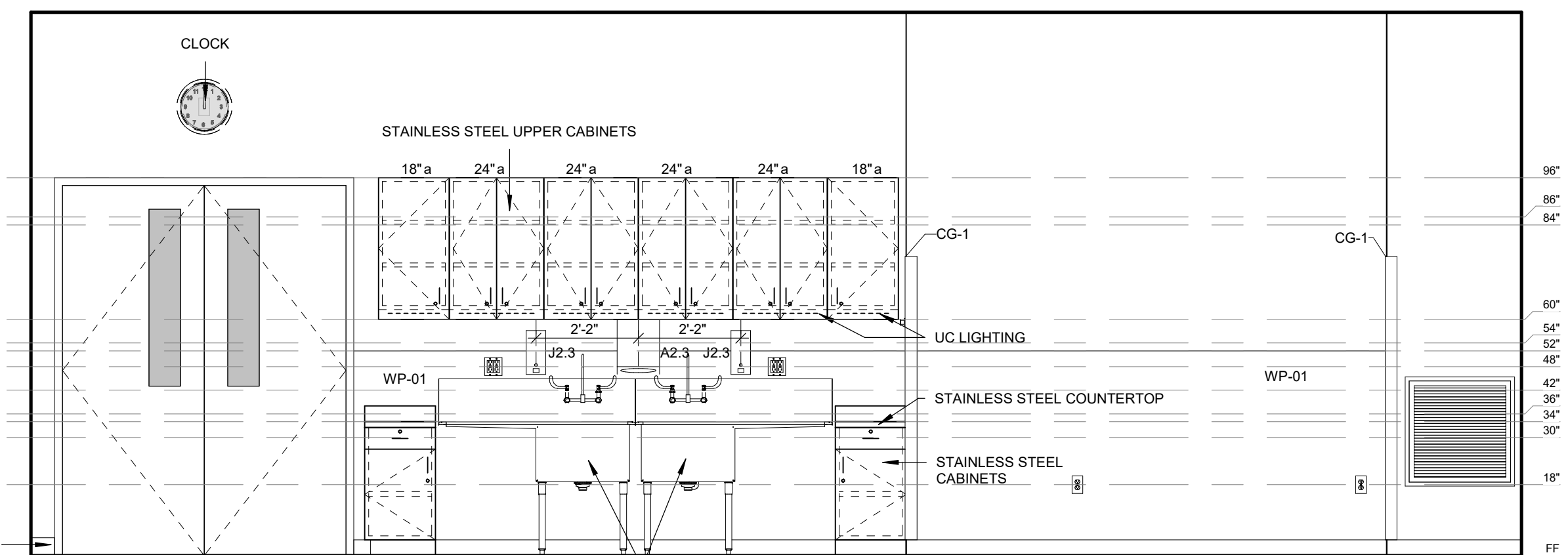

09 CADAVER STORAGE - NORTH
3/8" = 1'-0"

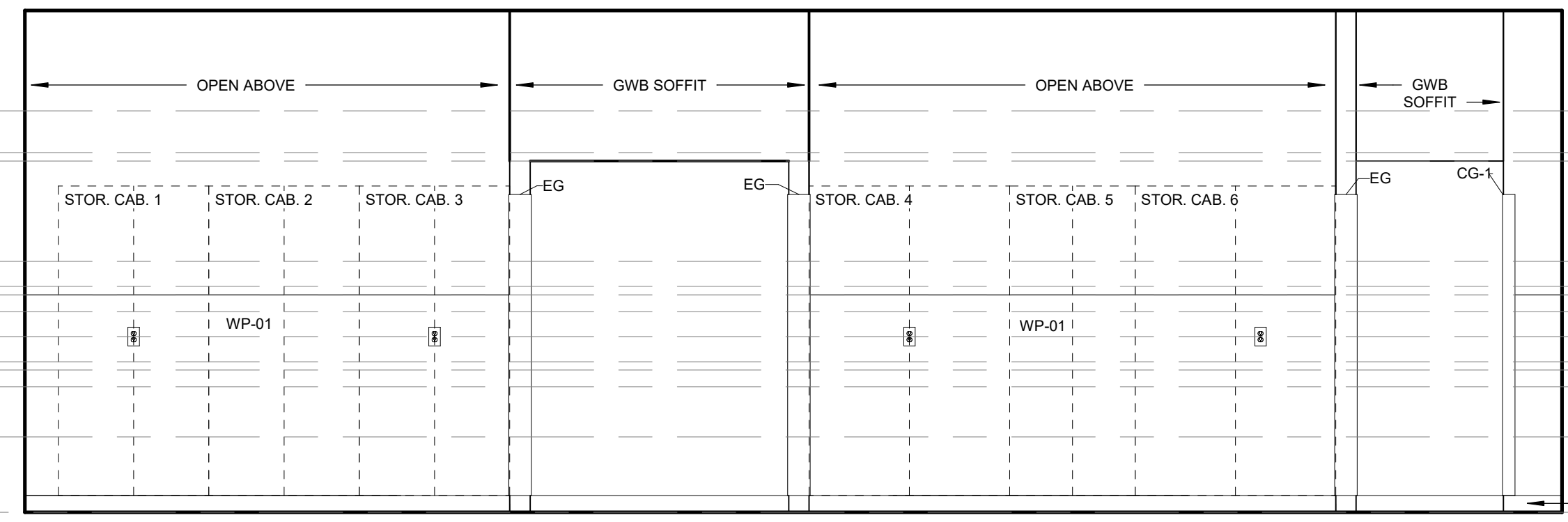

08 NEUROANATOMY - CORRIDOR SOUTH
3/8" = 1'-0"

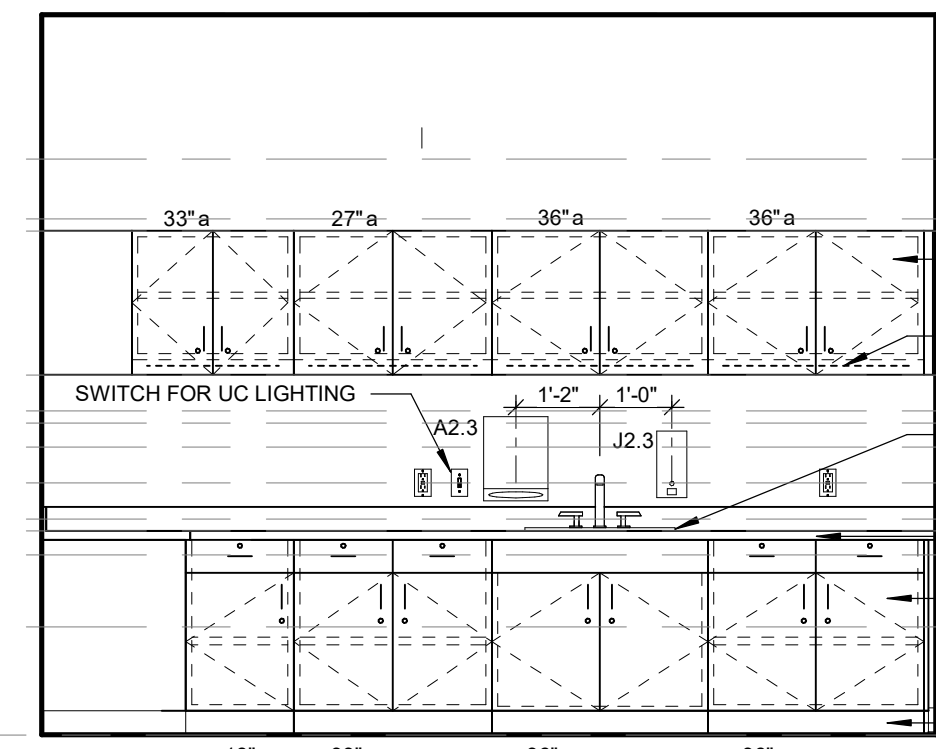

07 NEURO PREP - SOUTH
3/8" = 1'-0"

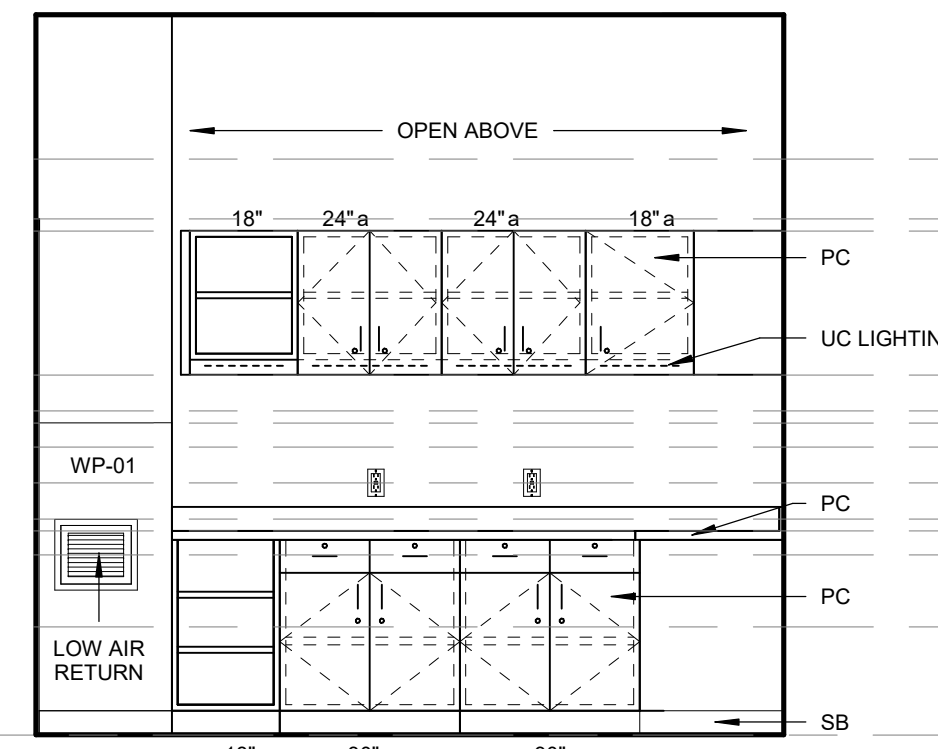

06 NEURO PREP - EAST
3/8" = 1'-0"

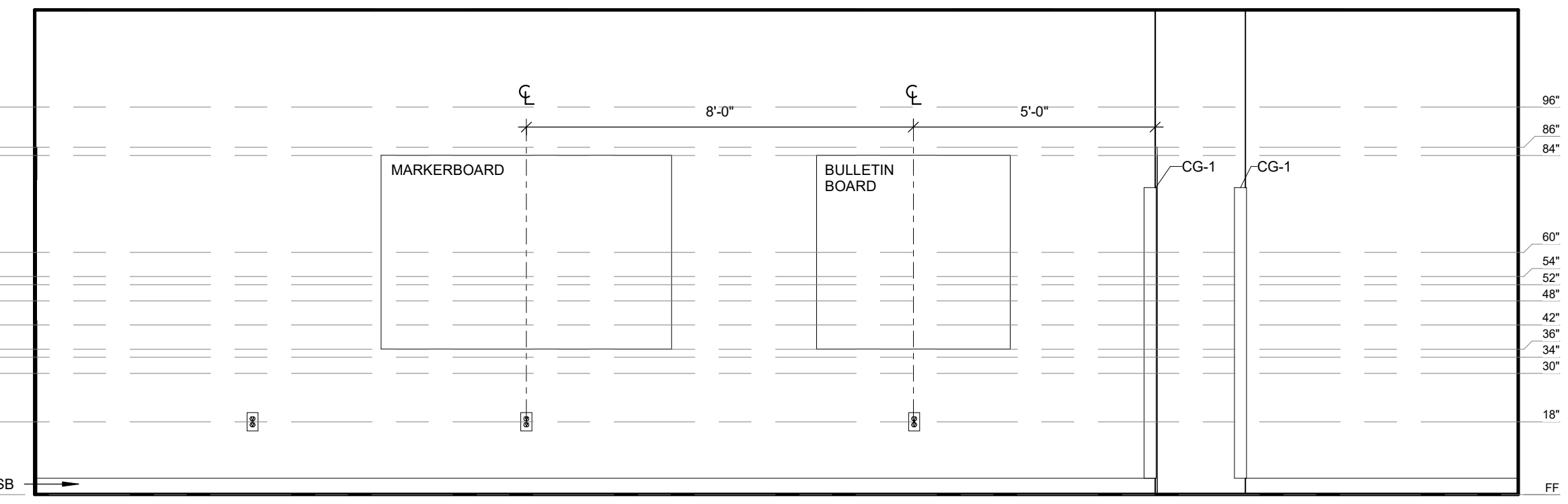

05 NEUROANATOMY - CORRIDOR NORTH
3/8" = 1'-0"

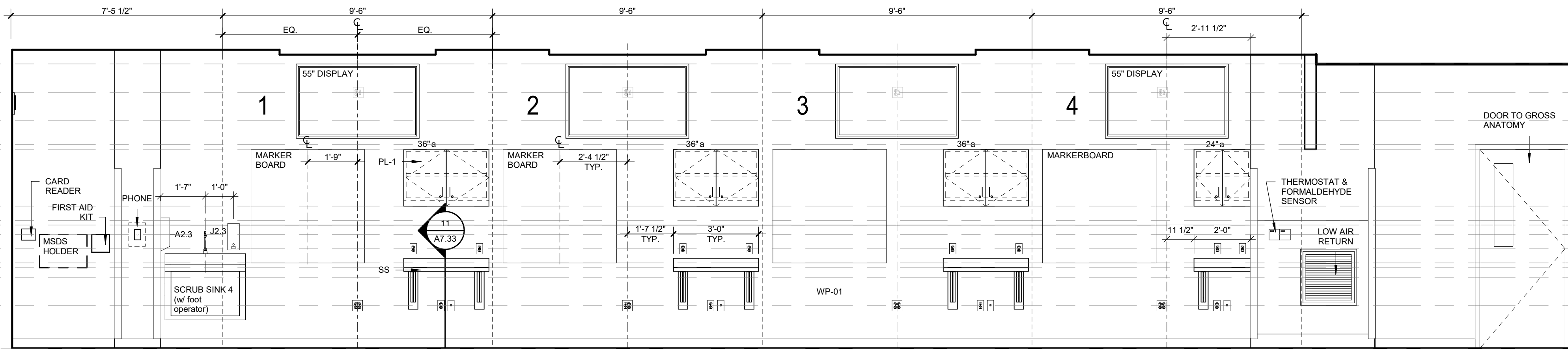

04 NEUROANATOMY - WEST
3/8" = 1'-0"

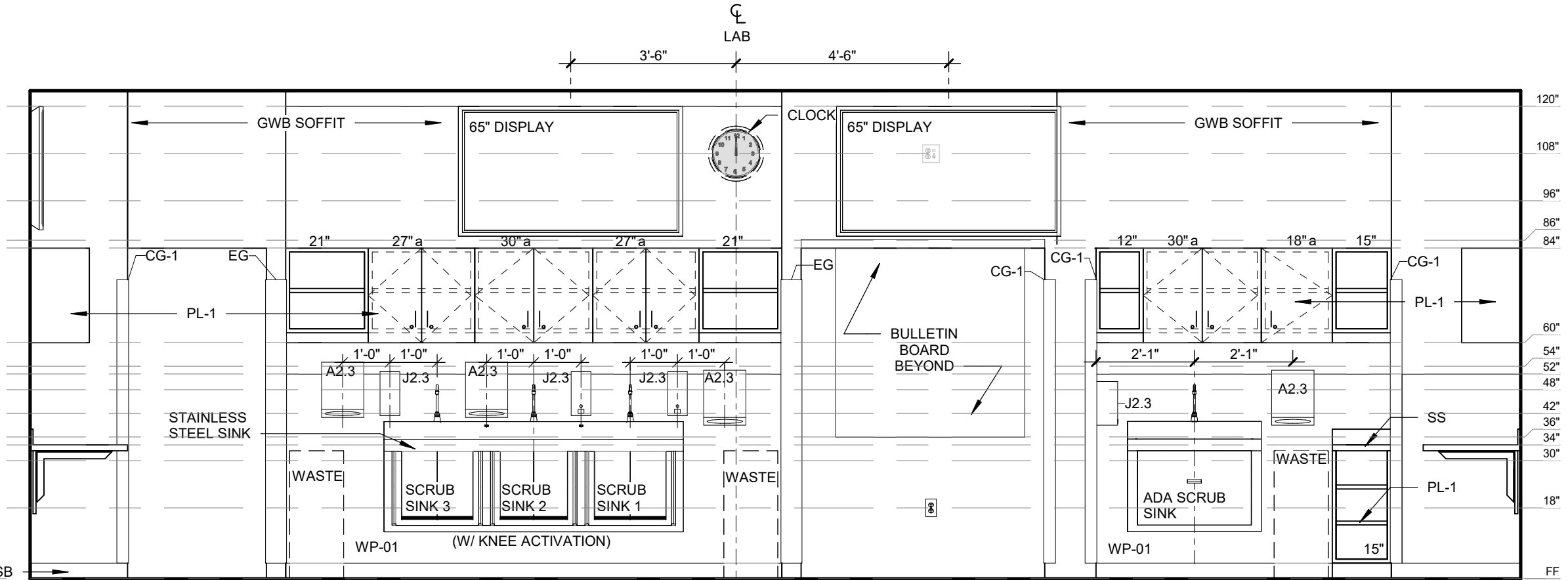

03 NEUROANATOMY - NORTH
3/8" = 1'-0"

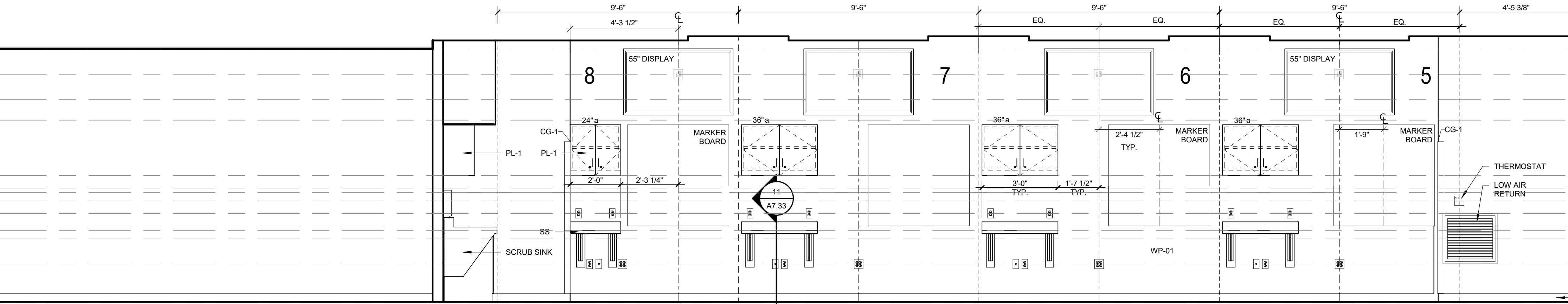

02 NEUROANATOMY - EAST
3/8" = 1'-0"

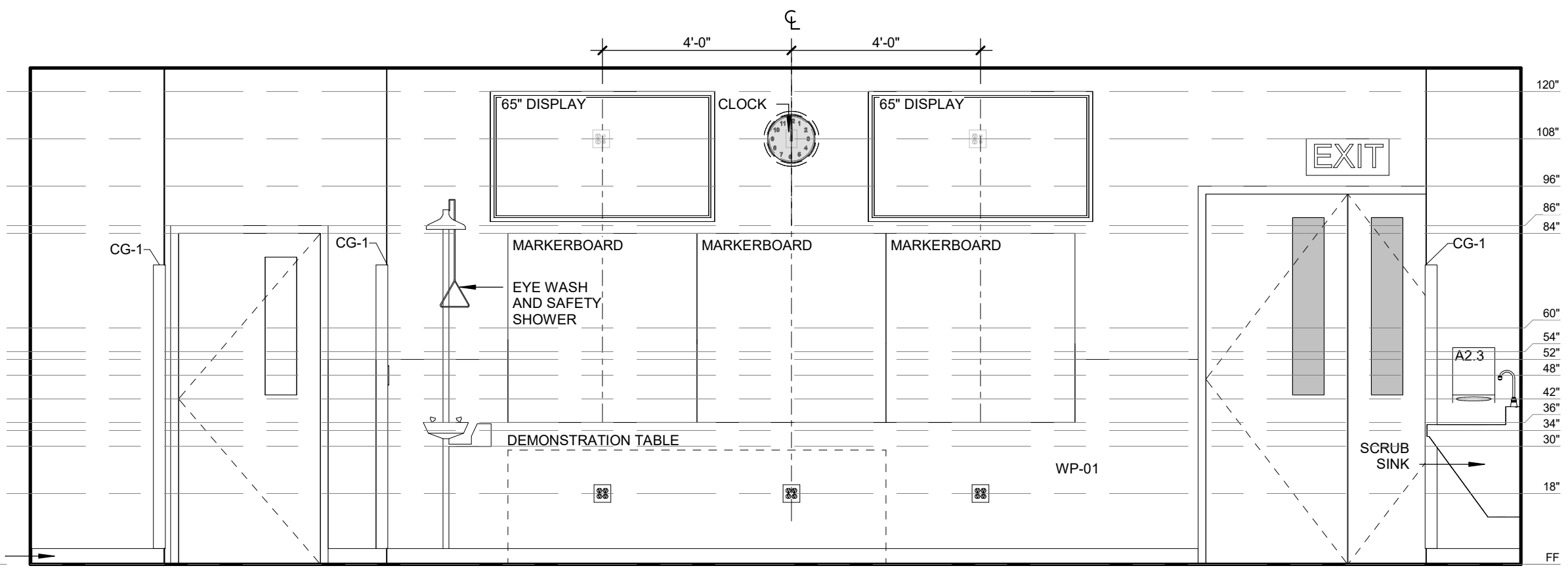

01 NEUROANATOMY - SOUTH
3/8" = 1'-0"

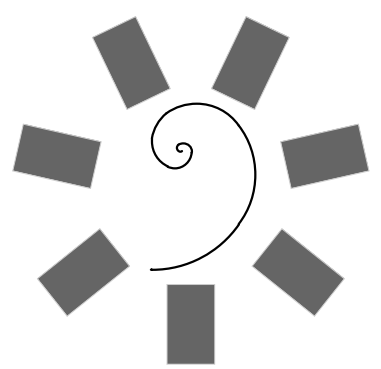

James R. Childers
Architect, Inc.
45 South 4th Street
Fort Smith, AR 72901
479-783-2450
www.childersarchitect.com

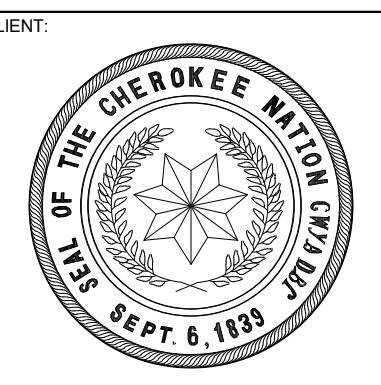
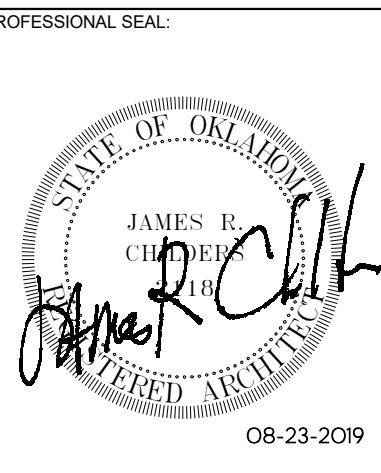

COLLEGE OF
Osteopathic Medicine
AT THE CHEROKEE NATION
TAHLEQUAH, OKLAHOMA

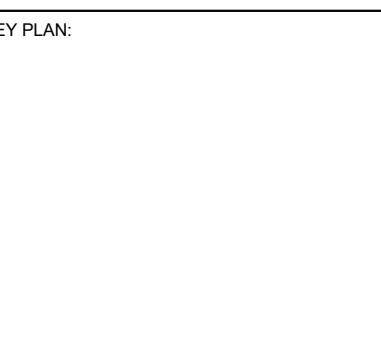
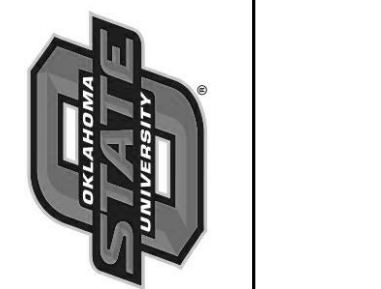
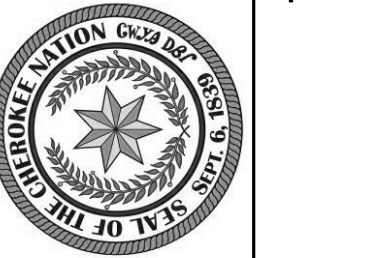

PROJECT PHASE:
CONSTRUCTION DOCUMENTS

#	DATE	REVISIONS	DESCRIPTION

DATE: 08-23-19 JOB NUMBER: 17-13

SHEET NUMBER: A7.13

INTERIOR ELEVATIONS - OMM

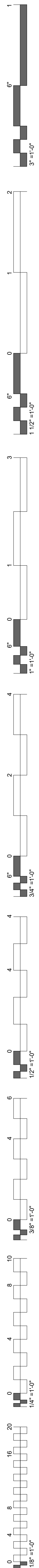
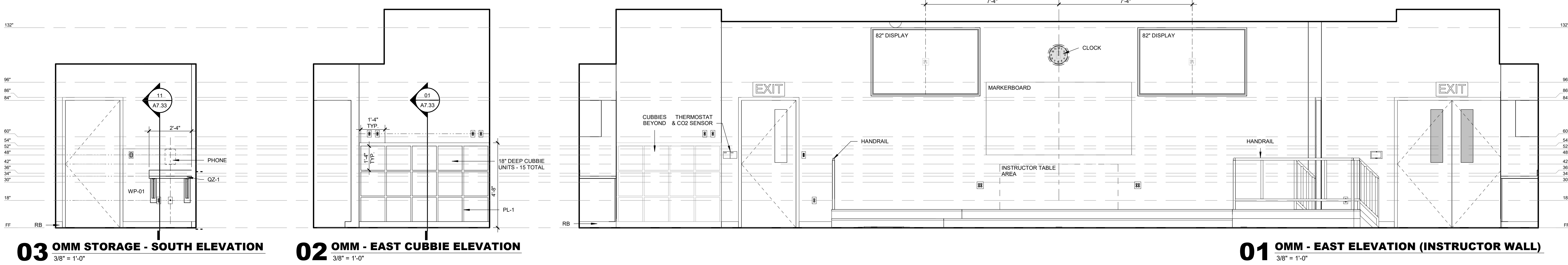
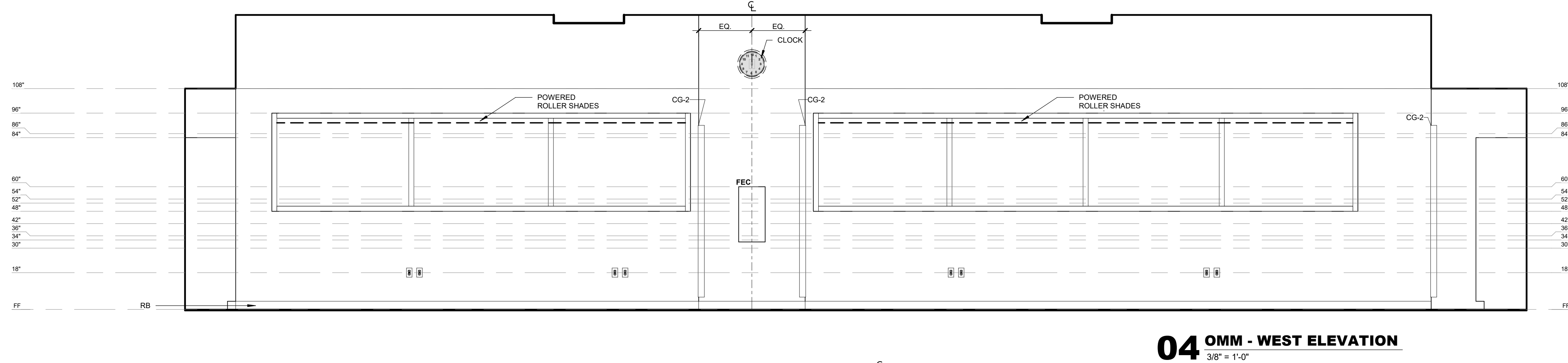
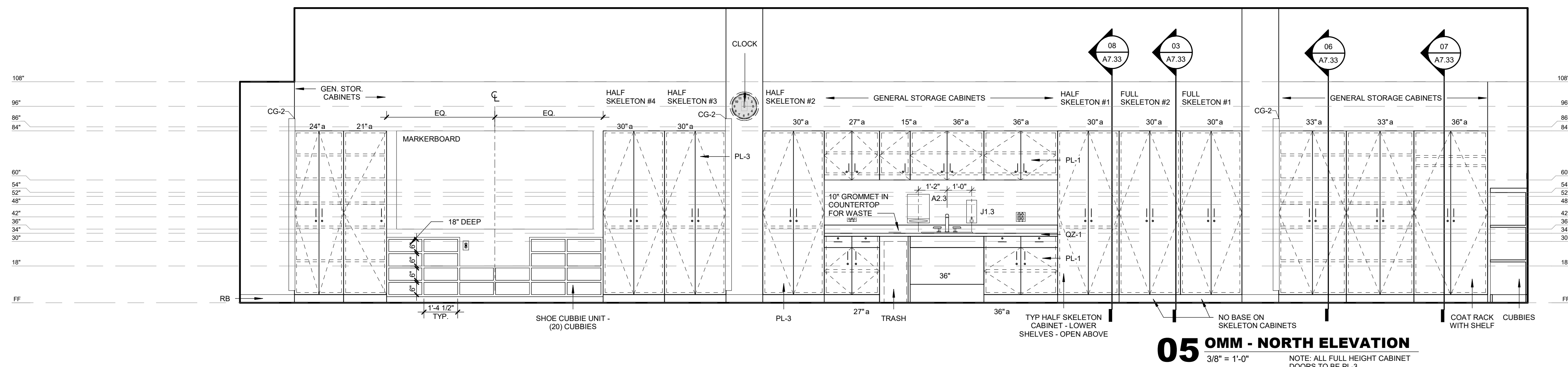
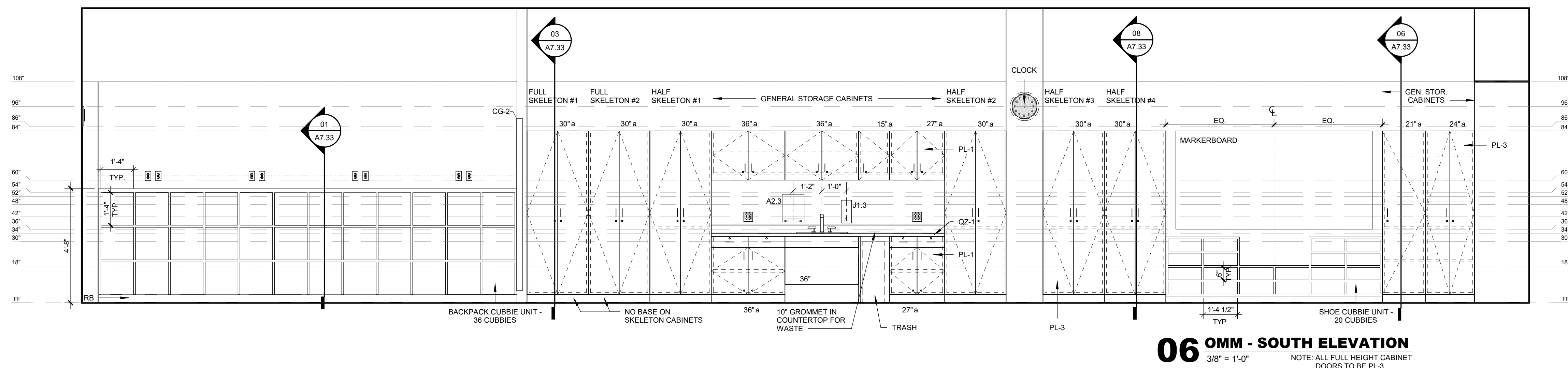

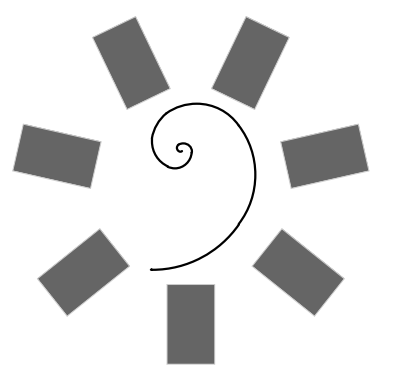

James R. Childers
Architect, Inc.
45 South 4th Street
Fort Smith, AR 72901
479-783-2450
www.childersarchitect.com

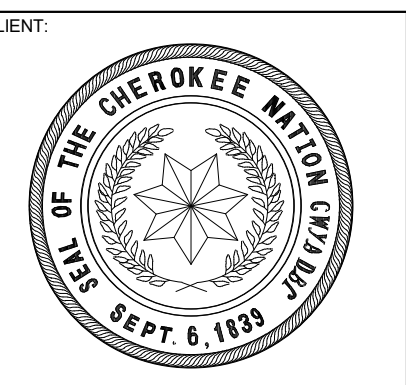
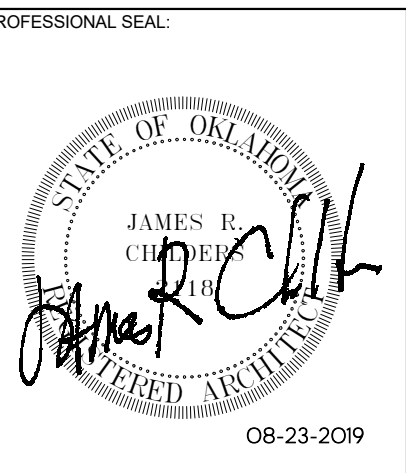

COLLEGE OF
Osteopathic Medicine
AT THE CHEROKEE NATION
TAHLEQUAH, OKLAHOMA

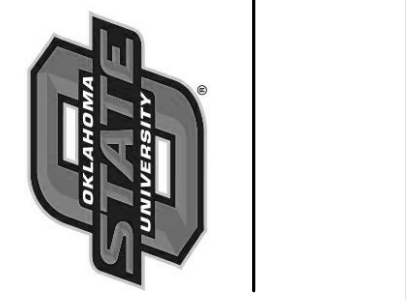

KEY PLAN

PROJECT PHASE
CONSTRUCTION DOCUMENTS

#	DATE	REVISIONS	DESCRIPTION

DATE: 08-23-19 JOB NUMBER: 17-13

SHEET NUMBER: A7.14

INTERIOR
ELEVATIONS -
LECTURE HALL 1&2

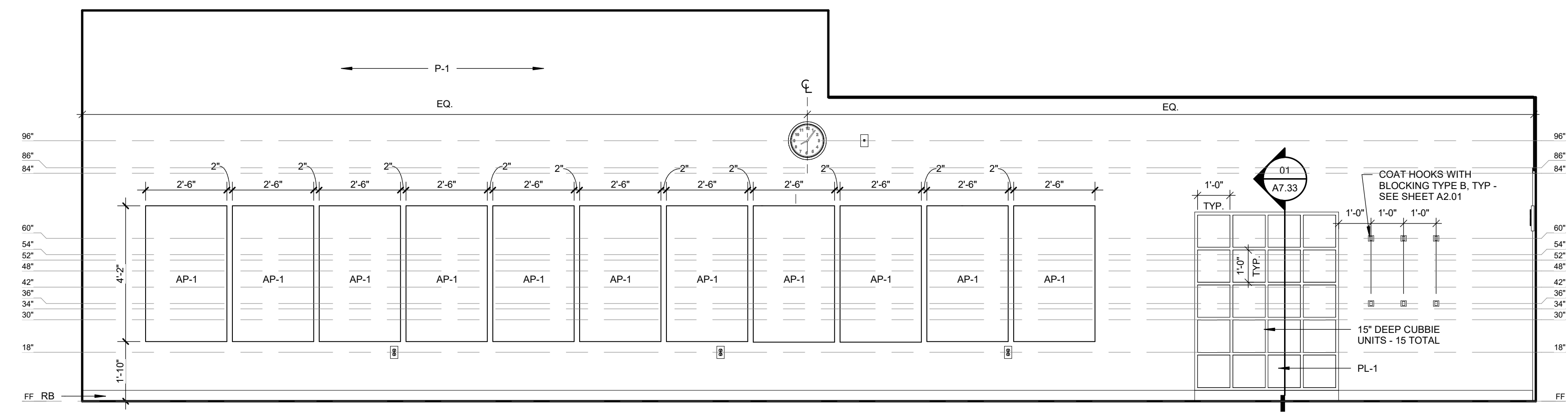

06 LECTURE HALL 2 - WEST ELEVATION
3/8" = 1'-0"

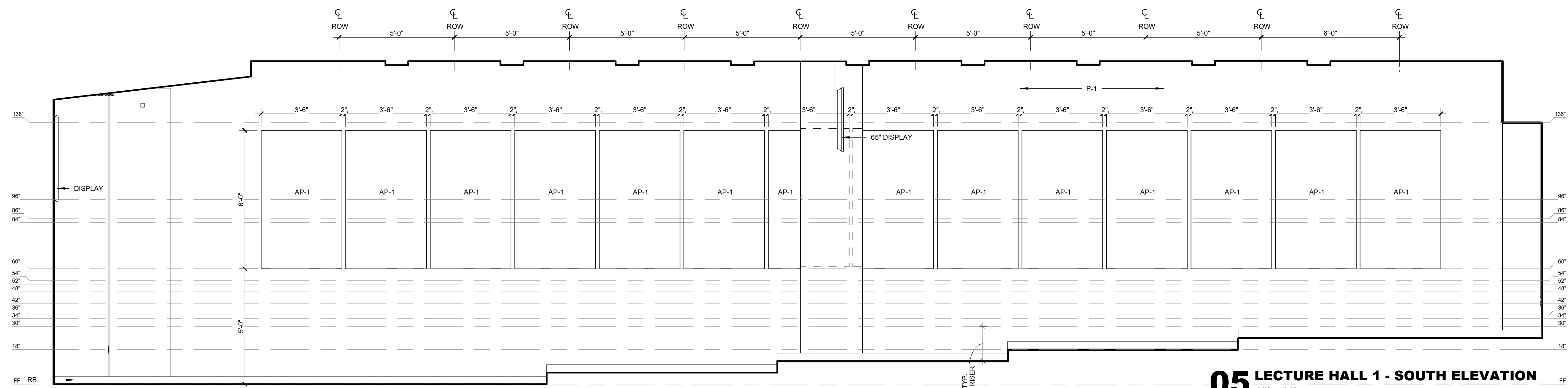

05 LECTURE HALL 1 - SOUTH ELEVATION
3/8" = 1'-0"

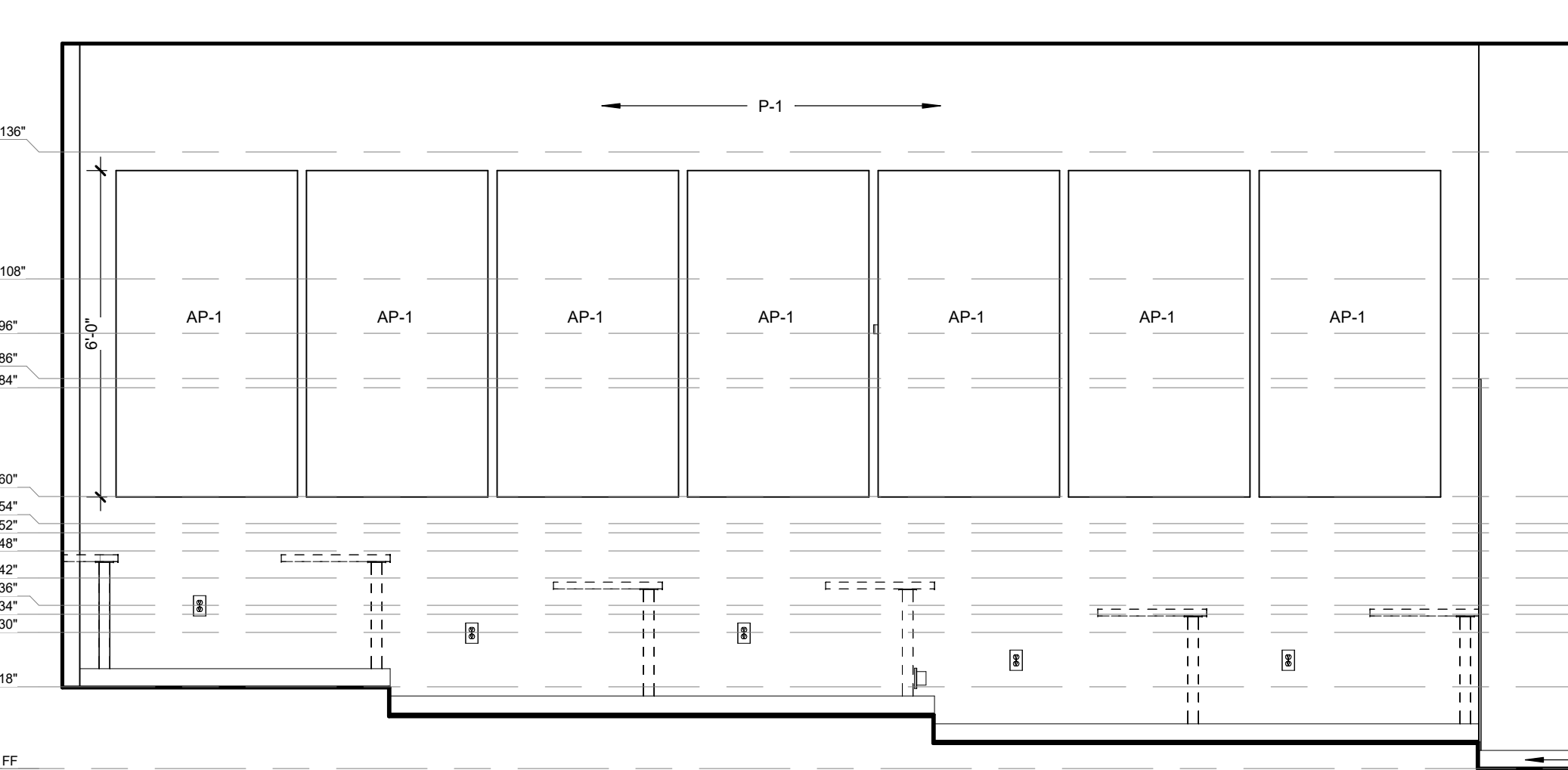

04 LECTURE HALL 1 - NORTH ANGLE
3/8" = 1'-0"
NOTE: WALL IS ANGLED

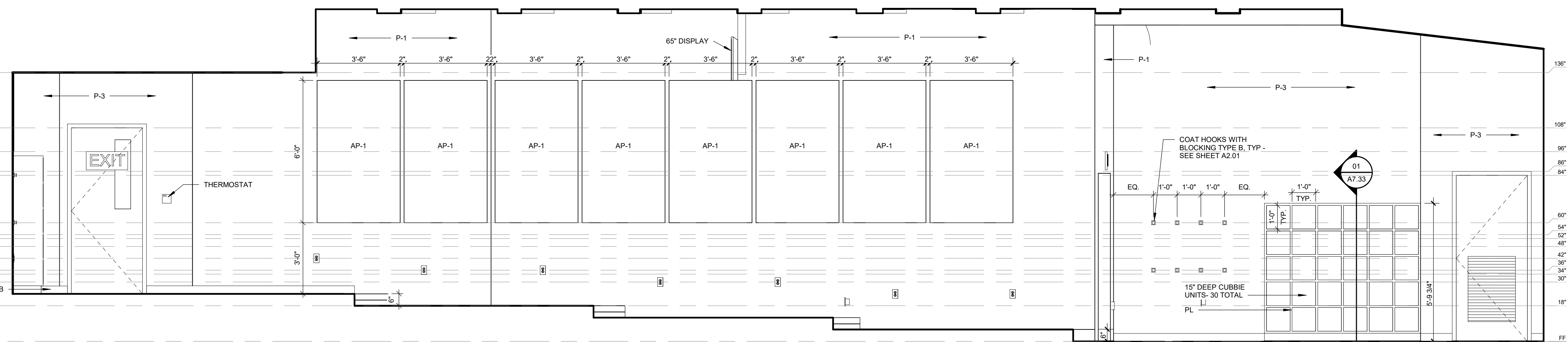

03 LECTURE HALL 1 - NORTH ELEVATION
3/8" = 1'-0"

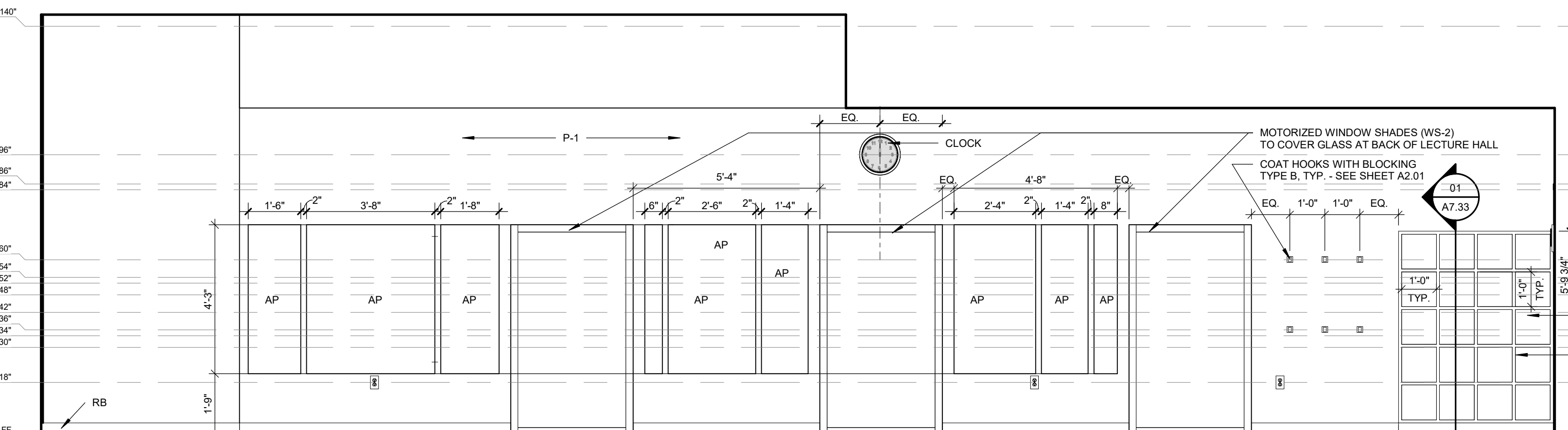

02 LECTURE HALL 1 - WEST ELEVATION
3/8" = 1'-0"

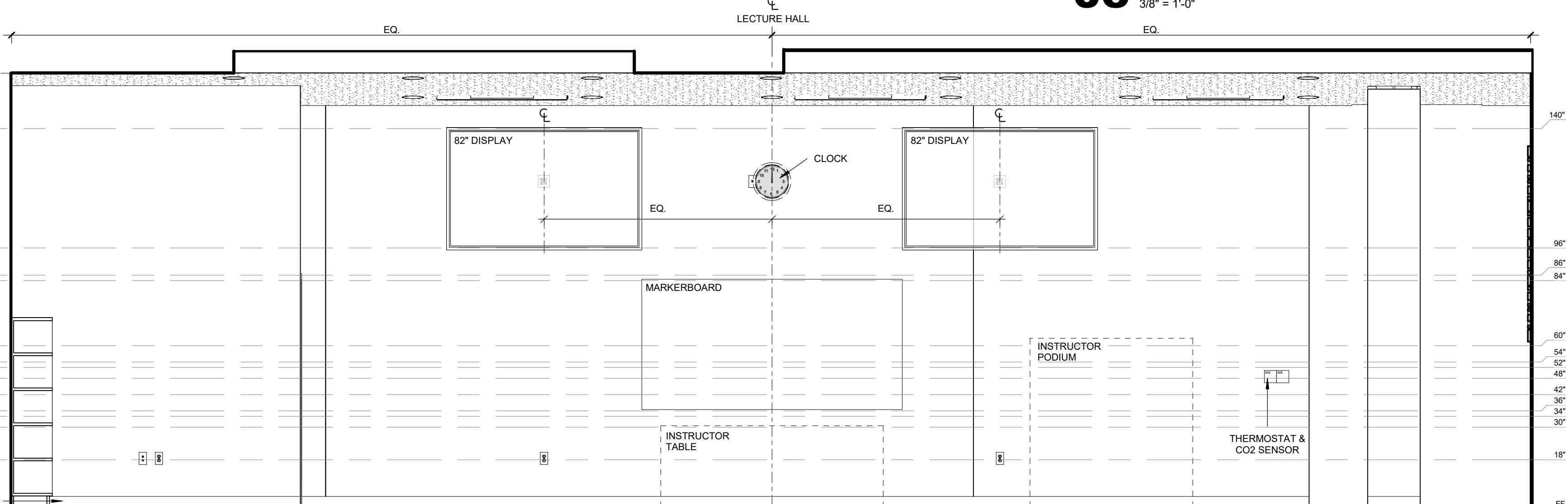

01 LECTURE HALL - TYPICAL EAST ELEVATION
3/8" = 1'-0"

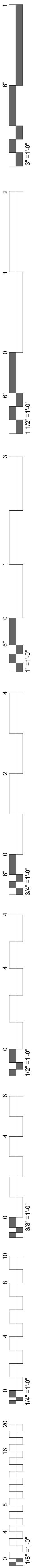

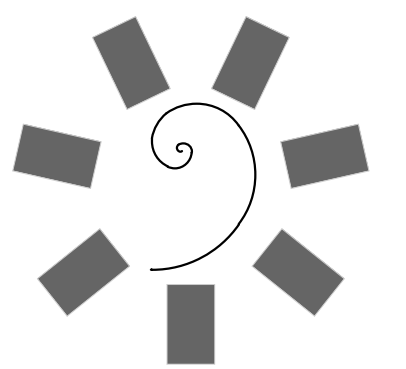

James R. Childers
Architect, Inc.
45 South 4th Street
Fort Smith, AR 72901
479-783-2450
www.childersarchitect.com

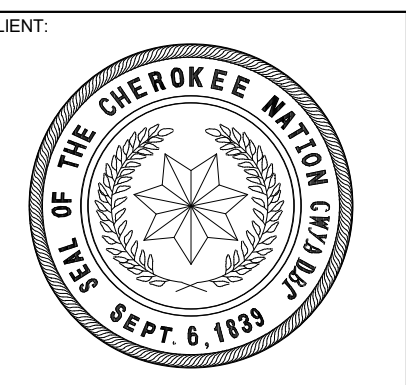
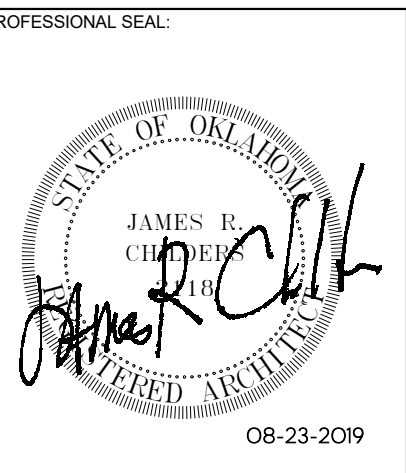

COLLEGE OF
Osteopathic Medicine
AT THE CHEROKEE NATION
TAHLEQUAH, OKLAHOMA



KEY PLAN

PROJECT PHASE
CONSTRUCTION DOCUMENTS

#	DATE	REVISIONS	DESCRIPTION

DATE: 08-23-19 JOB NUMBER: 17-13

SHEET NUMBER: A7.15

INTERIOR ELEVATIONS - LECTURE HALL 2 & LEARNING LAB 1

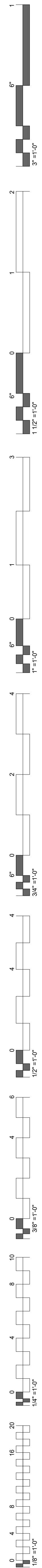
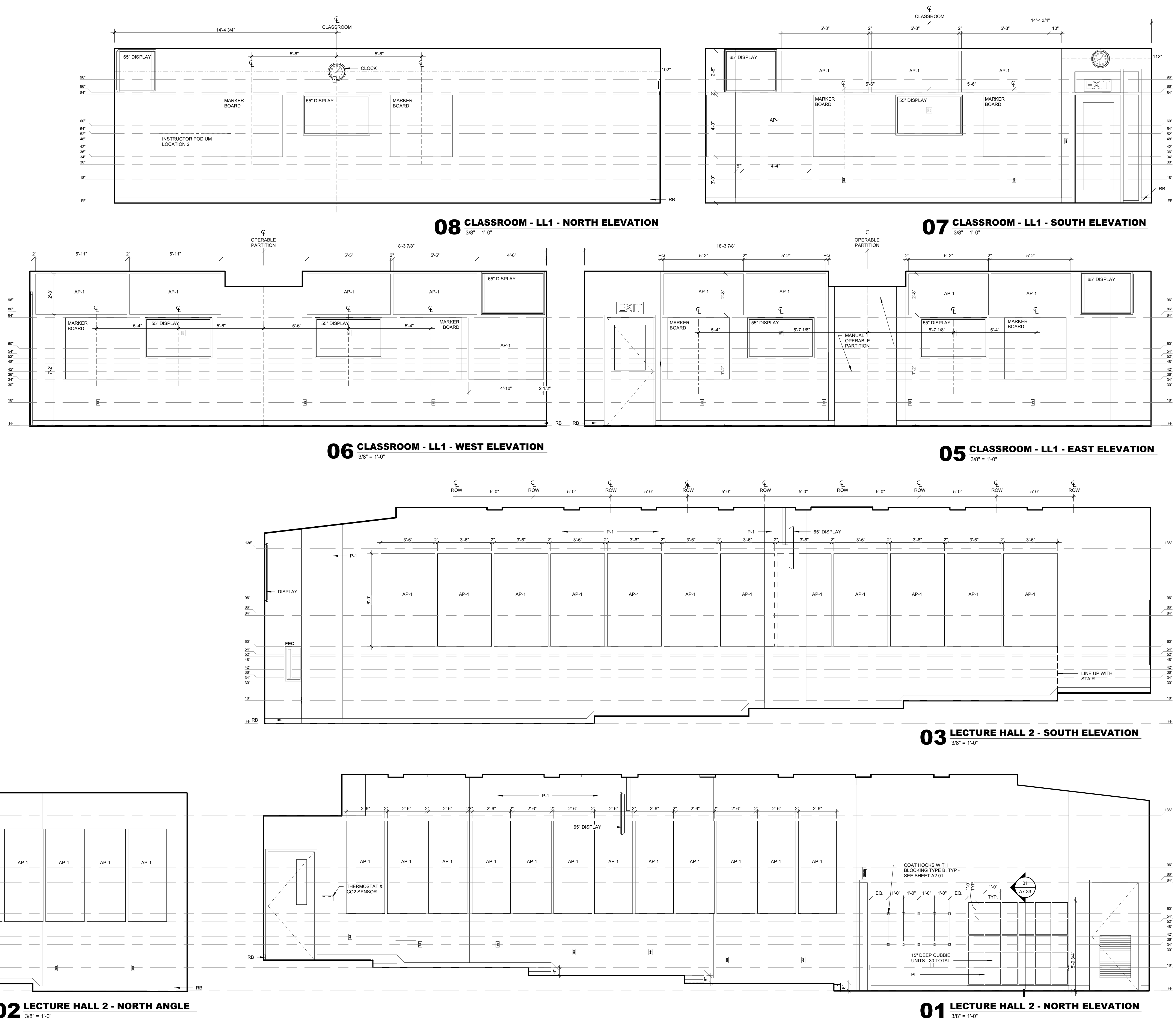

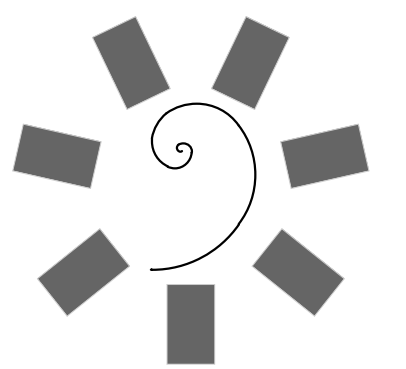

James R. Childers
Architect, Inc.
45 South 4th Street
Fort Smith, AR 72901
479-783-2450
www.childersarchitect.com

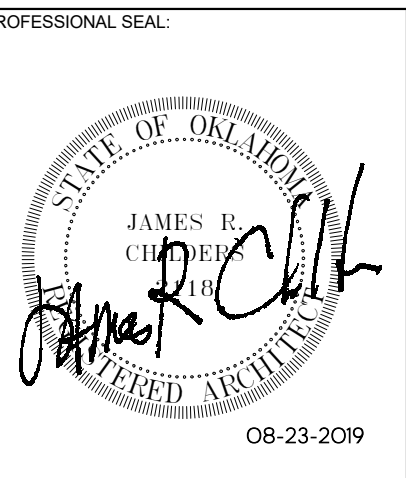

CONSULTANT LOGO

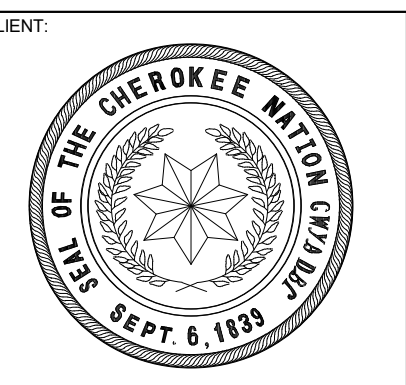

COLLEGE OF
Osteopathic Medicine
AT THE CHEROKEE NATION
TAHLEQUAH, OKLAHOMA

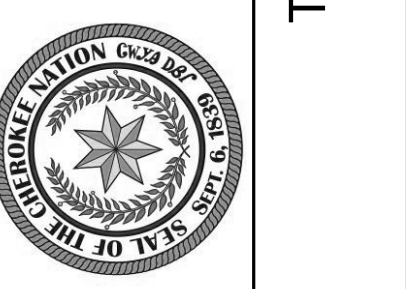

KEY PLAN



PROJECT PHASE

CONSTRUCTION DOCUMENTS

#	DATE	REVISIONS	DESCRIPTION

DATE: 08-23-19

JOB NUMBER: 17-13

SHEET NUMBER:

A7.16

INTERIOR
ELEVATIONS -
LEARNING LABS &
GROUP STUDY RMS

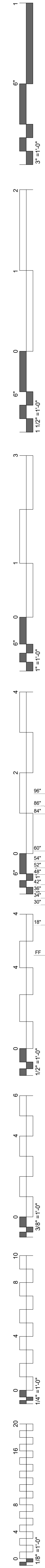
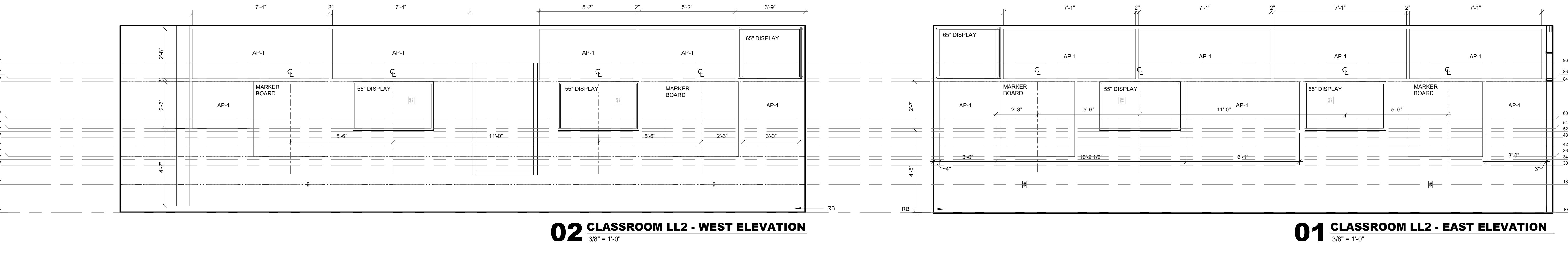
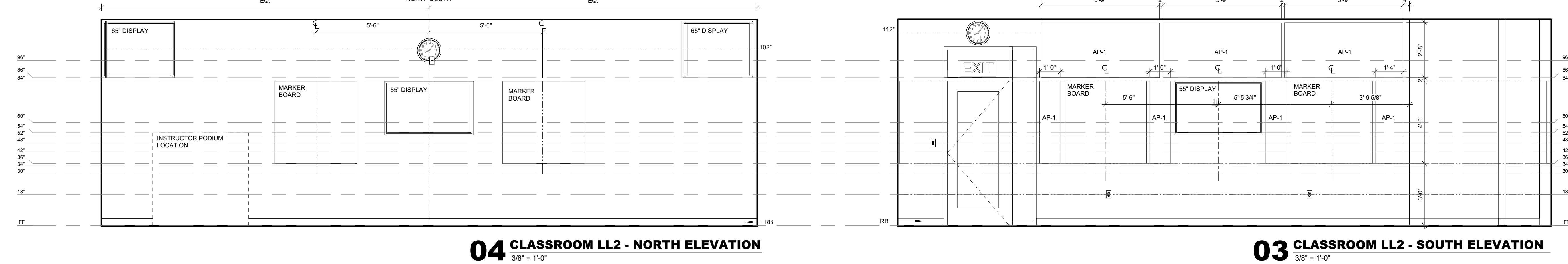
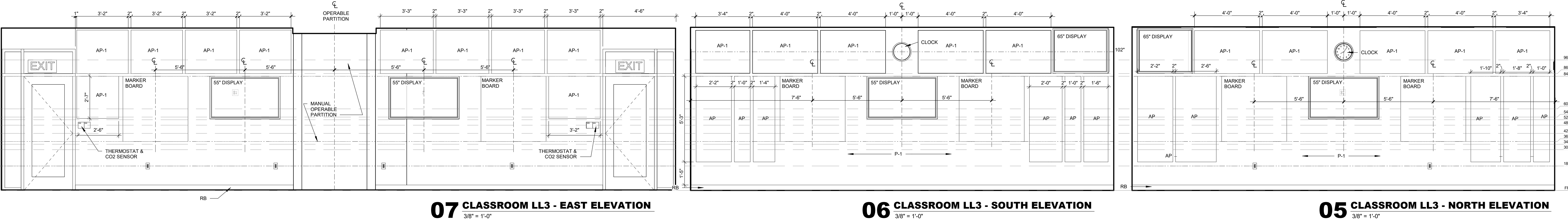
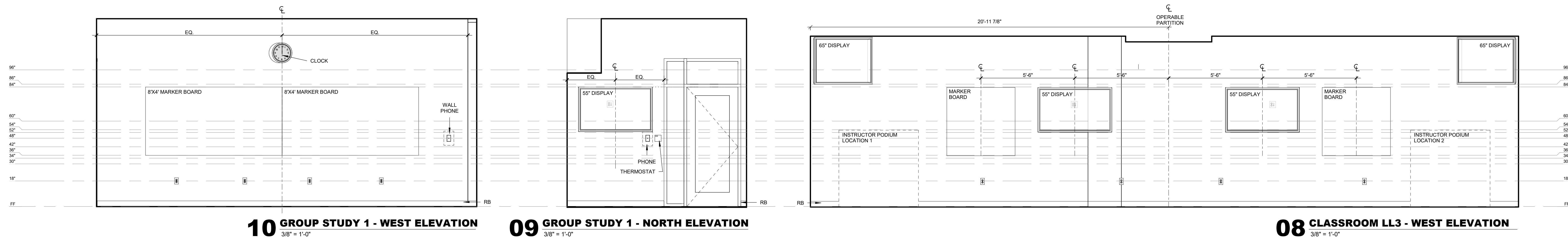
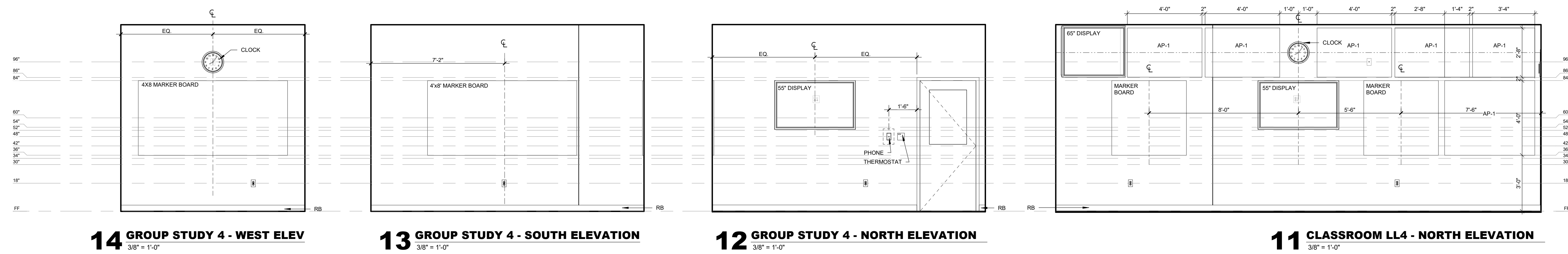

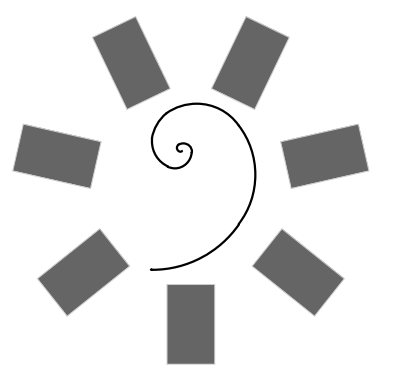

James R. Childers
Architect, Inc.
45 South 4th Street
Fort Smith, AR 72901
479-783-2450
www.childersarchitect.com

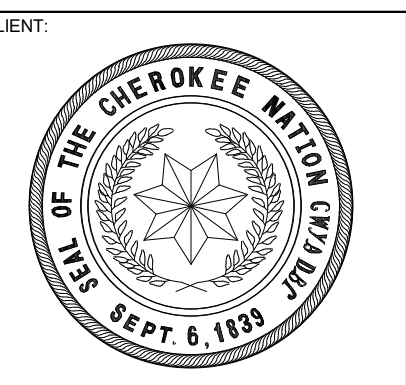
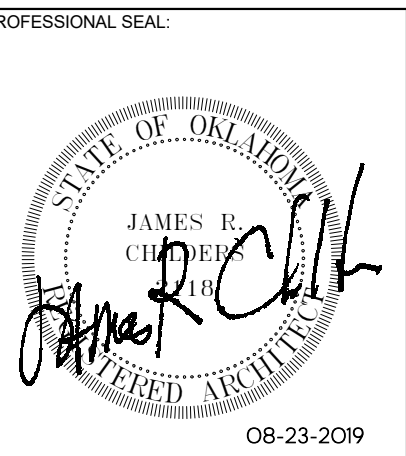

COLLEGE OF
Osteopathic Medicine
AT THE CHEROKEE NATION
TAHLEQUAH, OKLAHOMA



KEY PLAN

PROJECT PHASE
CONSTRUCTION DOCUMENTS

#	DATE	REVISIONS	DESCRIPTION

DATE: 08-23-19 JOB NUMBER: 17-13

SHEET NUMBER: A7.17

INTERIOR ELEVATIONS - CLINICAL SKILLS

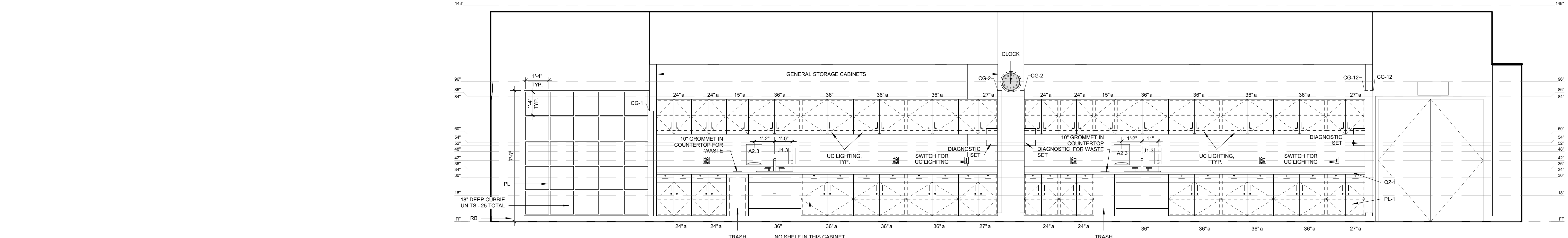
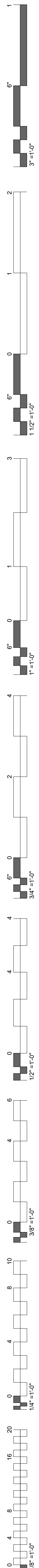

06 CLINICAL SKILLS - SOUTH ELEVATION
3/8" = 1'-0"

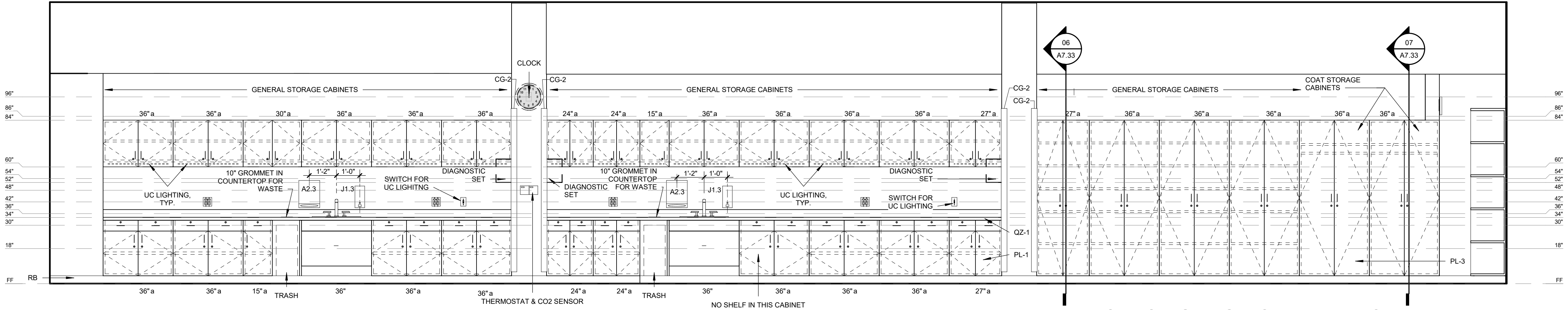

05 CLINICAL SKILLS - NORTH ELEVATION
3/8" = 1'-0"
NOTE: ALL FULL HEIGHT CABINETS TO BE PL-3

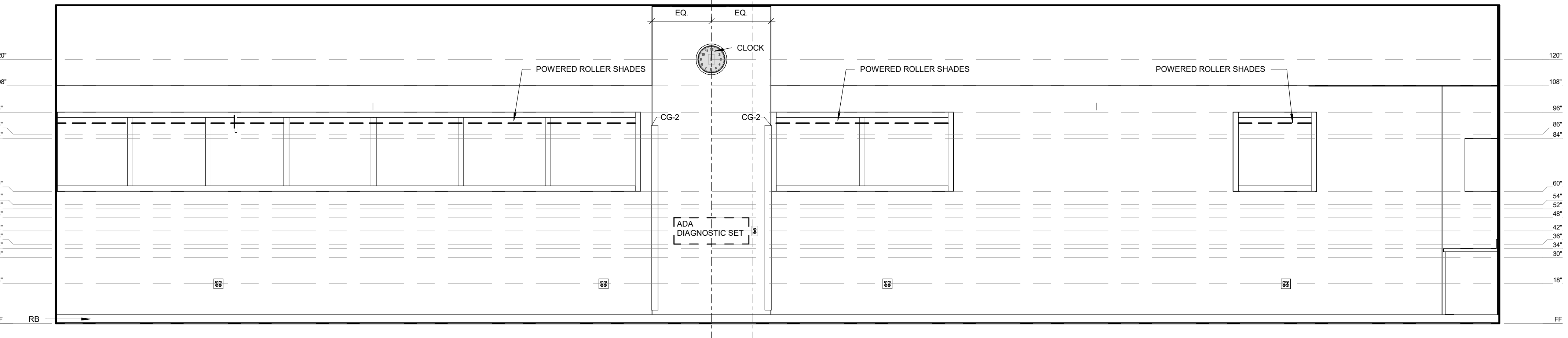

04 CLINICAL SKILLS - WEST ELEVATION
3/8" = 1'-0"

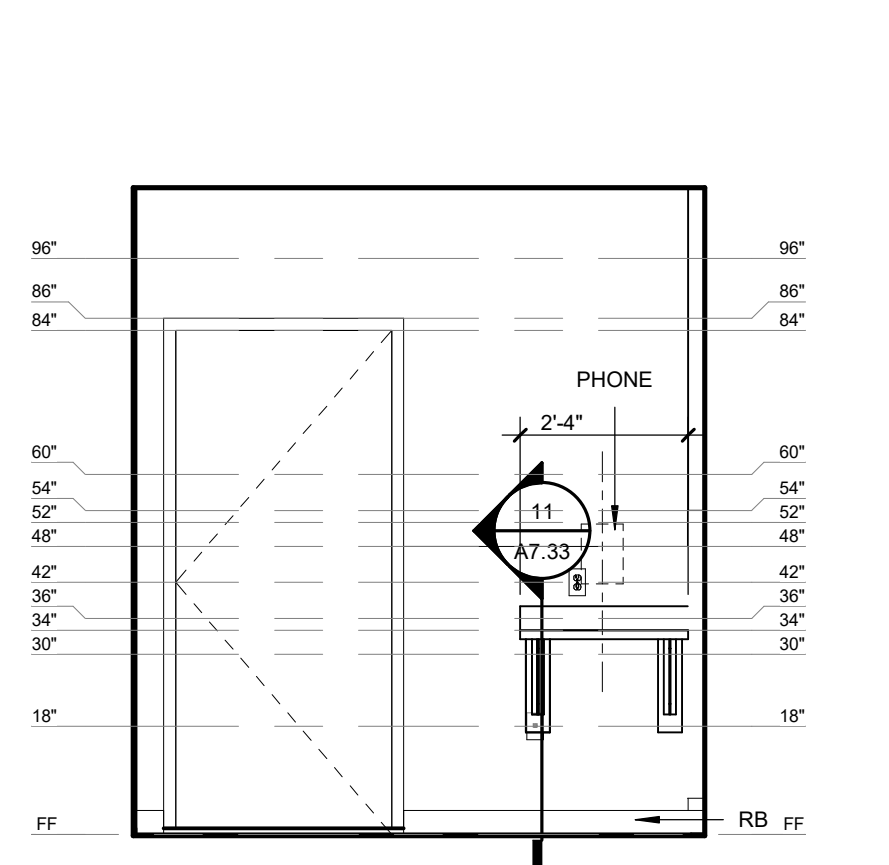

03 CS STORAGE - SOUTH ELEV.
3/8" = 1'-0"

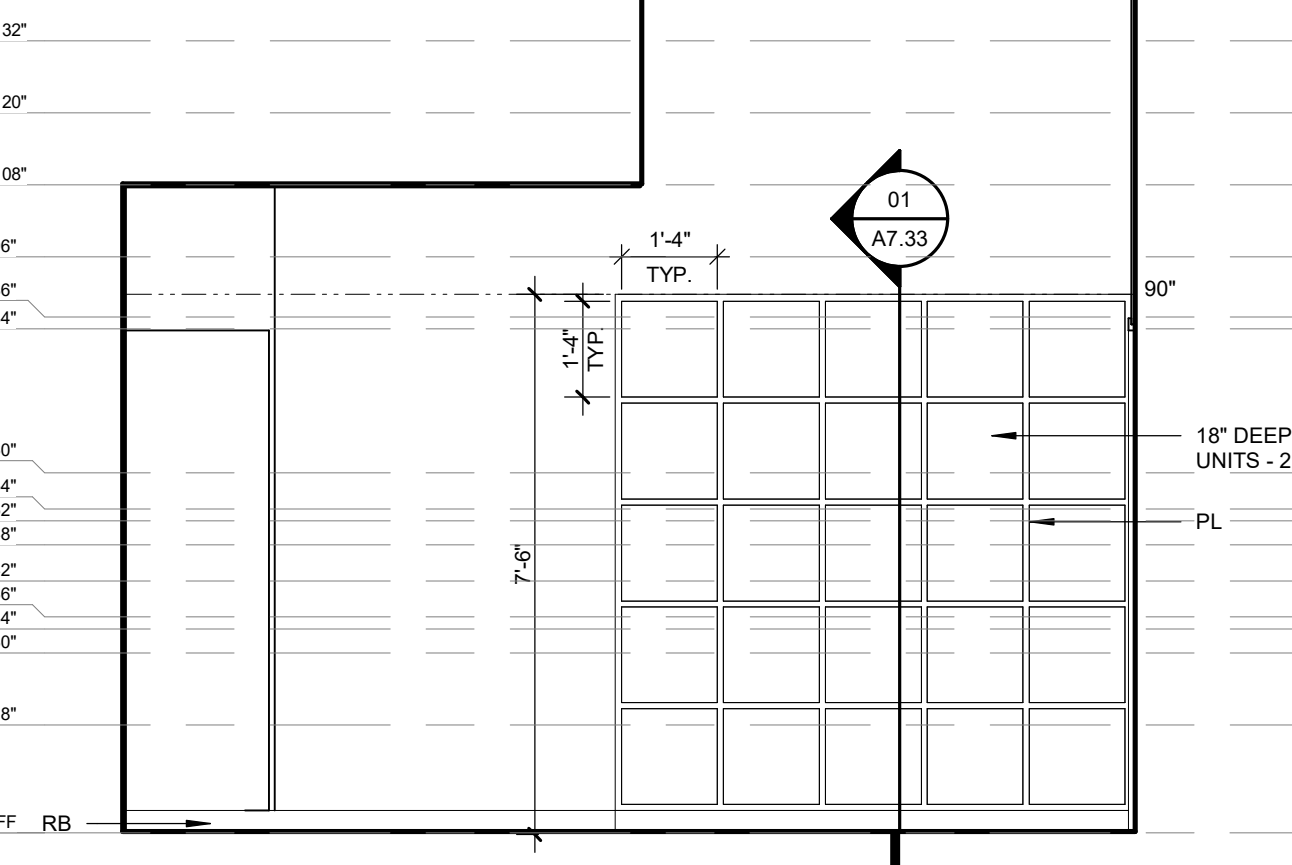

02 CLINICAL SKILLS - EAST CUBBIE AREA ELEVATION
3/8" = 1'-0"

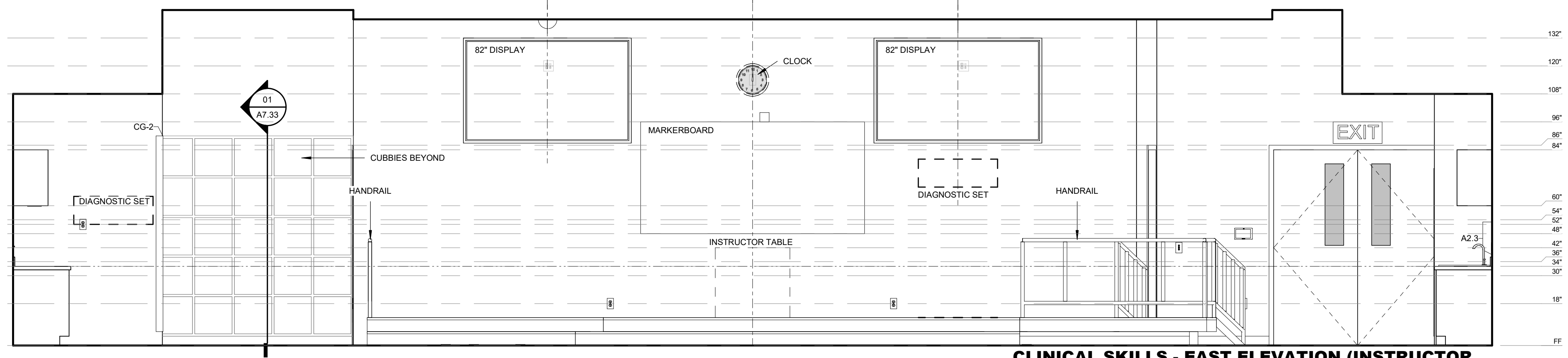

01 WALL) CLINICAL SKILLS - EAST ELEVATION (INSTRUCTOR)
3/8" = 1'-0"
NOTE: HANDRAILS TO BE PAINTED P-6

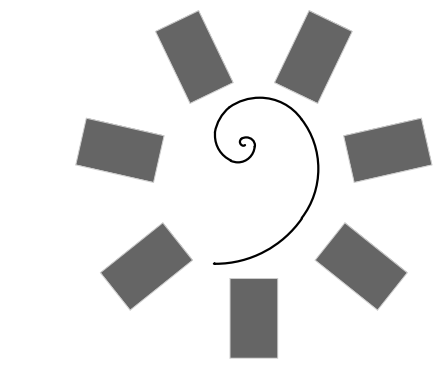

**James R. Childers
Architect, Inc.**
45 South 4th Street
Fort Smith, AR 72901
479-783-2450
www.childersarchitect.com

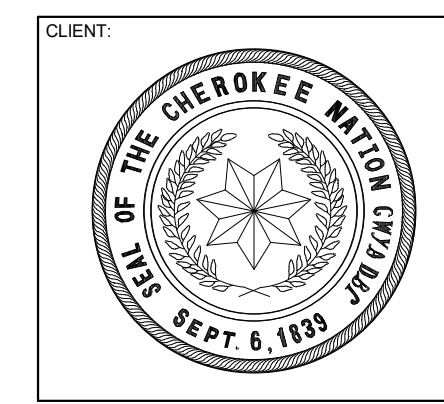
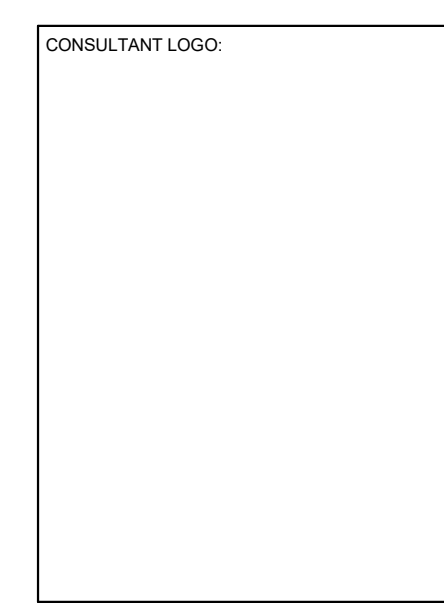
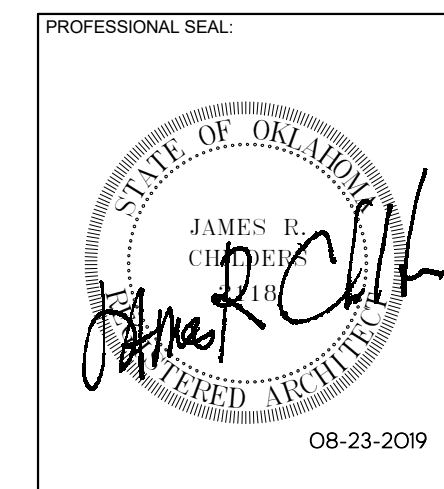

COLLEGE OF
Osteopathic Medicine
AT THE CHEROKEE NATION
TAHLEQUAH, OKLAHOMA

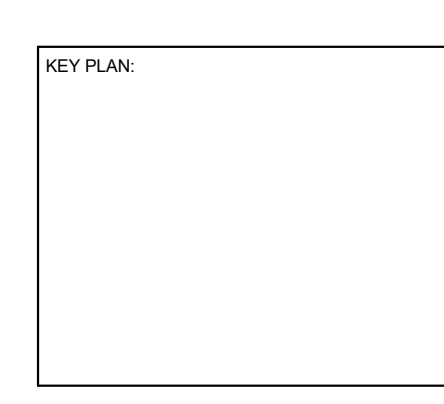

KEY PLAN

PROJECT PHASE: CONSTRUCTION DOCUMENTS

#	DATE	REVISIONS	DESCRIPTION

DATE: 08-23-19 JOB NUMBER: 17-13

SHEET NUMBER: A7.18

INTERIOR ELEVATIONS - CLINICAL EXAM

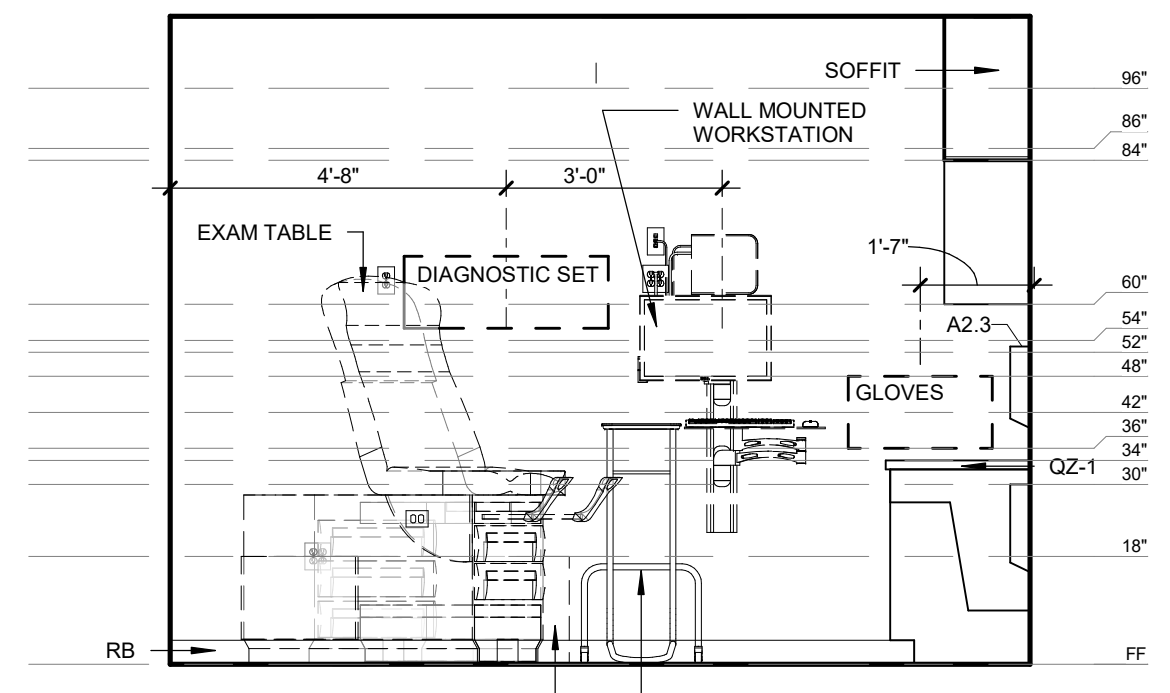

14 CLINICAL EXAM - TYP. EXAM SOUTH
3/8" = 1'-0"

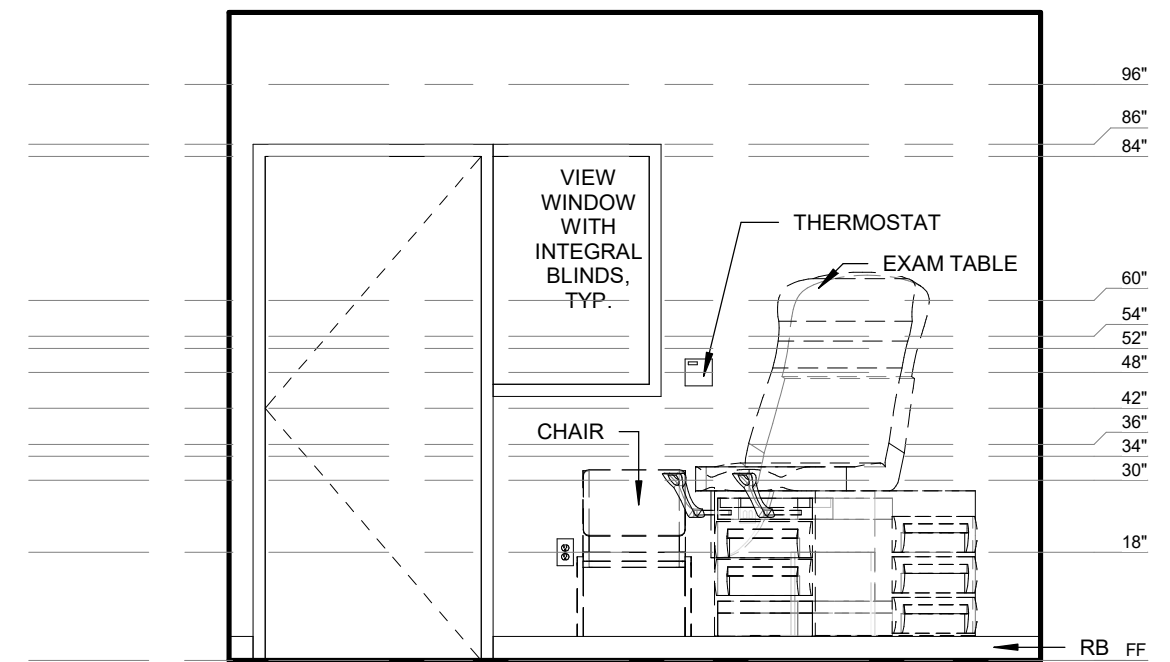

09 CLINICAL EXAM - TYP. EXAM EAST
3/8" = 1'-0"

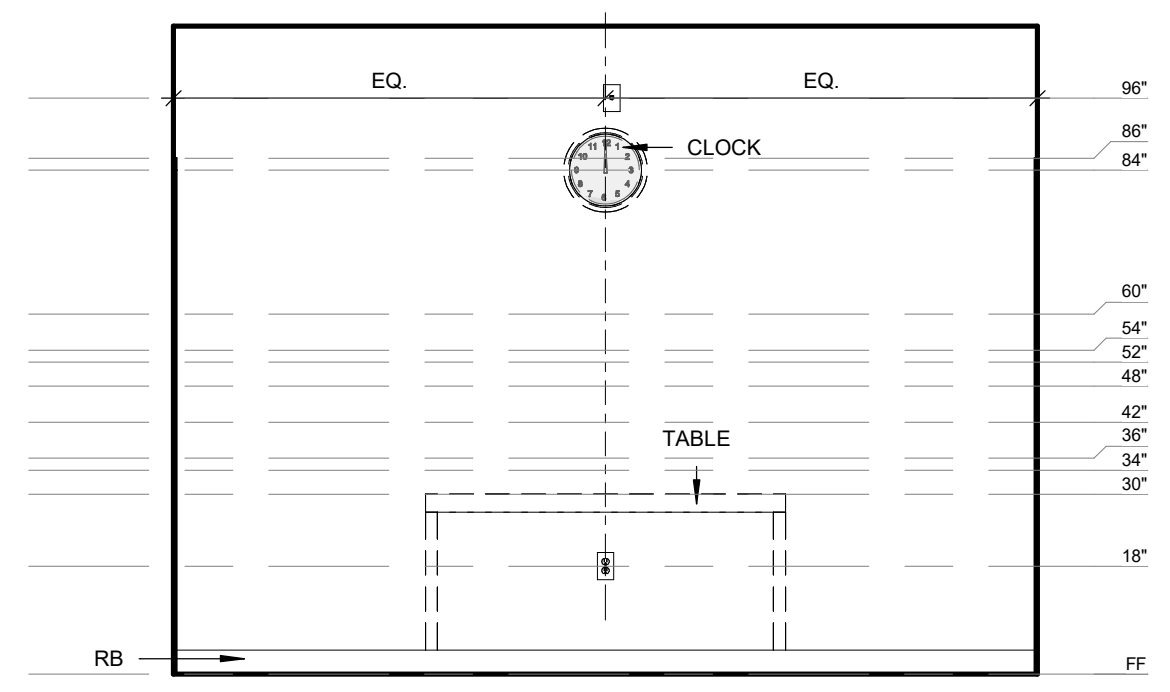

07 CLINICAL EXAM - TYP. EXAM NORTH
3/8" = 1'-0"

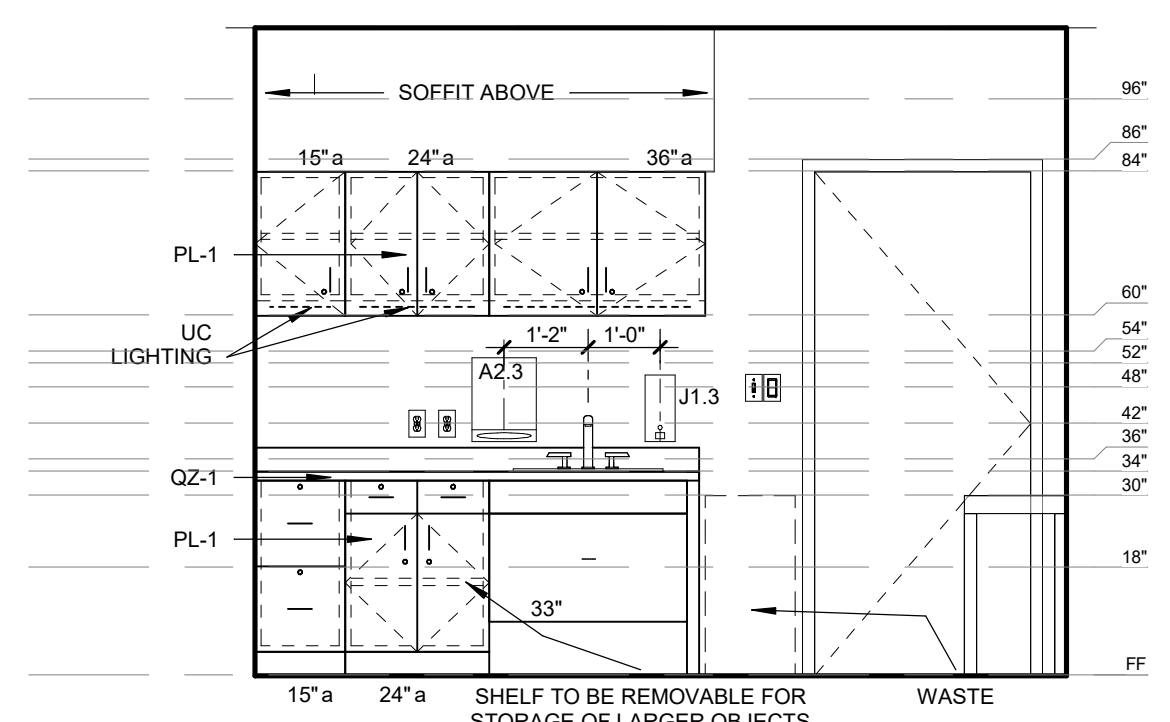

05 CLINICAL EXAM - TYP. EXAM WEST
3/8" = 1'-0"

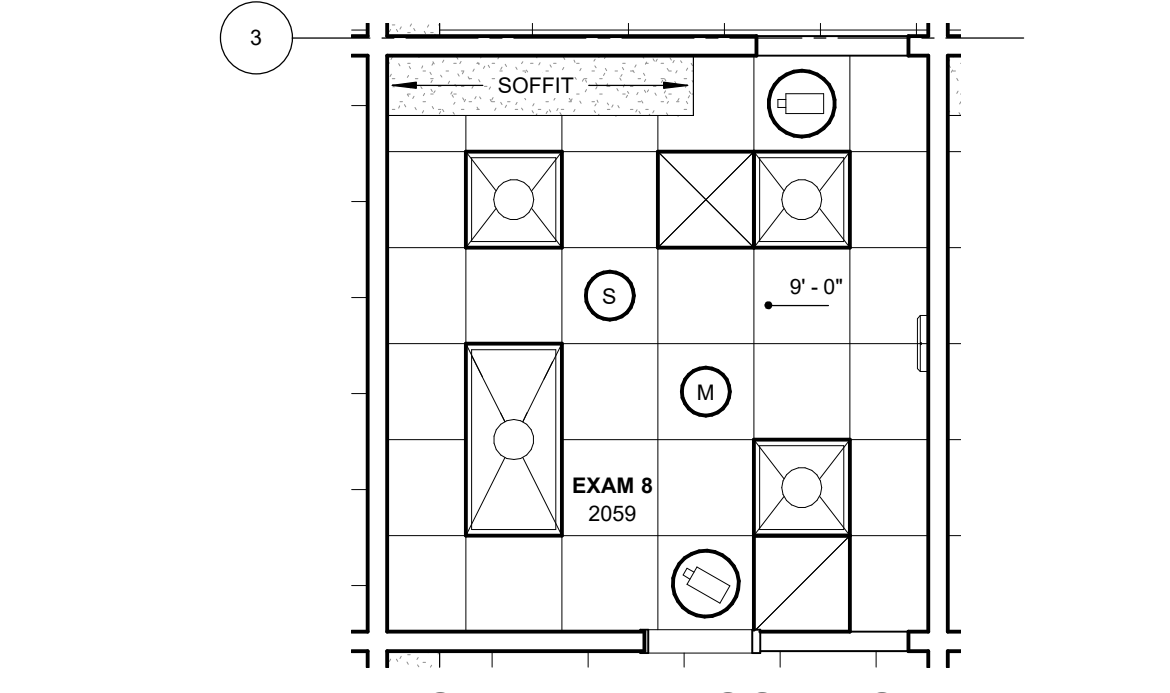

03 TYPICAL EXAM ROOM RCP
1/4" = 1'-0"

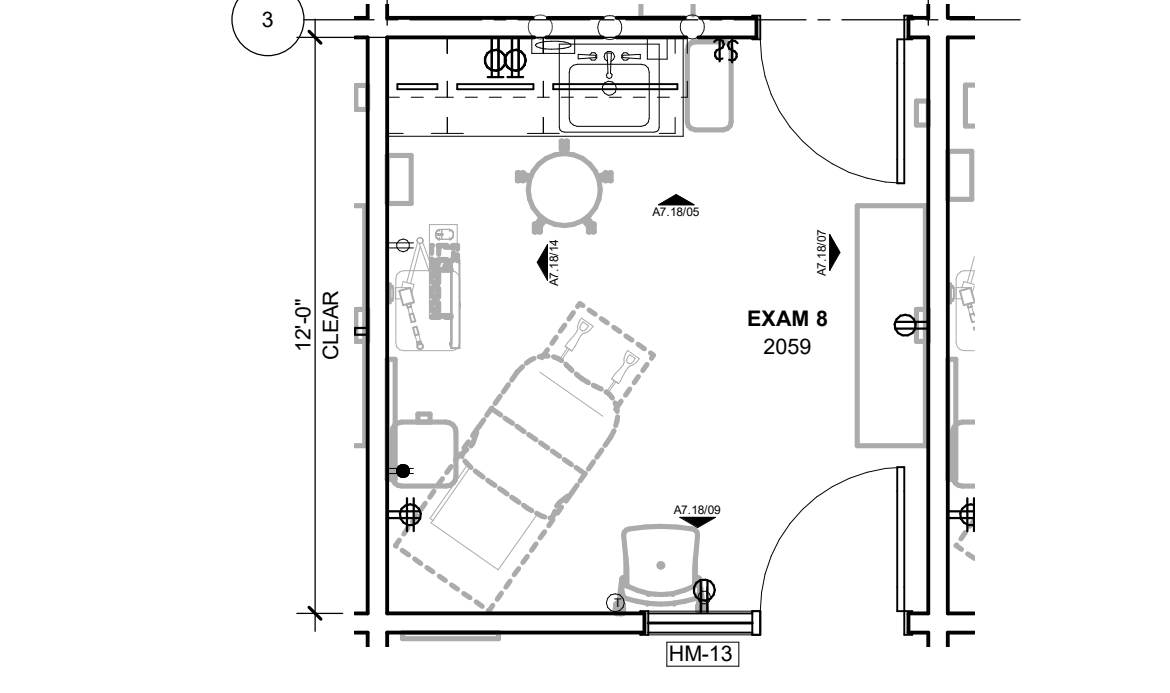

01 TYPICAL EXAM ROOM PLAN
1/4" = 1'-0"

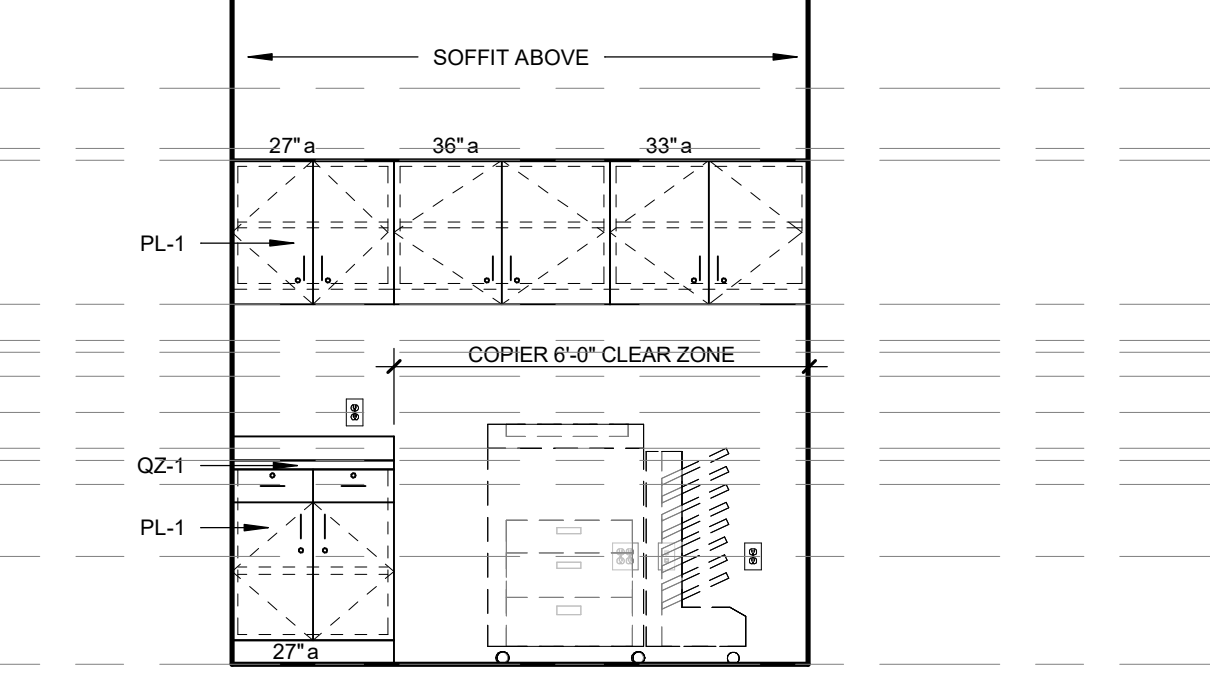

15 CE COPIER ALCOVE - WEST
3/8" = 1'-0"

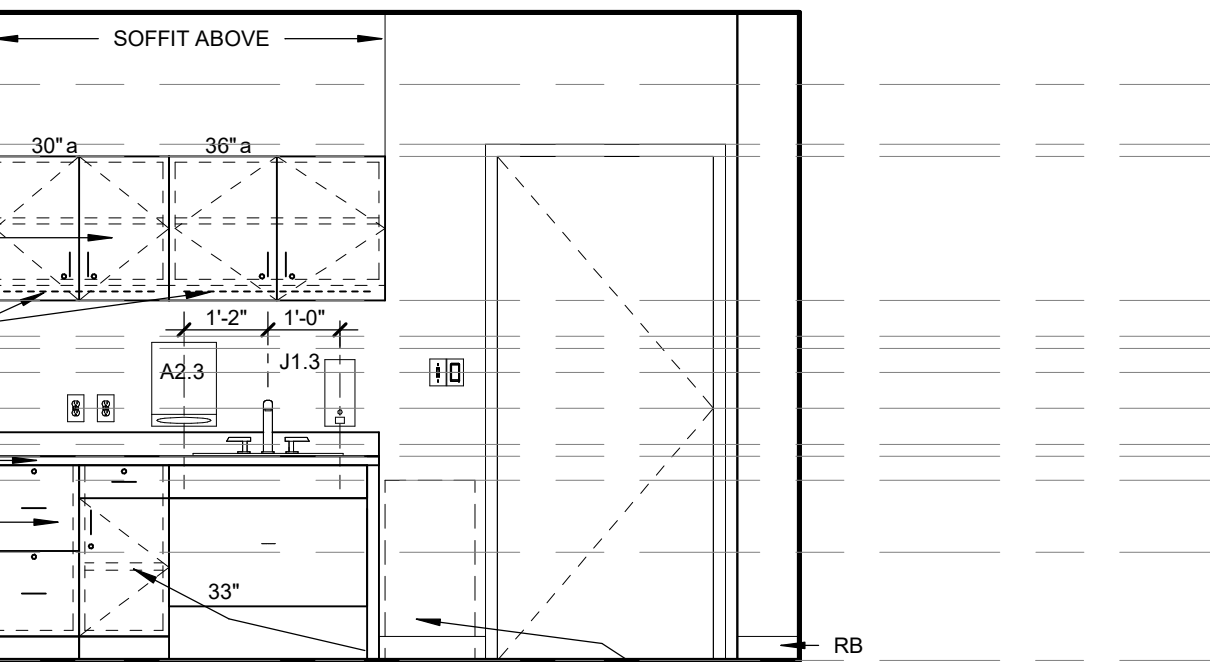

10 CLINICAL EXAM - EXAM 9 WEST ELEV.
3/8" = 1'-0"

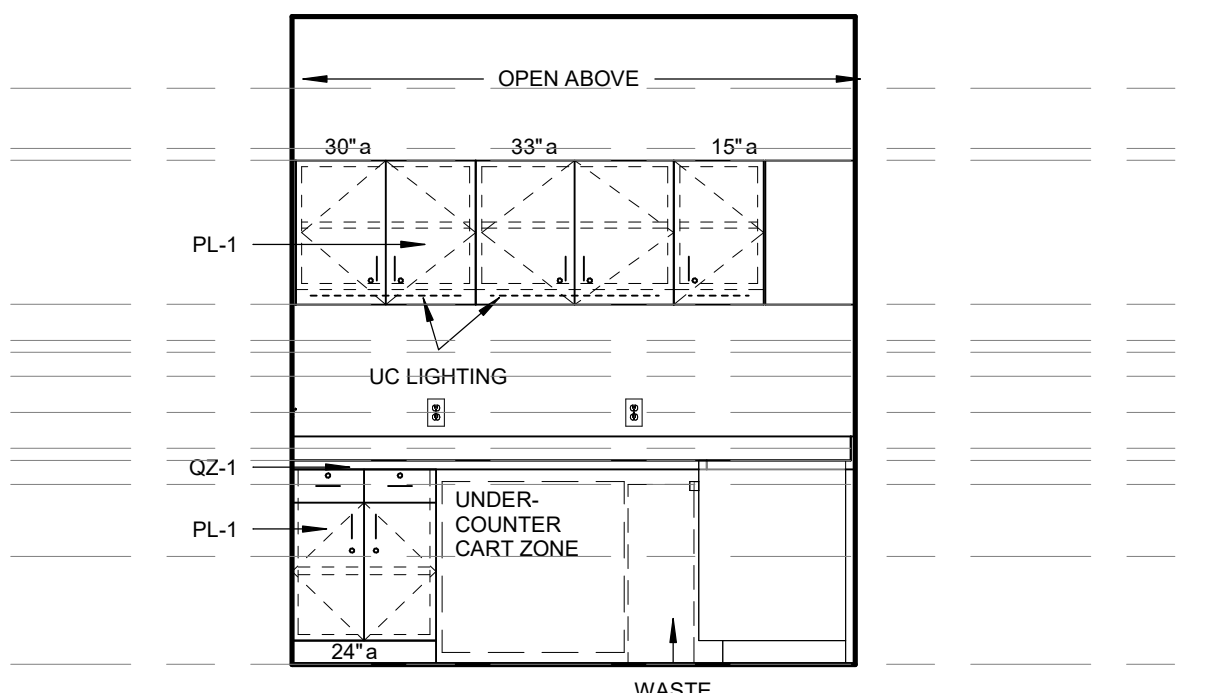

16 CE STORAGE - NORTH
3/8" = 1'-0"

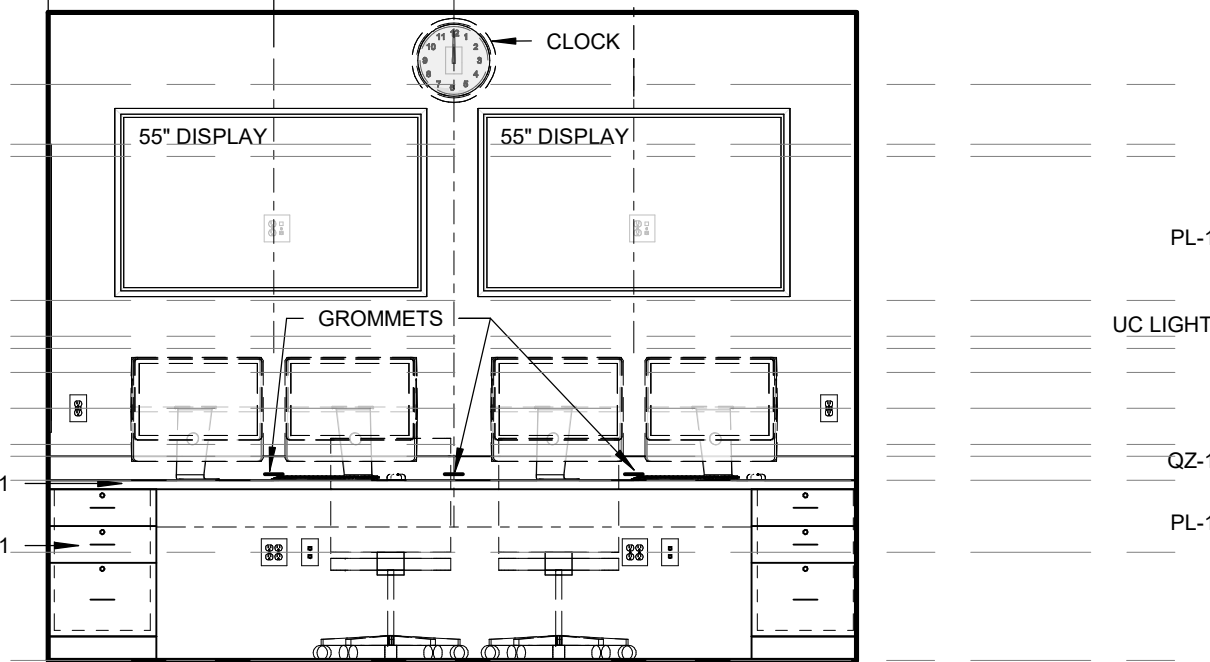

11 CE CONTROL - WEST ELEV.
3/8" = 1'-0"

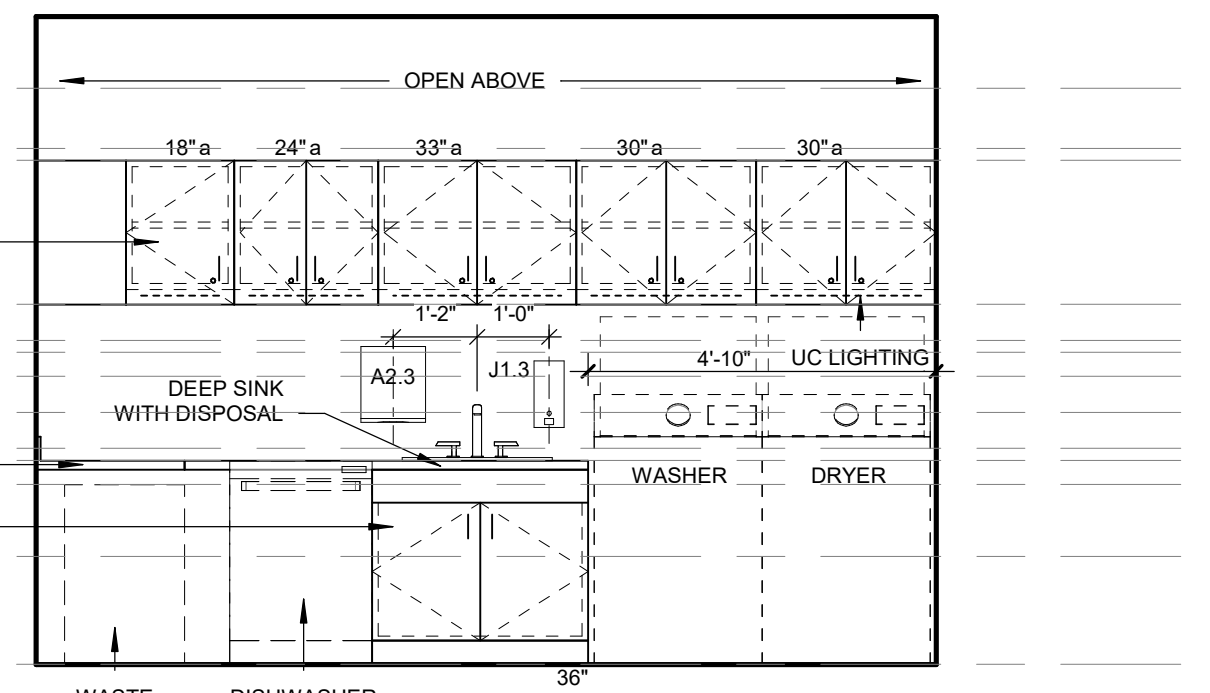

17 CE STORAGE - WEST
3/8" = 1'-0"

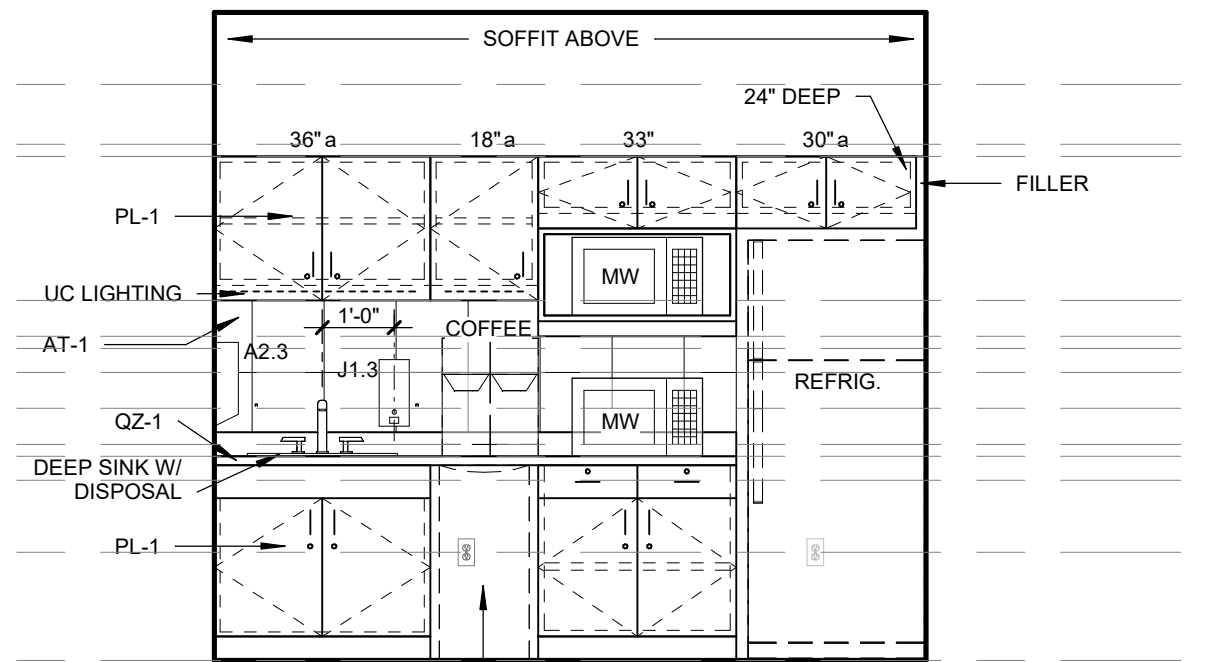

12 SP WAITING & LOUNGE - NORTH
3/8" = 1'-0"

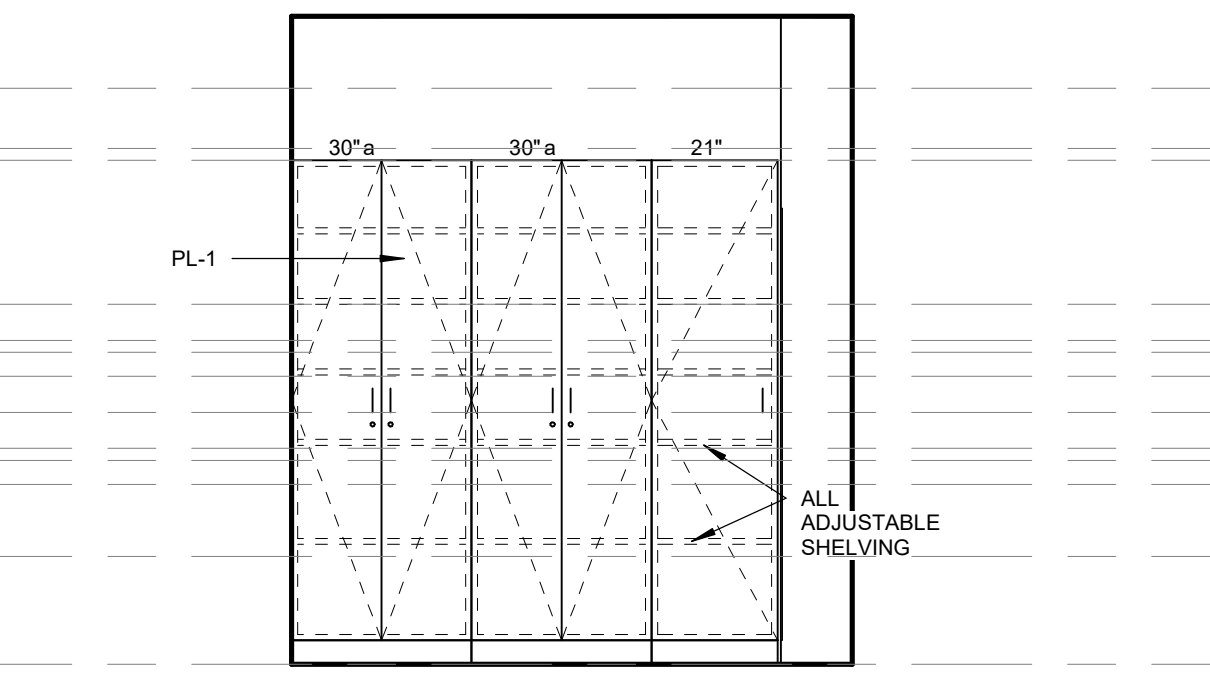

18 CE STORAGE - EAST
3/8" = 1'-0"

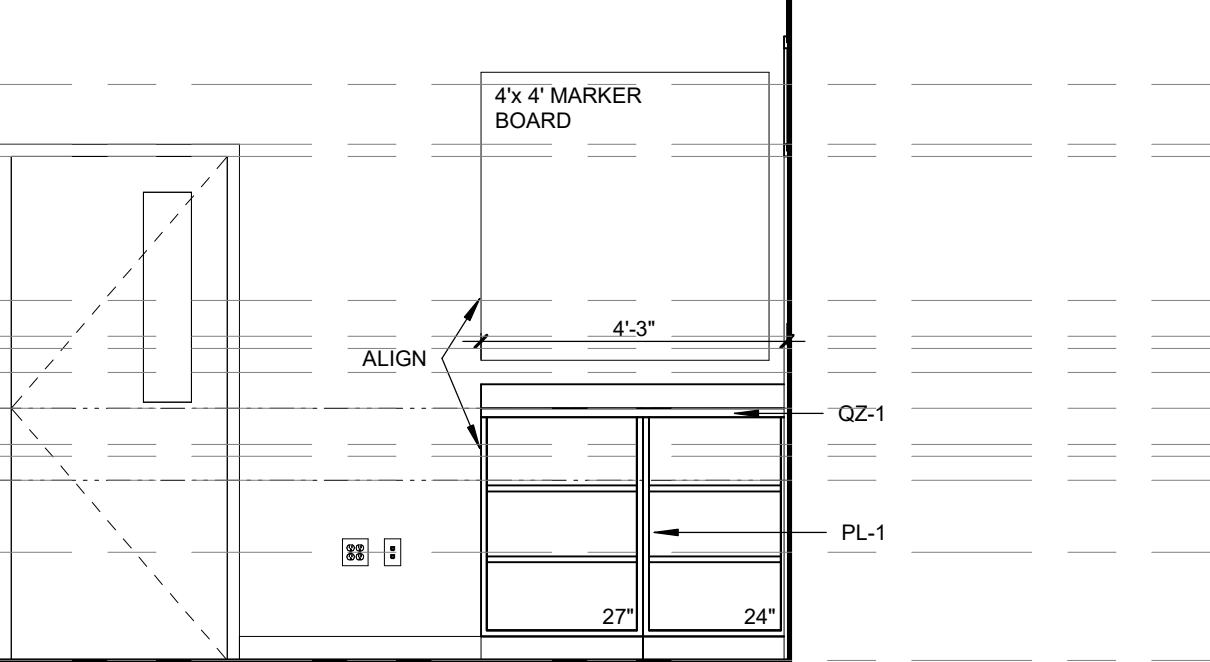

13 CE PROCTOR AREA ELEVATION
3/8" = 1'-0"

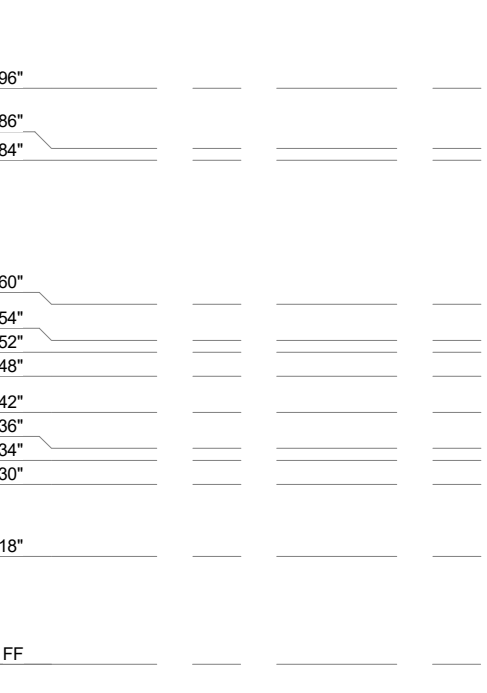

08 CE CENTRAL CORRIDOR WEST
3/8" = 1'-0"

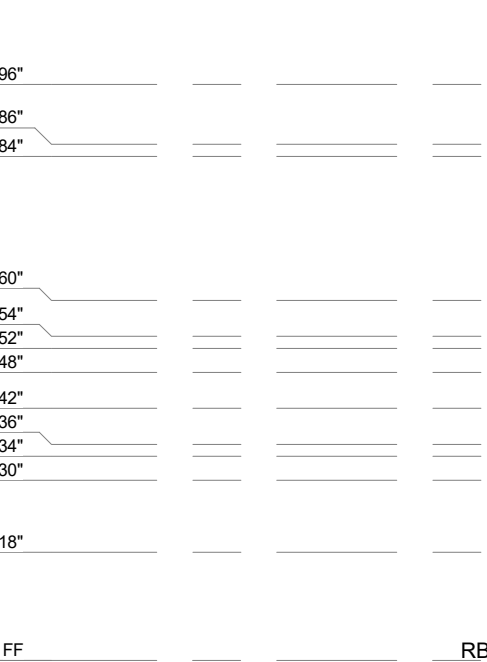

06 CE CENTRAL CORRIDOR EAST
3/8" = 1'-0"

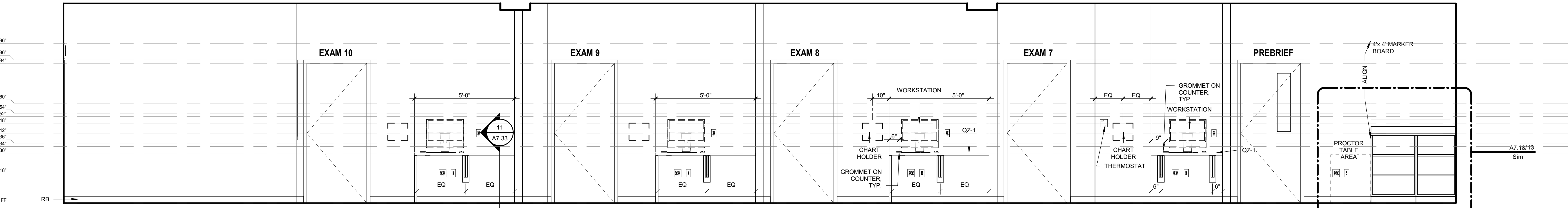

04 CE PERIMETER CORRIDOR 2 - EAST
3/8" = 1'-0"

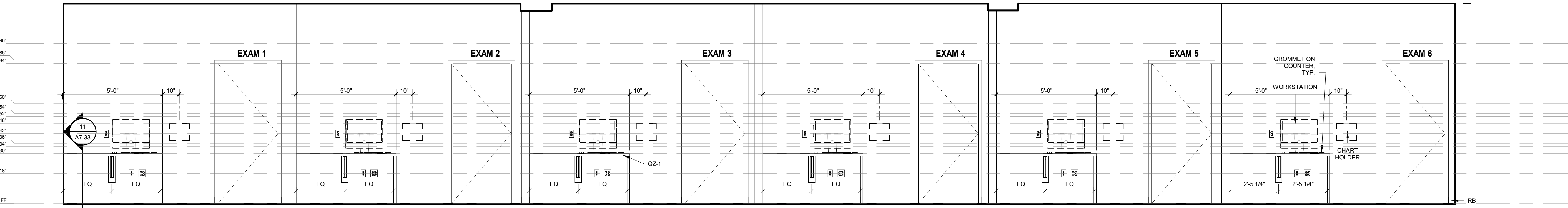

02 CE PERIMETER CORR 1 - WEST
3/8" = 1'-0"

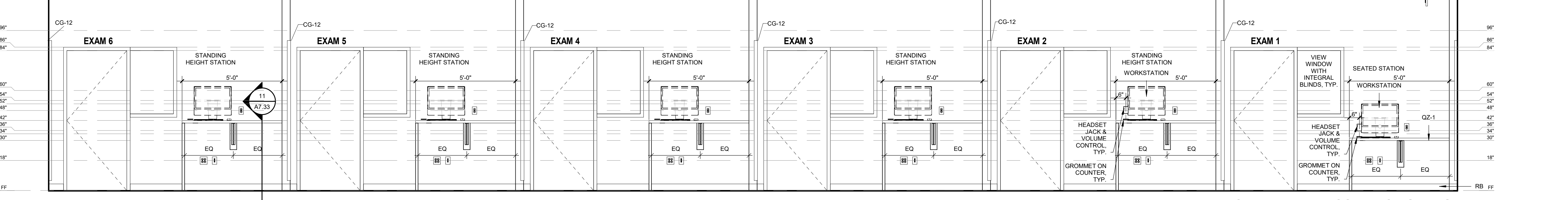

02 CE PERIMETER CORR 1 - WEST
3/8" = 1'-0"

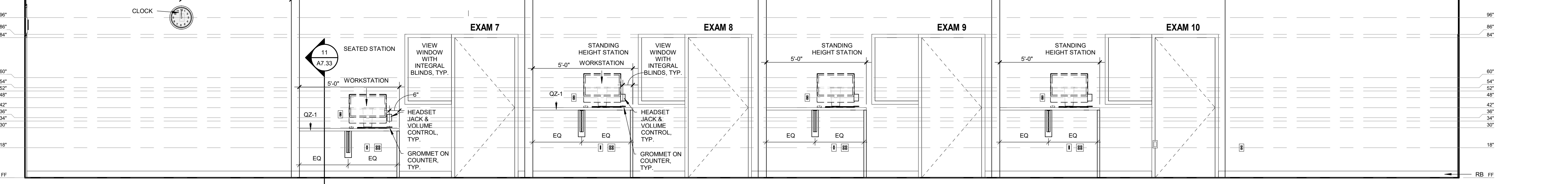

02 CE PERIMETER CORR 1 - WEST
3/8" = 1'-0"

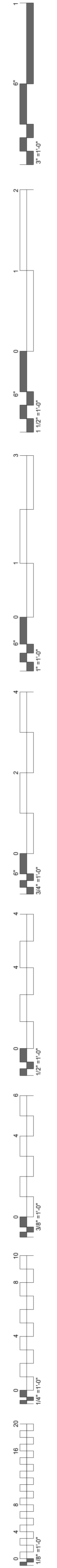

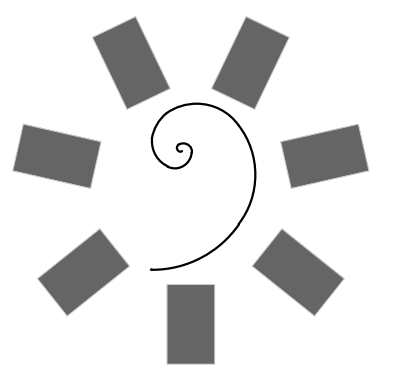

James R. Childers
Architect, Inc.
45 South 4th Street
Fort Smith, AR 72901
479-783-2450
www.childersarchitect.com

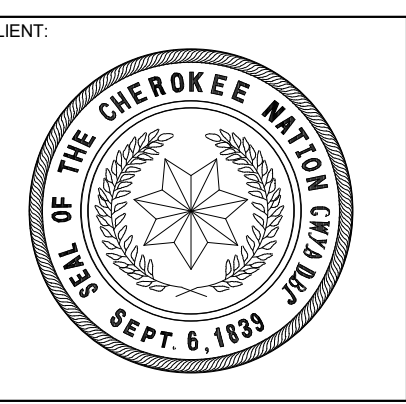
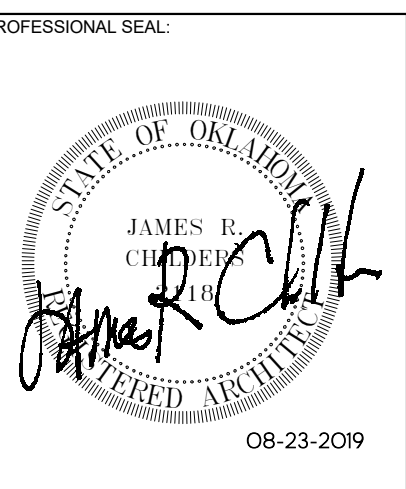

COLLEGE OF
Osteopathic Medicine
AT THE CHEROKEE NATION
TAHLEQUAH, OKLAHOMA

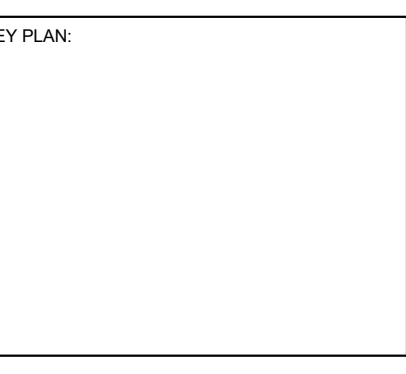

PROJECT PHASE:
CONSTRUCTION DOCUMENTS

#	DATE	REVISIONS	DESCRIPTION

DATE: 08-23-19 JOB NUMBER: 17-13

SHEET NUMBER:
A7.19

INTERIOR
ELEVATIONS - CE
PREBRIEF, DEBRIEF,
& STUDENT SPACES

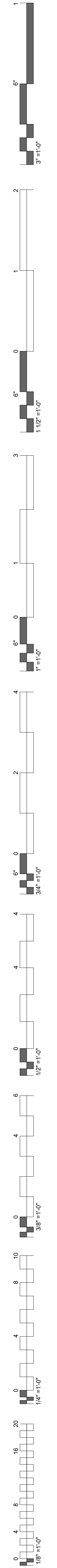
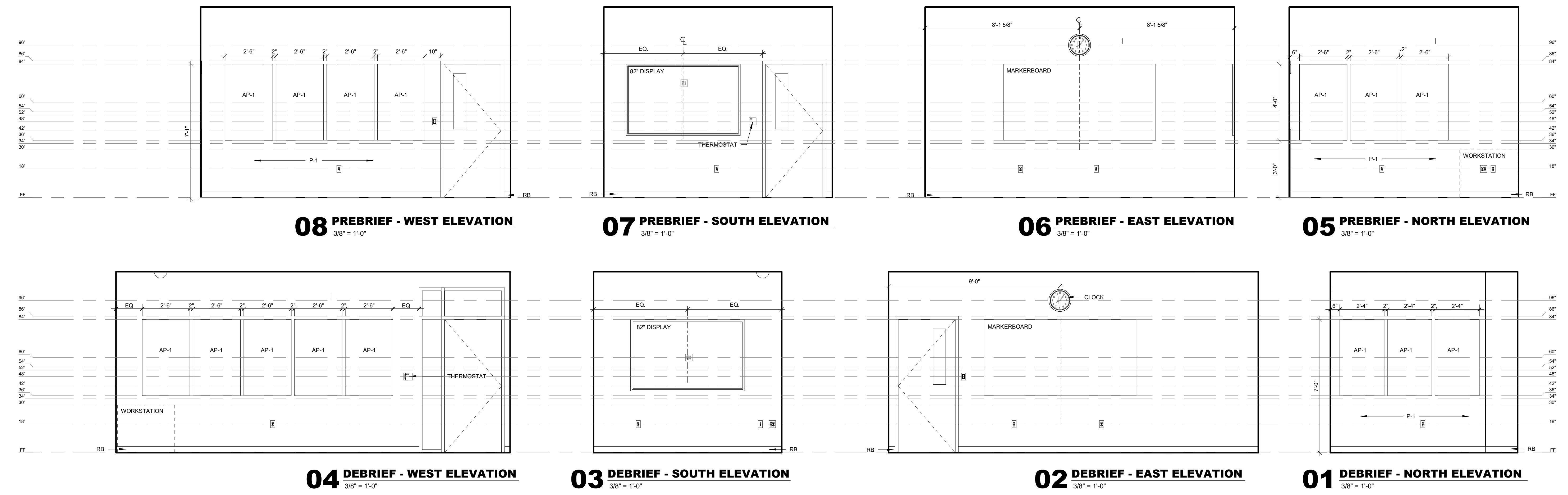
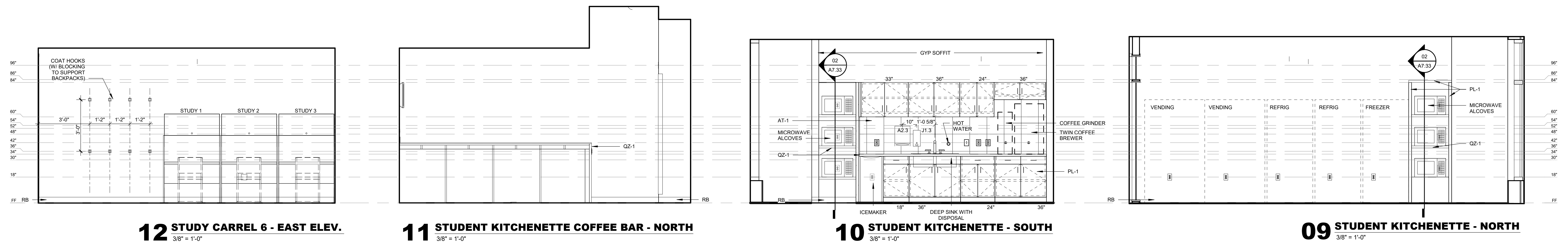
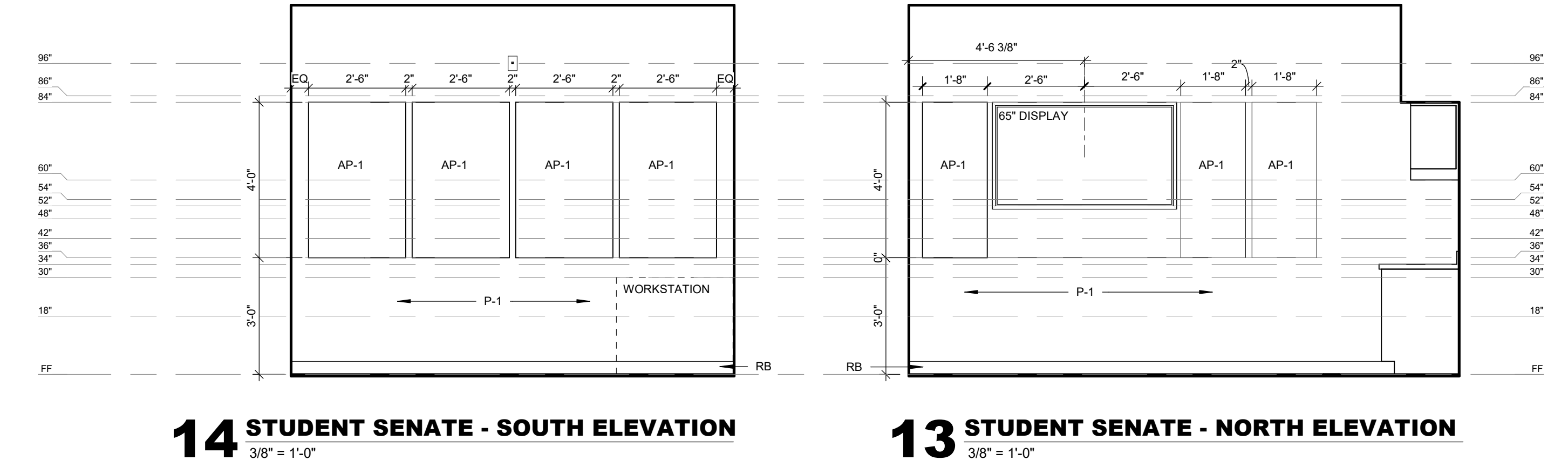

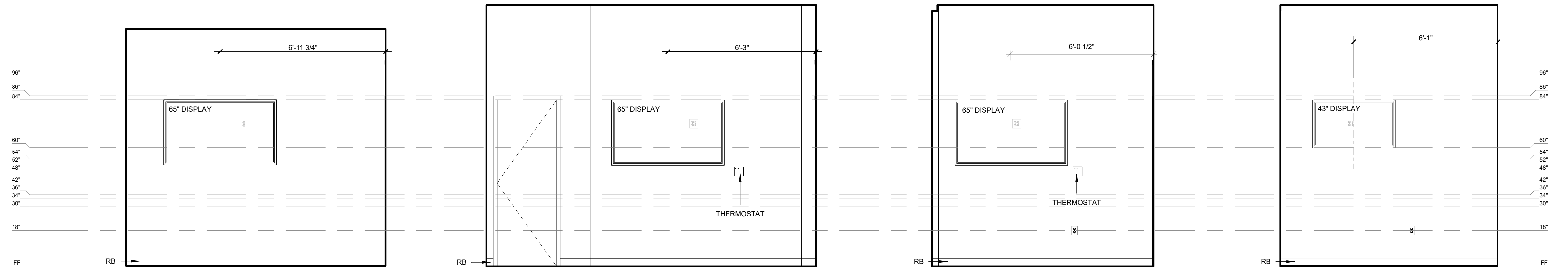
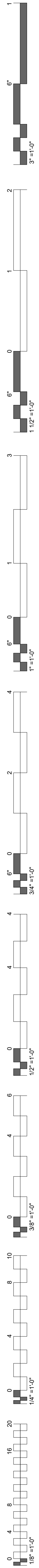

19 PRESIDENT OFFICE - WEST ELEVATION 3/8" = 1'-0"
18 CAMPUS DEAN - SOUTH ELEVATION 3/8" = 1'-0"
17 AA DEAN - SOUTH ELEVATION 3/8" = 1'-0"
16 EXEC OFF 2 - SOUTH ELEVATION 3/8" = 1'-0"

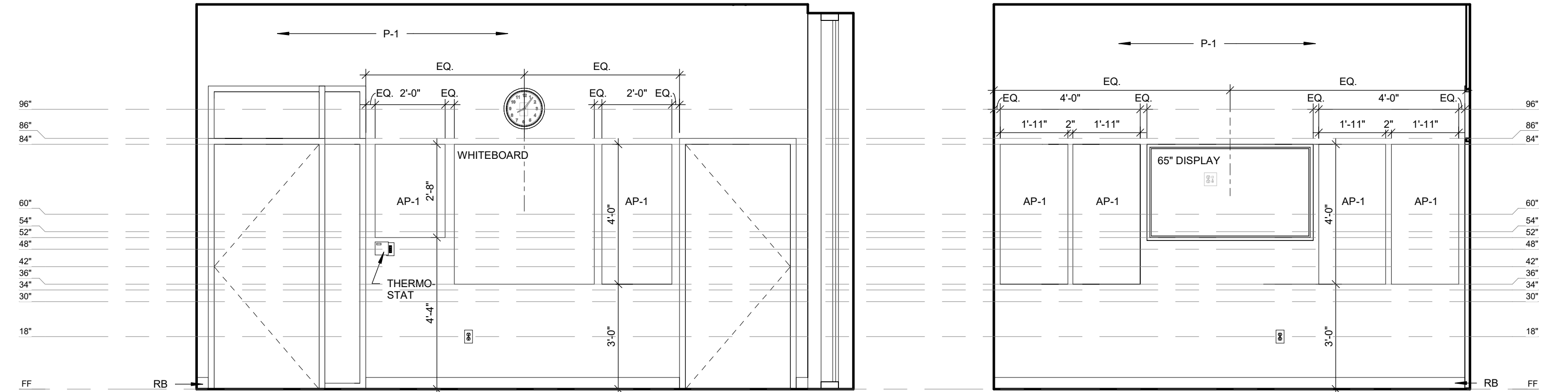

15 EXEC CONF (LEV 3) - EAST ELEV 3/8" = 1'-0"
14 EXEC CONF (LEV 3) - NORTH ELEV 3/8" = 1'-0"

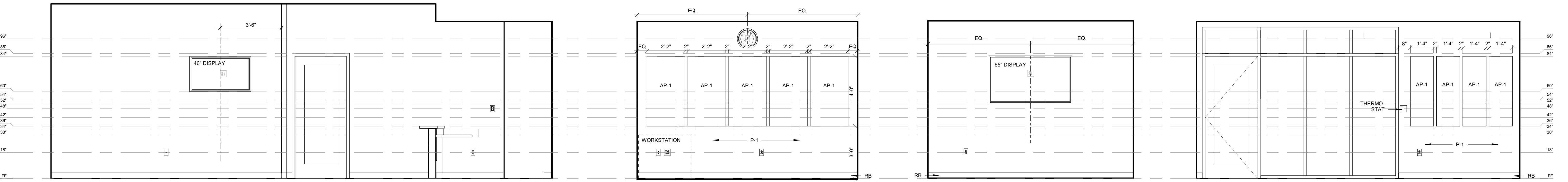

13 SS WAITING - SOUTH 3/8" = 1'-0"
12 FAC CONF 3 (LEV 3) - WEST ELEV 3/8" = 1'-0"
11 FAC CONF 3 (LEV 3) - EAST ELEV 3/8" = 1'-0"
10 FAC CONF 3 (LEV 3) - NORTH ELEV 3/8" = 1'-0"

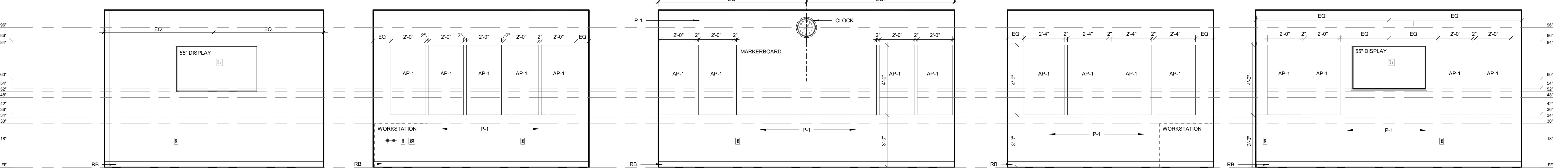

09 SS CONF (LEV 3) - NORTH ELEV 3/8" = 1'-0"
08 SS CONF (LEV 3) - SOUTH ELEV 3/8" = 1'-0"
07 SS CONF (LEV 3) - EAST ELEV 3/8" = 1'-0"
06 FAC CONF 1 (LEV 3) - NORTH ELEV 3/8" = 1'-0"
05 FAC CONF 1 (LEV 3) - WEST ELEV 3/8" = 1'-0"

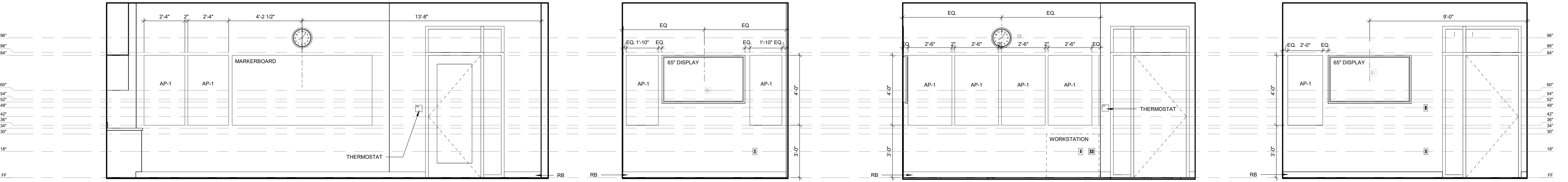

04 FAC CONF 2 (LEV 3) - WEST ELEV 3/8" = 1'-0"
03 FAC CONF 2 (LEV 3) - NORTH ELEV 3/8" = 1'-0"
02 RH & CSI CONF (LEV 3) - WEST ELEV 3/8" = 1'-0"
01 RH & CSI CONF (LEV 3) - SOUTH ELEV 3/8" = 1'-0"

#	DATE	REVISIONS	DESCRIPTION

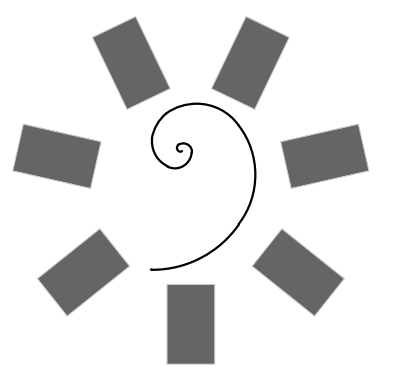

James R. Childers
Architect, Inc.
45 South 4th Street
Fort Smith, AR 72901
479-783-2450
www.childersarchitect.com

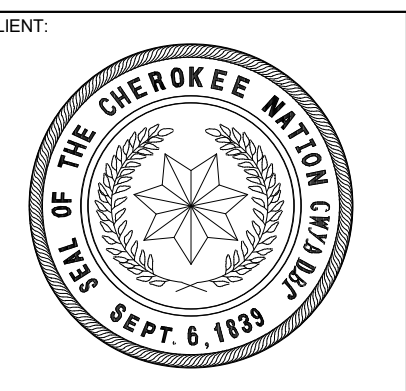
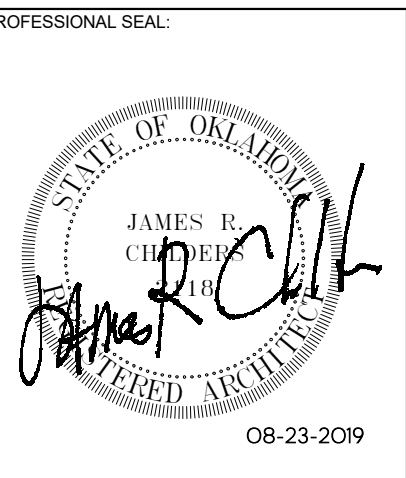

COLLEGE OF
Osteopathic Medicine
AT THE CHEROKEE NATION
TAHLEQUAH, OKLAHOMA



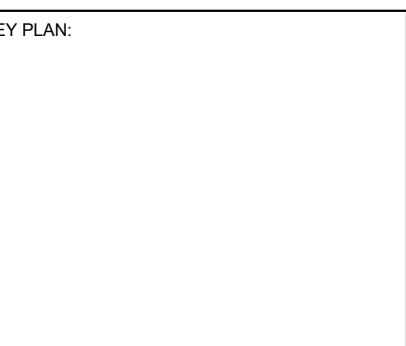

PROJECT PHASE:
CONSTRUCTION DOCUMENTS

#	DATE	REVISIONS	DESCRIPTION

DATE: 08-23-19 JOB NUMBER: 17-13

SHEET NUMBER: A7.30

MILLWORK PLANS AND ELEVATIONS

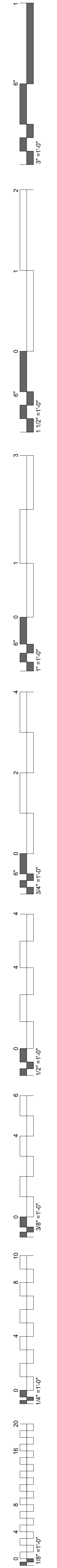
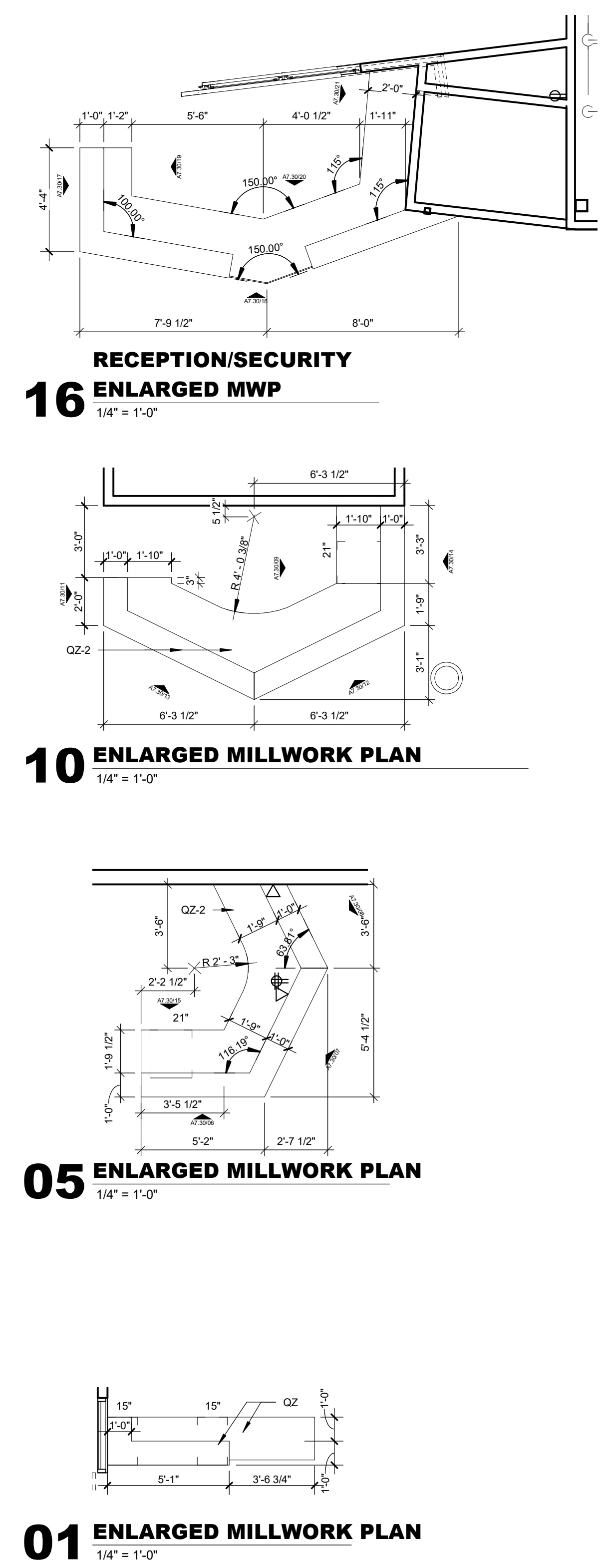
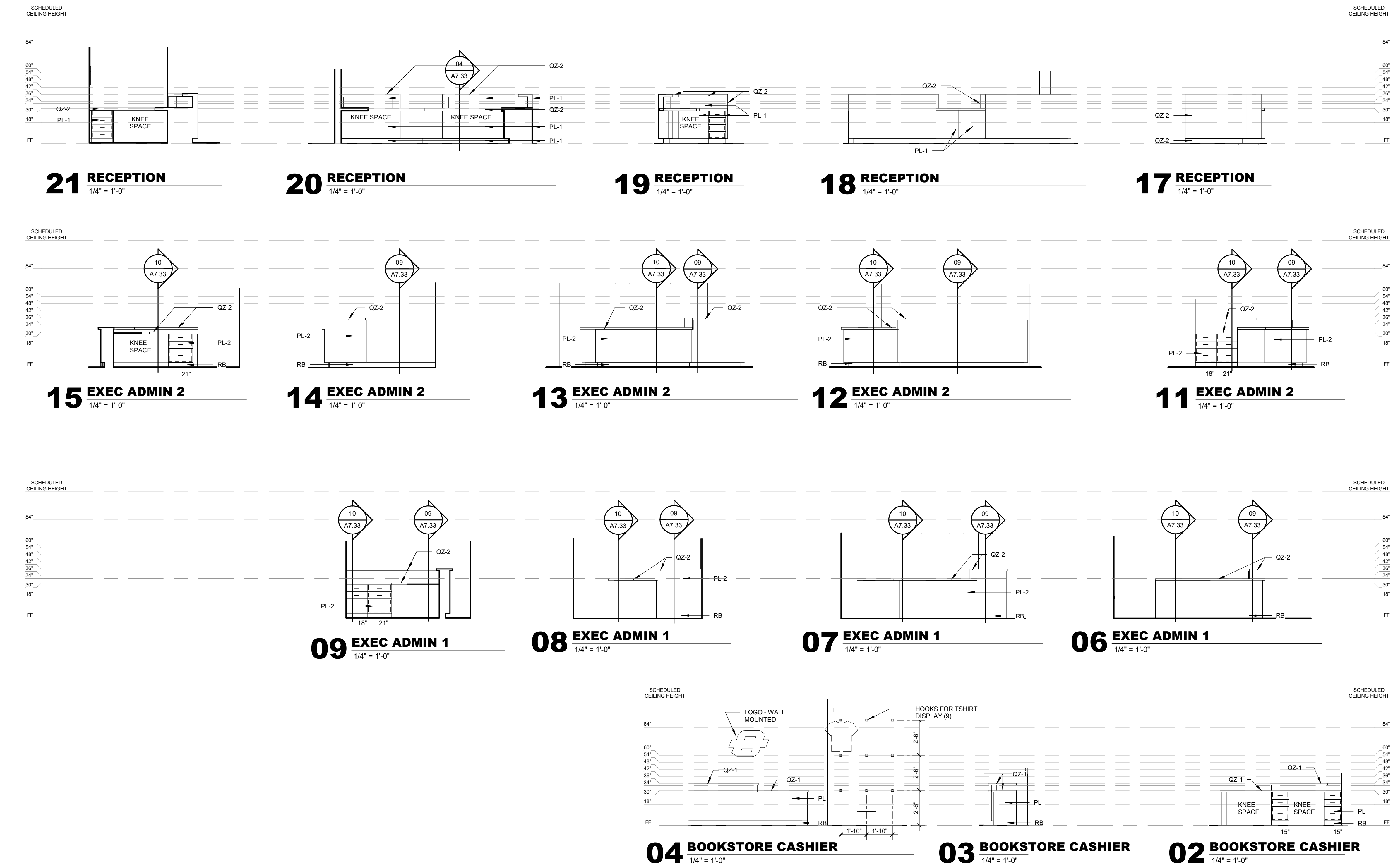
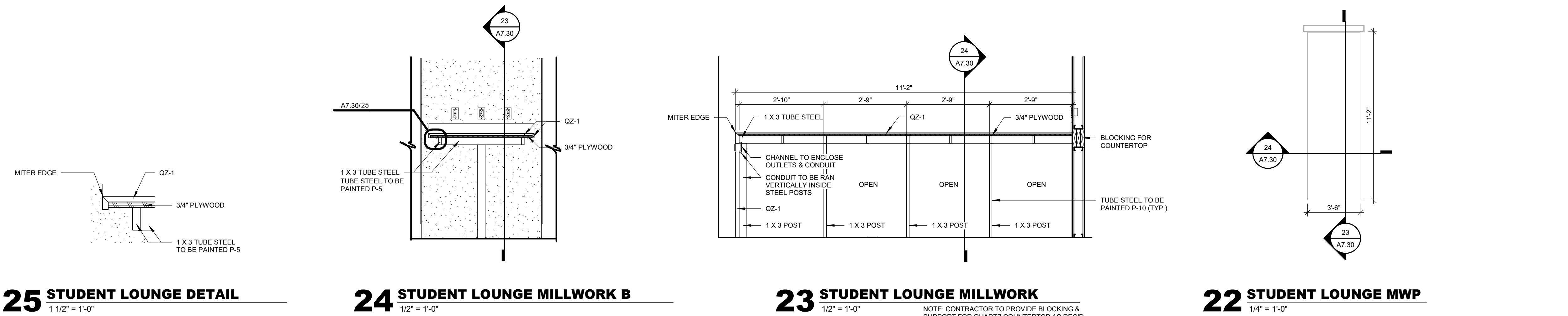

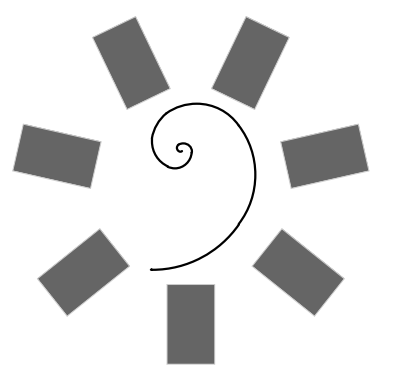

James R. Childers
Architect, Inc.
45 South 4th Street
Fort Smith, AR 72901
479-783-2450
www.childersarchitect.com

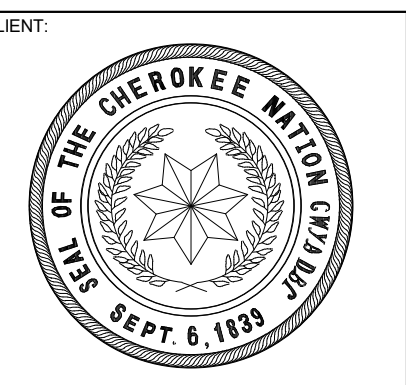
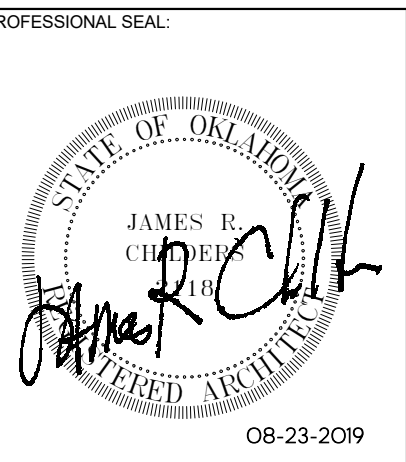

COLLEGE OF
Osteopathic Medicine
AT THE CHEROKEE NATION
TAHLEQUAH, OKLAHOMA



KEY PLAN

PROJECT PHASE
CONSTRUCTION DOCUMENTS

#	DATE	REVISIONS	DESCRIPTION

DATE: 08-23-19 JOB NUMBER: 17-13

SHEET NUMBER: A7.31

MILLWORK ELEVATIONS

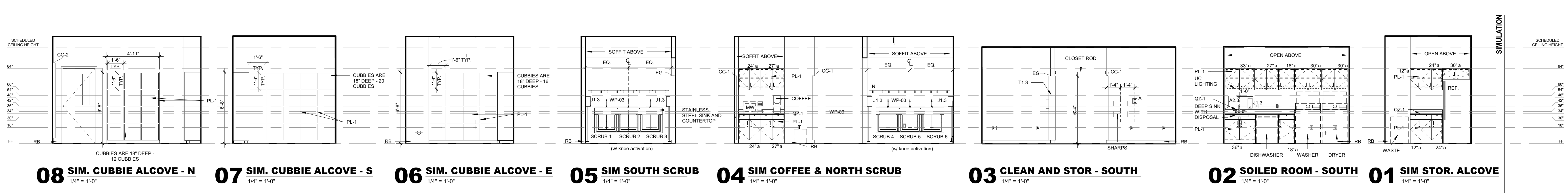
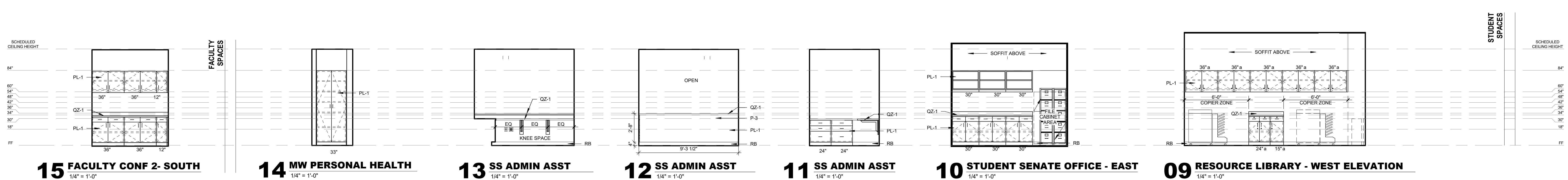
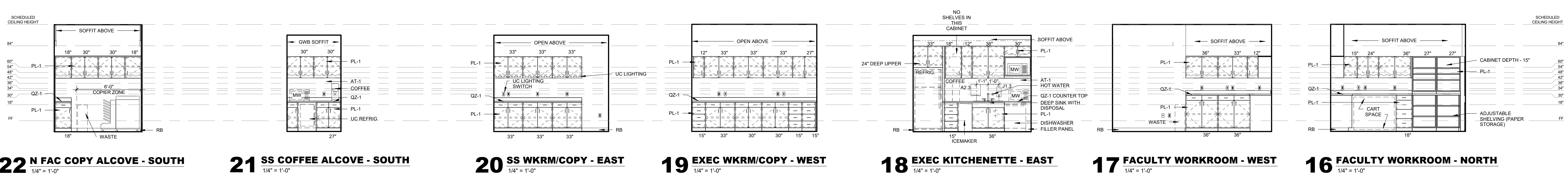
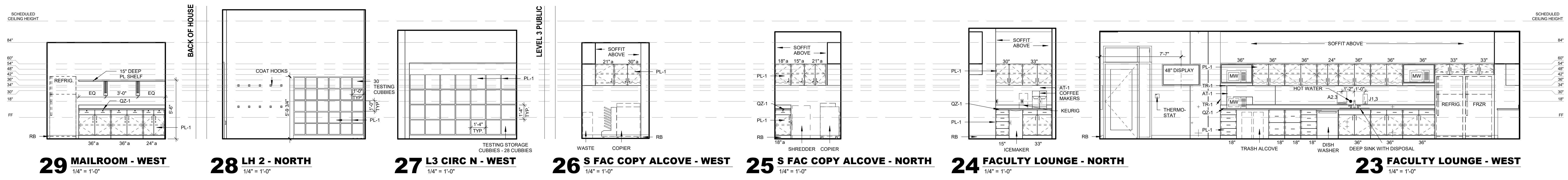
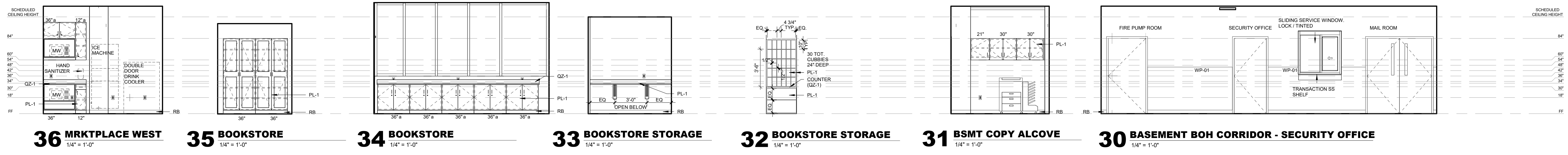
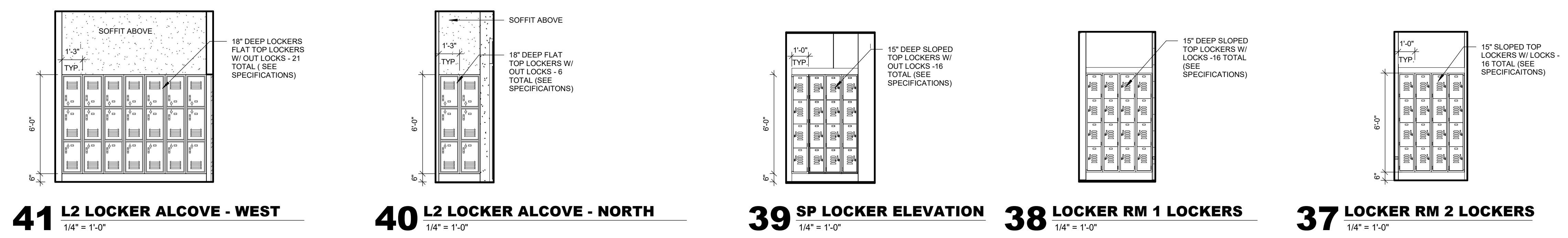
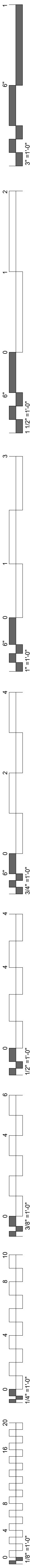

PROJECT PHASE
CONSTRUCTION DOCUMENTS

DATE: 08-23-19 JOB NUMBER: 17-13

SHEET NUMBER: A7.31

MILLWORK ELEVATIONS

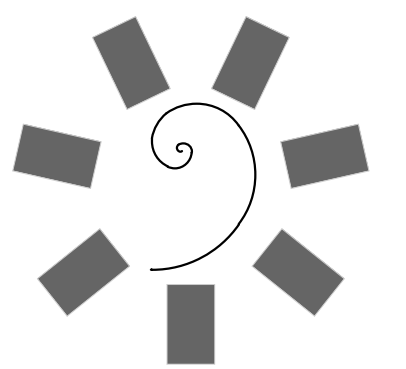

James R. Childers
Architect, Inc.
45 South 4th Street
Fort Smith, AR 72901
479-783-2450
www.childersarchitect.com

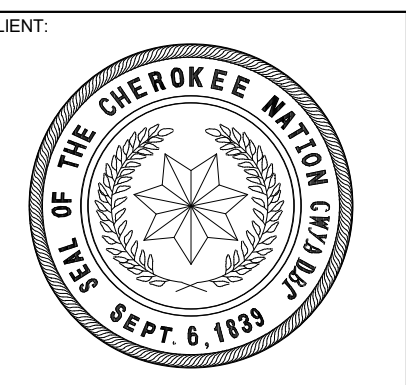
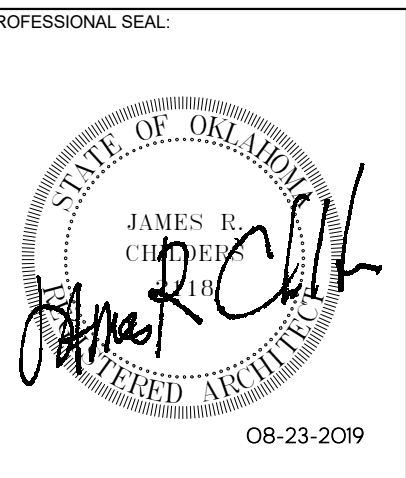

COLLEGE OF
Osteopathic Medicine
AT THE CHEROKEE NATION
TAHLEQUAH, OKLAHOMA

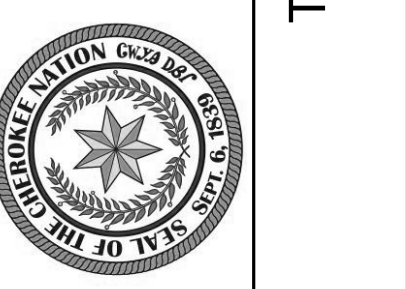

KEY PLAN

PROJECT PHASE:
CONSTRUCTION DOCUMENTS

#	DATE	REVISIONS	DESCRIPTION

DATE: 08-23-19 JOB NUMBER: 17-13

SHEET NUMBER:

A7.32

MILLWORK DETAILS

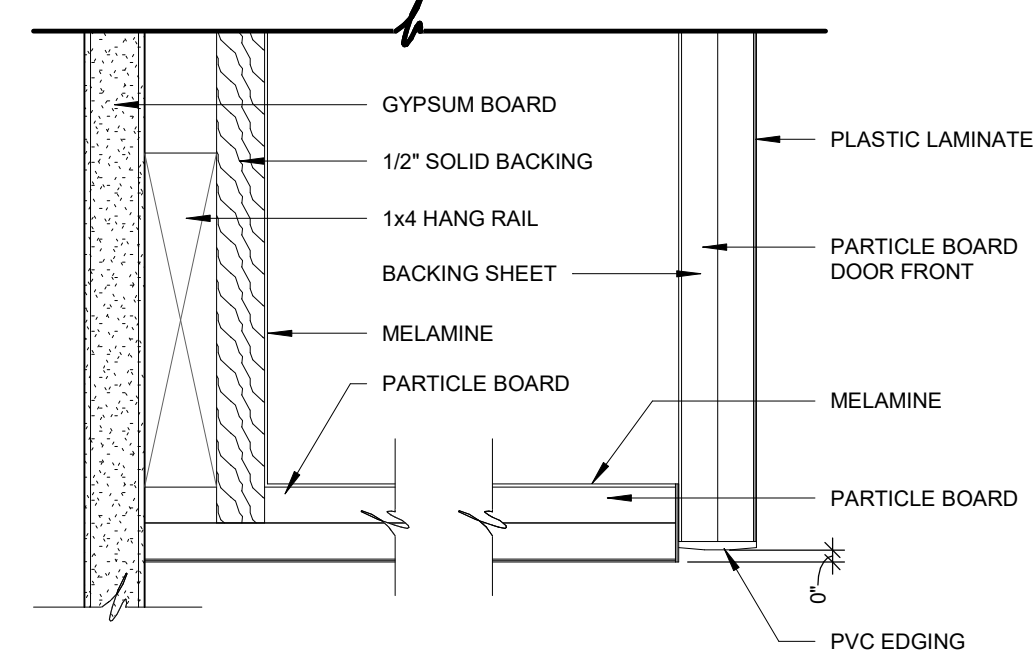

17 WALL CABINET AT BOTTOM
6" = 1'-0"

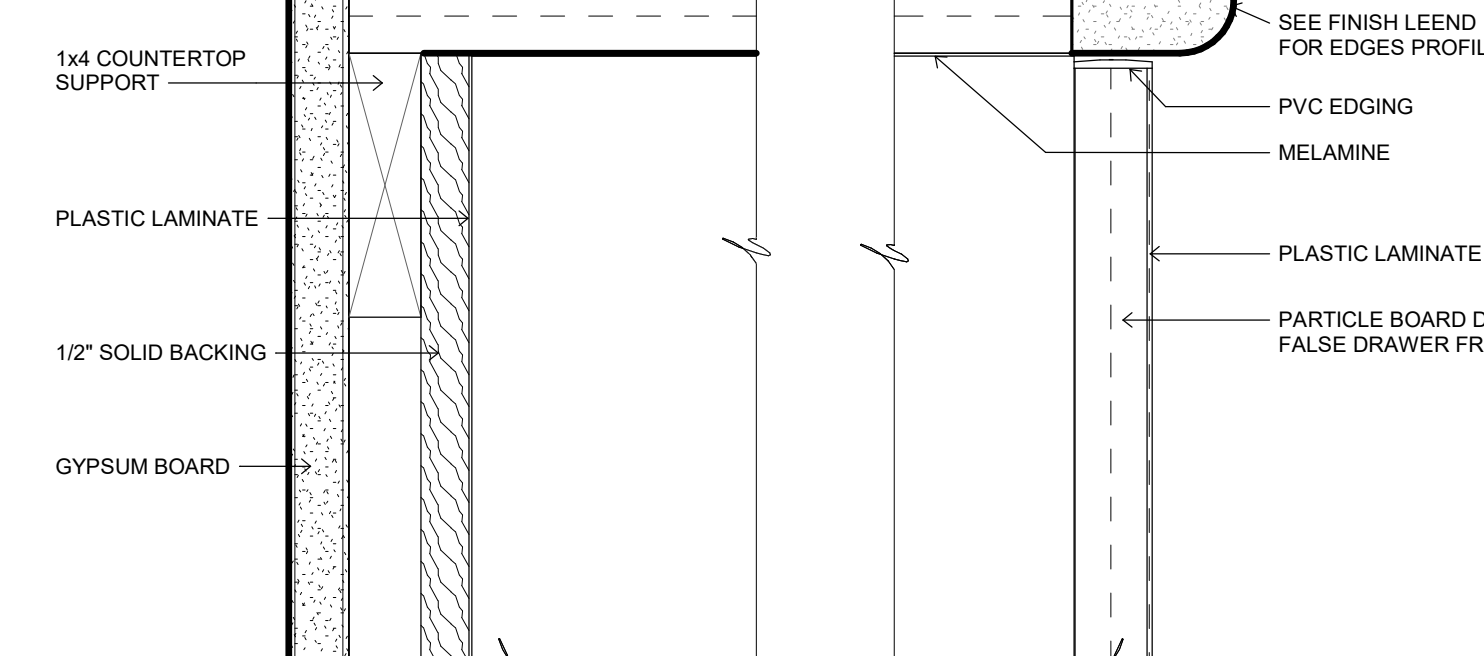

18 COUNTER TOP AT DOOR
6" = 1'-0"

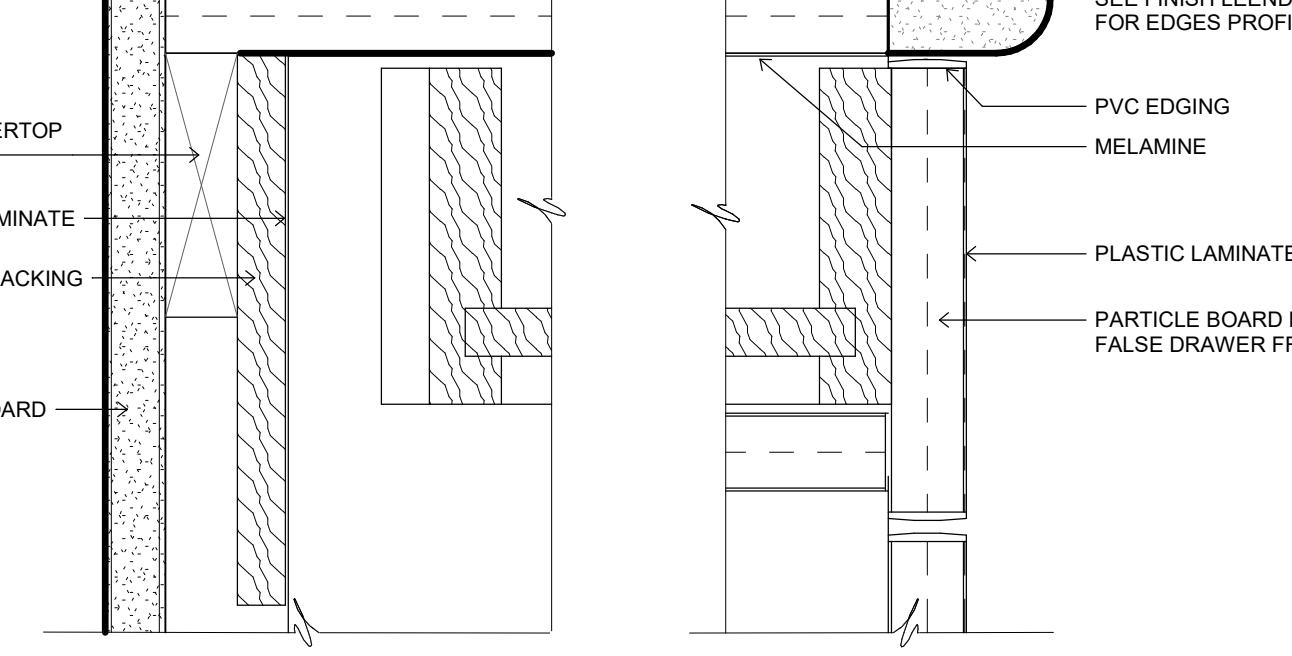

19 COUNTERTOP AT DRAWER
6" = 1'-0"

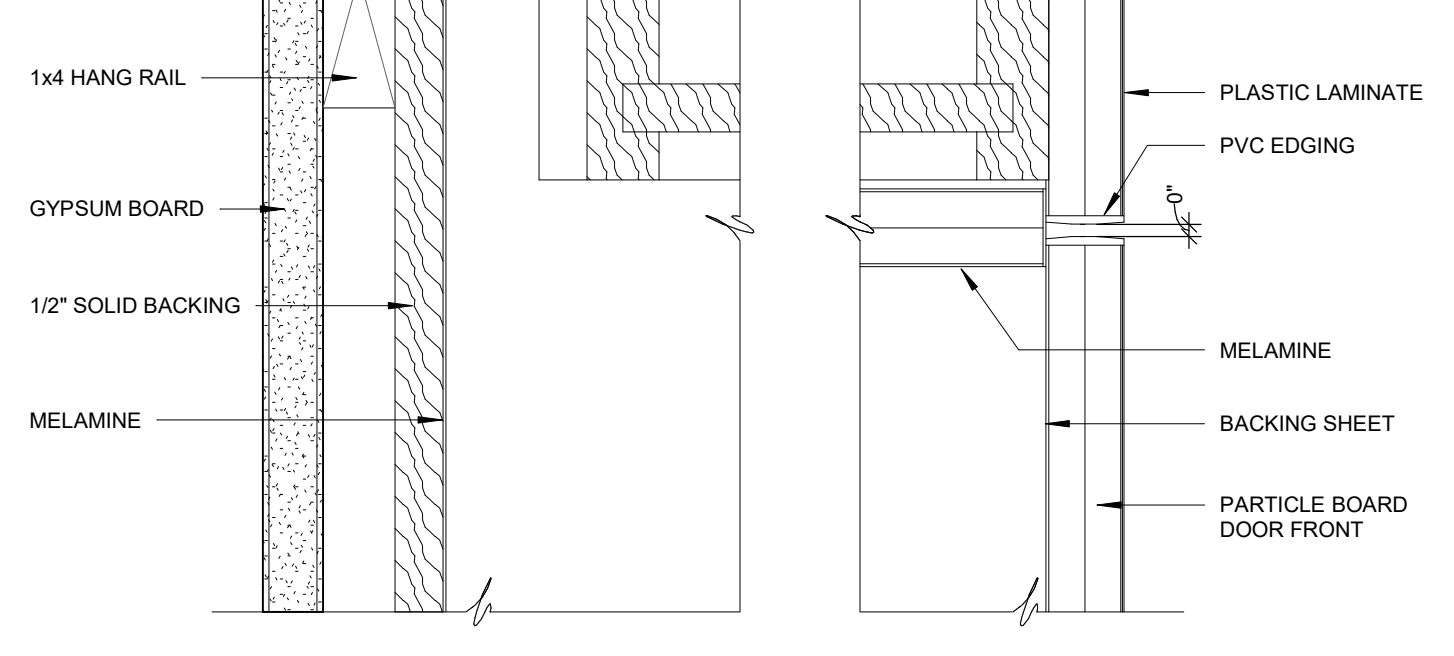

20 DRAWER TO DOOR SECTION
6" = 1'-0"

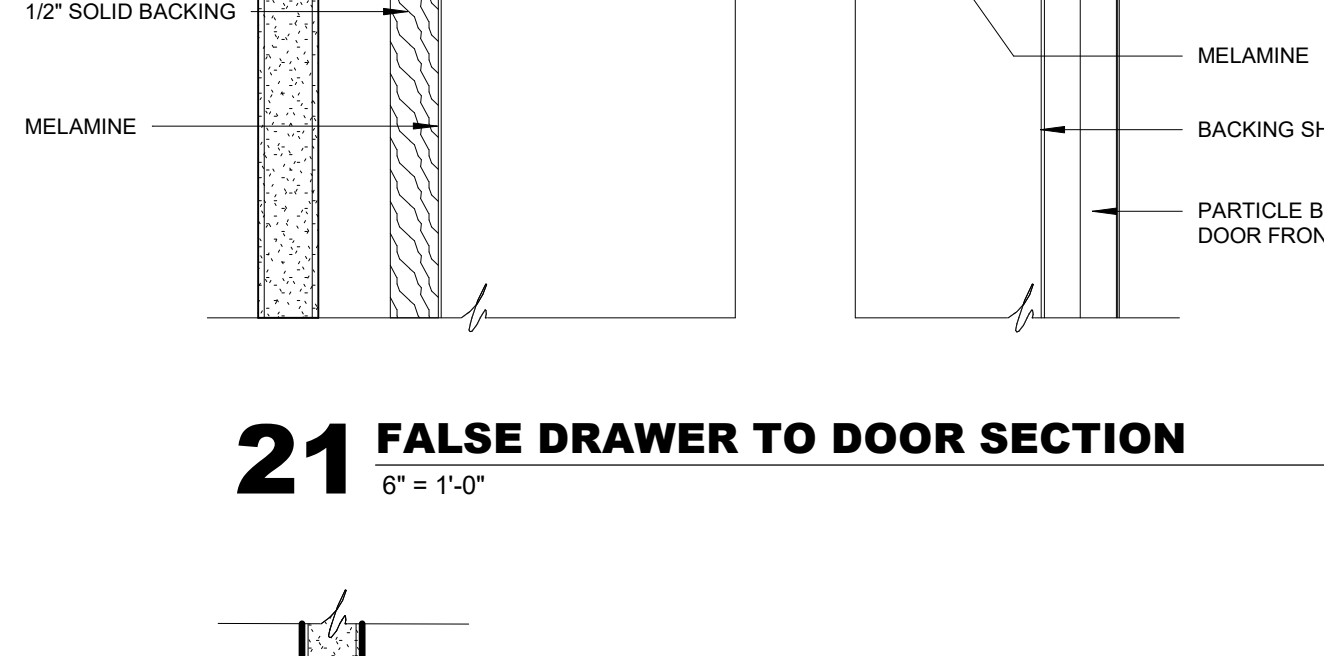

21 FALSE DRAWER TO DOOR SECTION
6" = 1'-0"

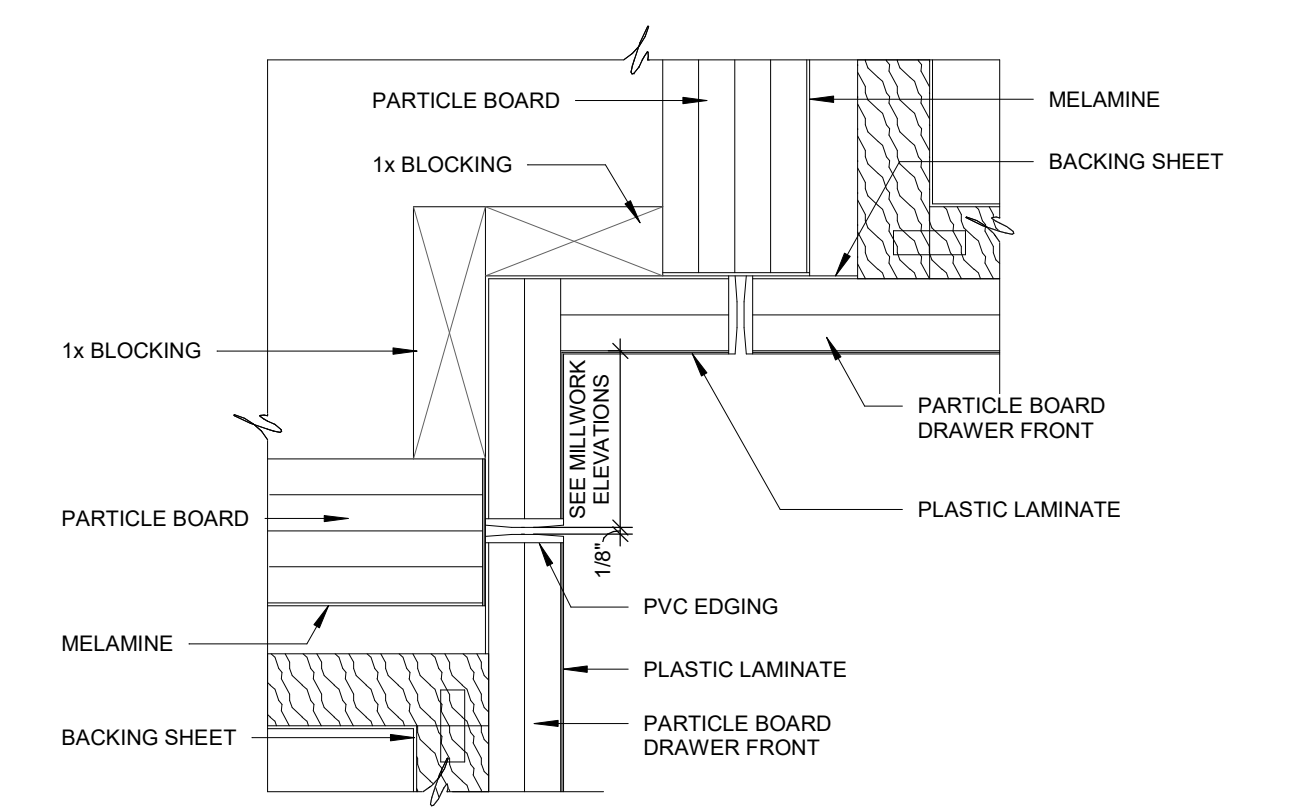

11 DRAWER SECTIONS AT CORNER
6" = 1'-0"

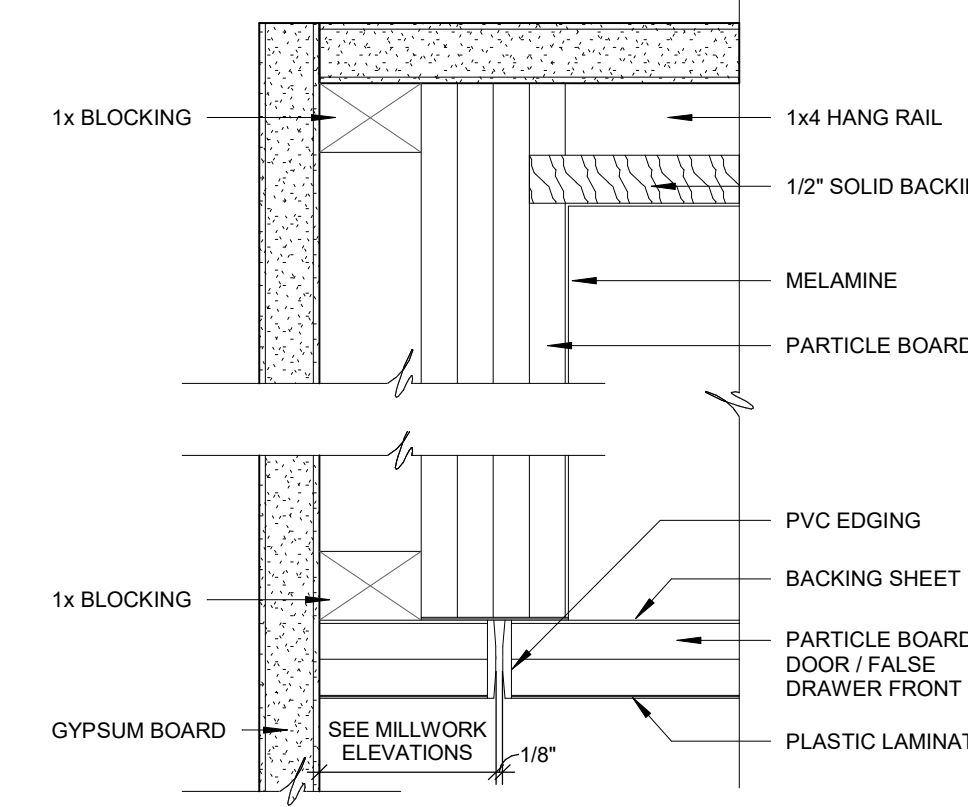

12 DOOR SECTION
6" = 1'-0"

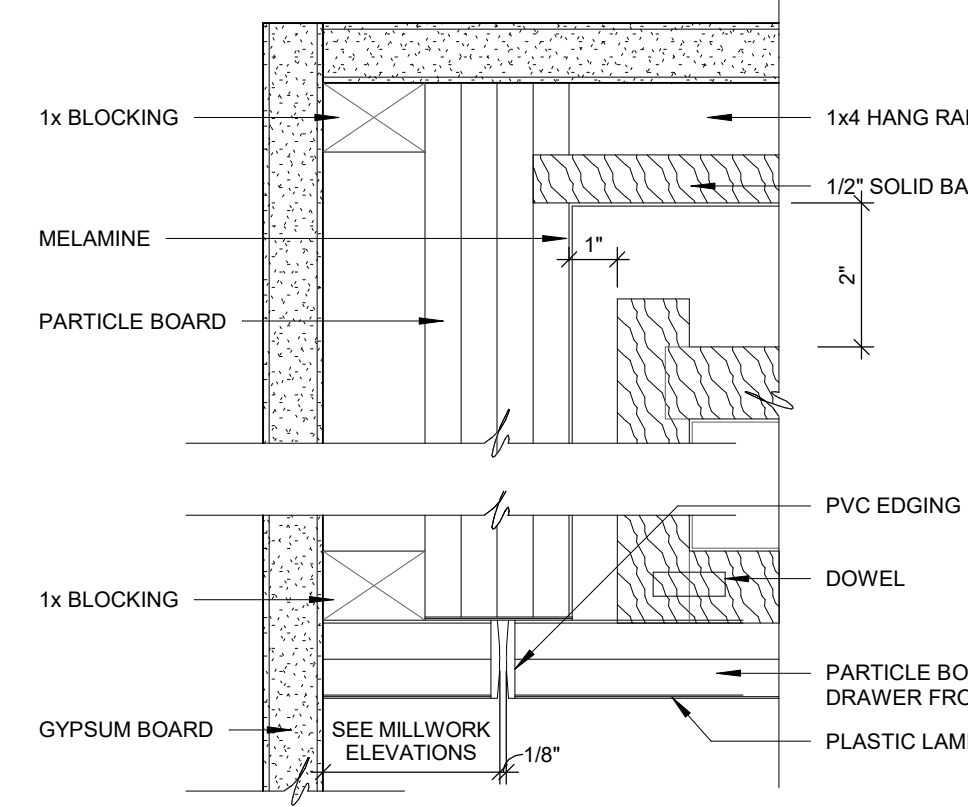

13 DRAWER SECTION
6" = 1'-0"

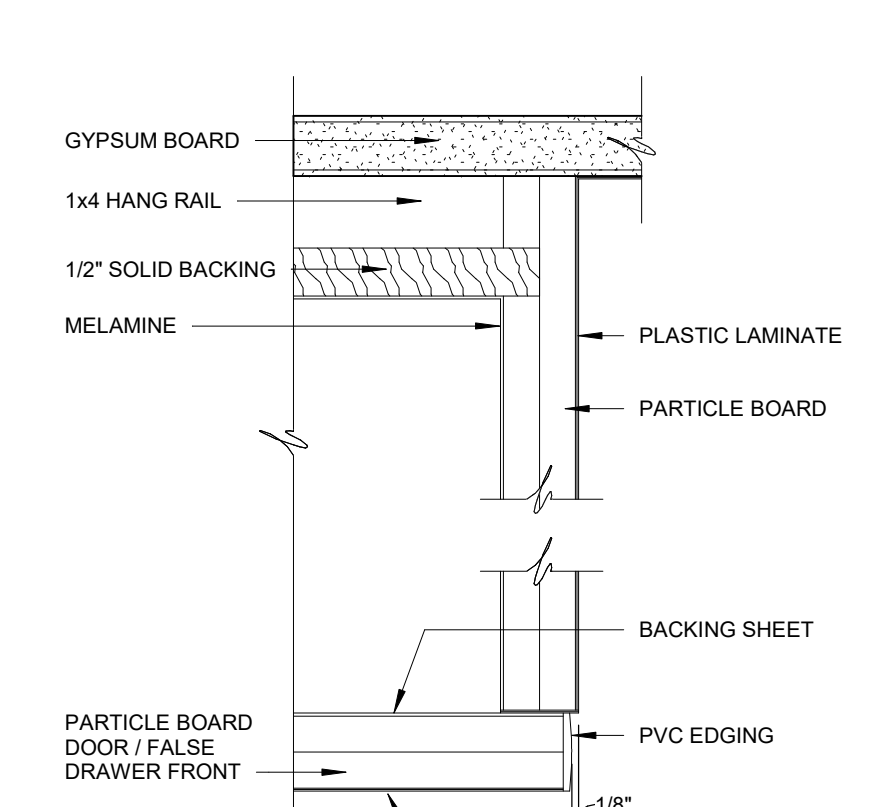

14 DOOR AT FINISHED END SECTION
6" = 1'-0"

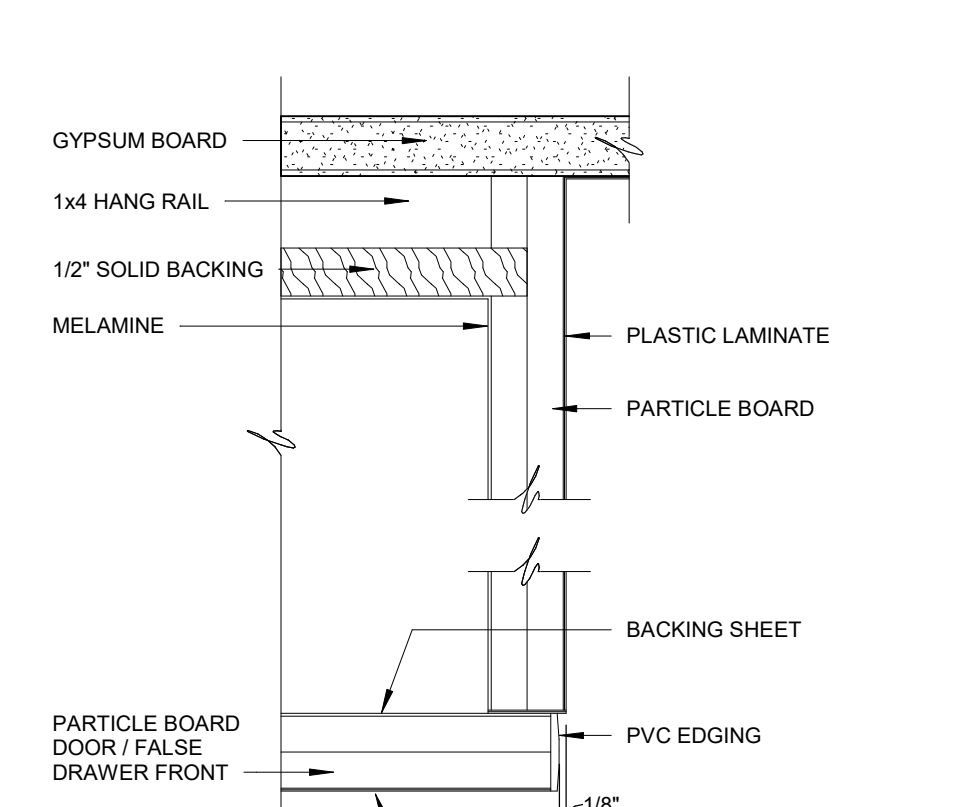

15 DRAWER AT FINISHED END SECTION
6" = 1'-0"

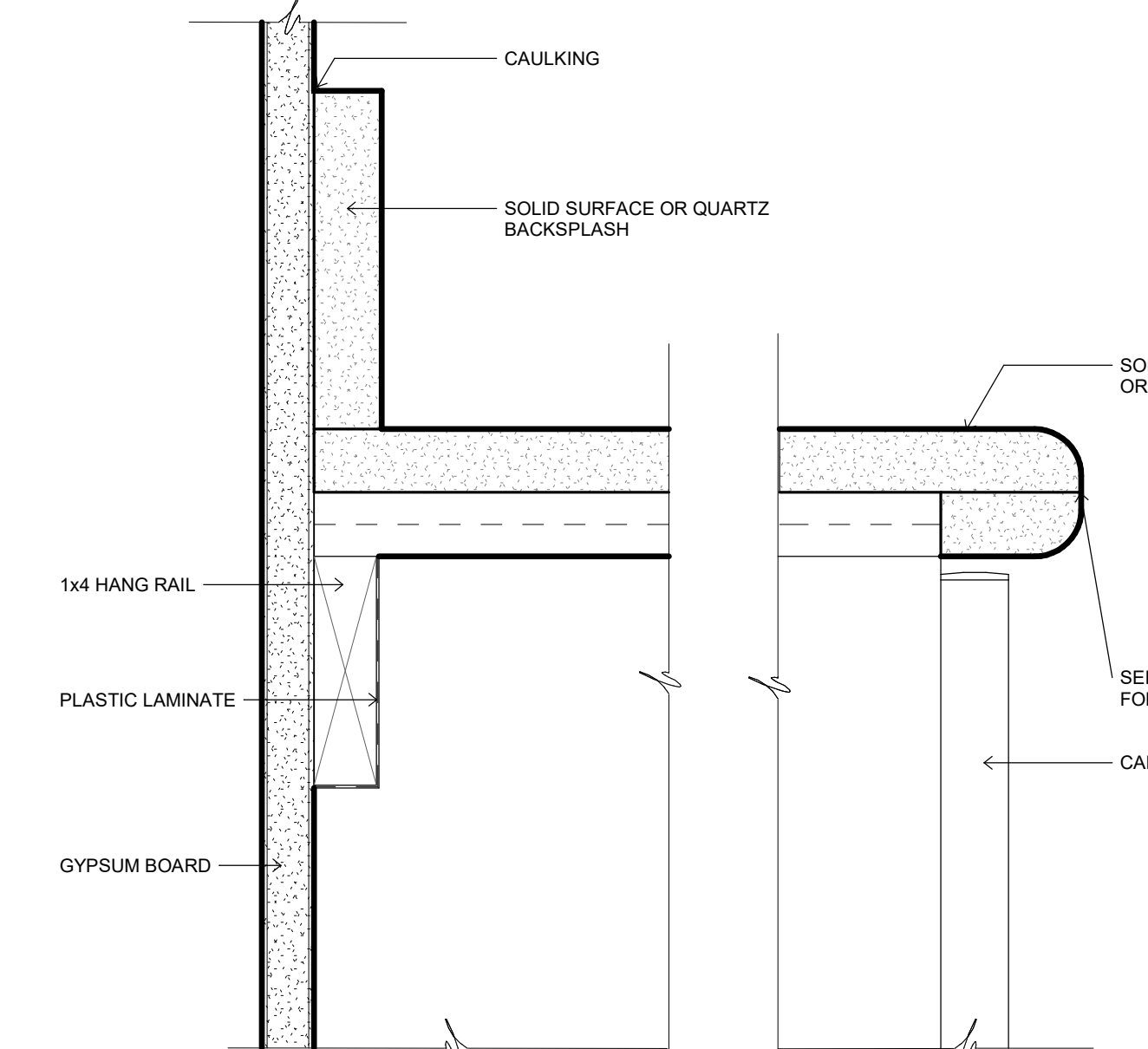

16 COUNTERTOP AT KNEESPACE
6" = 1'-0"

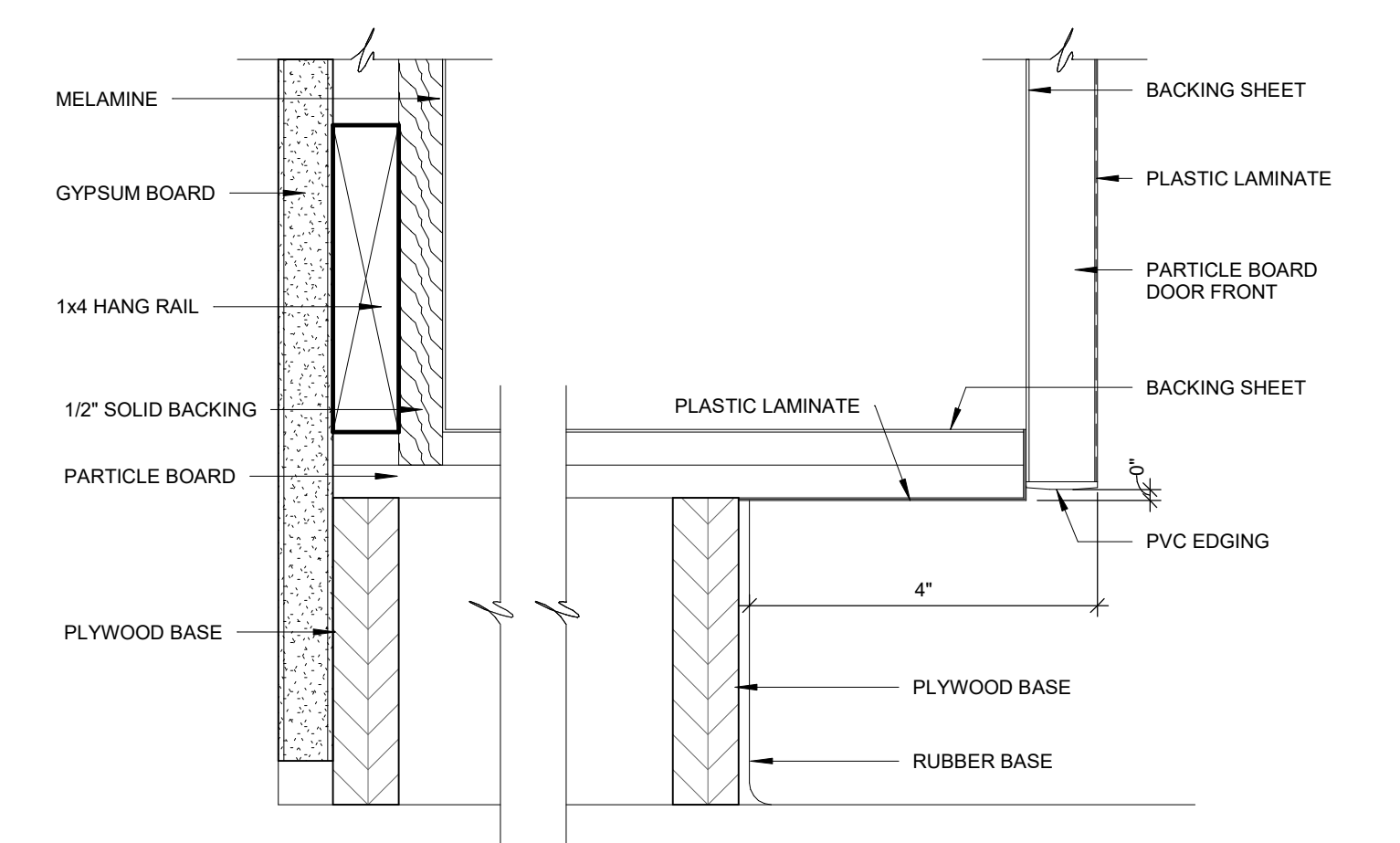

06 BASE CABINET AT FLOOR
6" = 1'-0"

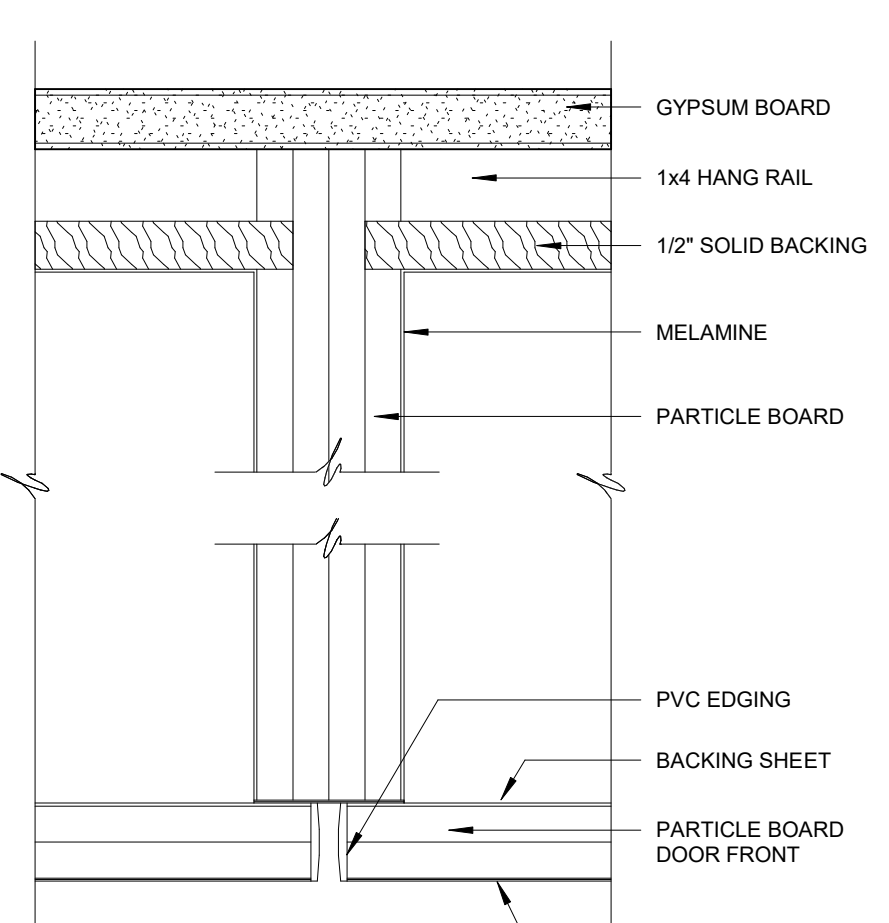

07 CABINET TO CABINET SECTION
6" = 1'-0"

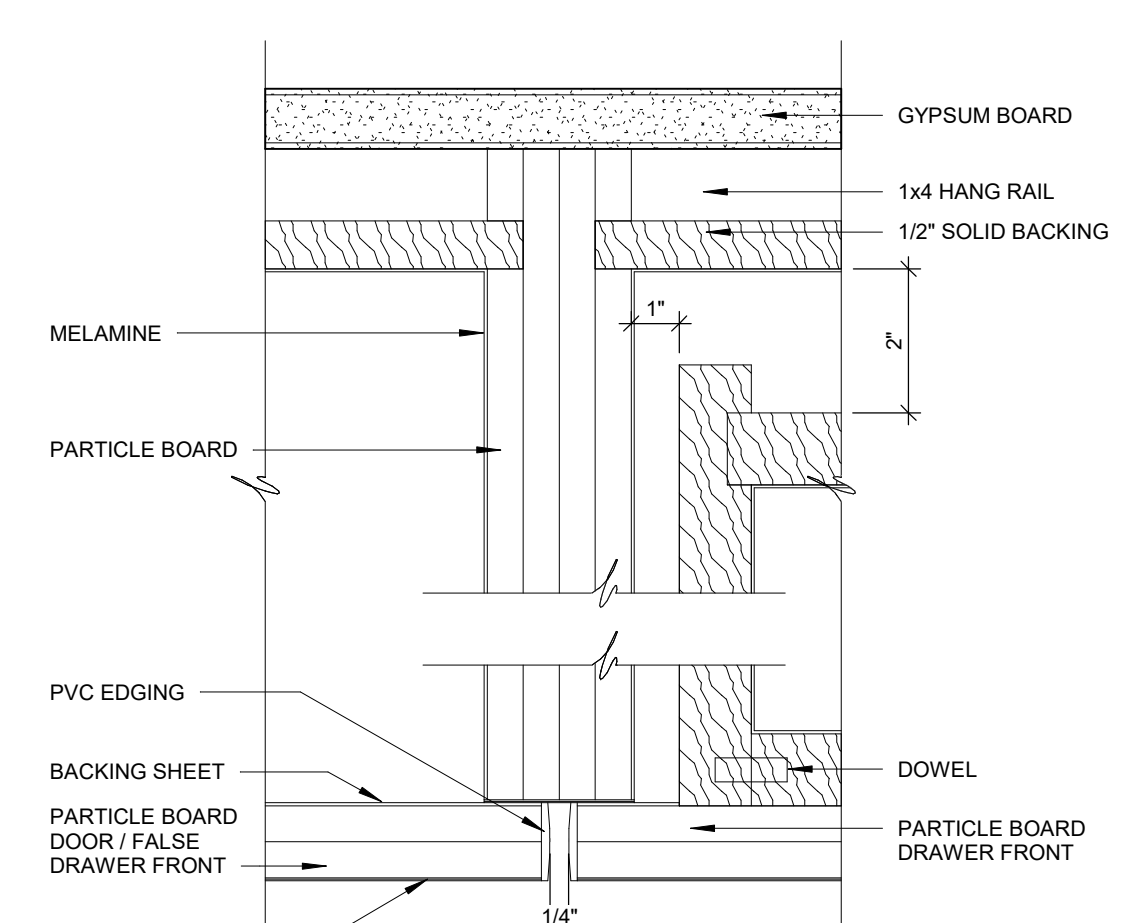

08 CABINET TO CABINET SECTION
6" = 1'-0"

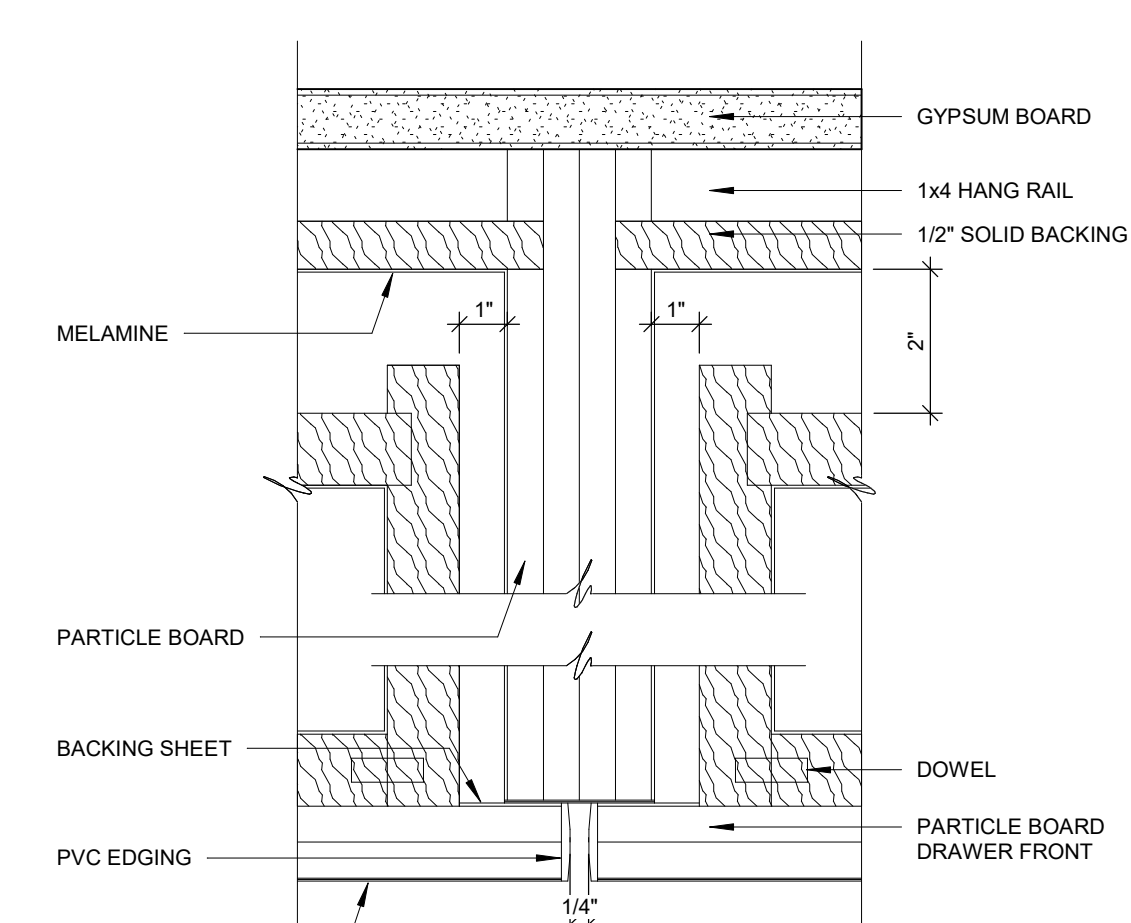

09 CABINET TO CABINET SECTION
6" = 1'-0"

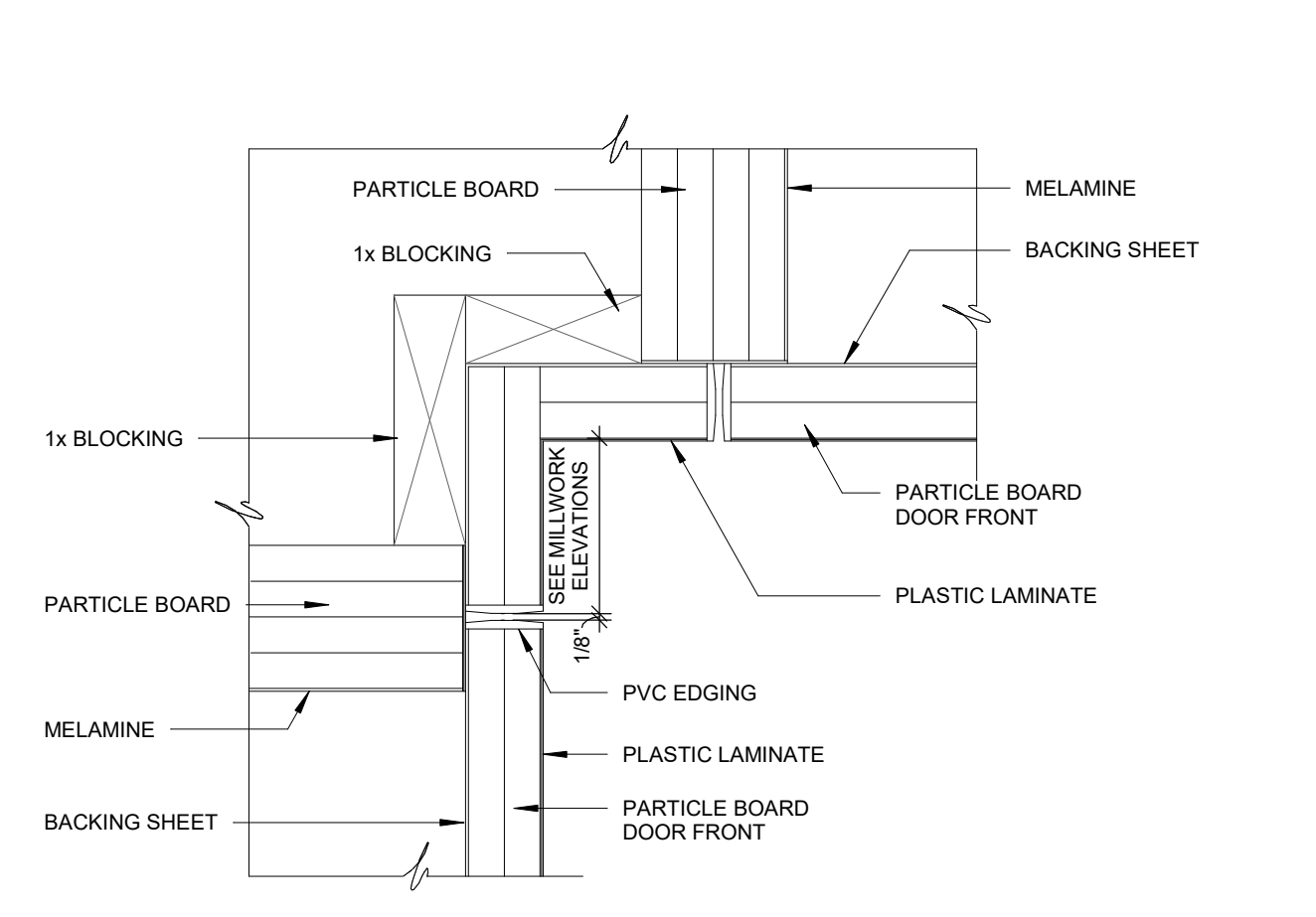

10 DOOR SECTIONS AT CORNER
6" = 1'-0"

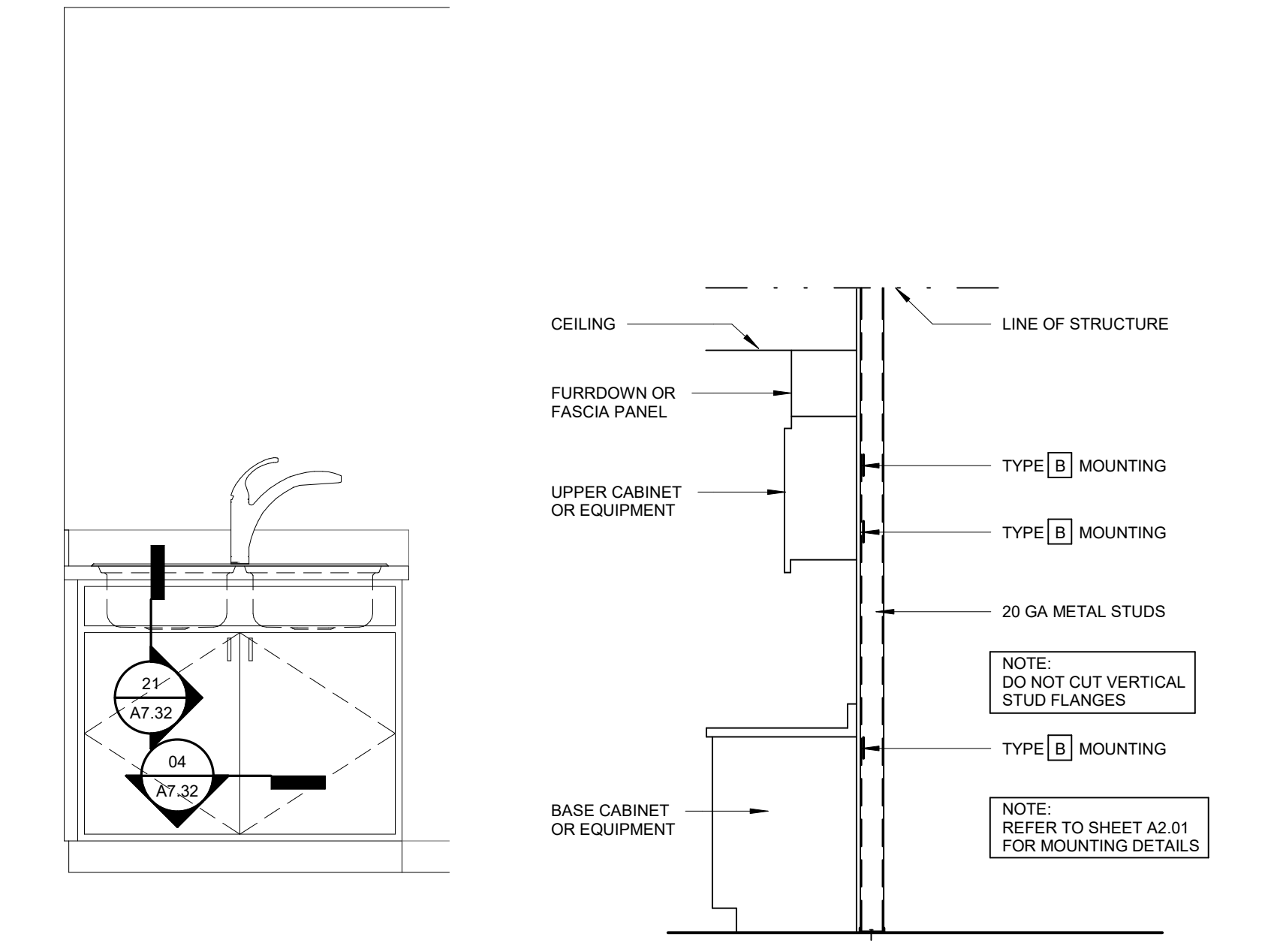

01 TYPICAL STUD WALL SUPPORTING EQUIPMENT AND CABINETRY
1/4" = 1'-0"

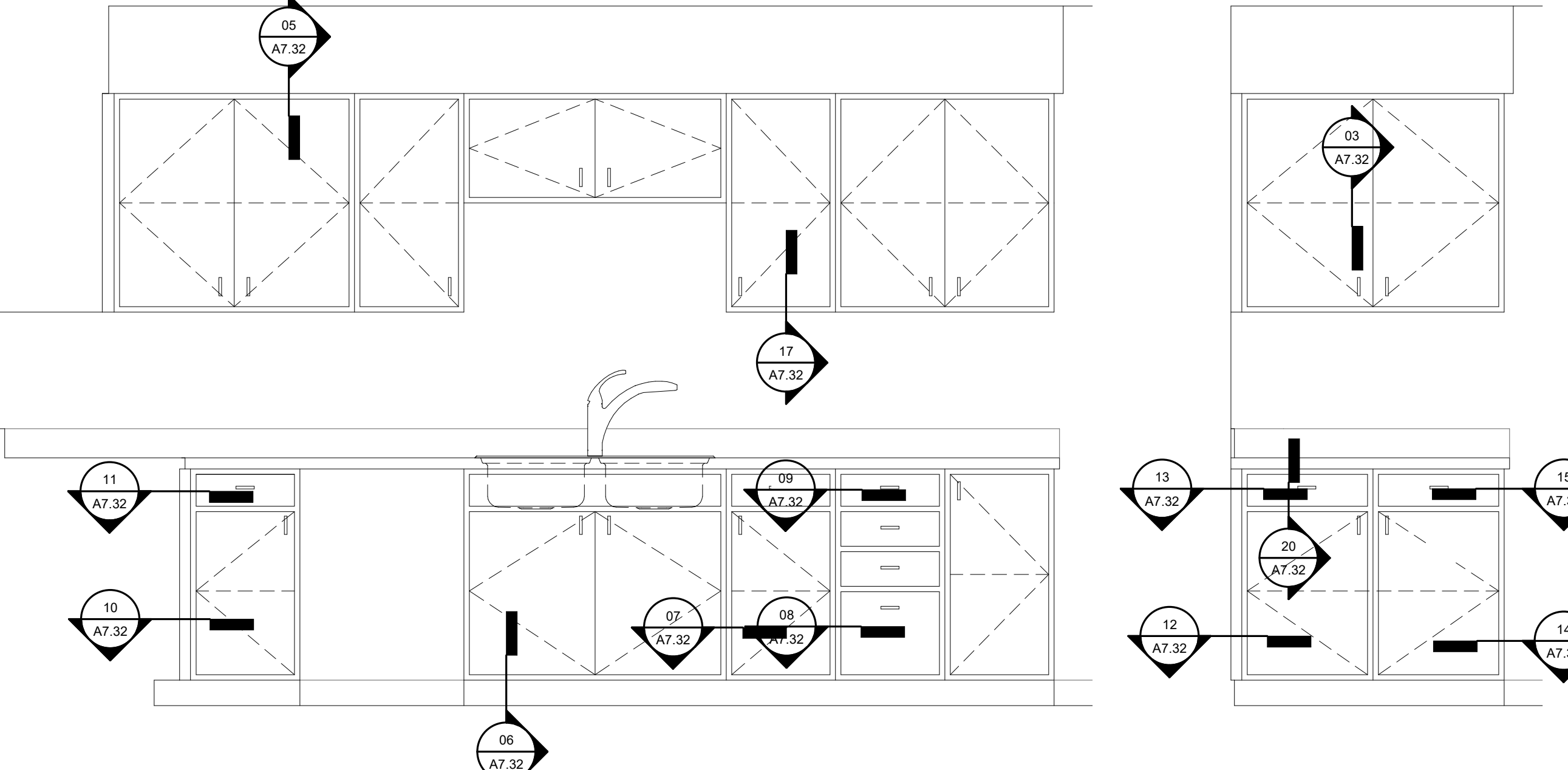

02 MILLWORK DETAIL KEY (GENERIC ELEVATIONS)
3/4" = 1'-0"

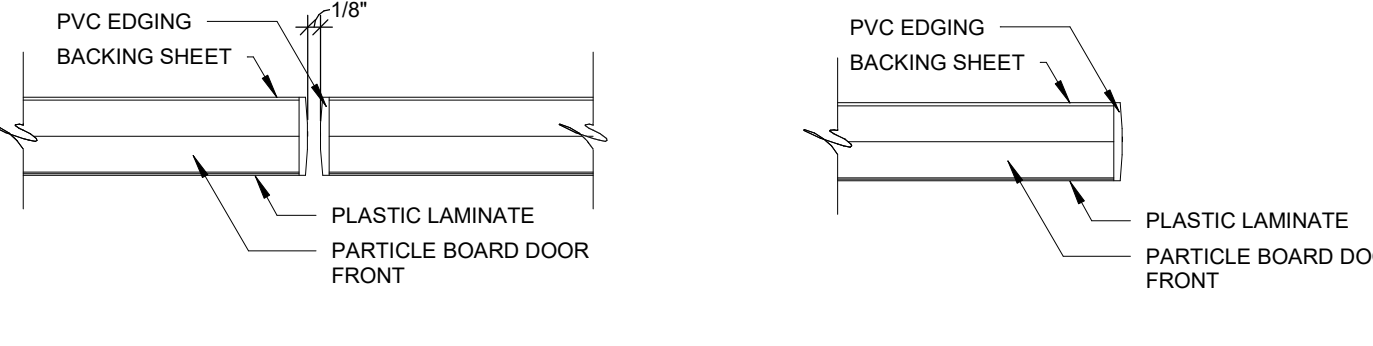

03 SHELF SECTION
6" = 1'-0"

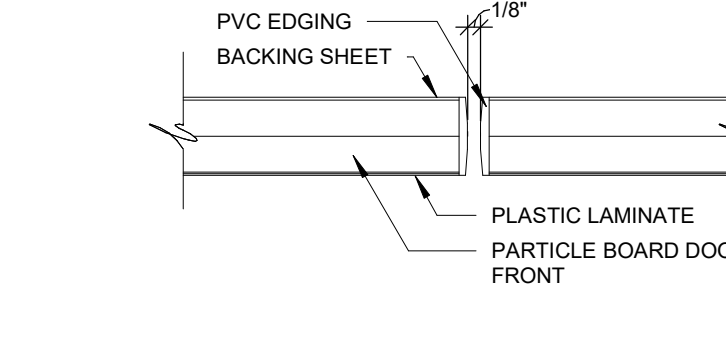

04 DOOR TO DOOR SECTION
6" = 1'-0"

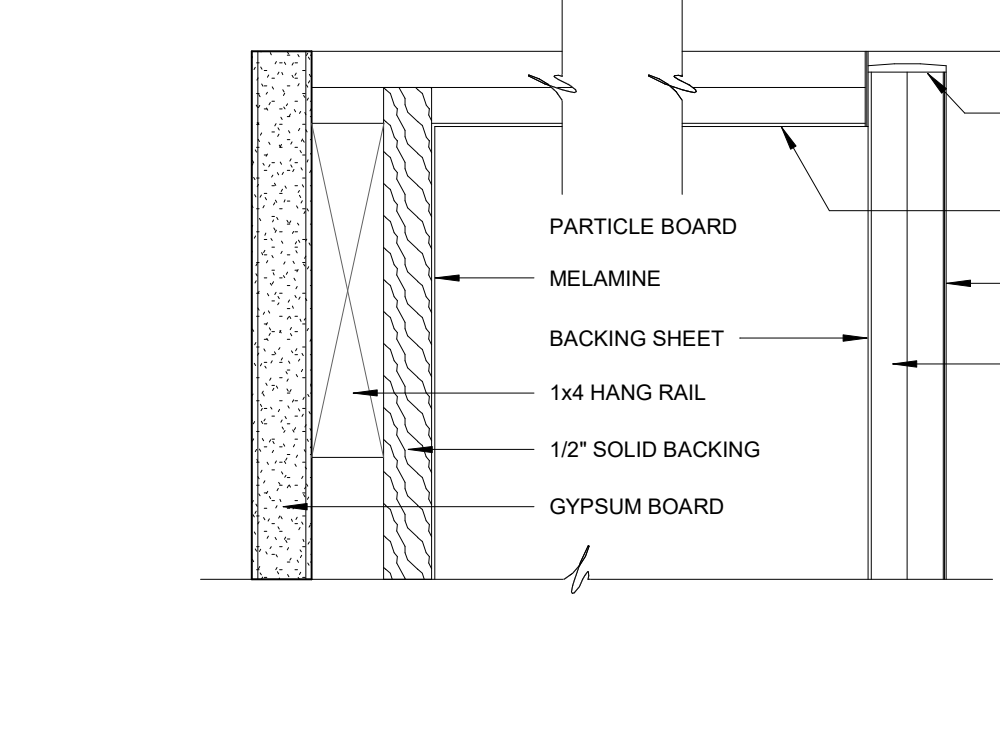

05 WALL CABINET AT FURR DOWN
6" = 1'-0"

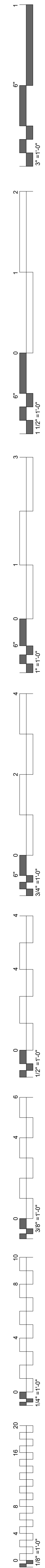

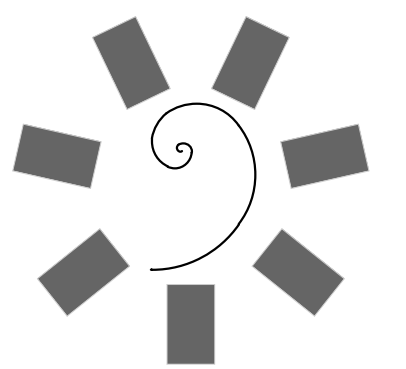

James R. Childers
Architect, Inc.
45 South 4th Street
Fort Smith, AR 72901
479-783-2450
www.childersarchitect.com

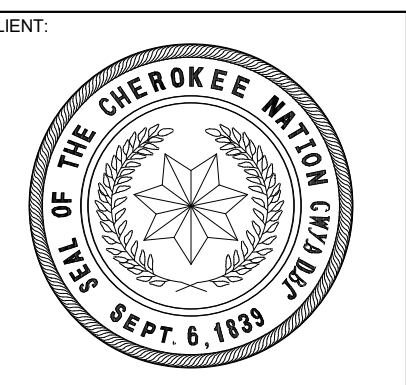
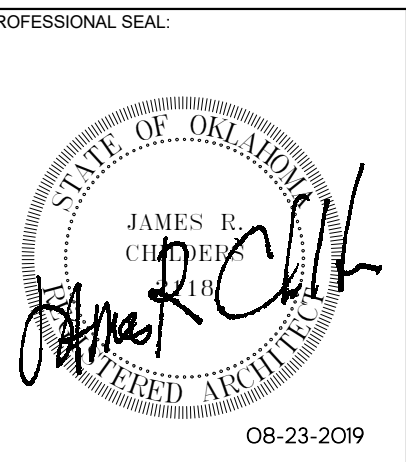

COLLEGE OF
Osteopathic Medicine
AT THE CHEROKEE NATION
TAHLEQUAH, OKLAHOMA

KEY PLAN

PROJECT PHASE

CONSTRUCTION DOCUMENTS

#	DATE	REVISIONS	DESCRIPTION

DATE: 08-23-19 JOB NUMBER: 17-13

SHEET NUMBER: A7.33
MILLWORK SECTIONS

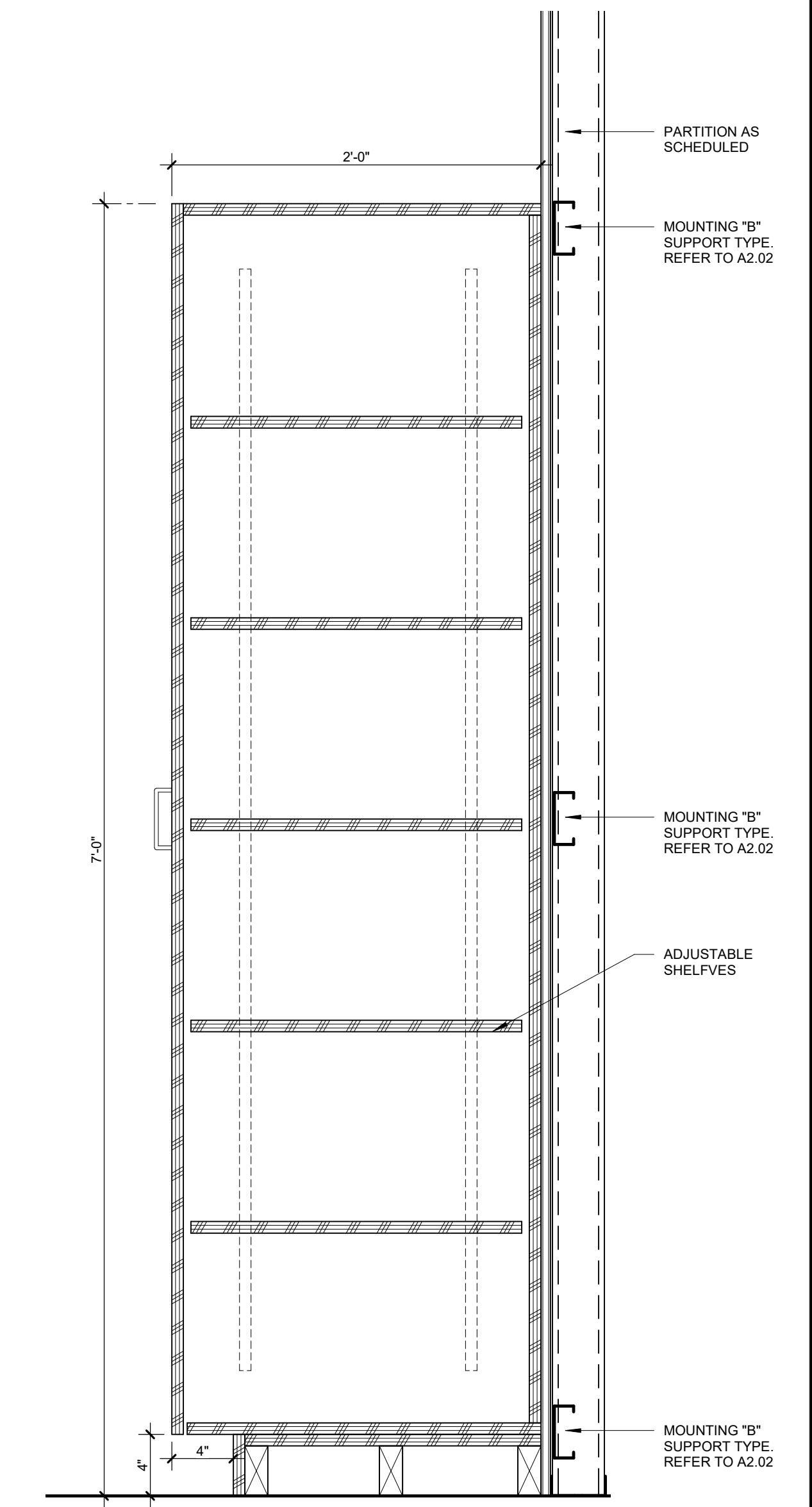

06 SECTION @ FULL CABINET
1 1/2" = 1'-0"

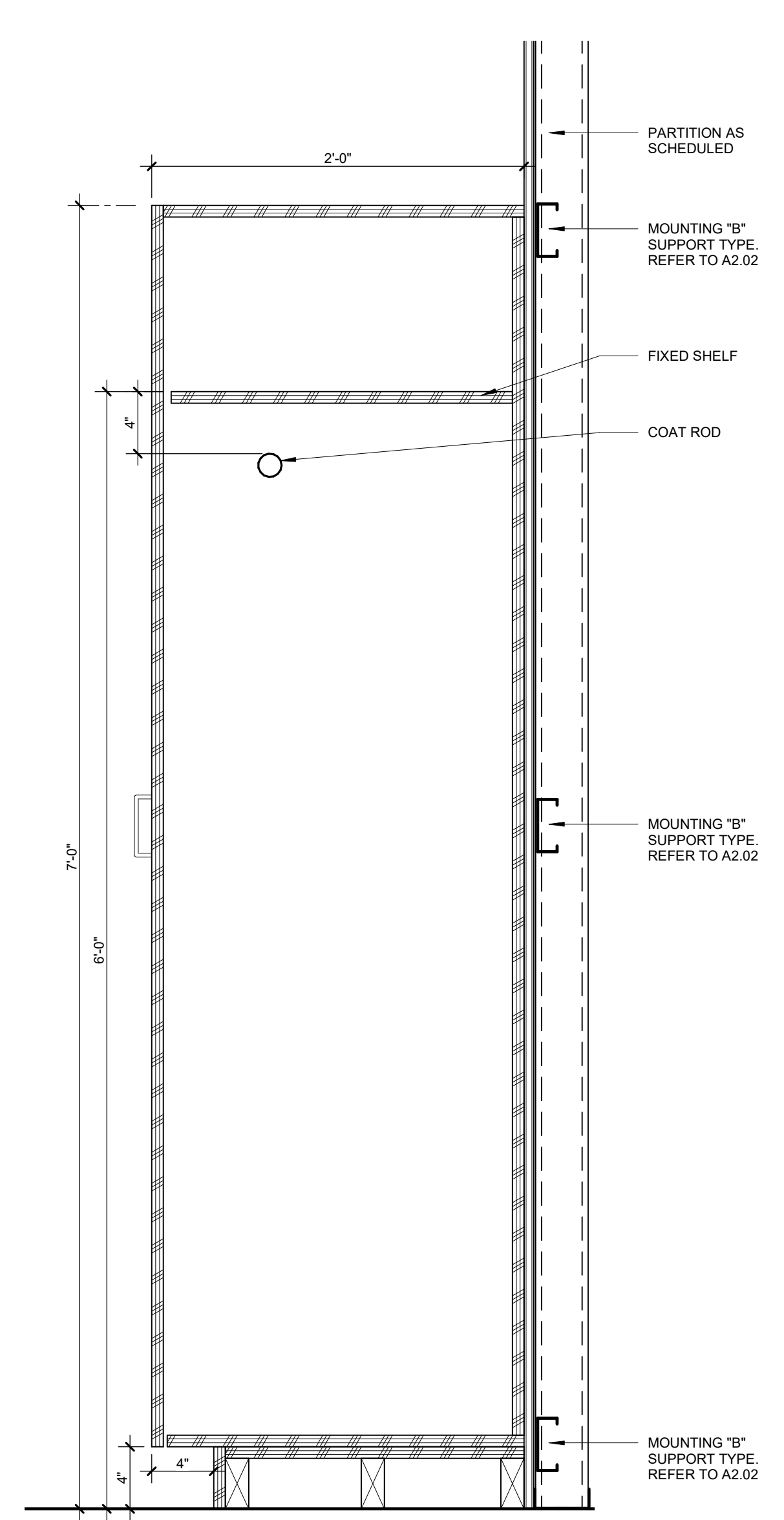

07 SECTION @ COAT CABINET
1 1/2" = 1'-0"

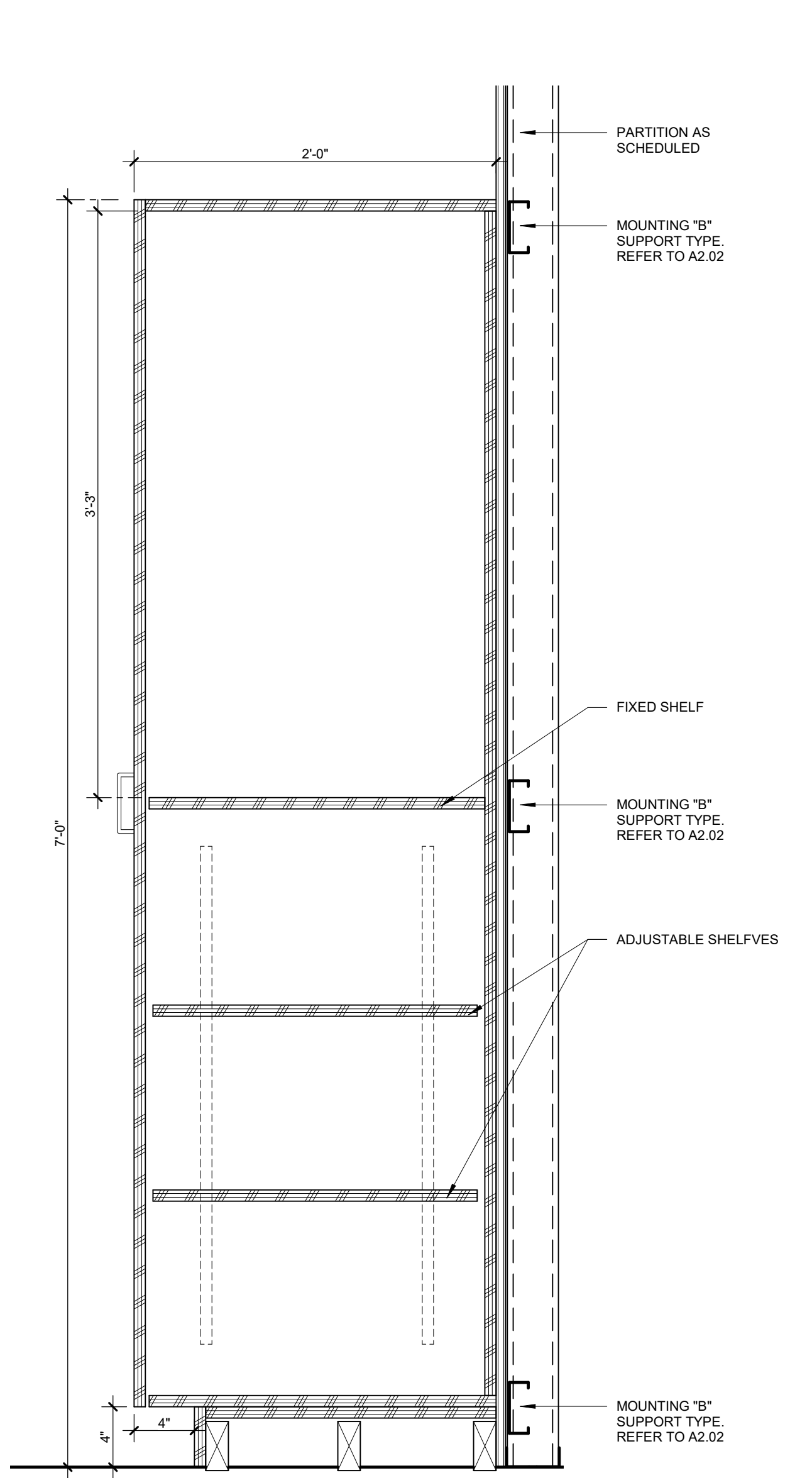

08 SECTION @ HALF SKELETON CABINET
1 1/2" = 1'-0"

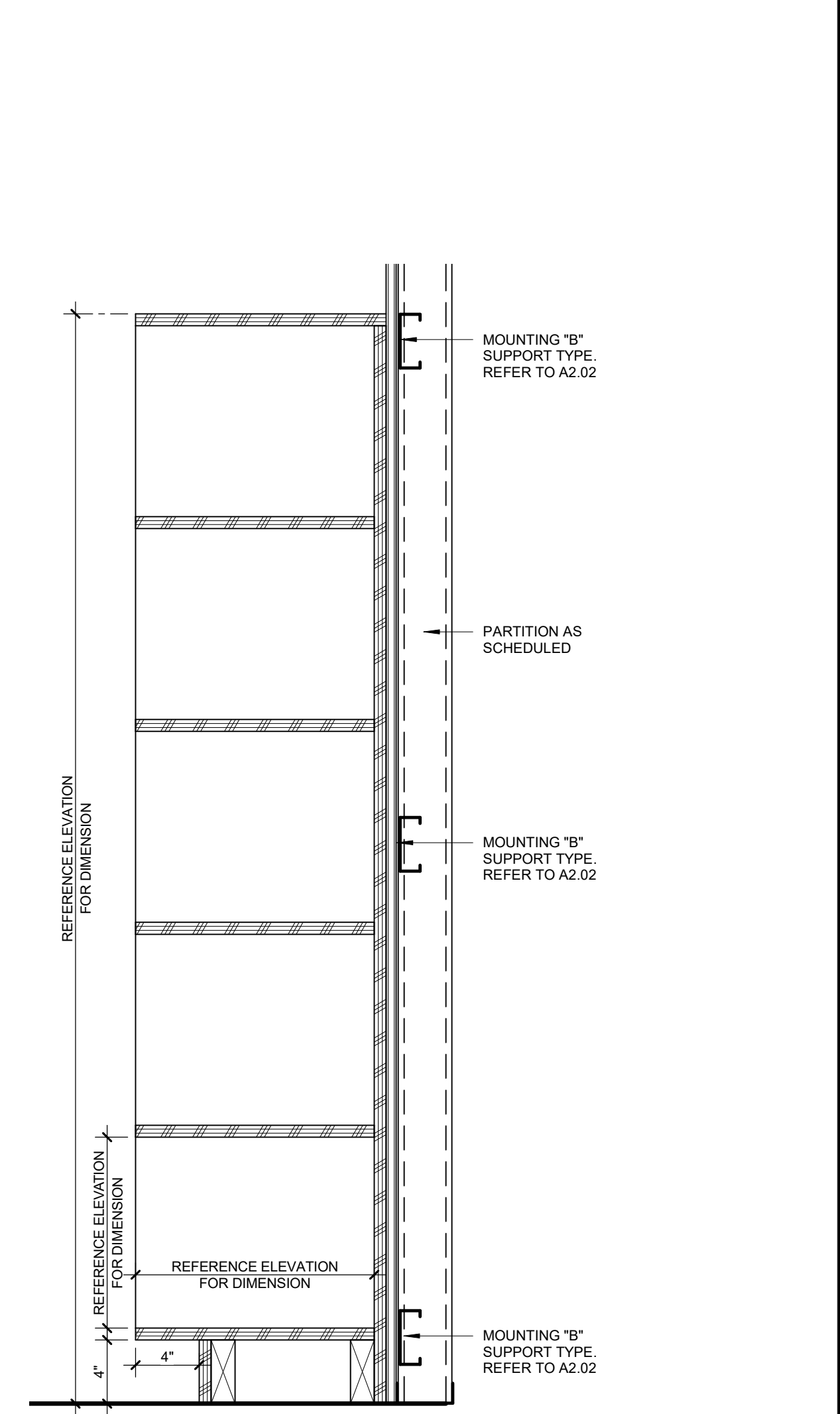

01 SECTION @ CUBBIES
1 1/2" = 1'-0"

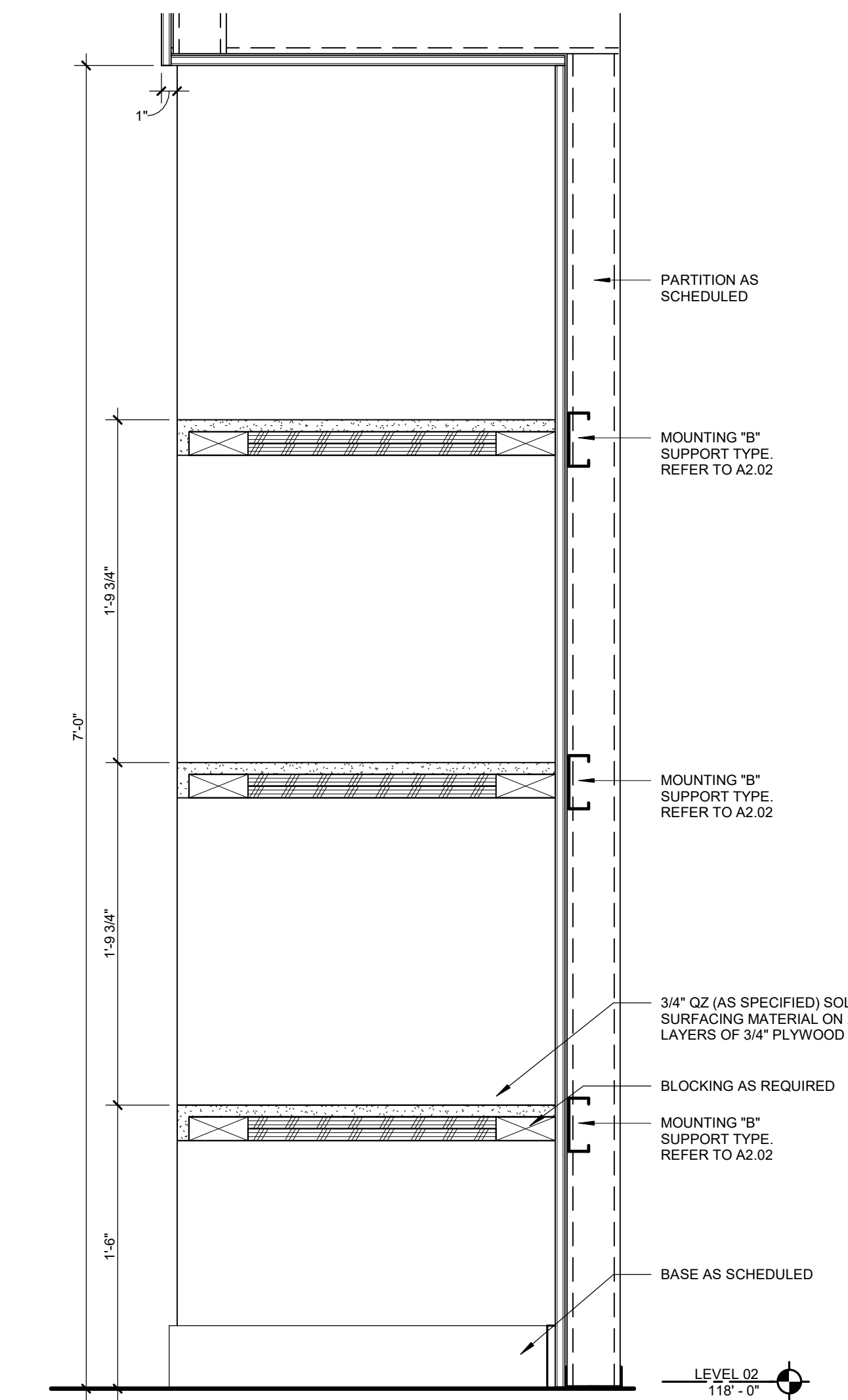

02 SECTION @ MICROWAVE ALCOVE
1 1/2" = 1'-0"

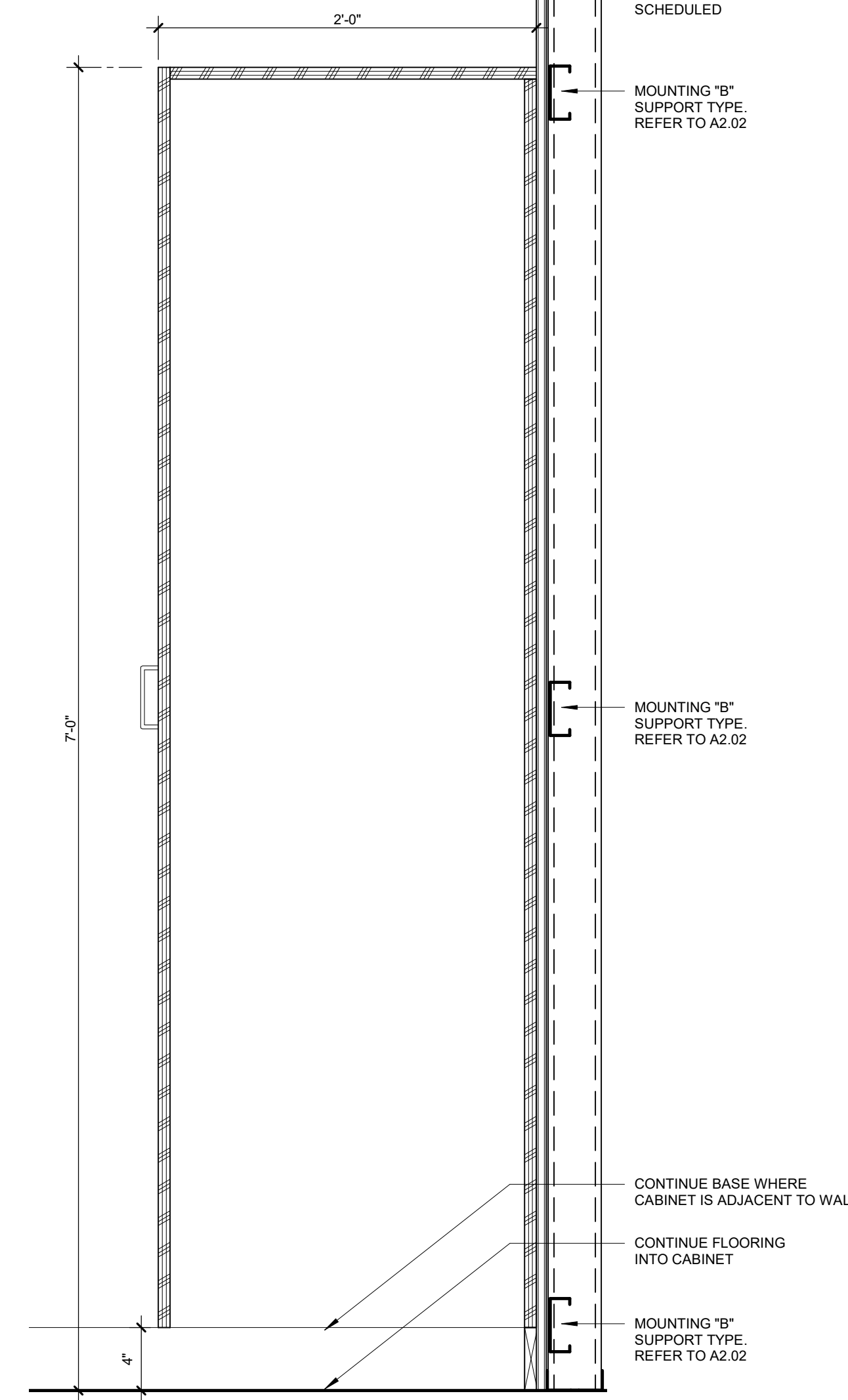

03 SECTION @ FULLSKELETON CABINET
1 1/2" = 1'-0"

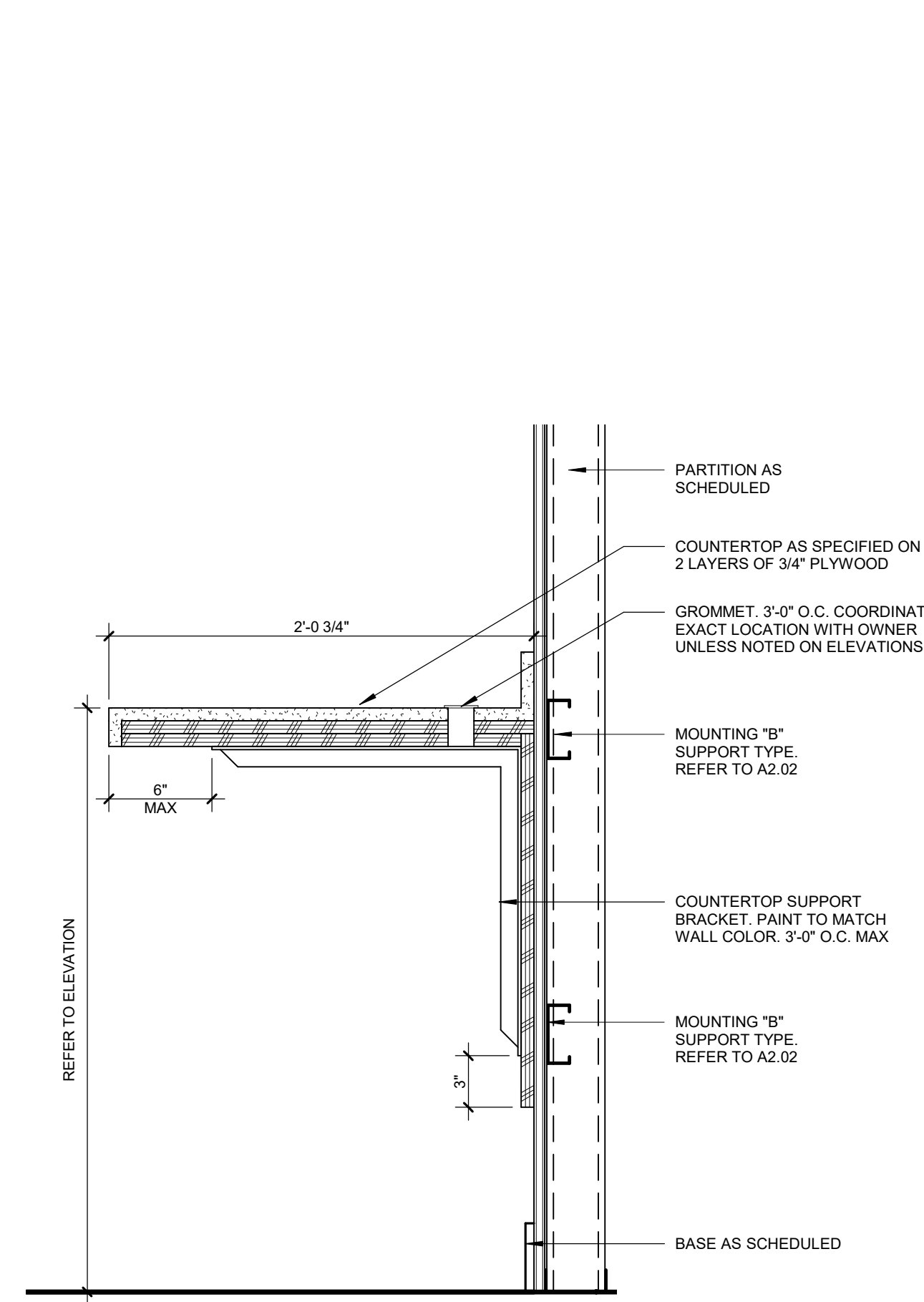

11 SECTION @ OPEN WORKSPACE
1 1/2" = 1'-0"

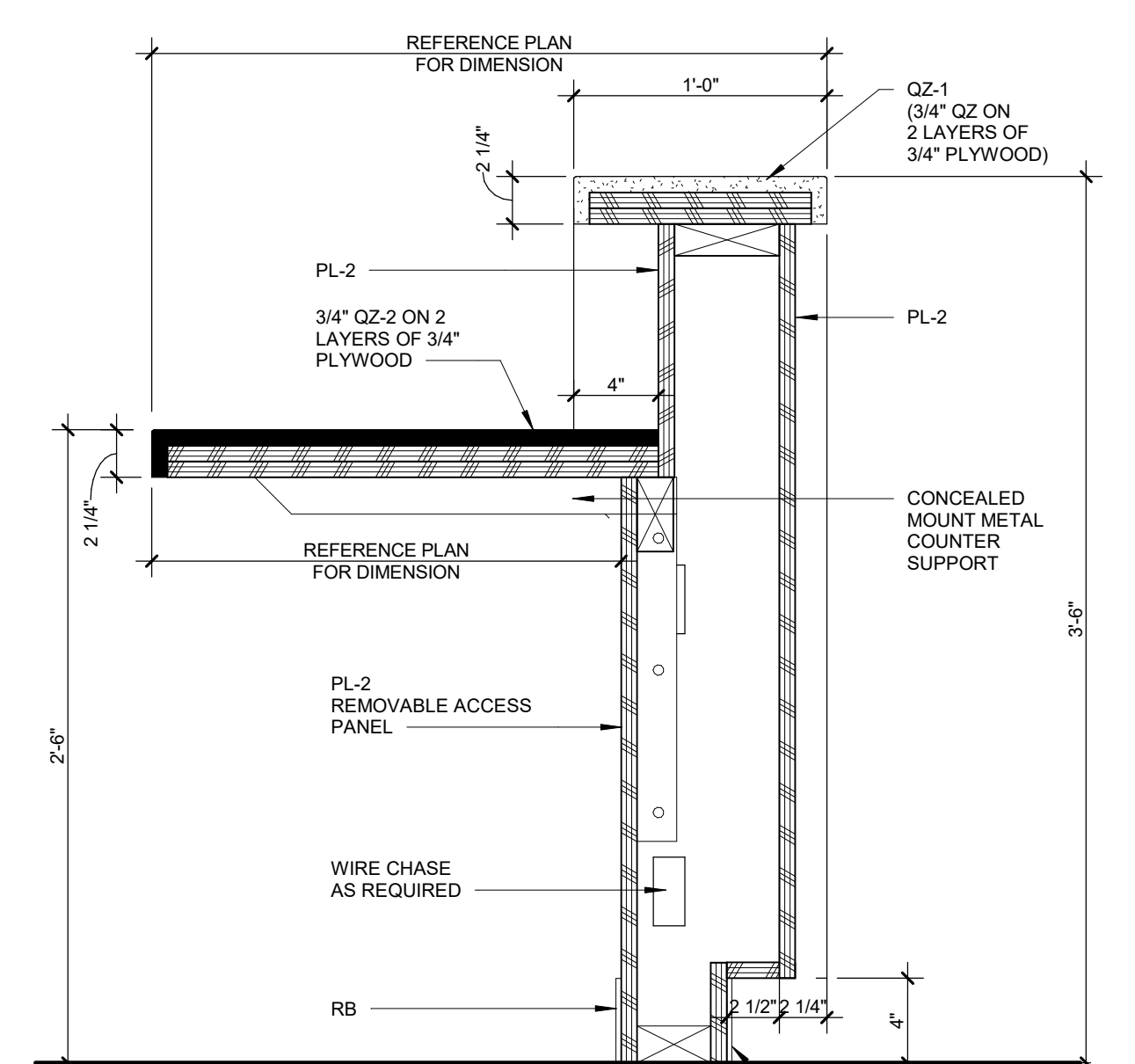

09 SECTION @ TRANSACTION COUNTER - ADMIN
1 1/2" = 1'-0"

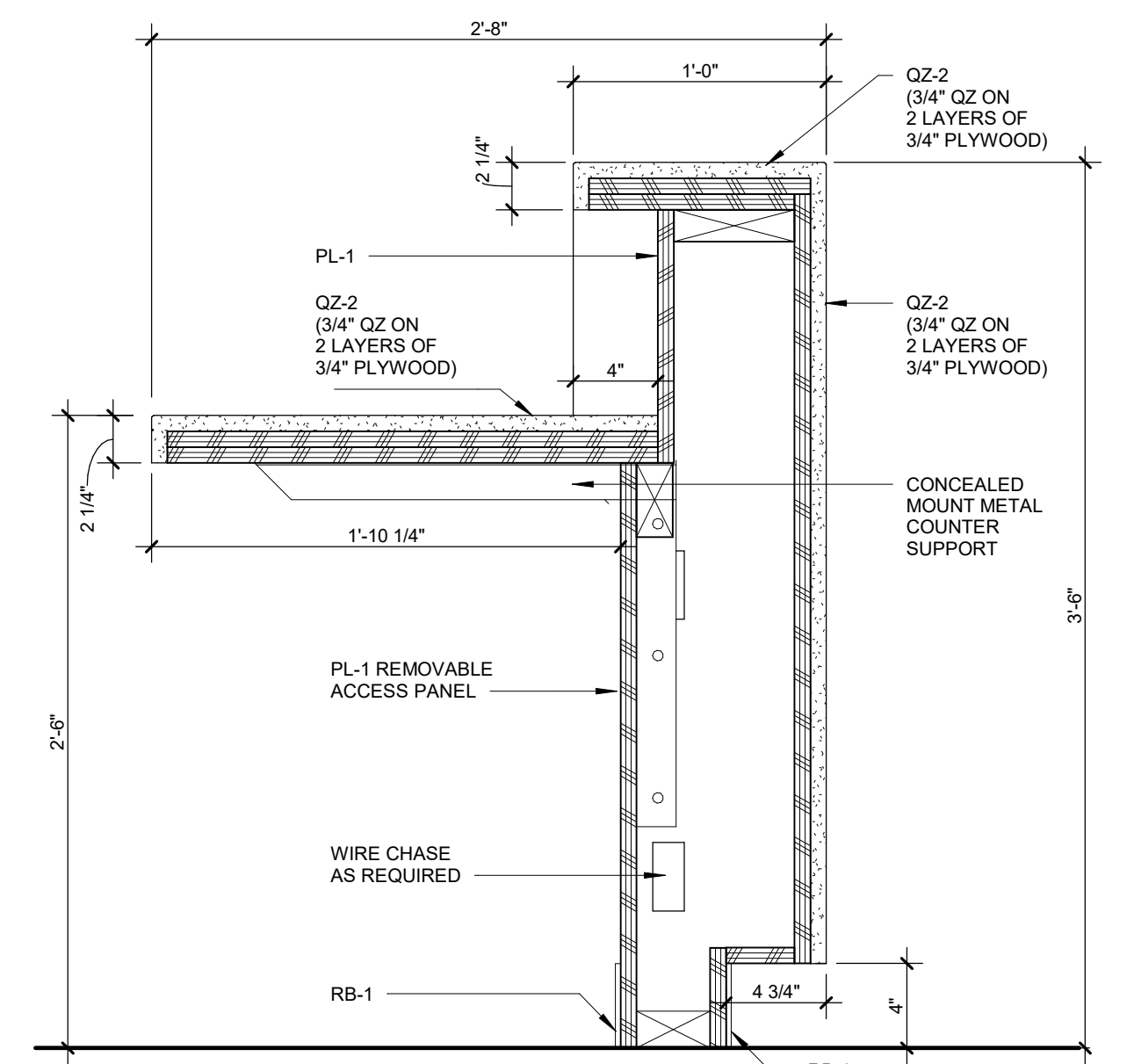

04 SECTION @ TRANSACTION COUNTER - RECEPTION
1 1/2" = 1'-0"

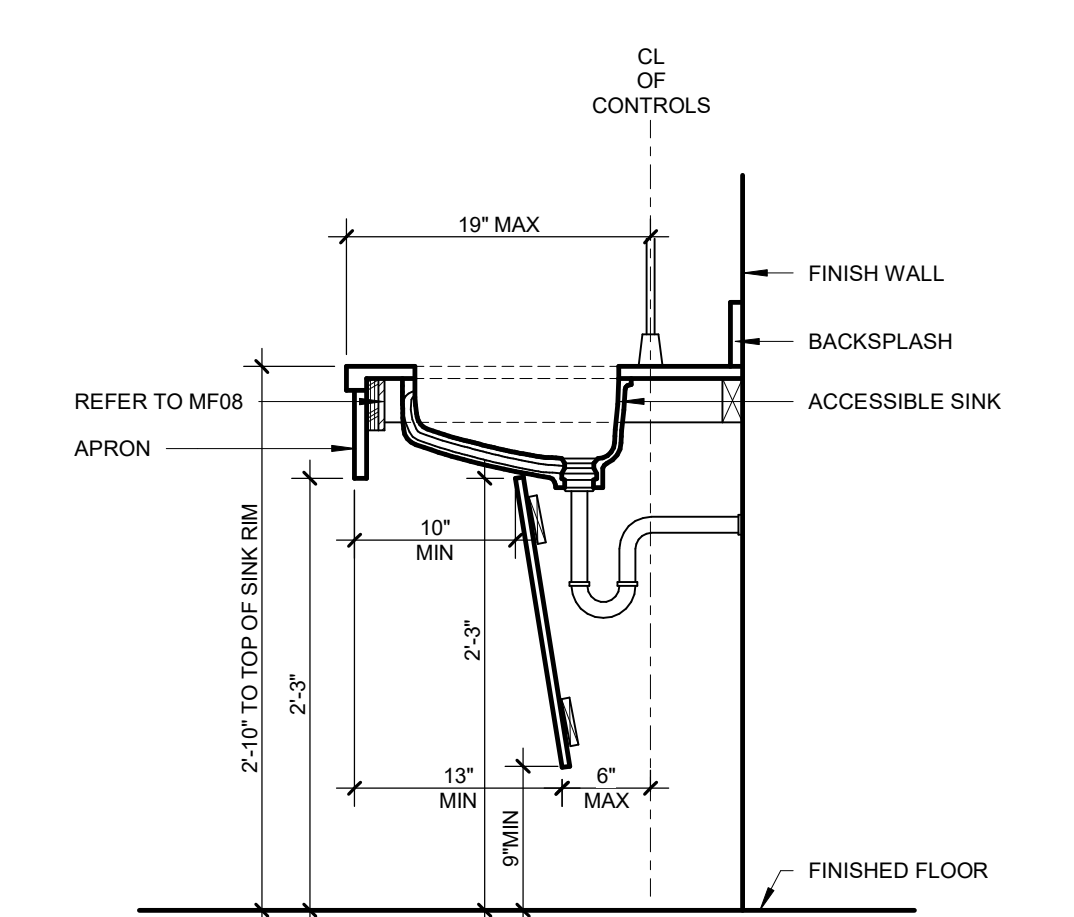

13 SECTION @ LAVATORY
1" = 1'-0"

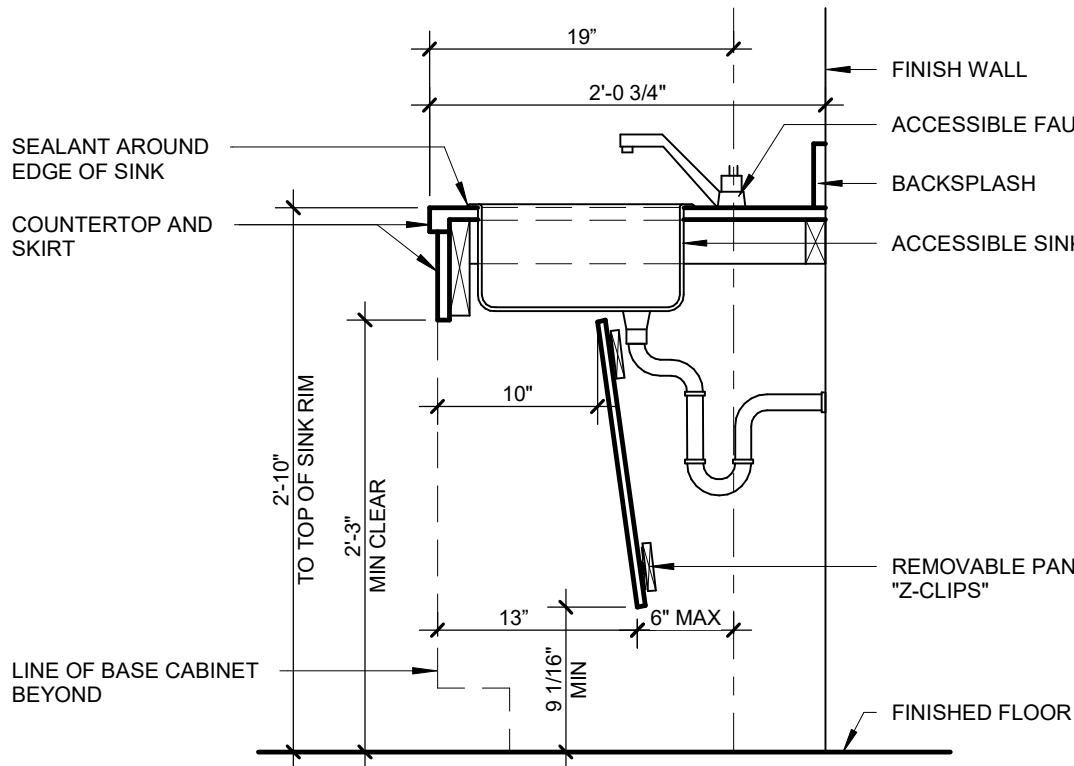

12 SECTION @ ACCESSIBLE SINK
1" = 1'-0"

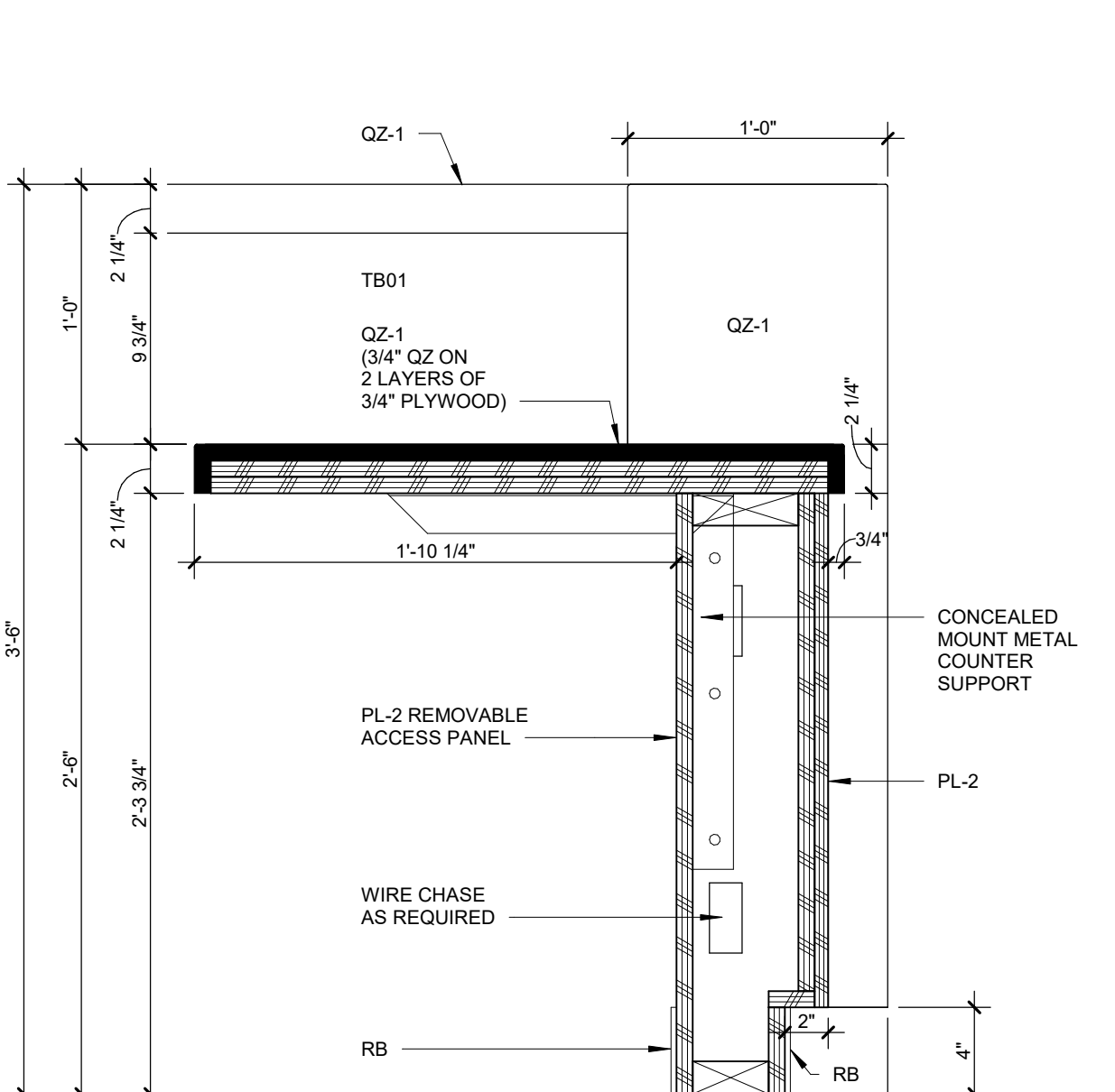

10 SECTION @ WORKSURFACE - ADMIN
1 1/2" = 1'-0"

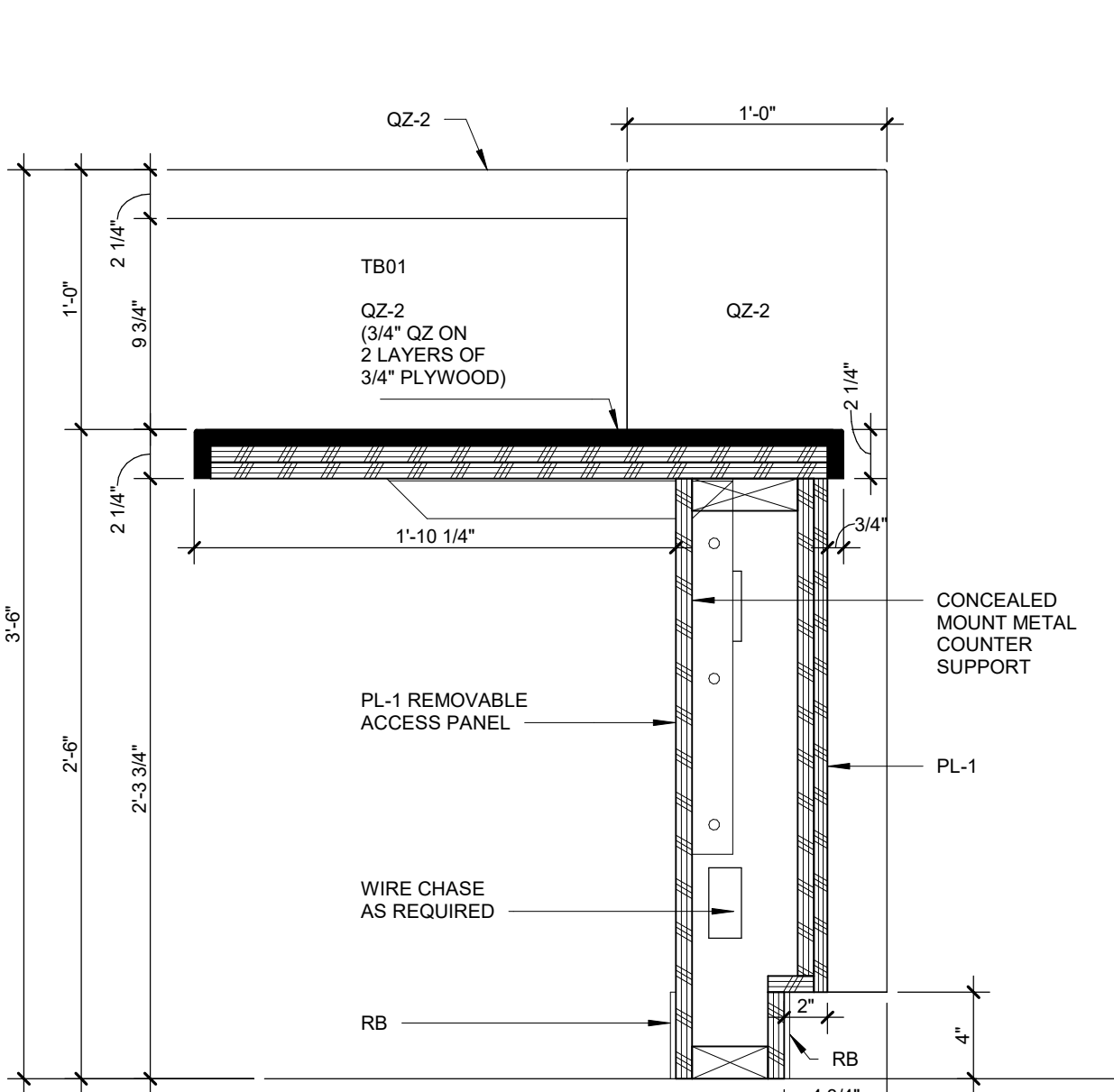

05 SECTION @ WORKSURFACE - RECEPTION
1 1/2" = 1'-0"

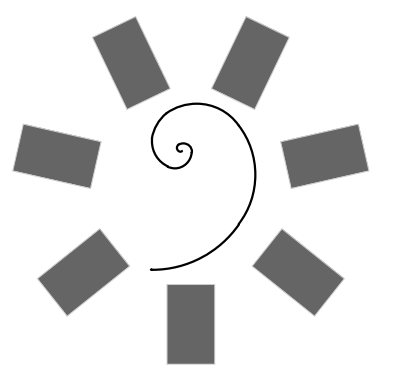

James R. Childers
Architect, Inc.
45 South 4th Street
Fort Smith, AR 72901
479-783-2450
www.childersarchitect.com

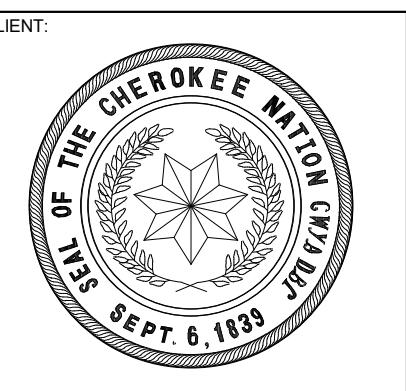
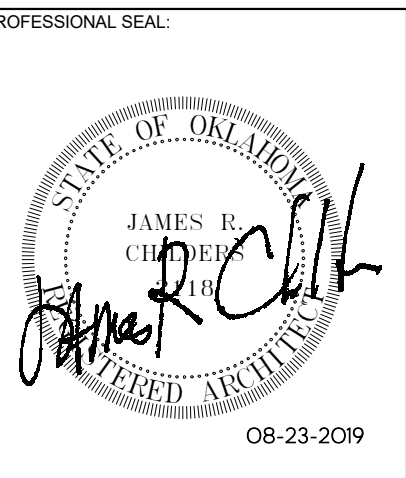

COLLEGE OF
Osteopathic Medicine
AT THE CHEROKEE NATION
TAHLEQUAH, OKLAHOMA



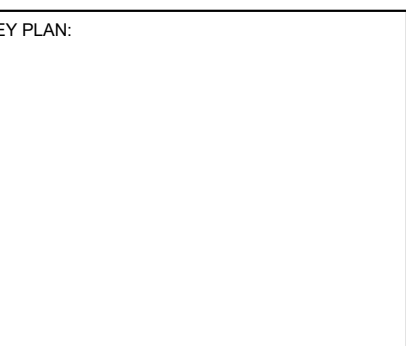

PROJECT PHASE:
CONSTRUCTION DOCUMENTS

#	DATE	REVISIONS DESCRIPTION

DATE: 08-23-19 JOB NUMBER: 17-13

SHEET NUMBER: A7.40

INTERIOR DETAILS

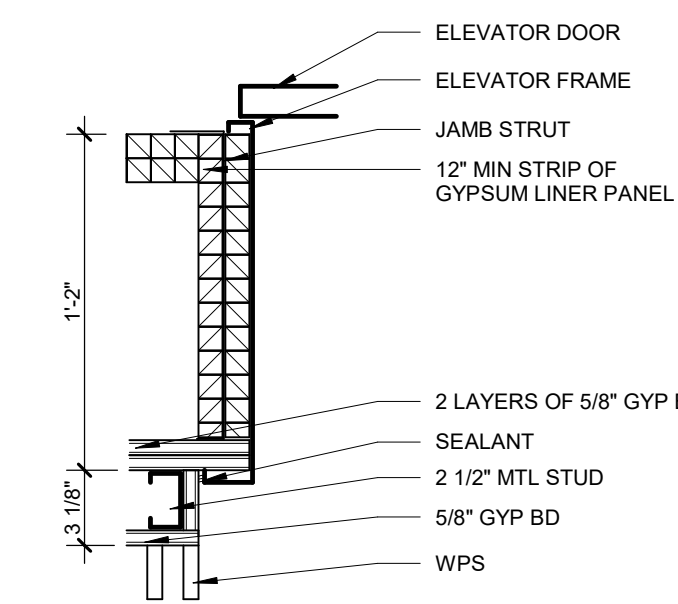

05 ELEVATOR JAMB DETAIL @ LEVEL 03
1 1/2" = 1'-0"

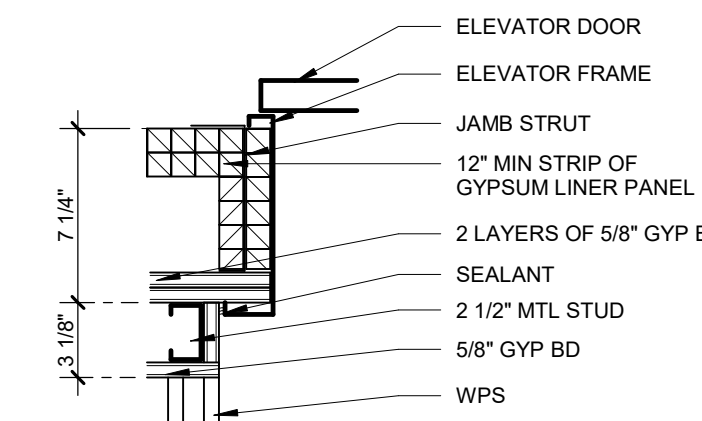

4 TYPICAL ELEVATOR JAMB DETAIL
1 1/2" = 1'-0"

NOTES:
PUTTY PAD MUST BE FIRE RATED IN FIRE RATED PARTITIONS.

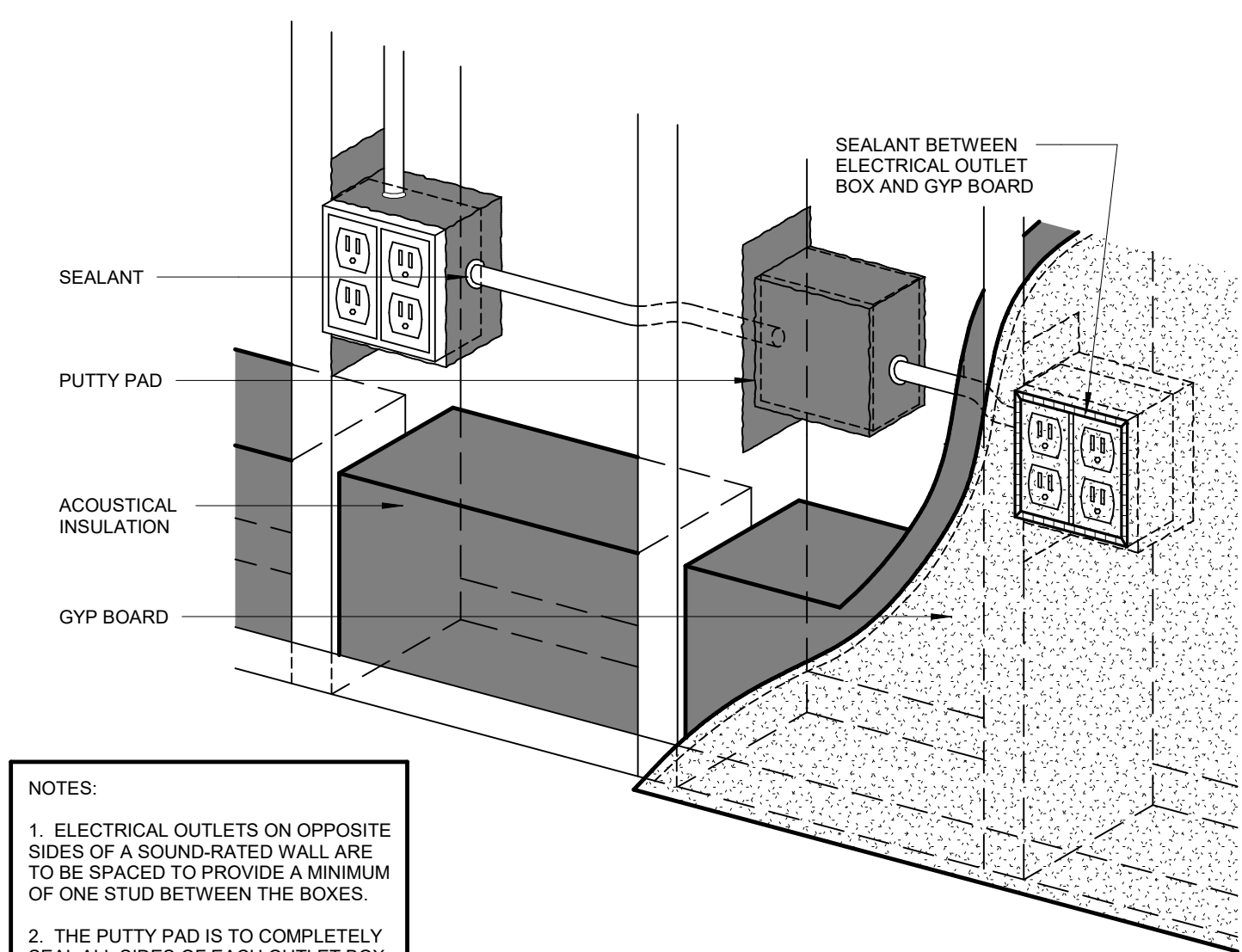

NOTES:
1. ELECTRICAL OUTLETS ON OPPOSITE SIDES OF A SOUND-RATED WALL ARE TO BE SPACED TO PROVIDE A MINIMUM OF ONE STUD BETWEEN THE BOXES.
2. THE PUTTY PAD IS TO COMPLETELY SEAL ALL SIDES OF EACH OUTLET BOX.
3. WHERE PARTITIONS ARE SCHEDULED TO BE SOUND RATED PROVIDE ACOUSTICAL PUTTY PAD AT ALL OUTLET LOCATIONS.

03 ACOUSTICAL PUTTY PAD SOUND ATTENUATION IN INTERIOR PARTITION
1 1/2" = 1'-0"

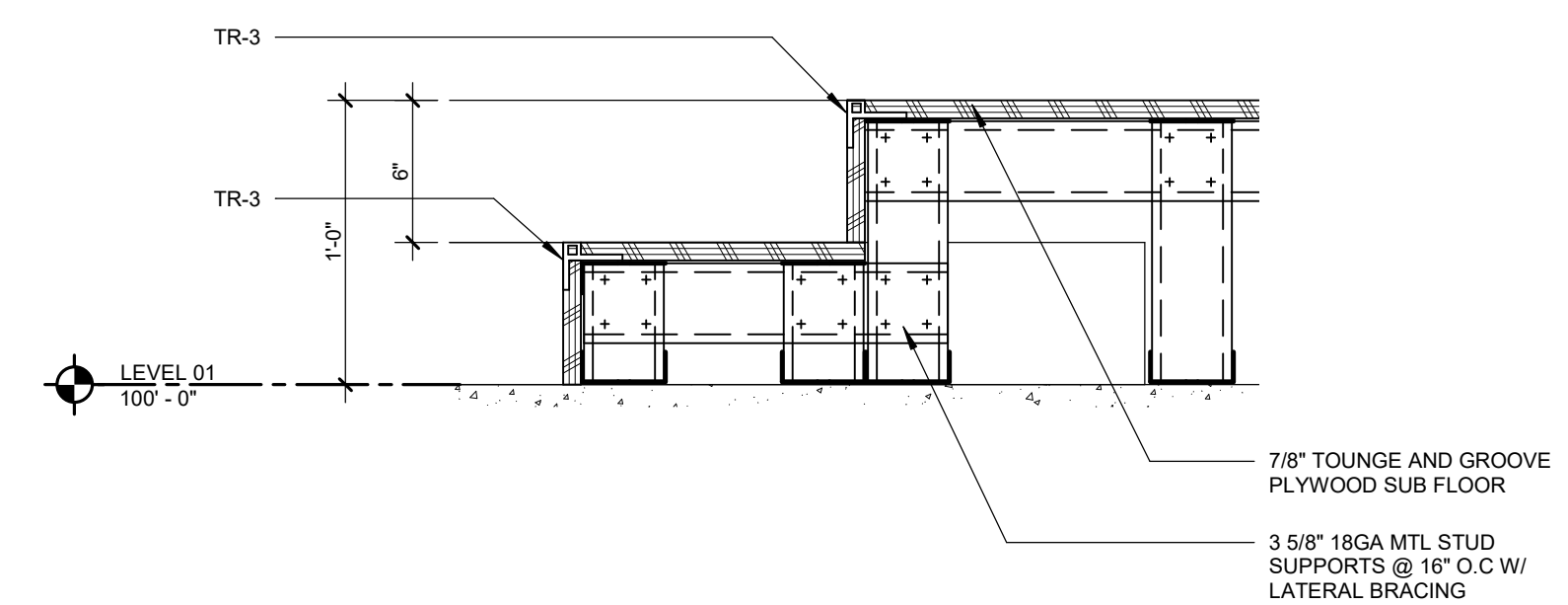

02 STAGE SECTION @ OMM/CLINICAL SKILLS
1 1/2" = 1'-0"

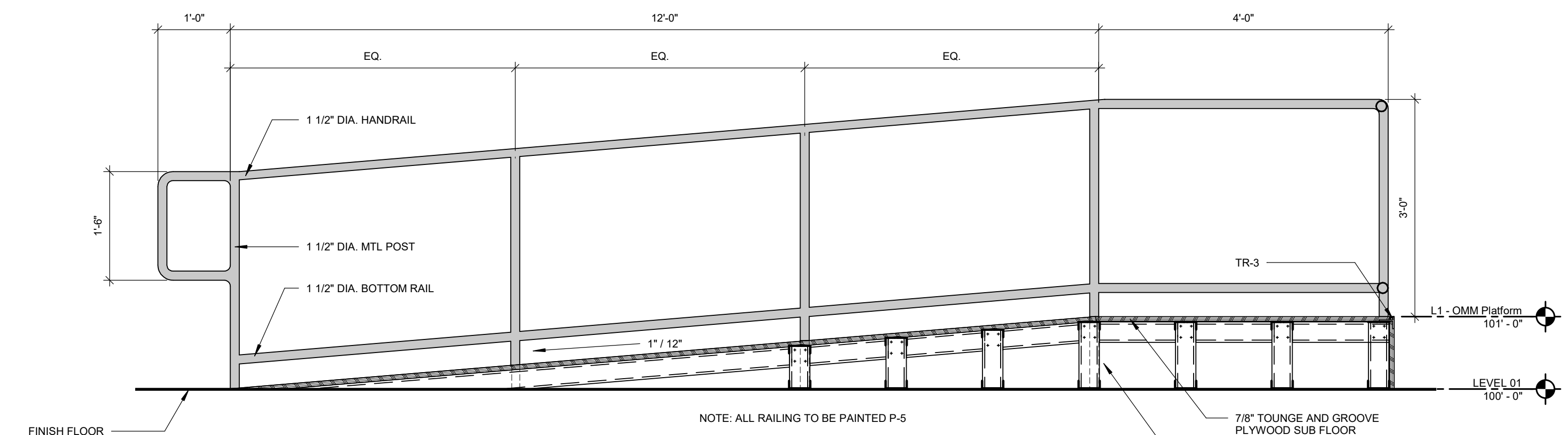

01 RAMP SECTION @ OMM/CLINICAL SKILLS
3/4" = 1'-0"

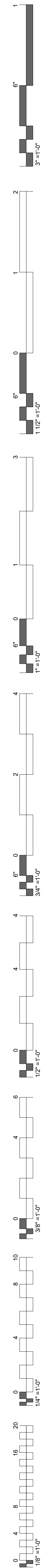

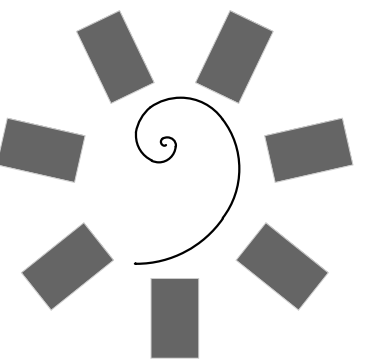

James R. Childers
Architect, Inc.
45 South 4th Street
Fort Smith, AR 72901
479-783-2450
www.childersarchitect.com

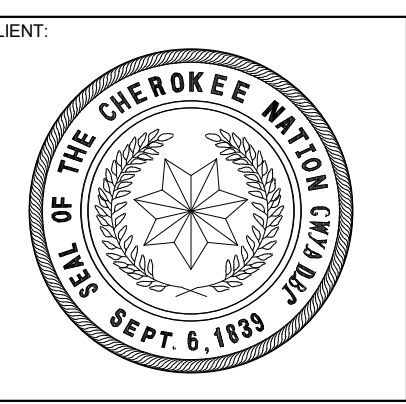
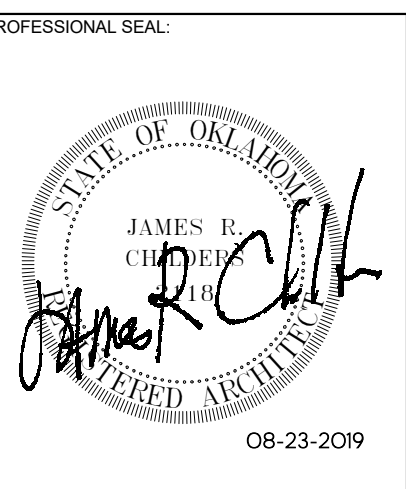

COLLEGE OF
Osteopathic Medicine
AT THE CHEROKEE NATION
TAHLEQUAH, OKLAHOMA

KEY PLAN:

PROJECT PHASE:
CONSTRUCTION DOCUMENTS

#	DATE	REVISIONS	DESCRIPTION

DATE: 08-23-19 JOB NUMBER: 17-13

SHEET NUMBER:
A7.51
LOBBY STAIR /
BALCONY DETAIL

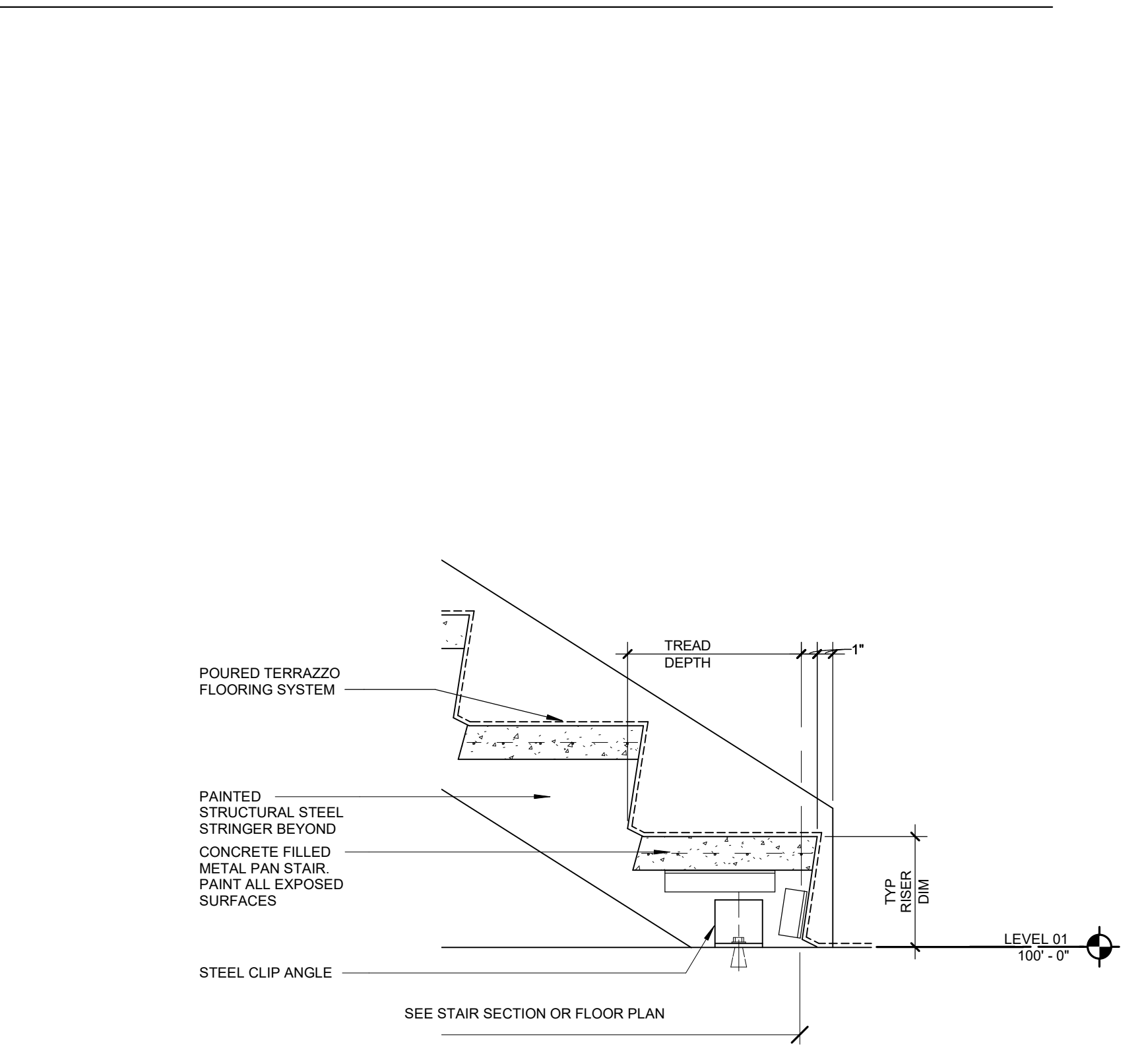

04 SECTION DETAIL @ LOBBY STAIR BOTTOM LANDING
1 1/2" = 1'-0"

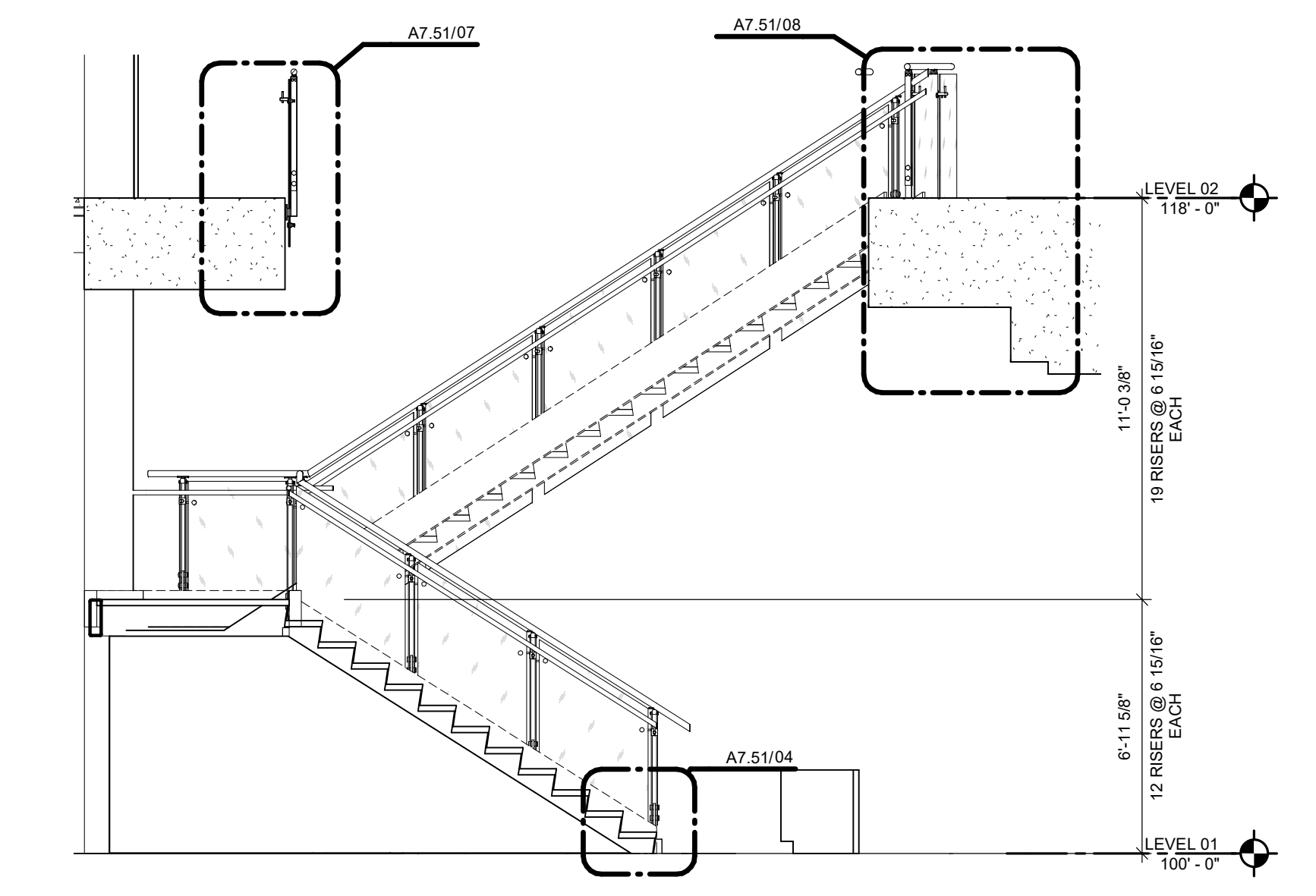

03 LOBBY STAIR SECTION
1/4" = 1'-0"

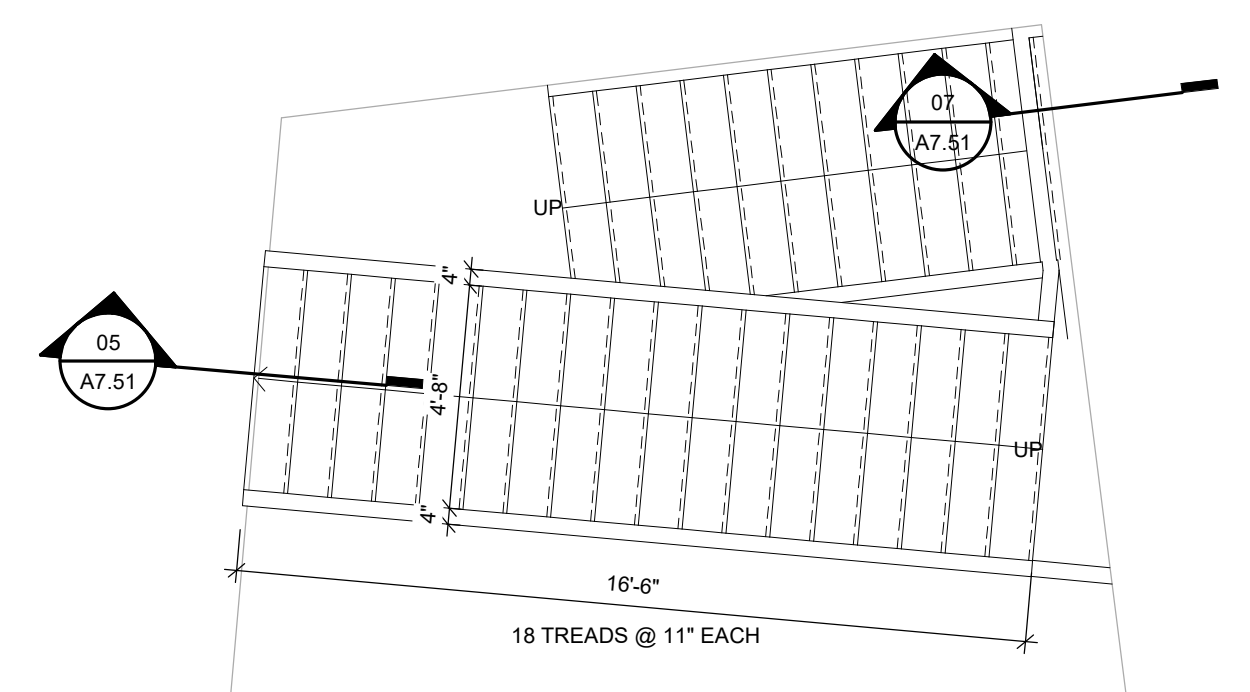

02 LOBBY STAIR PLAN LEVEL 02
1/4" = 1'-0"

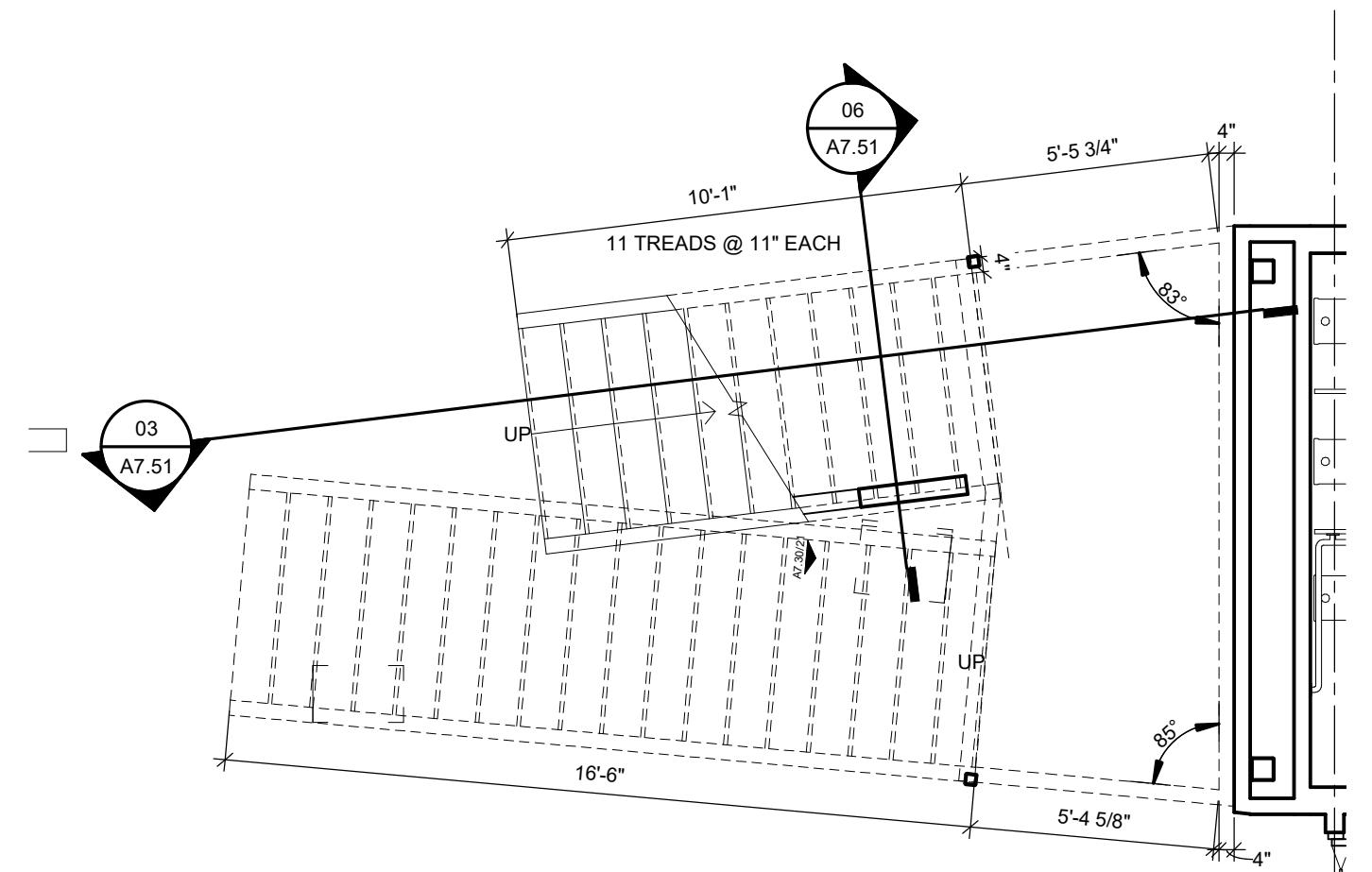

01 LOBBY STAIR PLAN LEVEL 01
1/4" = 1'-0"

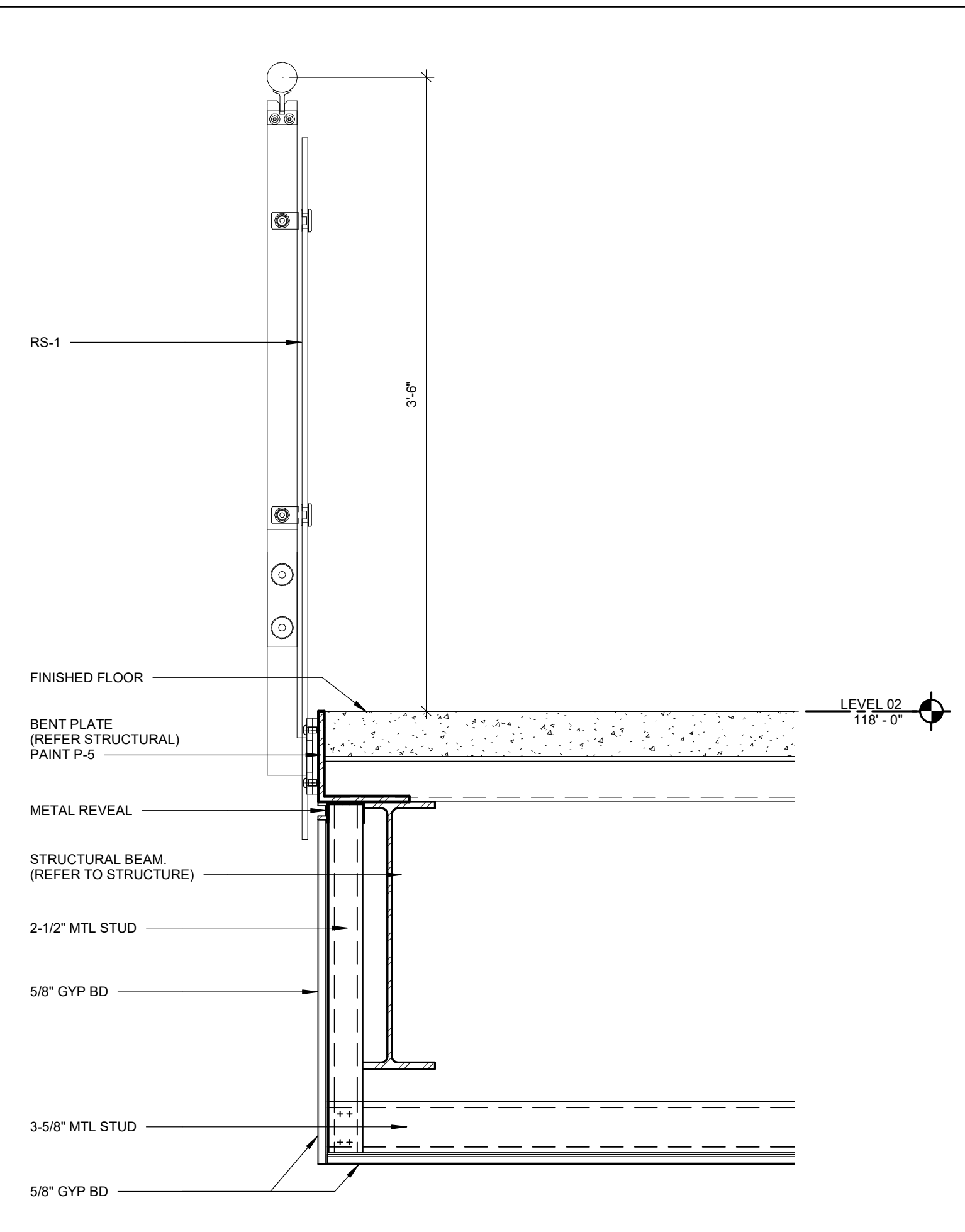

07 SECTION @ BALCONY
1 1/2" = 1'-0"

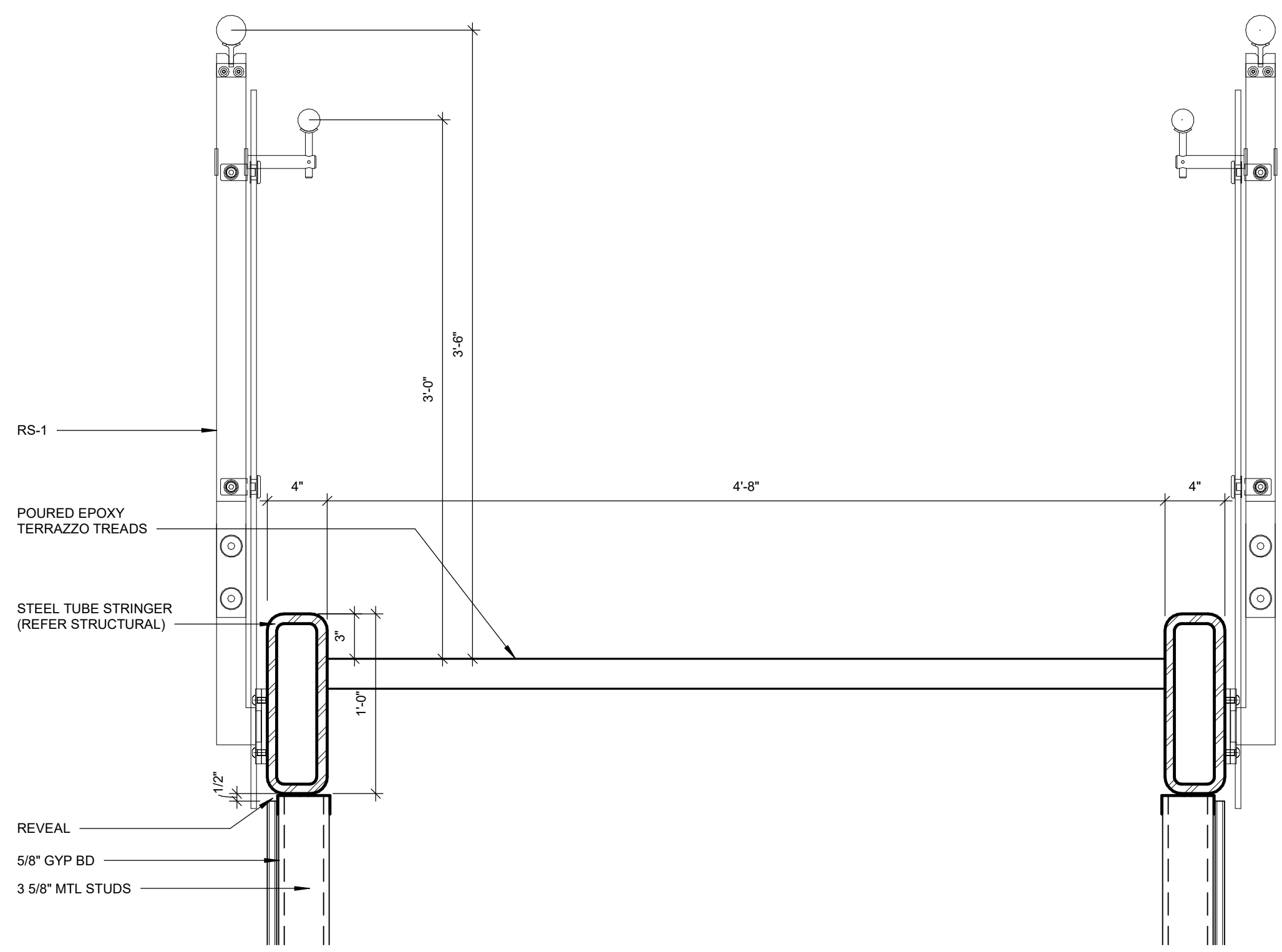

06 LOBBY STAIR SECTION DETAIL
1 1/2" = 1'-0"
NOTE: ALL STRUCTURAL MEMBERS TO BE PAINTED

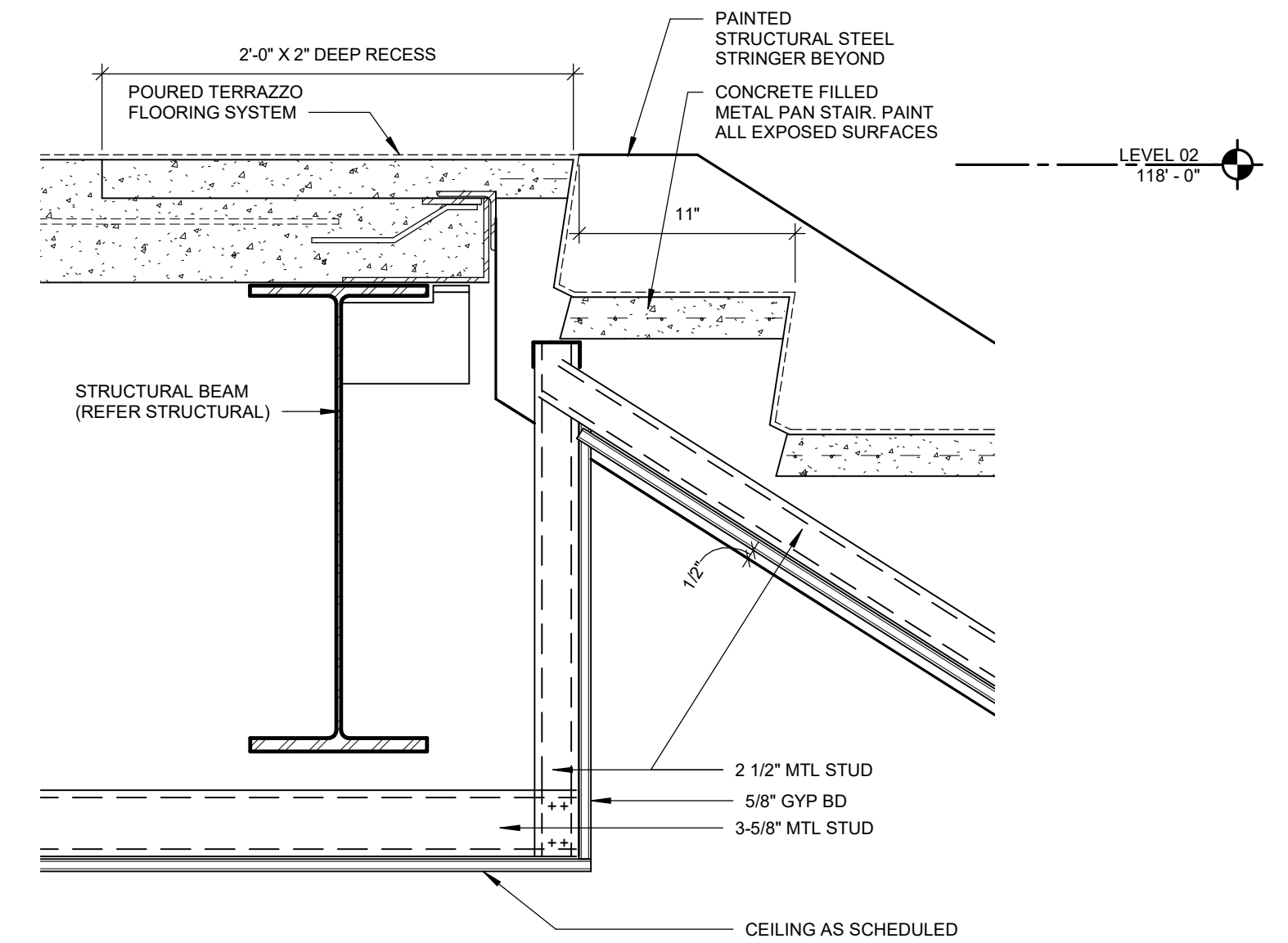

05 SECTION DETAIL @ LOBBY STAIR TOP LANDING
1 1/2" = 1'-0"

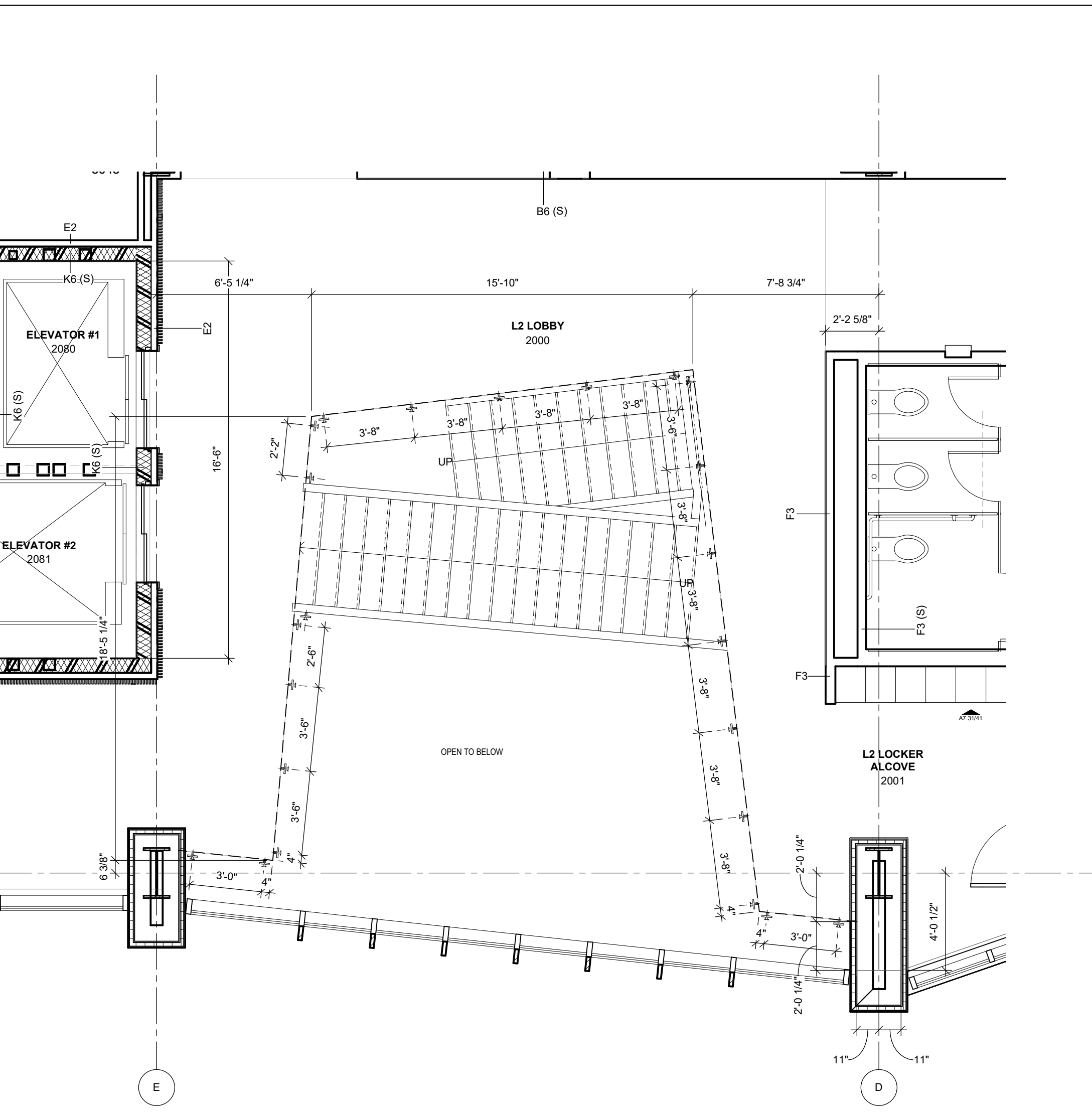

09 FLOOR PLAN LEVEL 02 - BALCONY PLAN
1/4" = 1'-0"

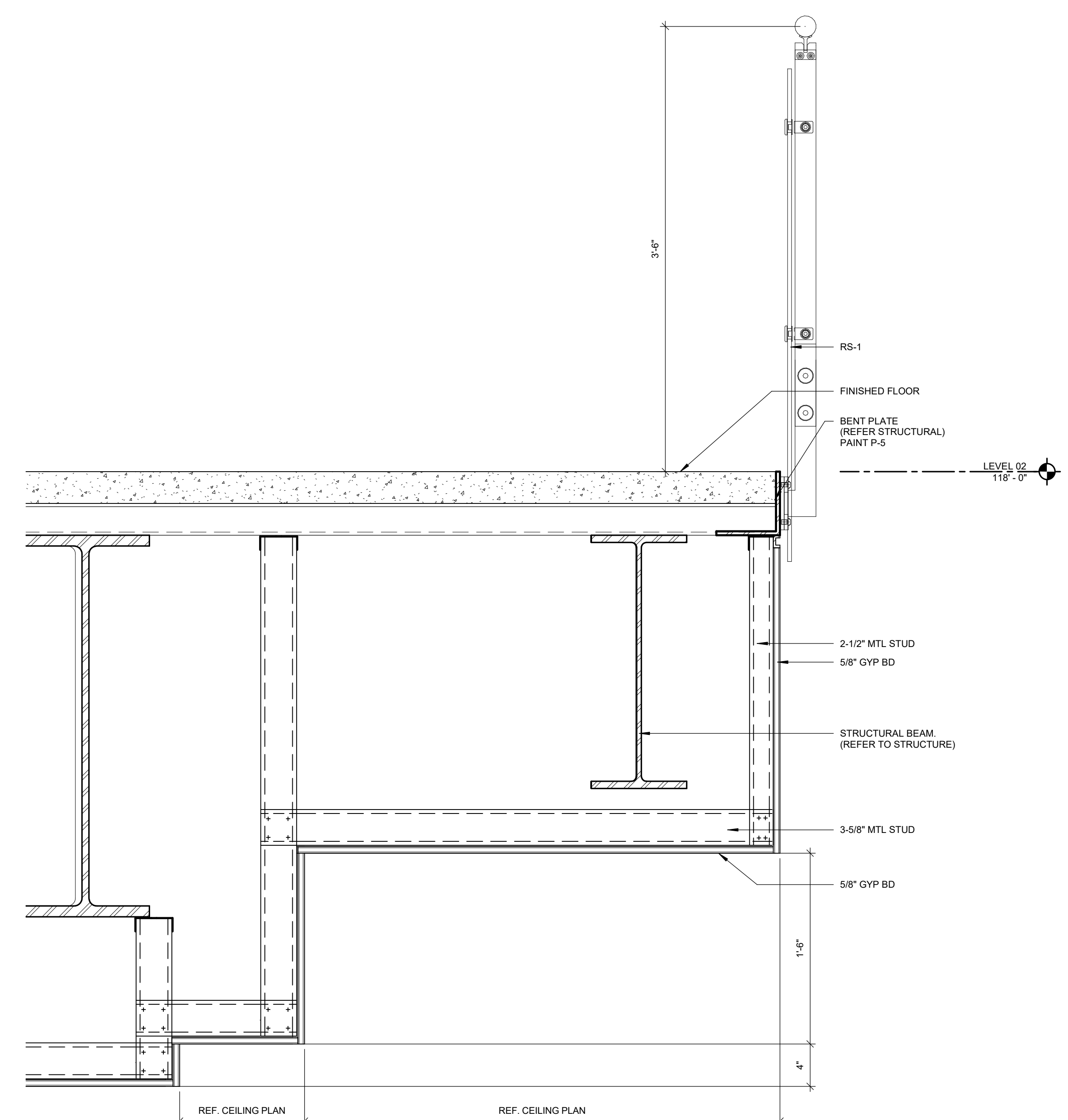

08 SECTION @ BALCONY
1 1/2" = 1'-0"

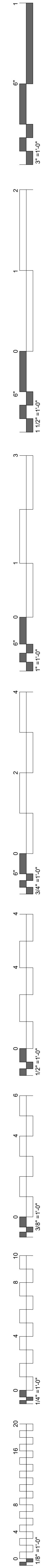

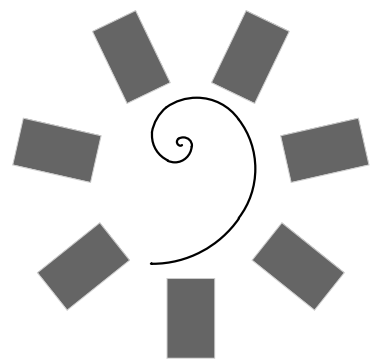

James R. Childers
Architect, Inc.
45 South 4th Street
Fort Smith, AR 72901
479-783-2450
www.childersarchitect.com

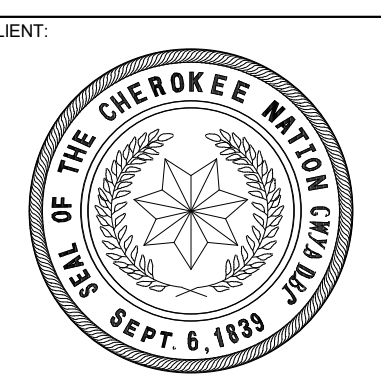
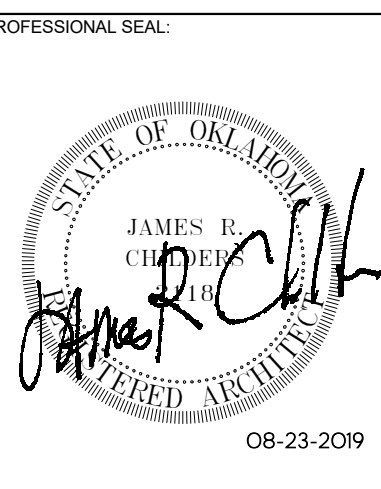

COLLEGE OF
Osteopathic Medicine
AT THE CHEROKEE NATION
TAHLEQUAH, OKLAHOMA



KEY PLAN:

PROJECT PHASE:
CONSTRUCTION DOCUMENTS

#	DATE	REVISIONS	DESCRIPTION

DATE: 08-23-19 JOB NUMBER: 17-13

SHEET NUMBER: A7.52

L1 CORR W STAIR / RAMP DETAILS

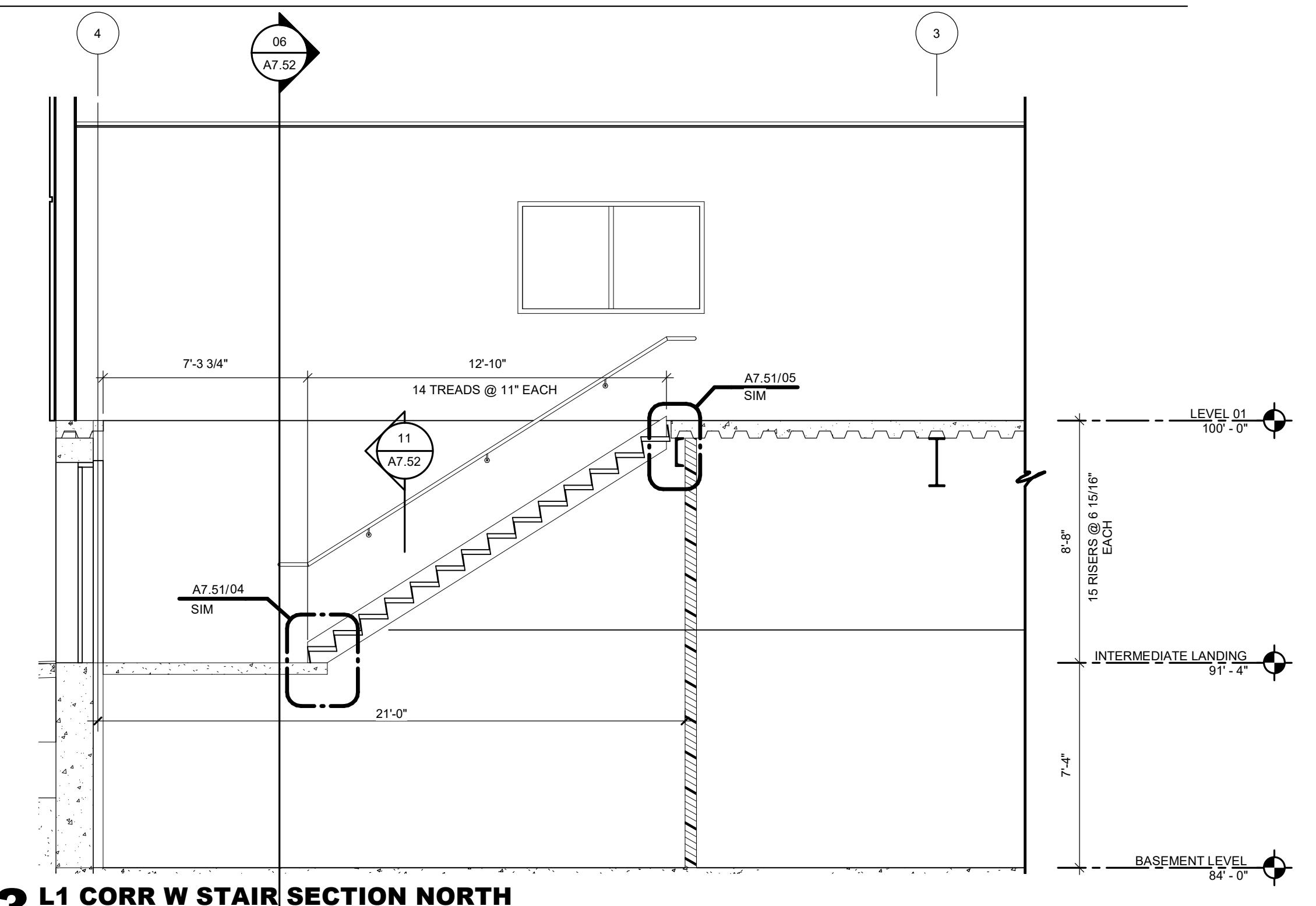

03 L1 CORR W STAIR SECTION NORTH
1/4" = 1'-0"

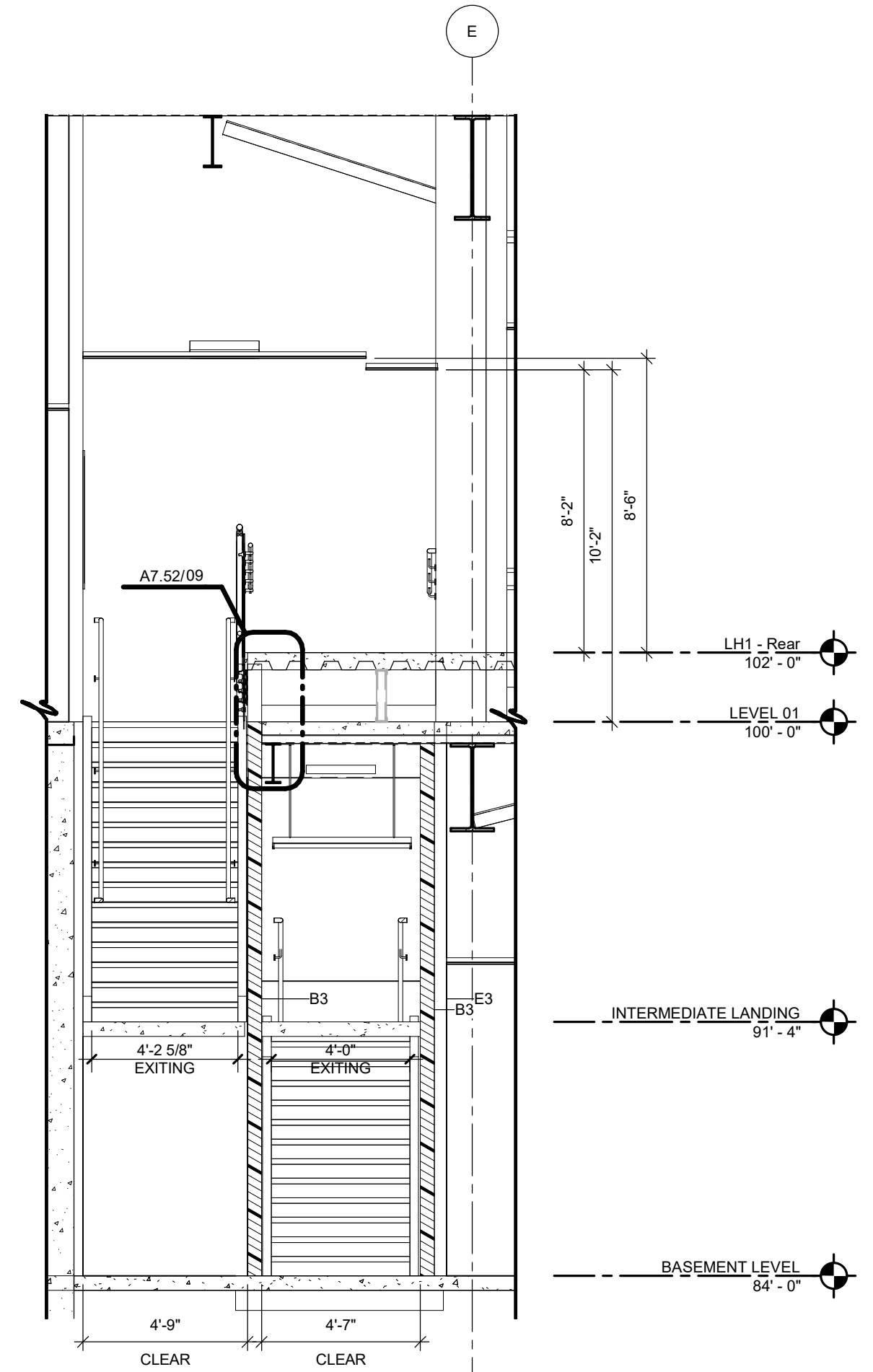

06 L1 CORR W STAIR SECTION EAST
1/4" = 1'-0"

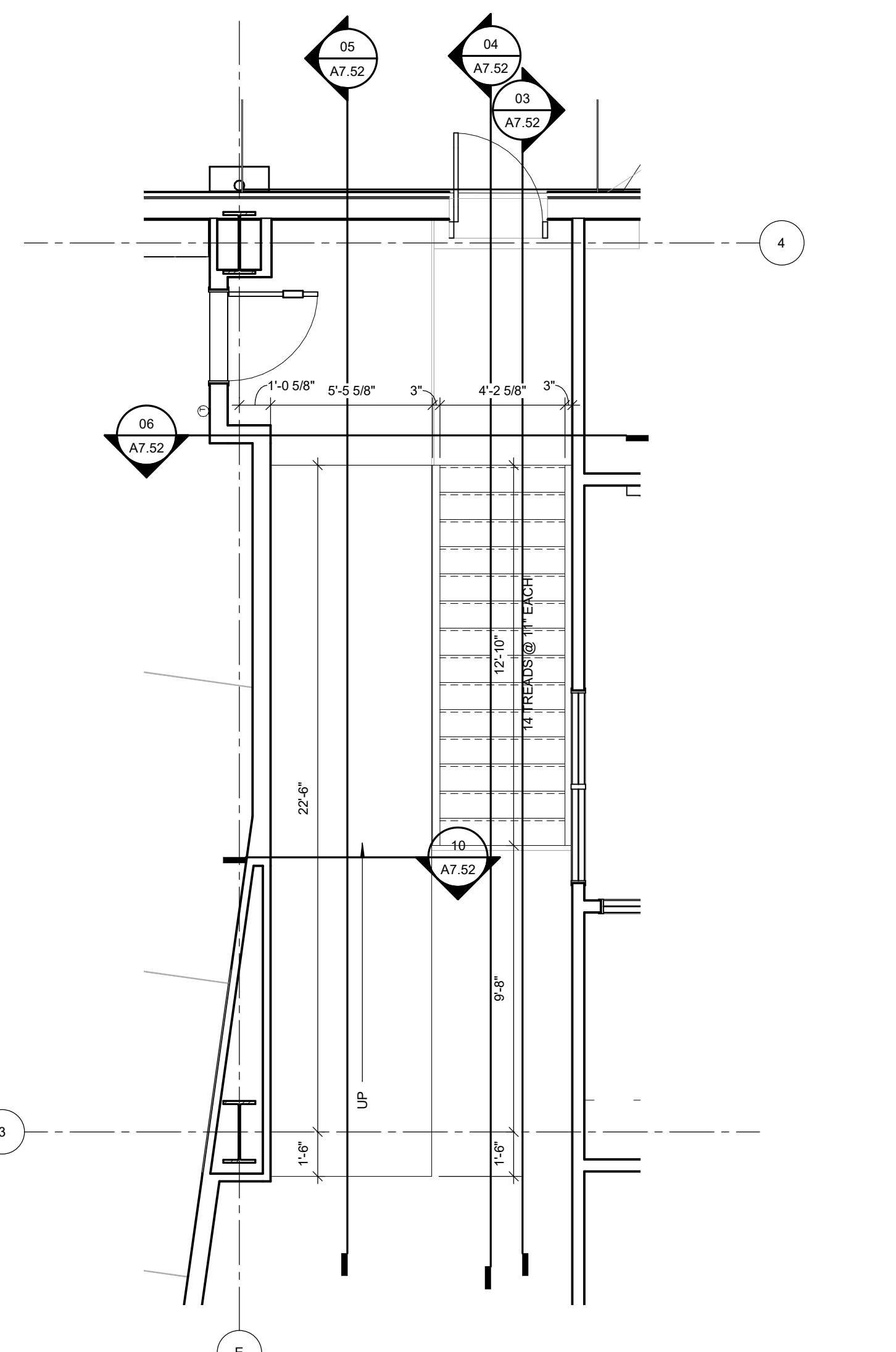

02 L1 CORR W STAIR PLAN
1/4" = 1'-0"

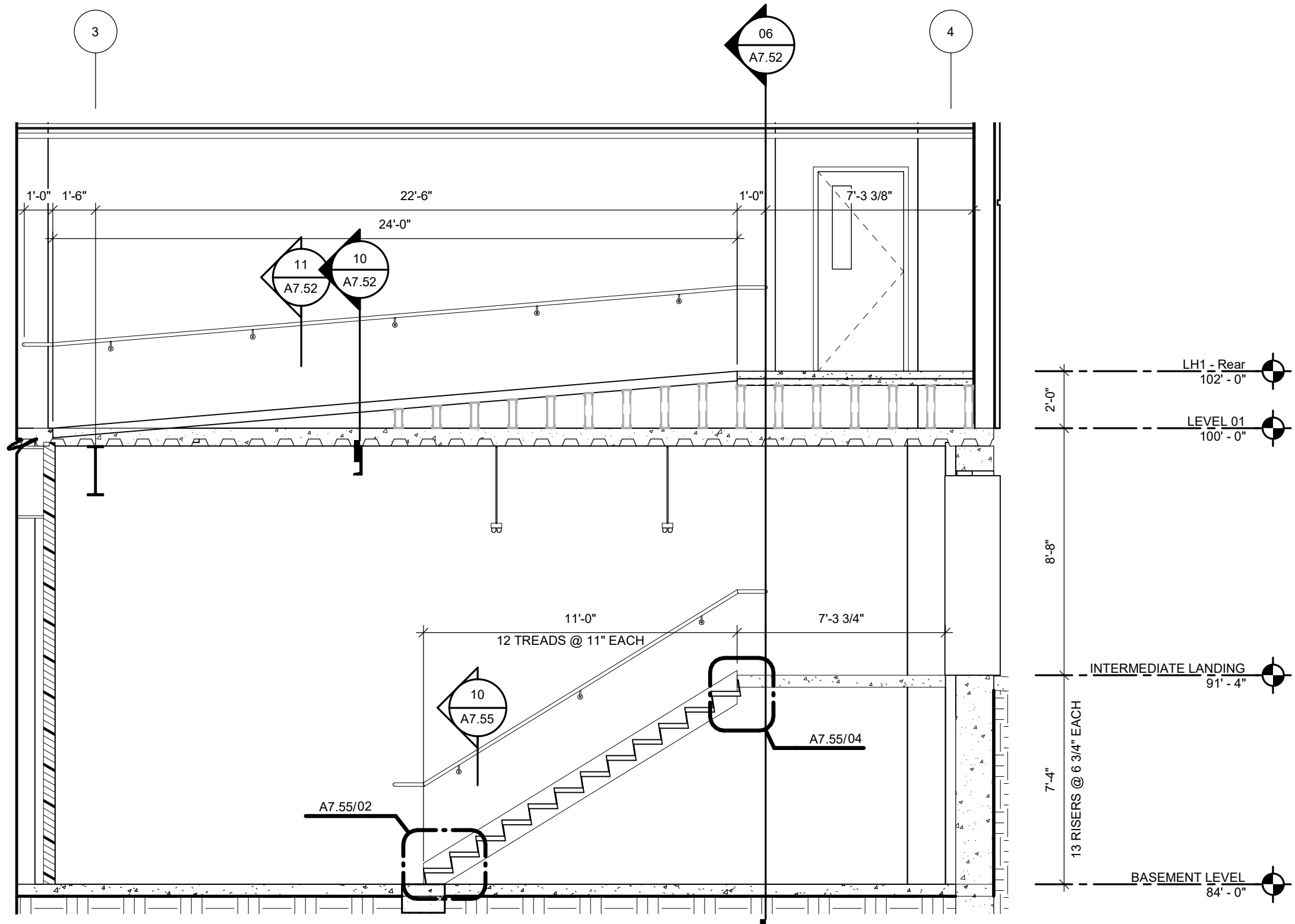

05 L1 CORR W STAIR SECTION SOUTH 1
1/4" = 1'-0"

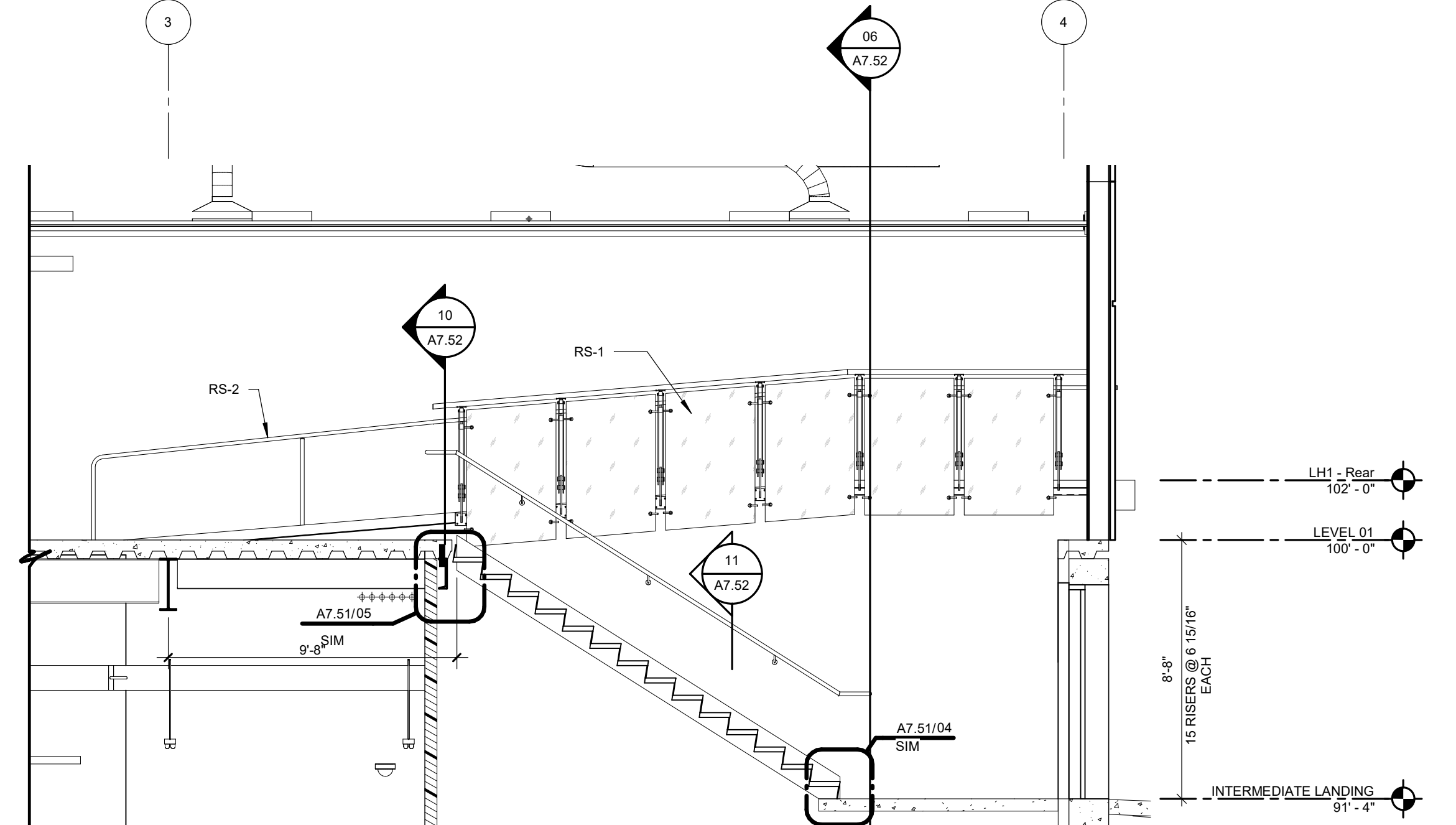

04 L1 CORR W STAIR SECTION SOUTH
1/4" = 1'-0"

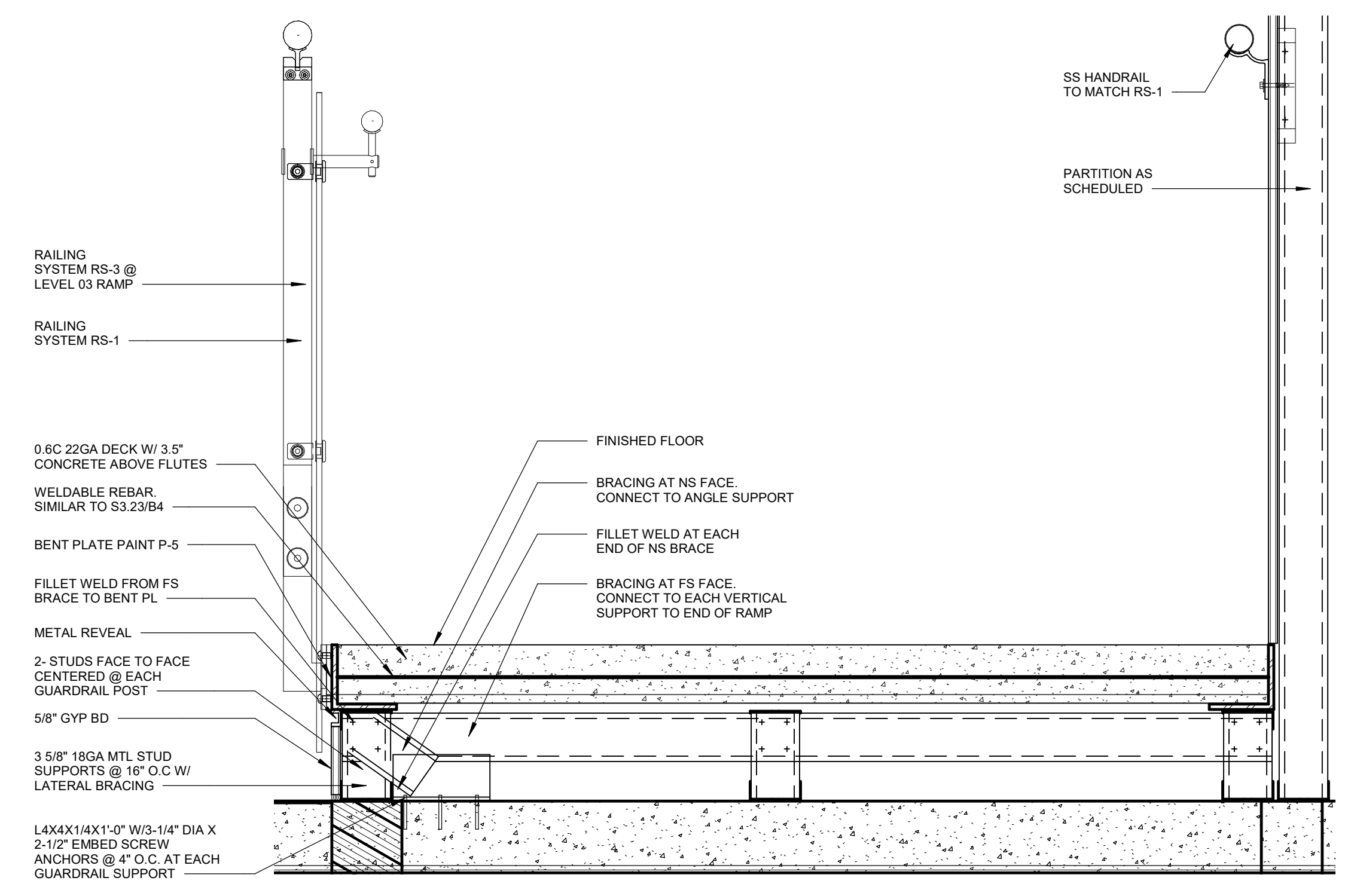

10 SECTION @ RAMP
1 1/2" = 1'-0"

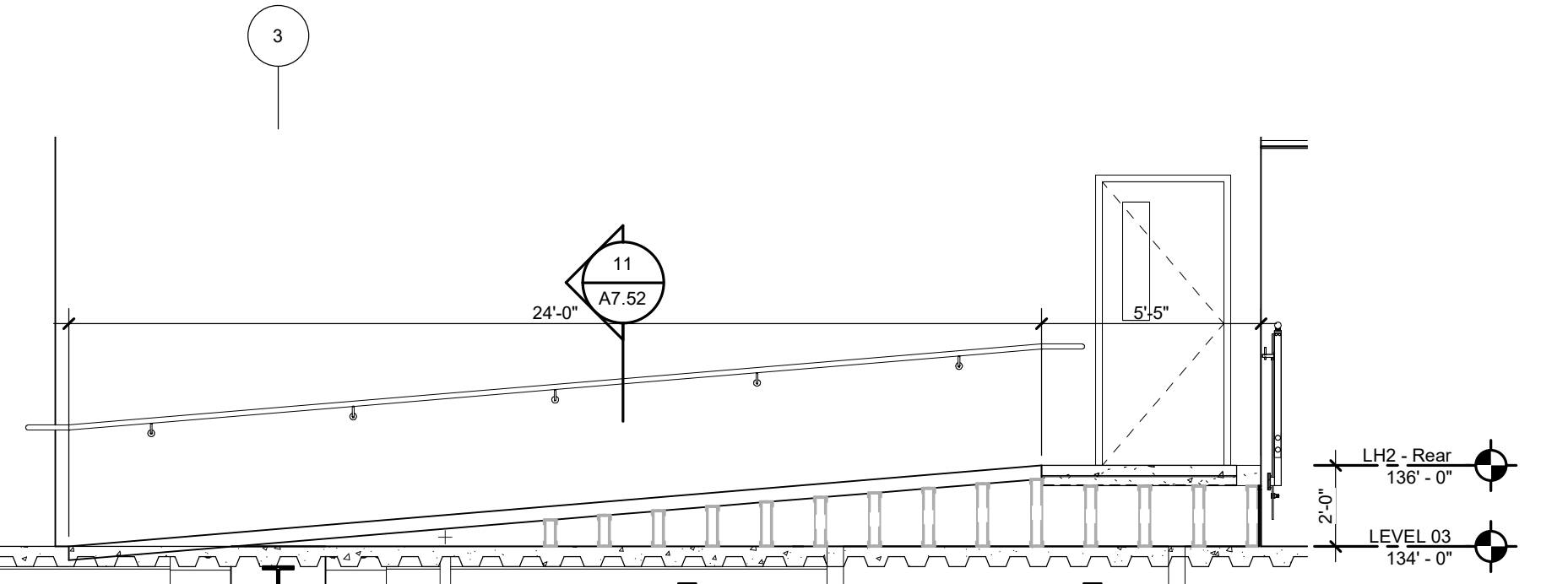

08 L3 RAMP SECTION
1/4" = 1'-0"

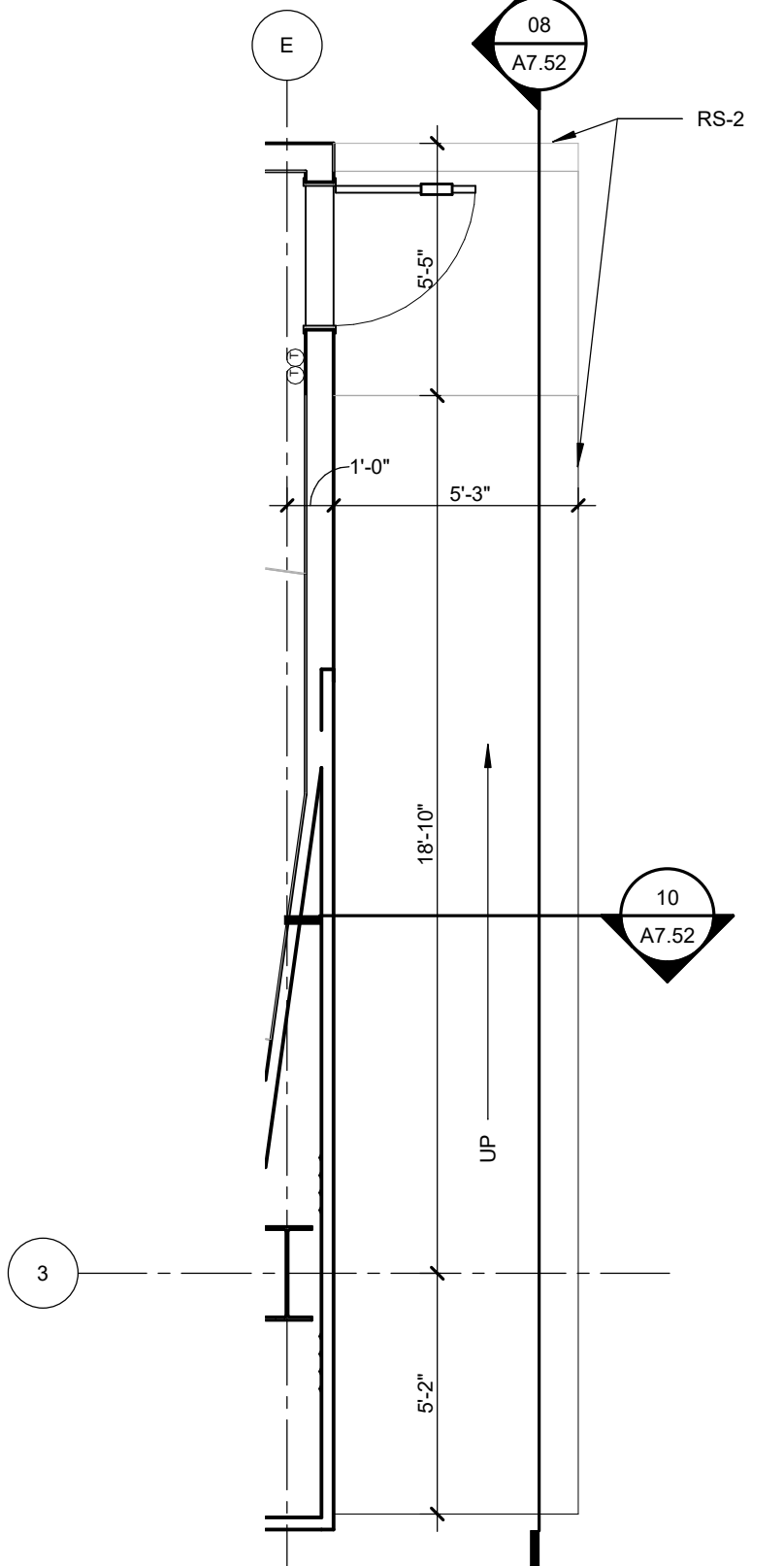

07 L3 RAMP PLAN
1/4" = 1'-0"

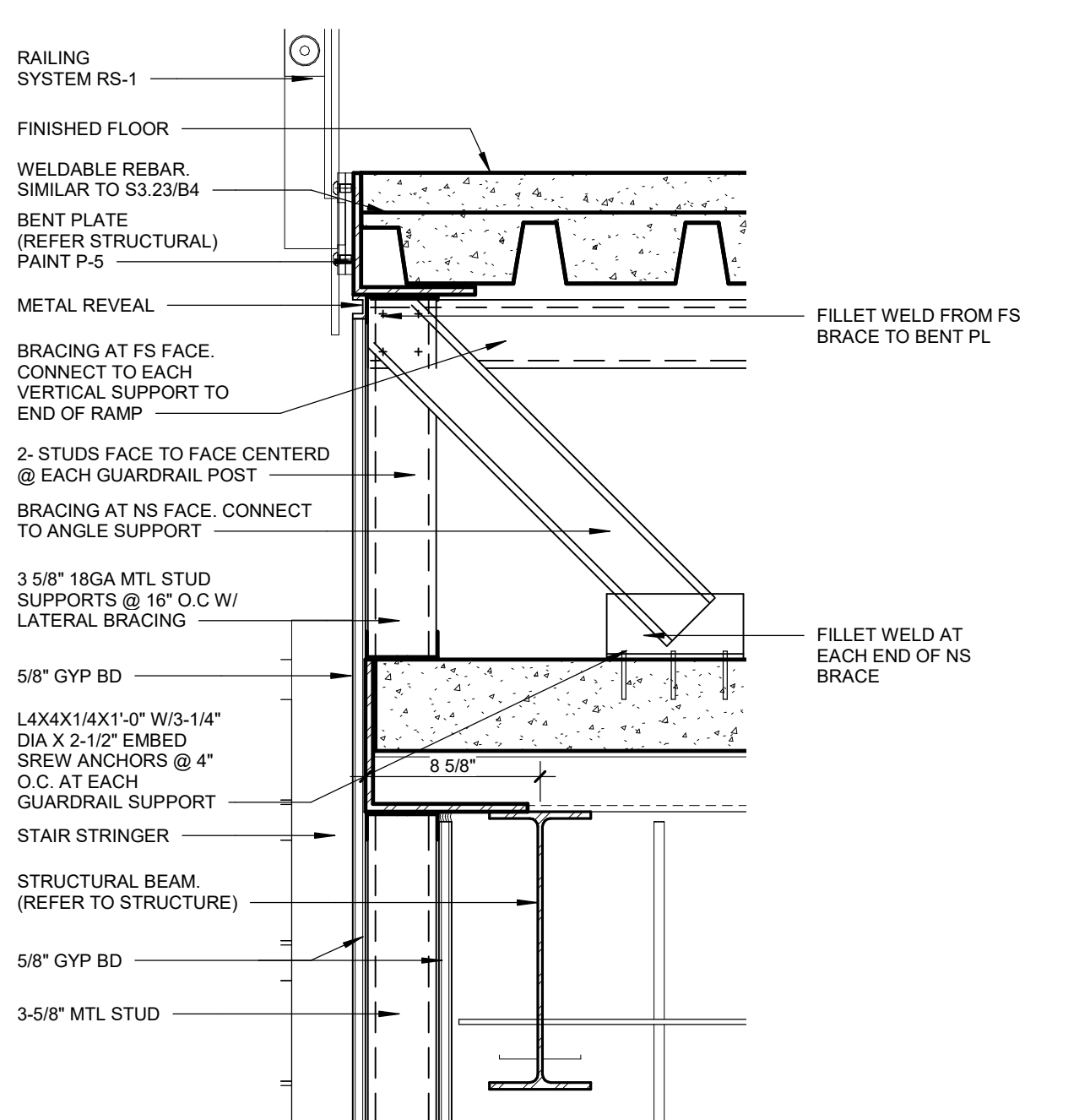

09 SECTION AT RAMP
1 1/2" = 1'-0"

11 HANDRAIL MOUNTING AT GYP WALL
1 1/2" = 1'-0"

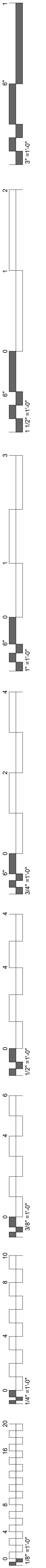
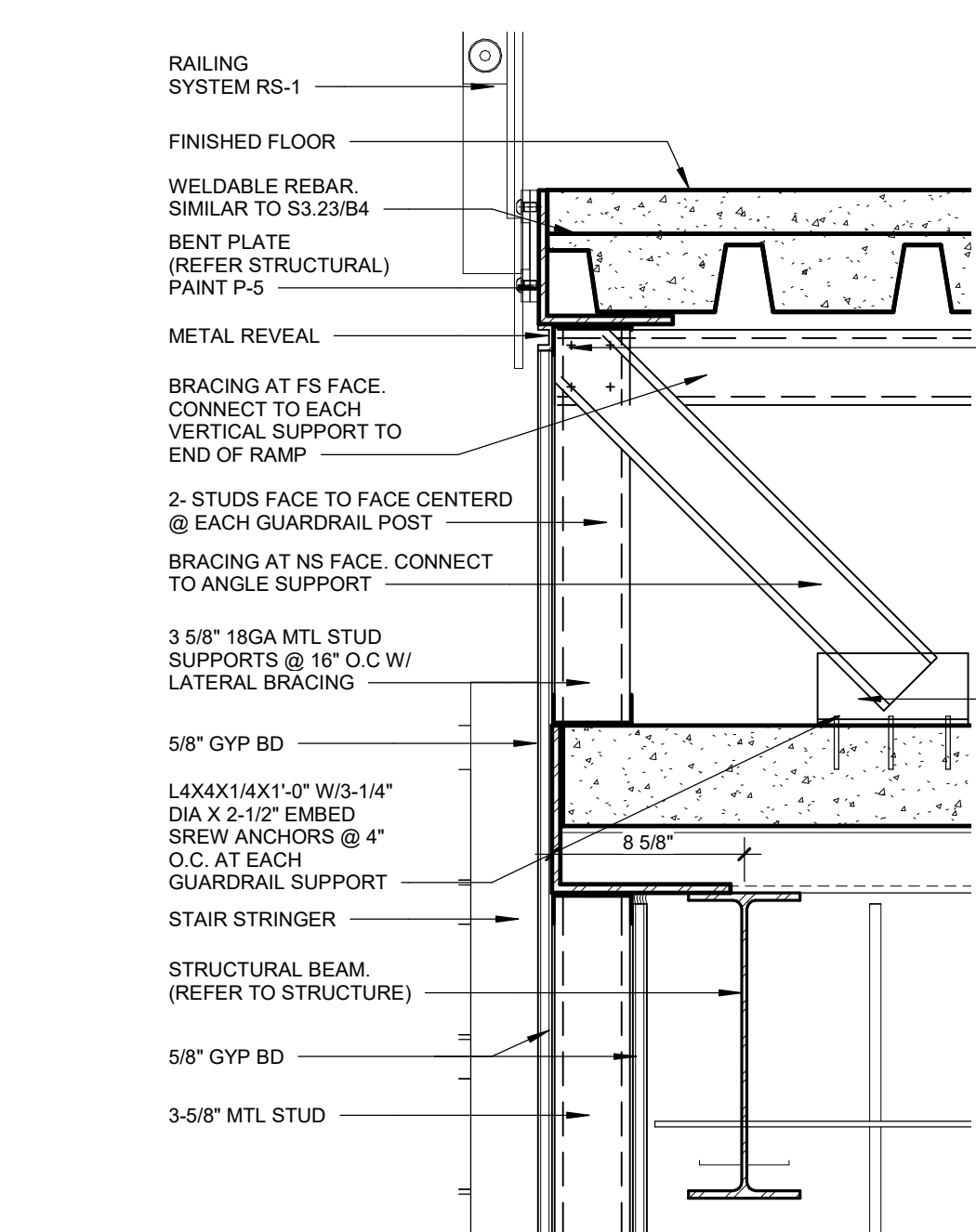

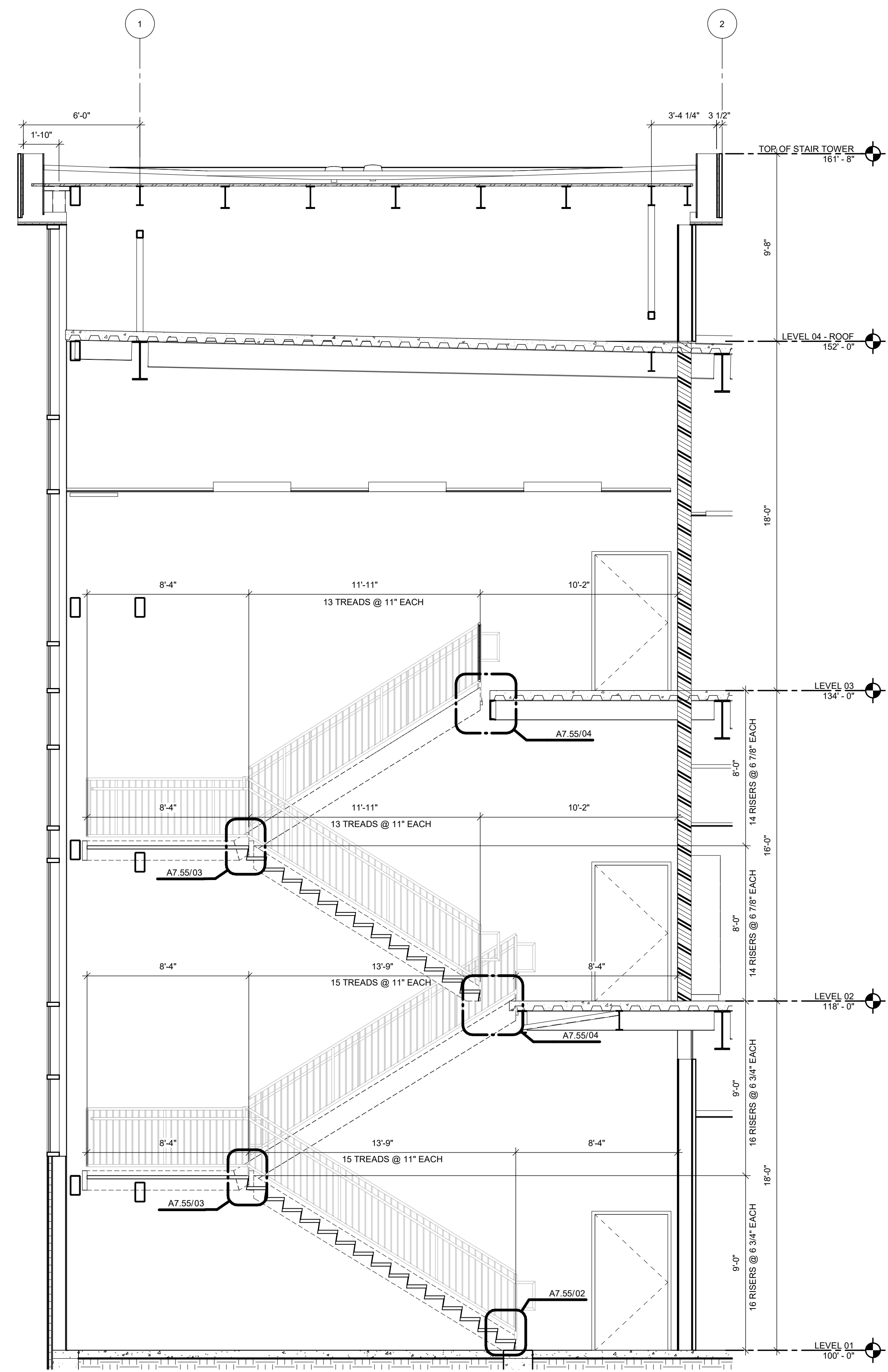
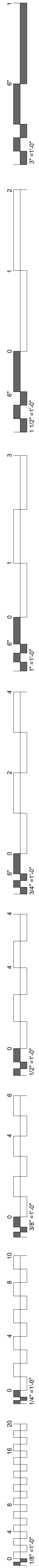

04 NORTH STAIR SECTION
1/4" = 1'-0"

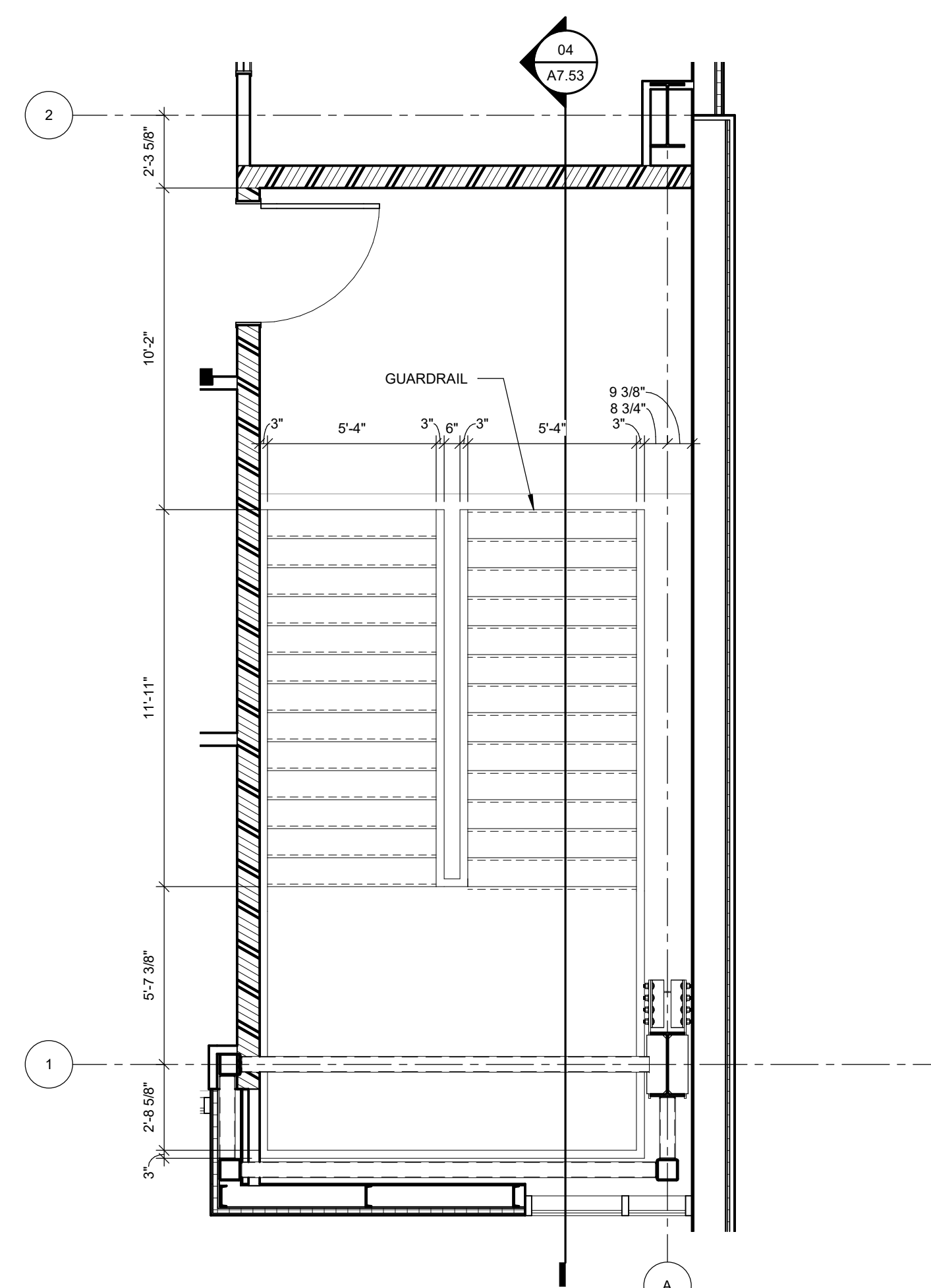

03 NORTH STAIR LEVEL 03
1/4" = 1'-0"

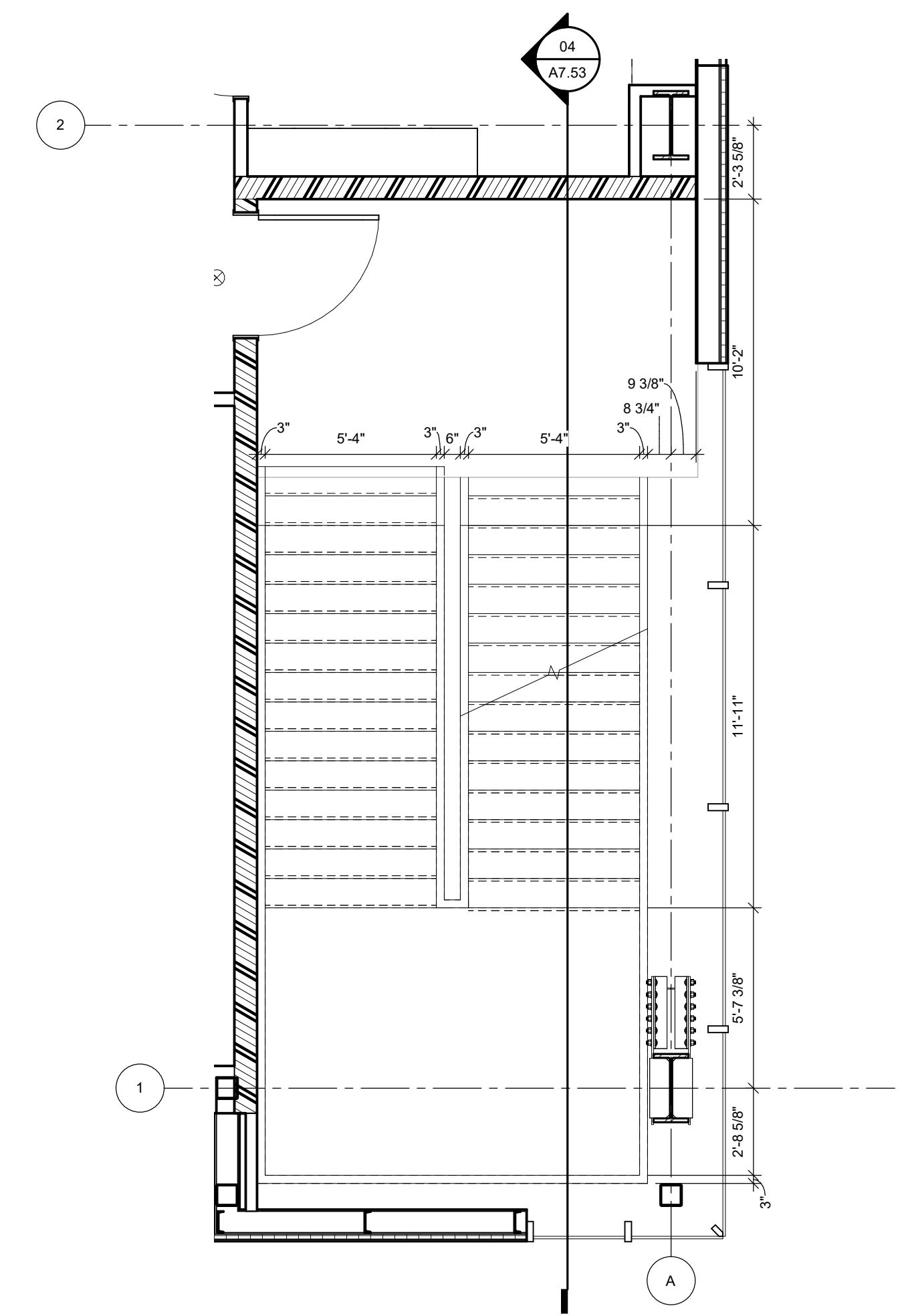

02 NORTH STAIR LEVEL 02
1/4" = 1'-0"

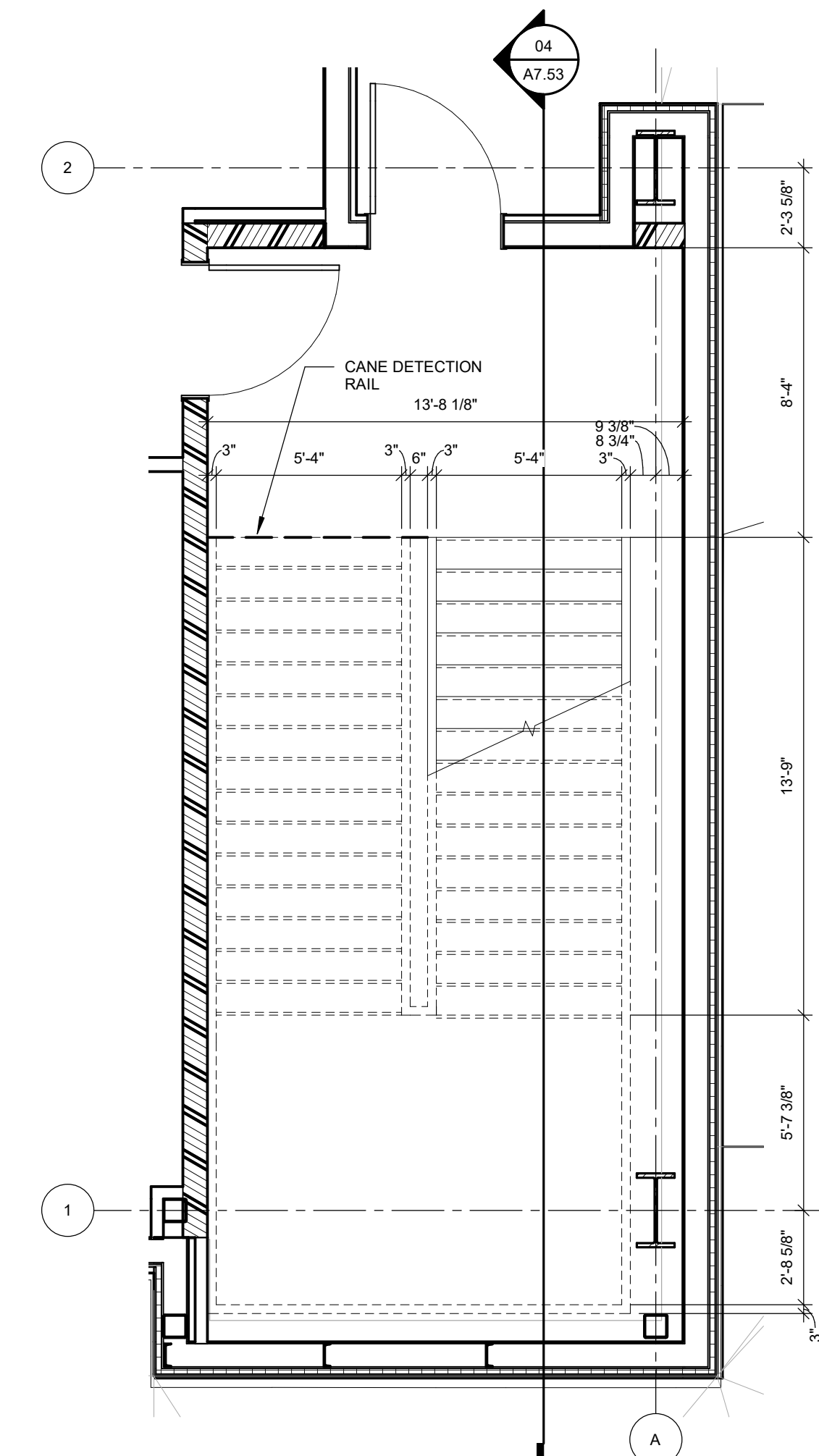

01 NORTH STAIR LEVEL 01
1/4" = 1'-0"

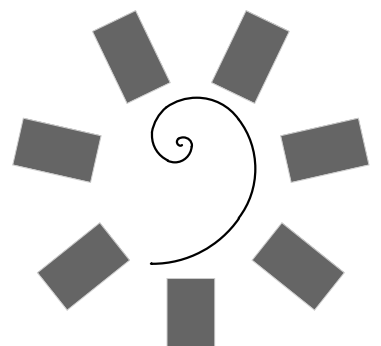

James R. Childers
Architect, Inc.
45 South 4th Street
Fort Smith, AR 72901
479-783-2450
www.childersarchitect.com

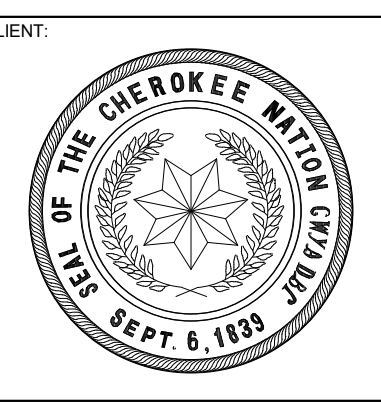
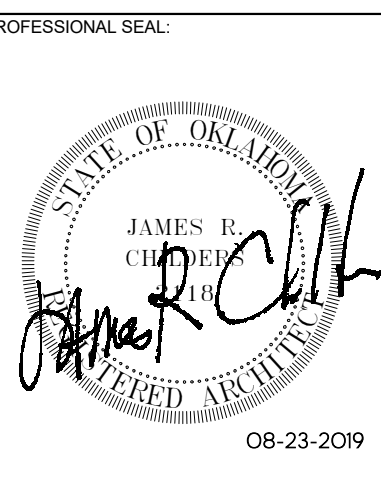

COLLEGE OF
Osteopathic Medicine
AT THE CHEROKEE NATION
TAHLEQUAH, OKLAHOMA

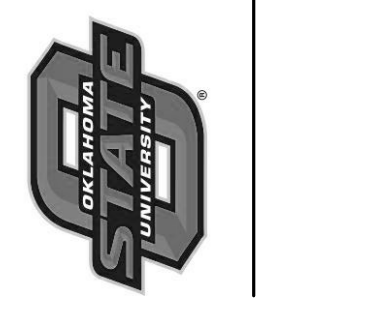
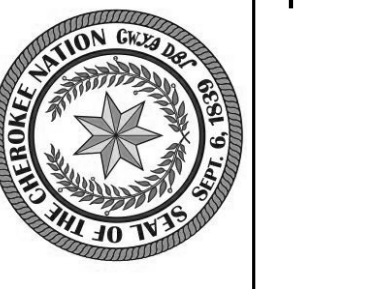

KEY PLAN:
PROJECT PHASE:
CONSTRUCTION DOCUMENTS

#	DATE	REVISIONS DESCRIPTION

DATE: 08-23-19 JOB NUMBER: 17-13

SHEET NUMBER: A7.53

NORTH STAIR PLANS AND SECTION

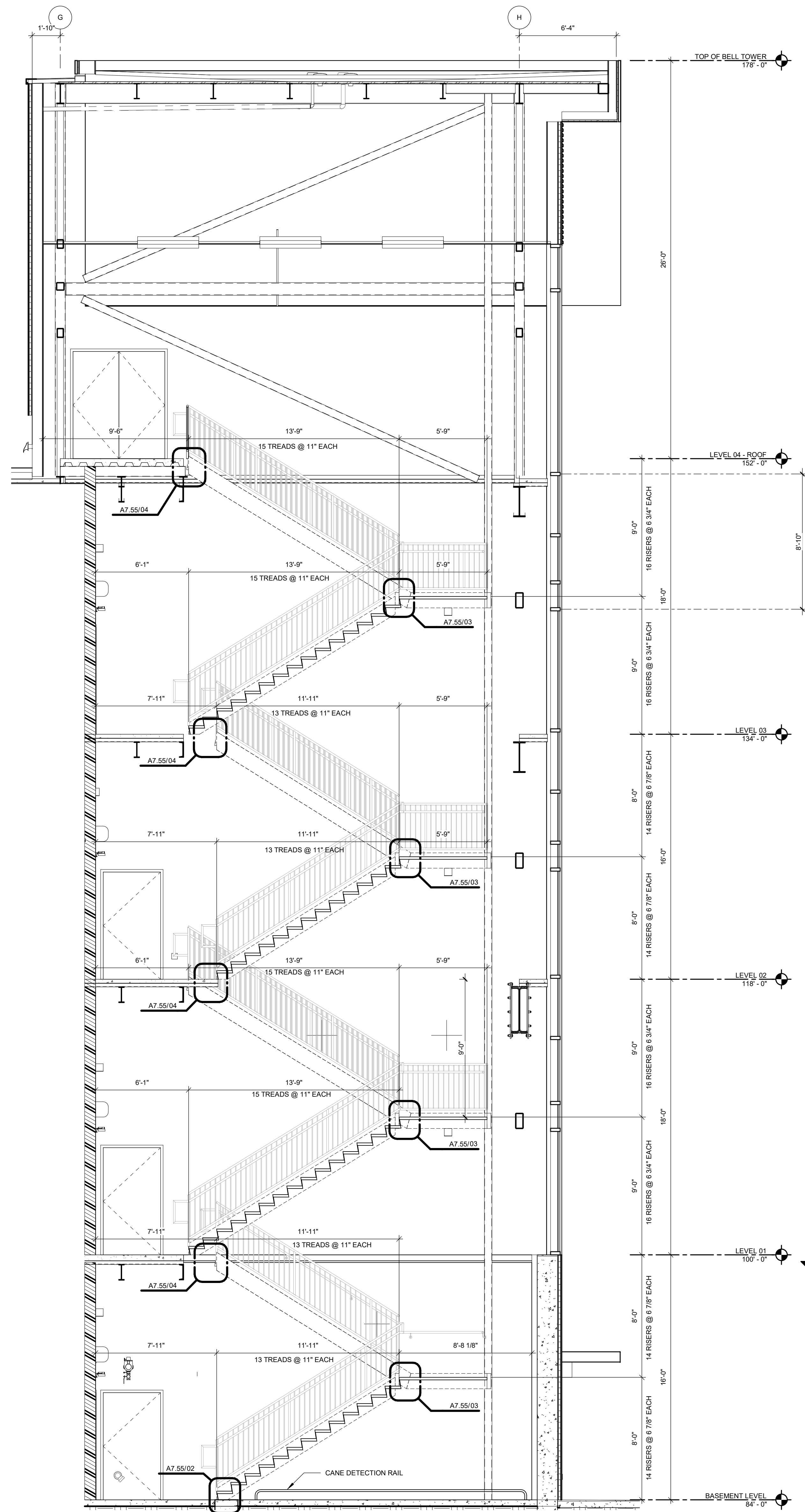
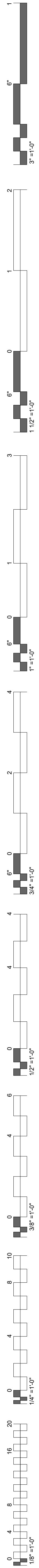

06 SOUTH STAIR SECTION
1/4" = 1'-0"

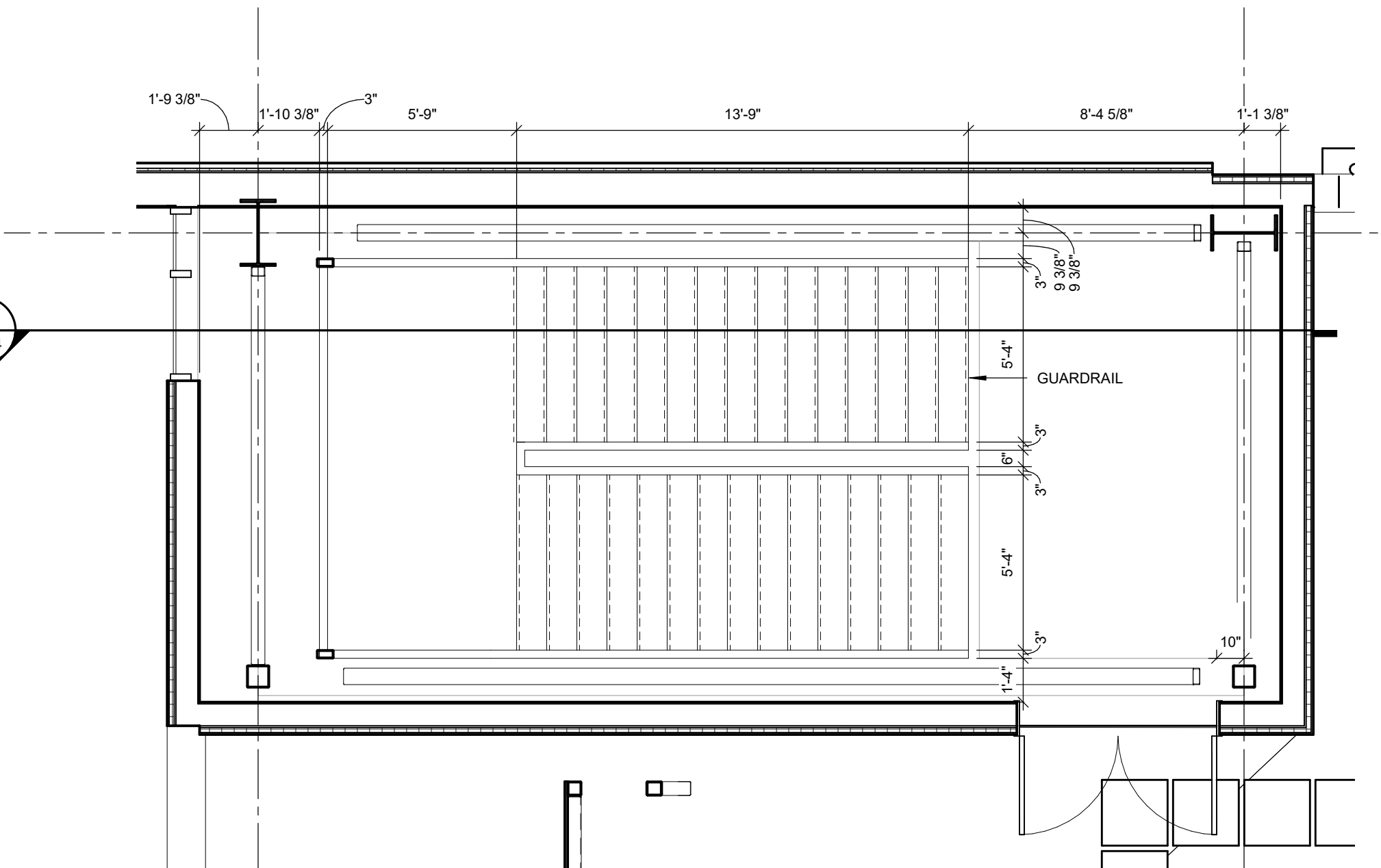

05 SOUTH STAIR ROOF LEVEL
1/4" = 1'-0"

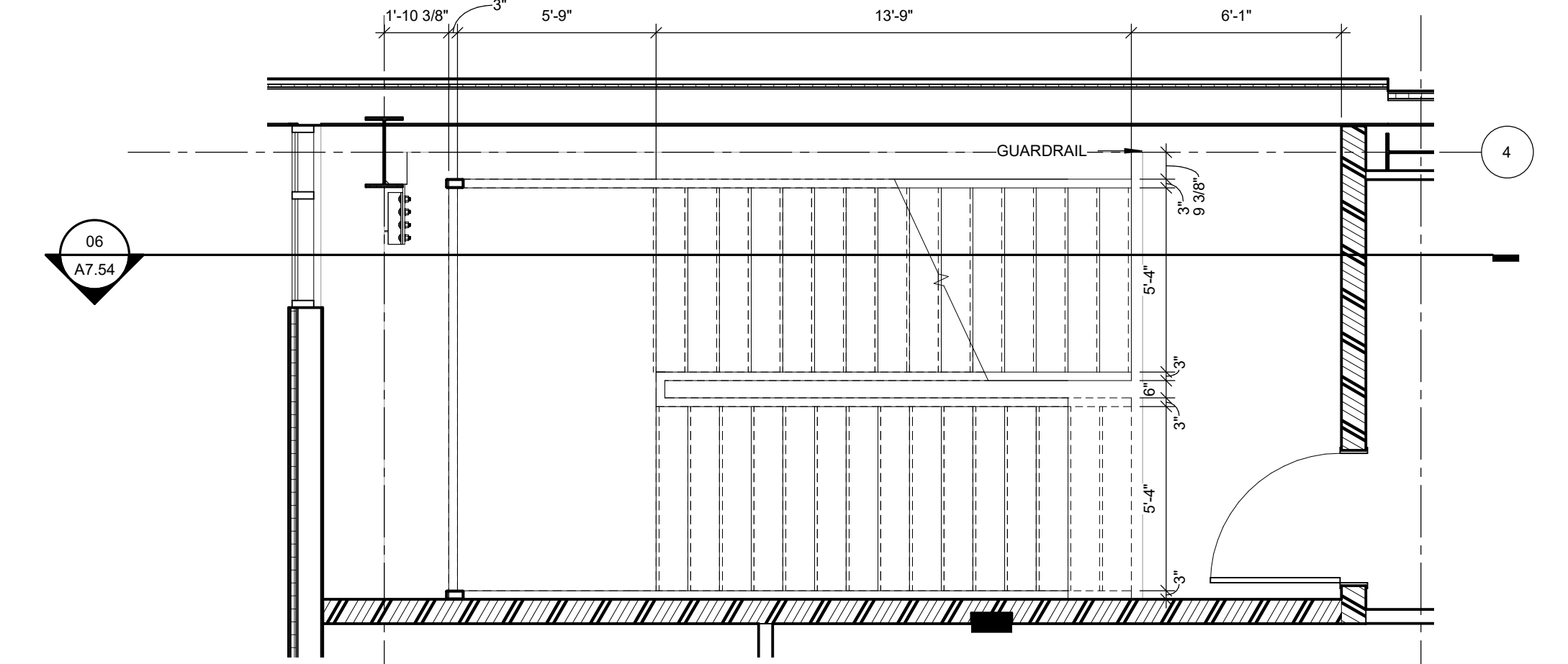

04 SOUTH STAIR LEVEL 03
1/4" = 1'-0"

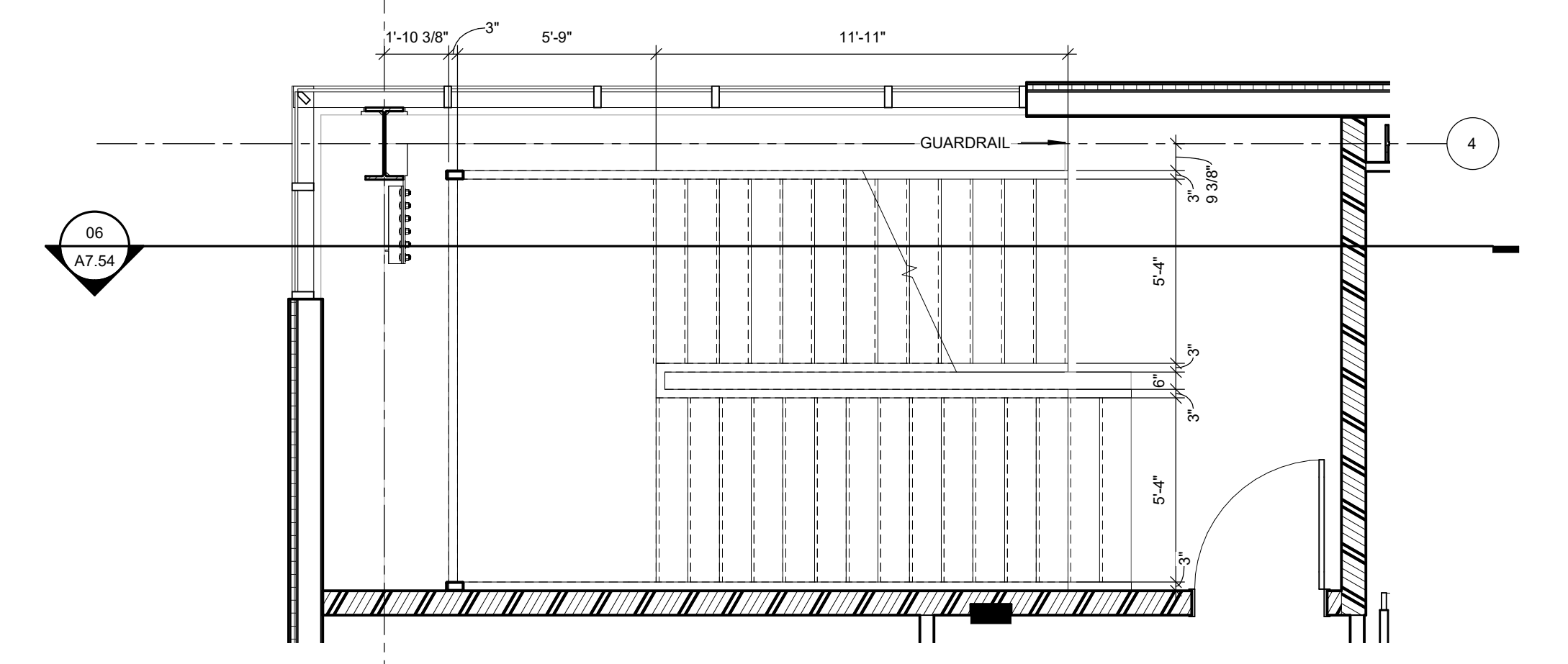

03 SOUTH STAIR LEVEL 02
1/4" = 1'-0"

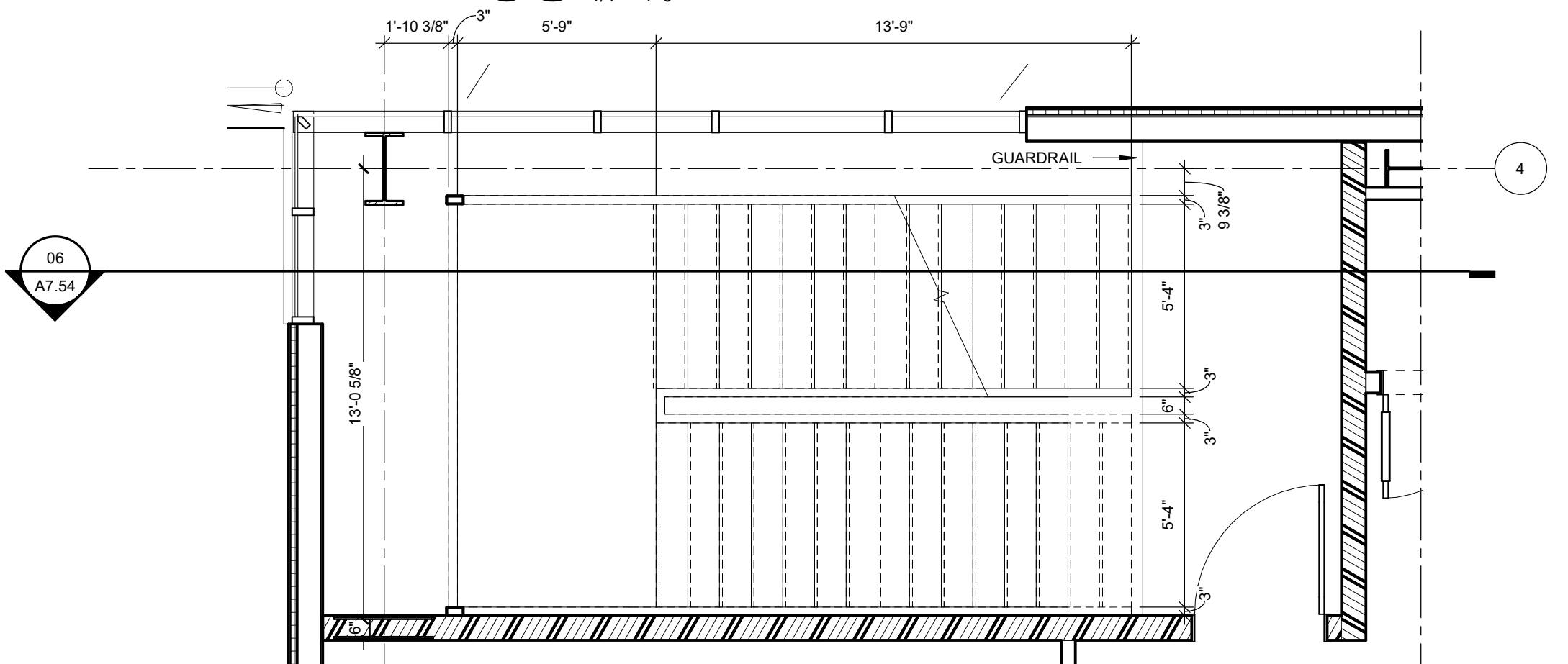

02 SOUTH STAIR LEVEL 01
1/4" = 1'-0"

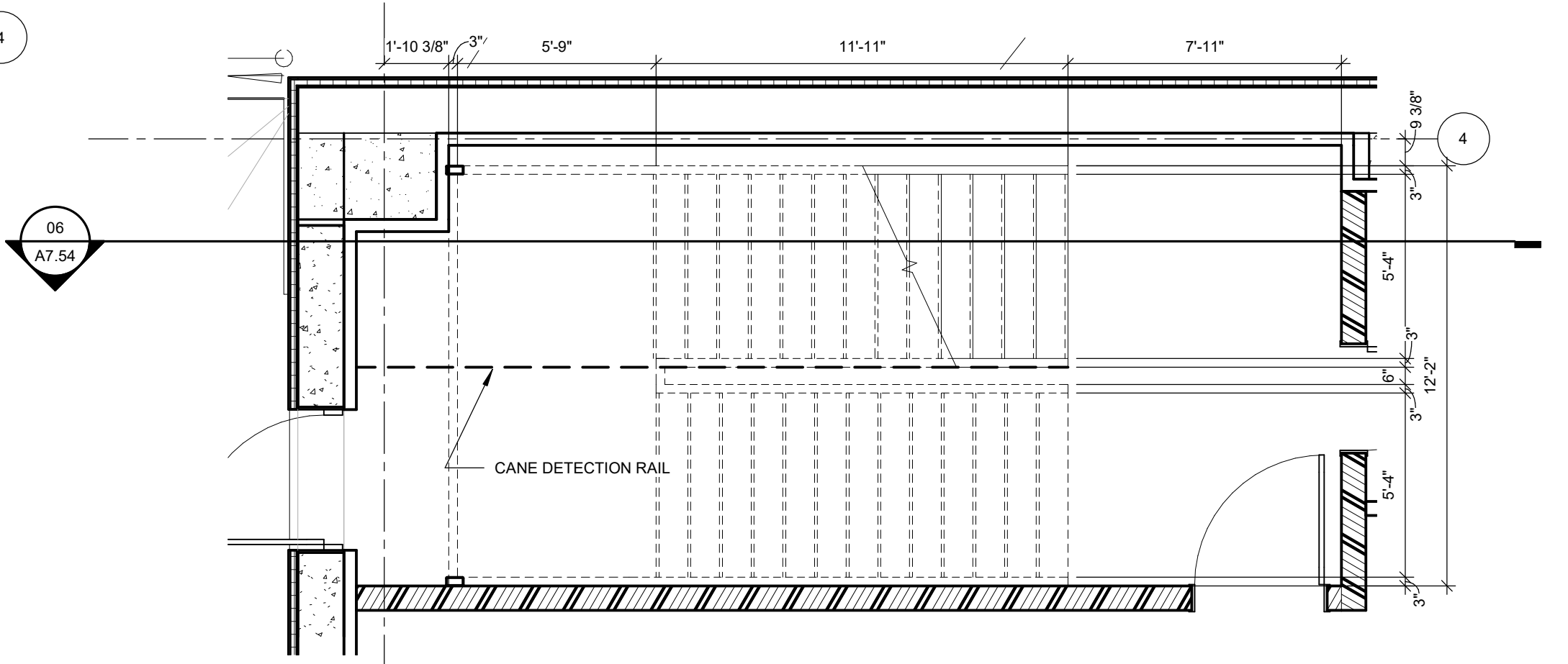

01 SOUTH STAIR BASEMENT LEVEL
1/4" = 1'-0"

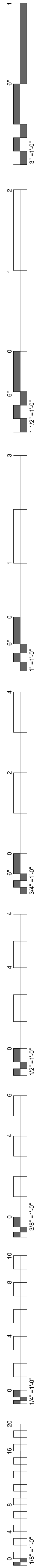

#	DATE	REVISIONS	DESCRIPTION

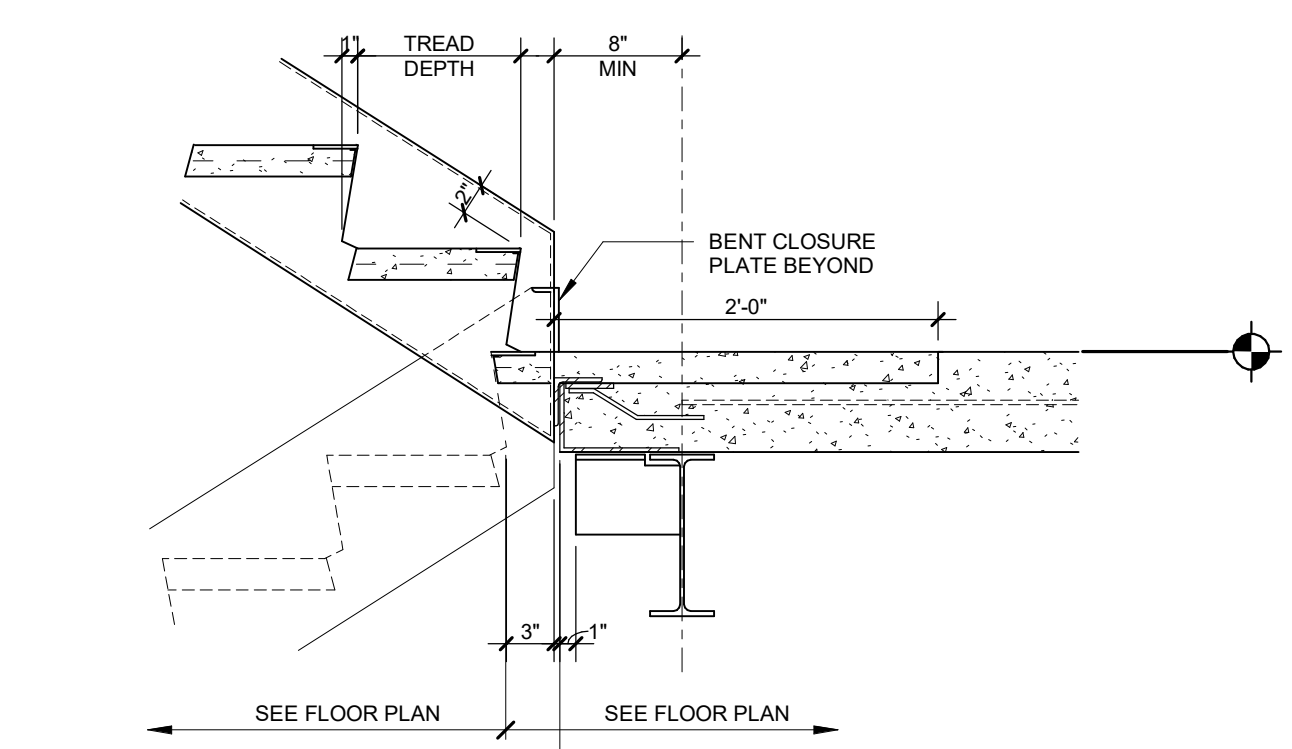

04 FLOOR LANDING AT CONCRETE ON METAL DECK
1" = 1'-0"

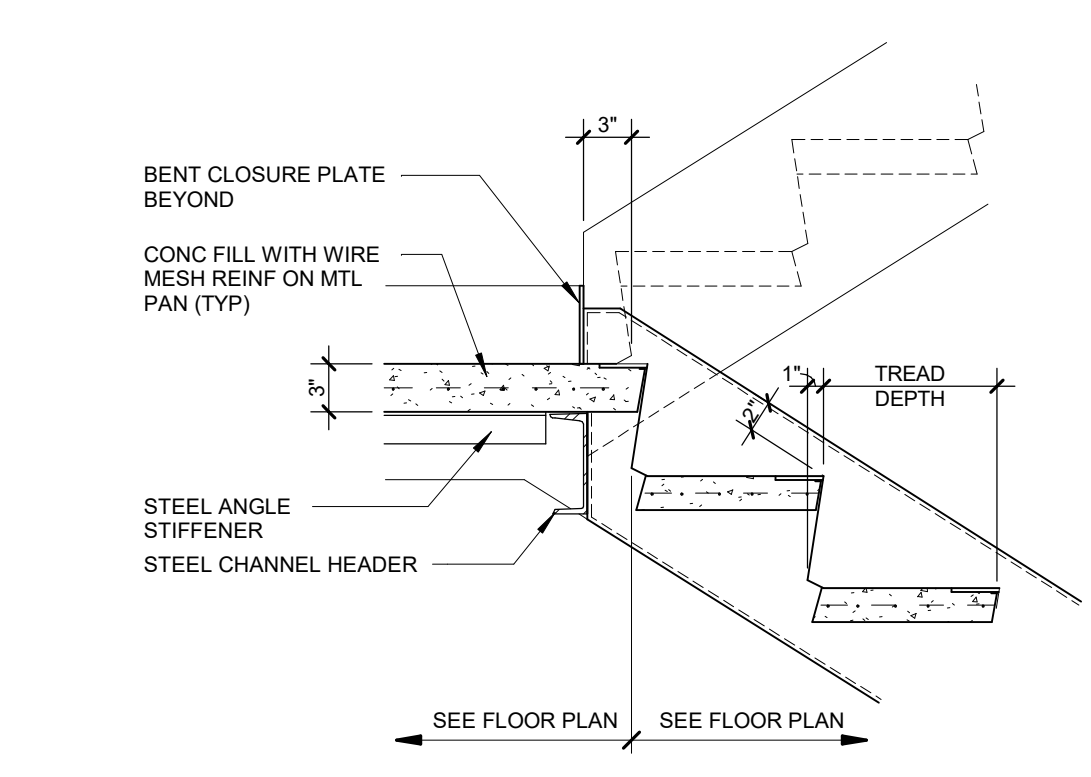

03 INTERMEDIATE LANDING
1" = 1'-0"

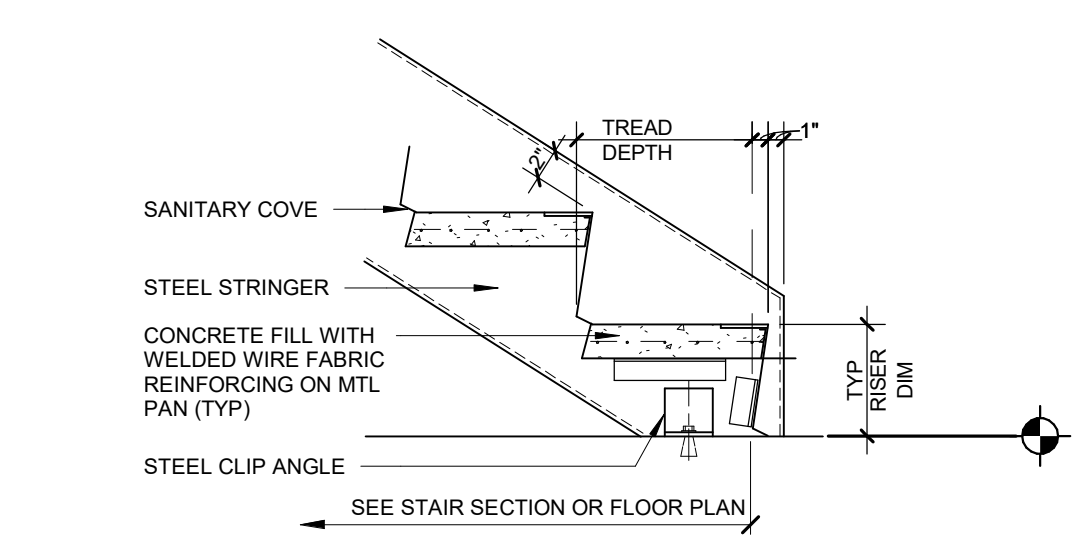

02 STRINGER TO SLAB CONNECTION
1" = 1'-0"

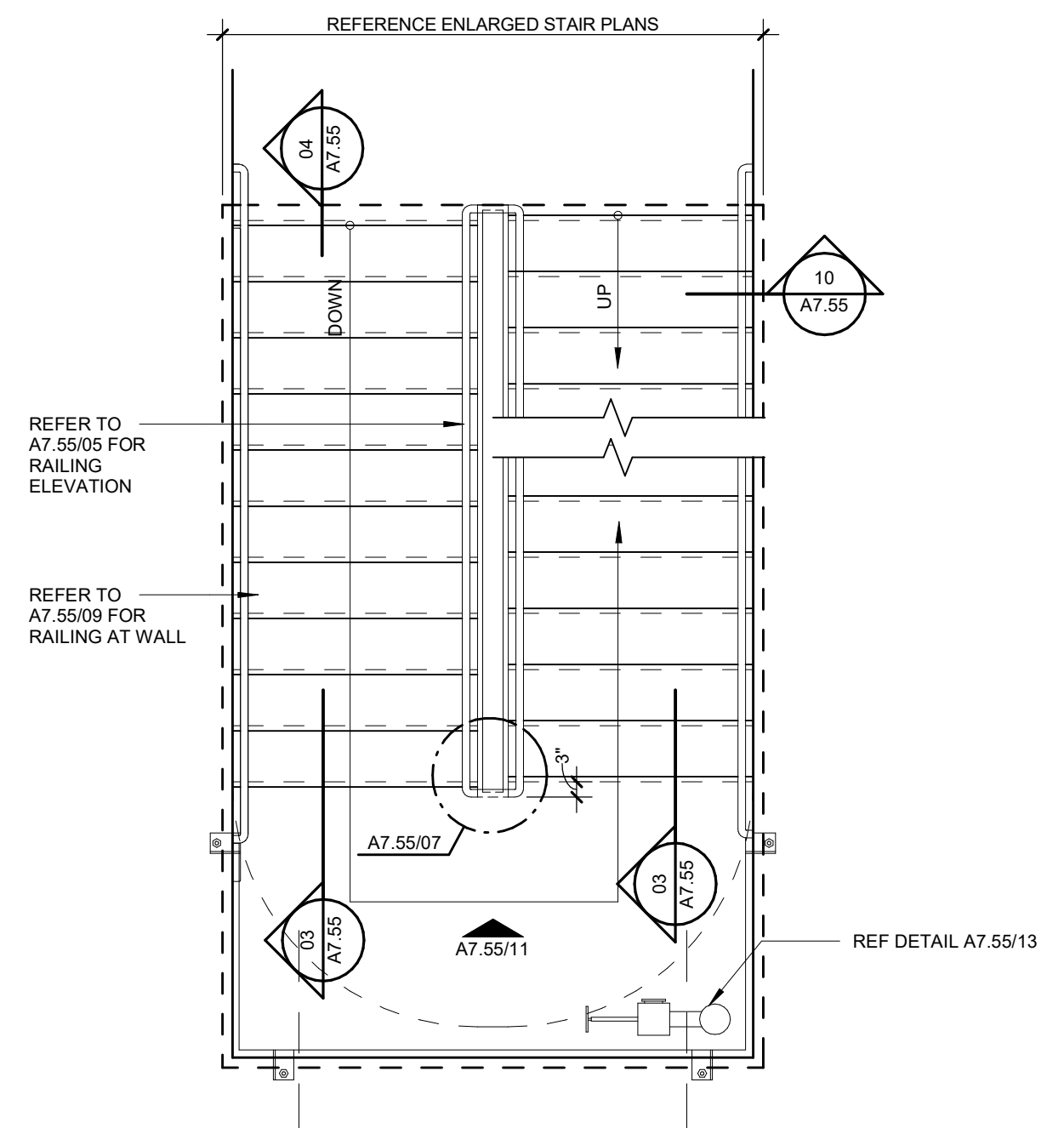

01 STAIR PLAN REFERENCE
3/8" = 1'-0"

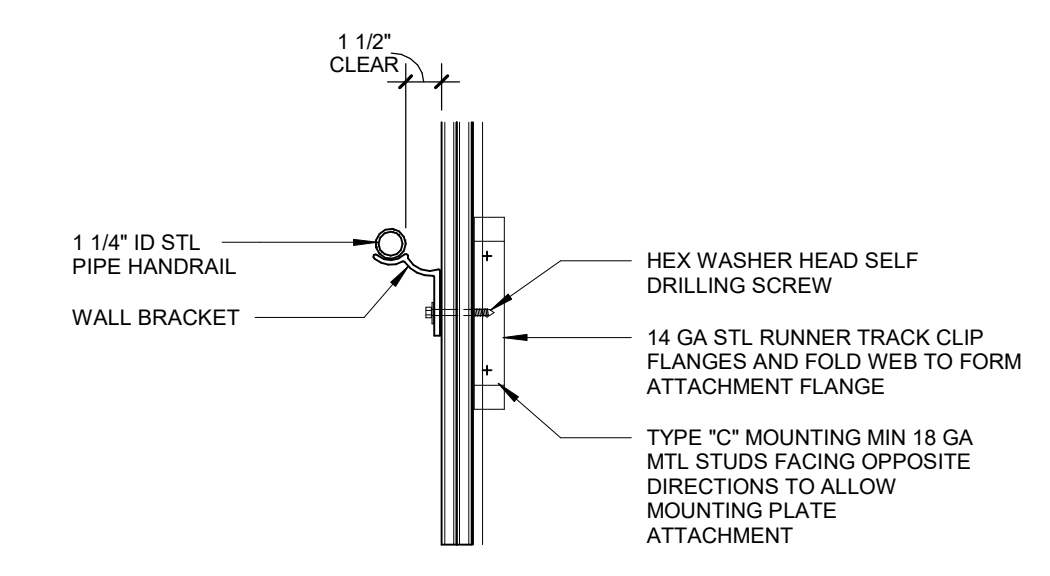

10 HANDRAIL MOUNTING AT GYP BOARD WALL
1 1/2" = 1'-0"

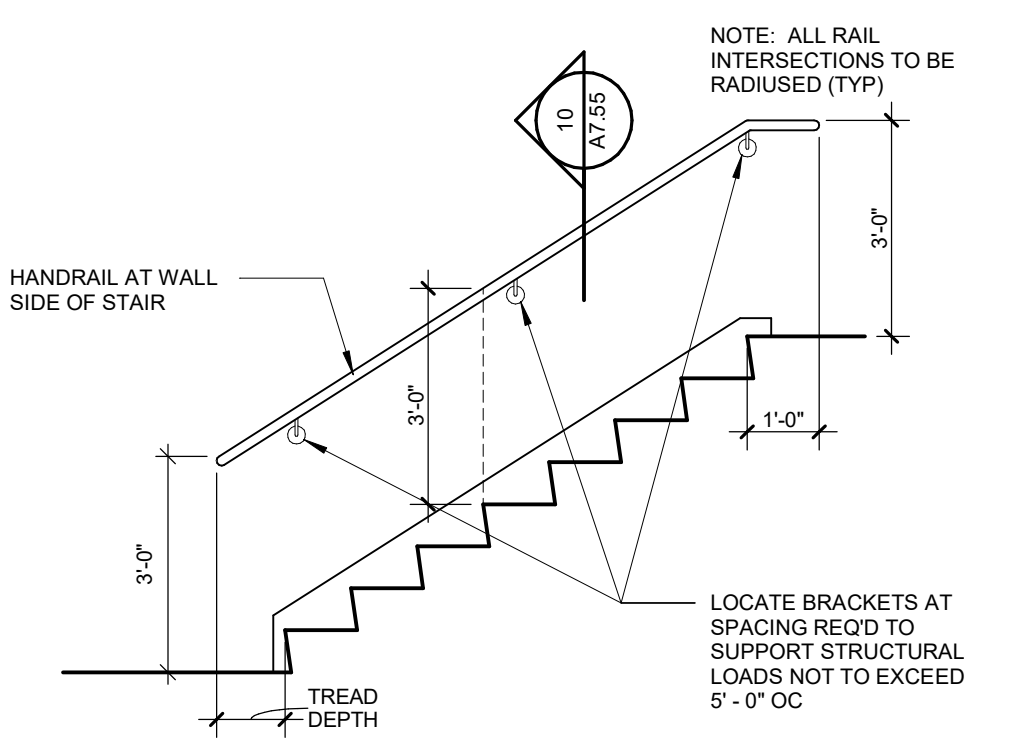

09 STAIR RAILING AT WALL
3/8" = 1'-0"

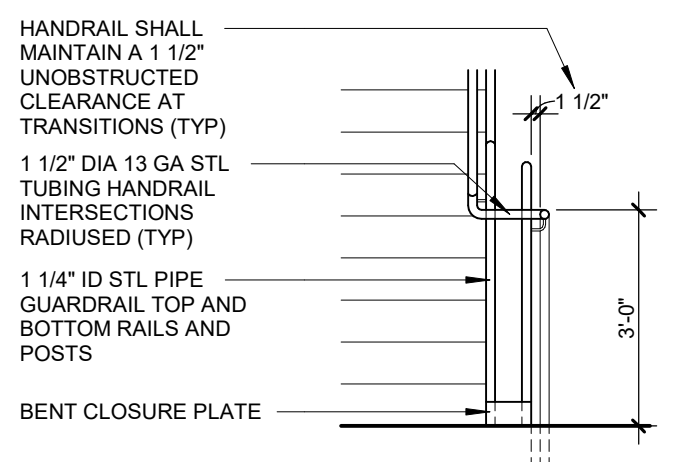

08 STAIR RAILING AT TRANSITION
3/8" = 1'-0"

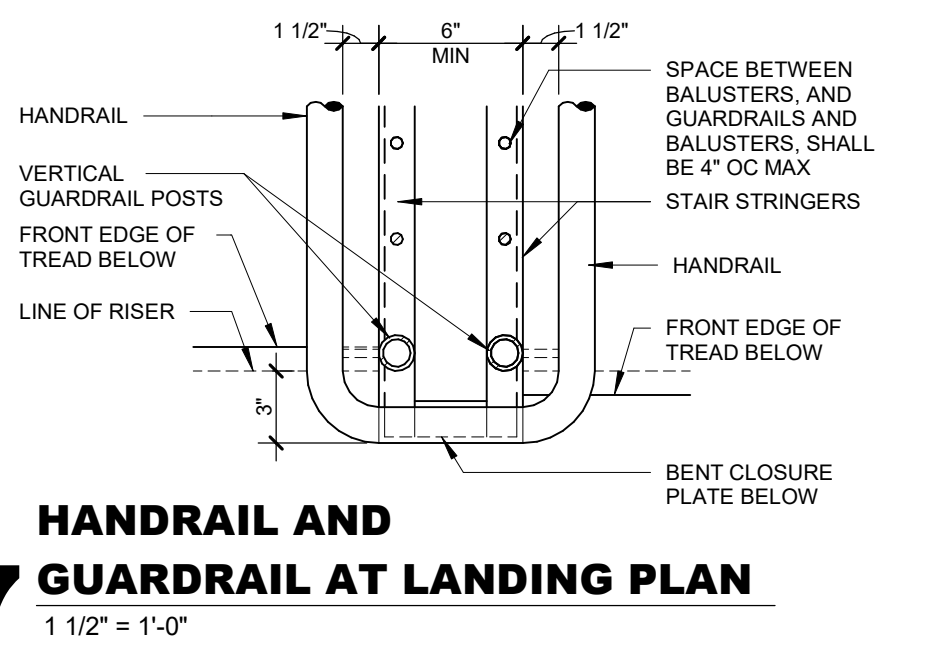

07 HANDRAIL AND GUARDRAIL AT LANDING PLAN
1 1/2" = 1'-0"

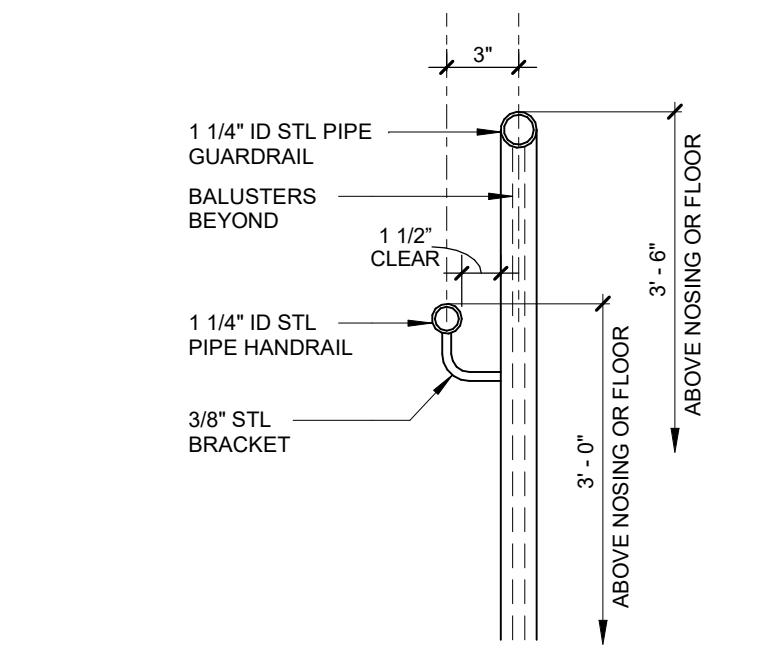

06 HANDRAIL AND GUARDRAIL SECTION
1 1/2" = 1'-0"

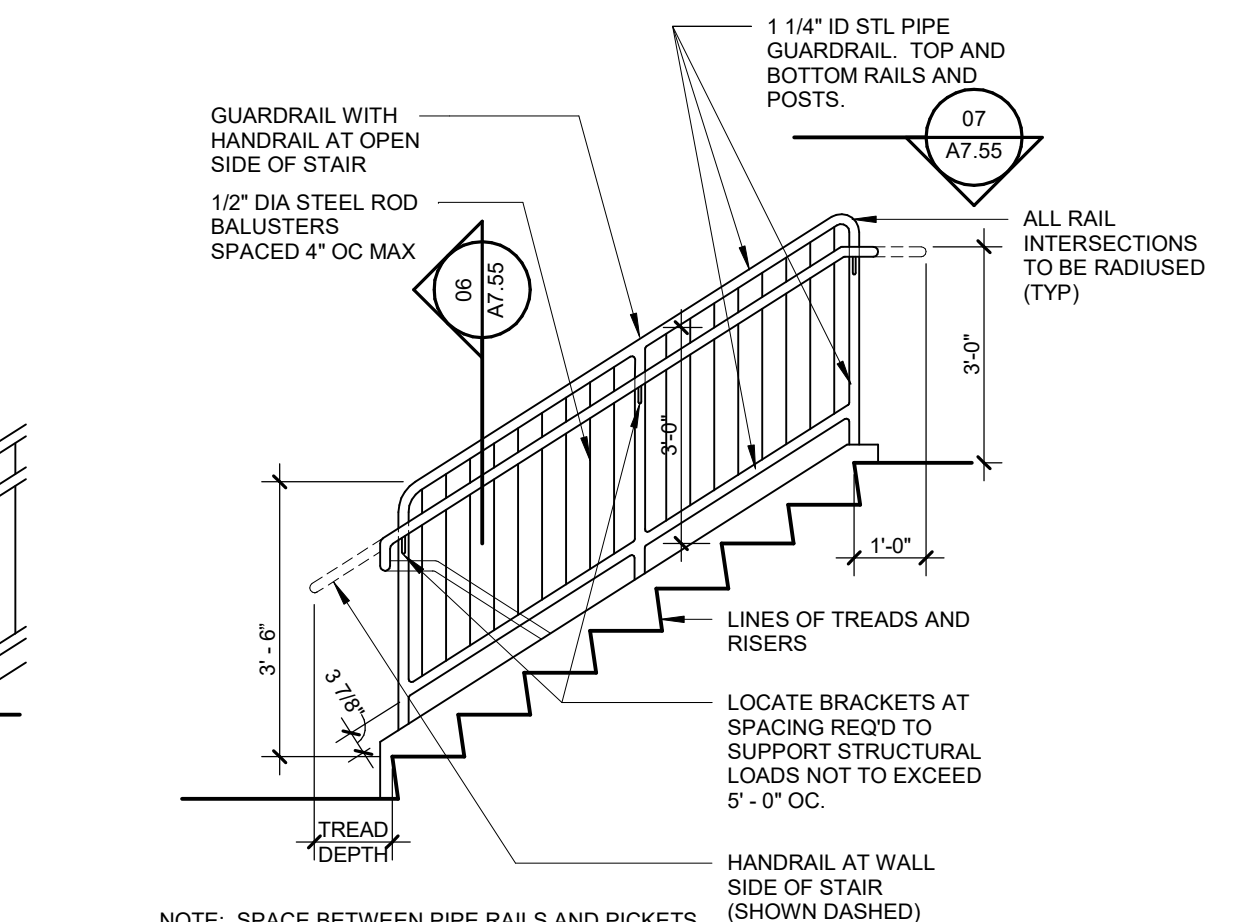

05 STAIR RAILING ELEVATION
3/8" = 1'-0"

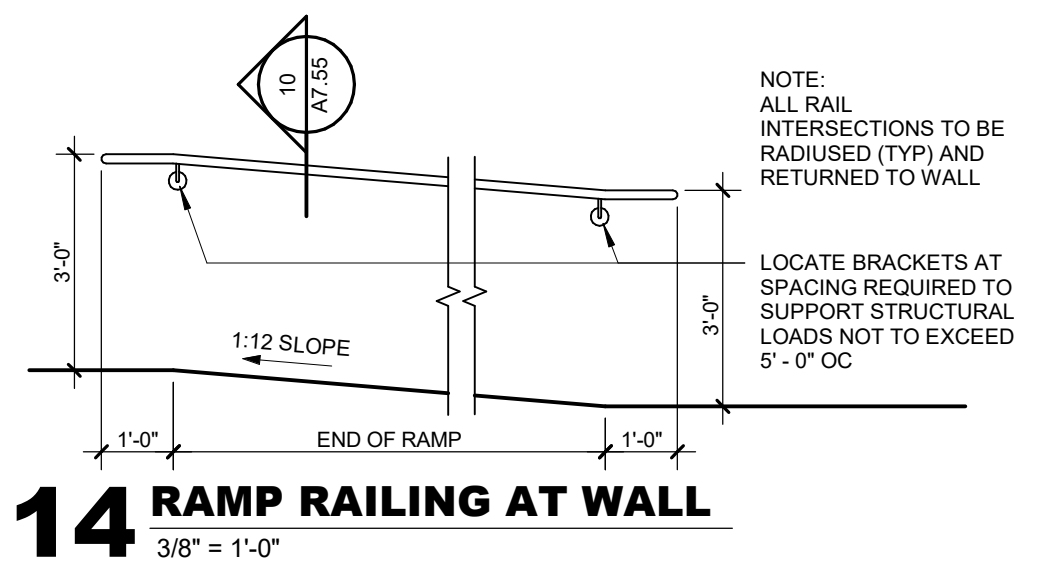

14 RAMP RAILING AT WALL
3/8" = 1'-0"

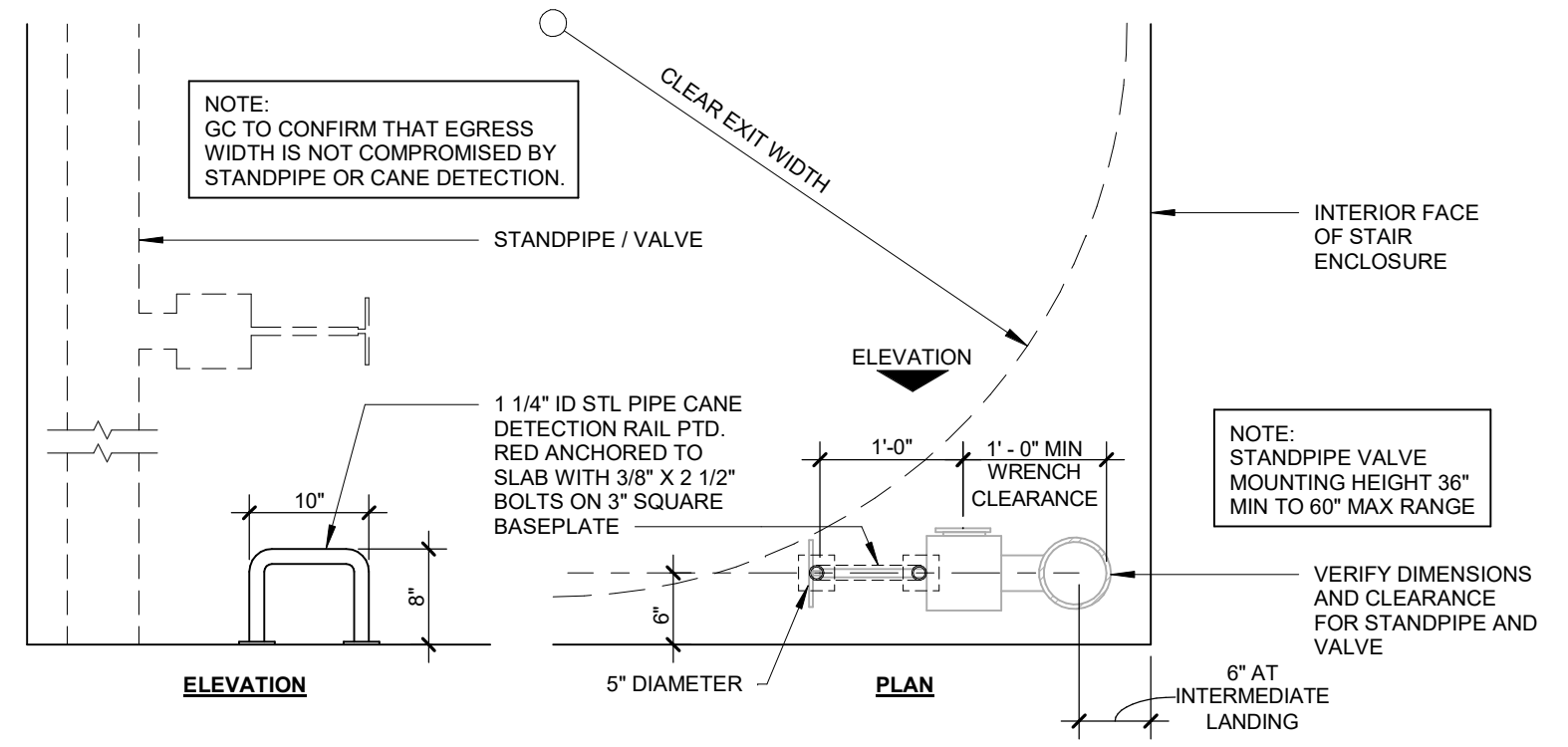

13 TYPICAL STANDPIPE
3/4" = 1'-0"

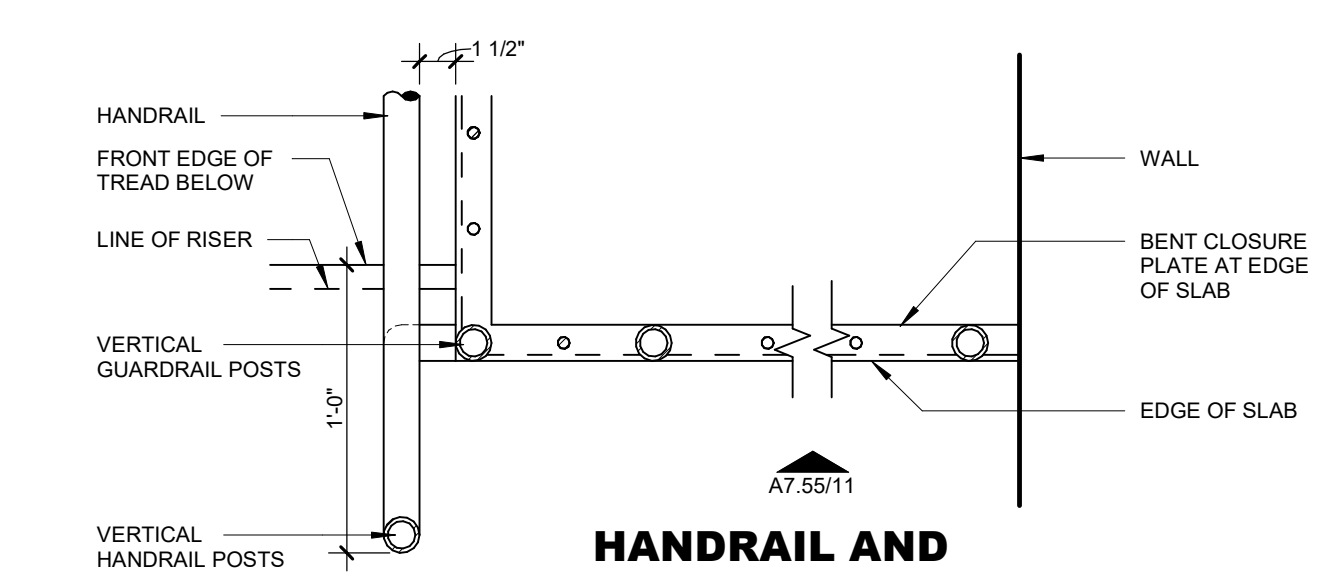

12 HANDRAIL AND GUARDRAIL AT TOP LANDING
1 1/2" = 1'-0"

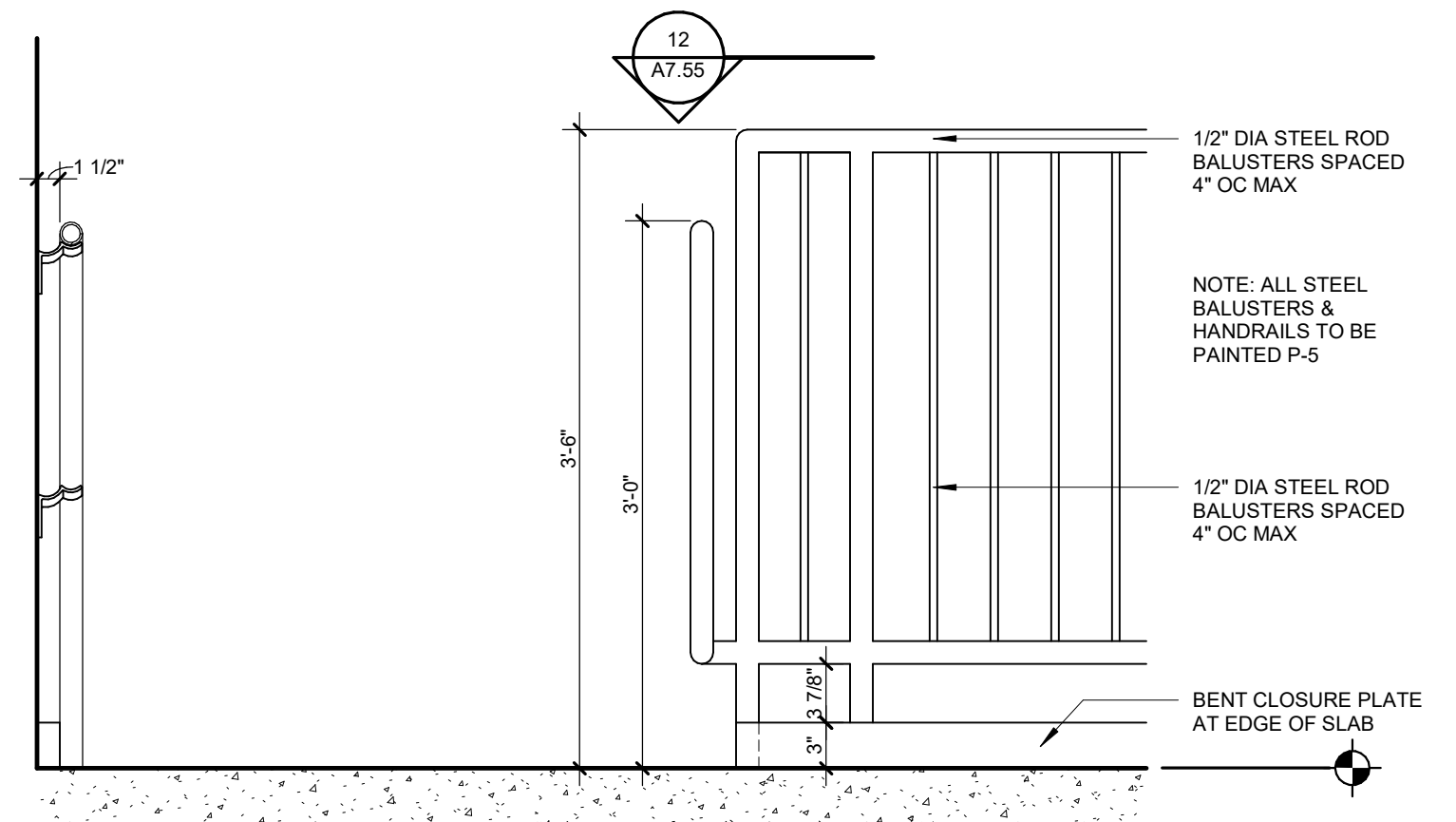

11 RAILING AND GUARDRAIL AT TOP LANDING
1" = 1'-0"

INTERIOR FINISH SCHEDULE

Main table containing location, room name, floor, base, wall, ceiling, and remarks for various rooms including Basemnt Level, Simulation, and Clinical Skills.

Main table containing location, room name, floor, base, wall, ceiling, and remarks for various rooms including Simulation, Public Circulation, and Student Space.

INTERIOR FINISH LEGEND

Legend table defining material specifications for items like Acoustical Ceiling Tile, Carpet, Corridor, and Wall Protection.

FLOORS

Table detailing floor specifications for various rooms, including carpet, tile, and wood paneling.

TRANSITIONS/THRESHOLDS

Table detailing transition and threshold specifications for doors and openings.

MISCELLANEOUS

Table detailing miscellaneous specifications for items like window shades, door knobs, and handrails.

FINISH MATERIALS LEGEND

Legend table defining material specifications for items like Acoustical Panel, Rubber Base, and Carpet.

FLOOR PATTERN LEGEND

Legend table defining floor pattern specifications for various tile and carpet layouts.

James R. Childers Architect, Inc. logo and contact information.

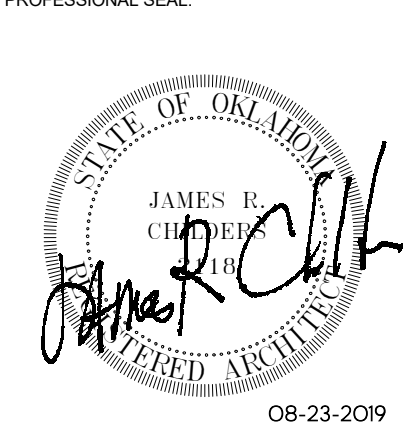

CONSULTANT LOGO

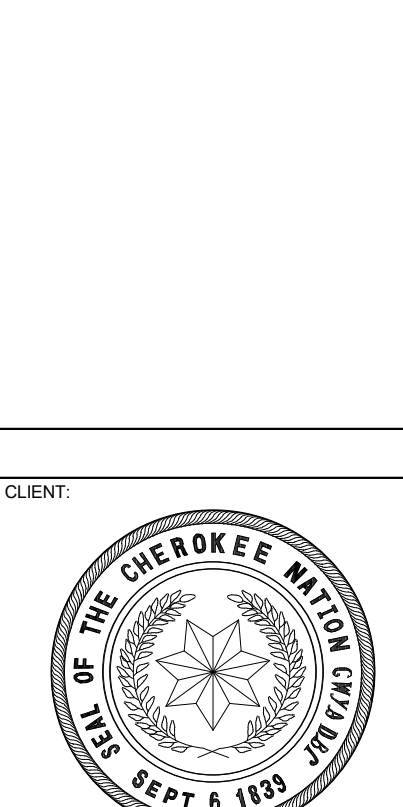

College of Osteopathic Medicine logo and name.

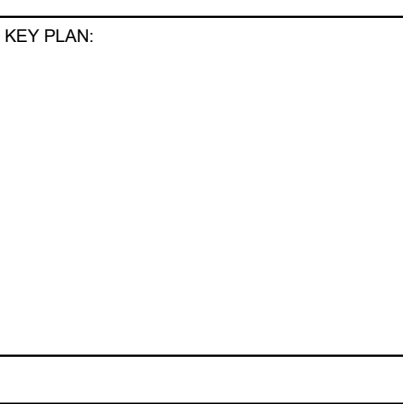

PROJECT PHASE

Table with columns for #, DATE, REVISIONS, and DESCRIPTION.

DATE: 08-23-19 JOB NUMBER: 17-13

SHEET NUMBER: A8.00

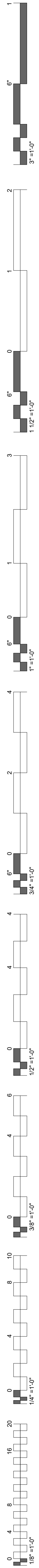

WALL AND CORNER GUARD SCHEDULE SCALE: 3" = 1'-0"

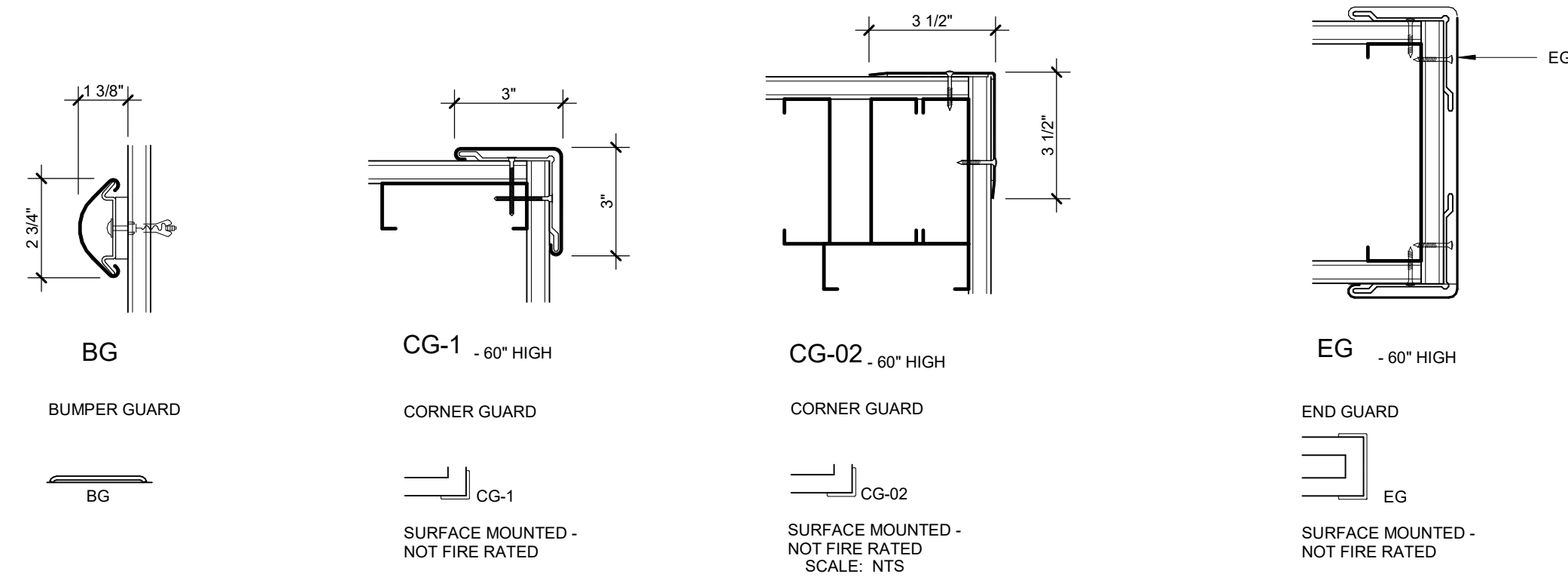

WALL AND CORNER GUARD SCHEDULE

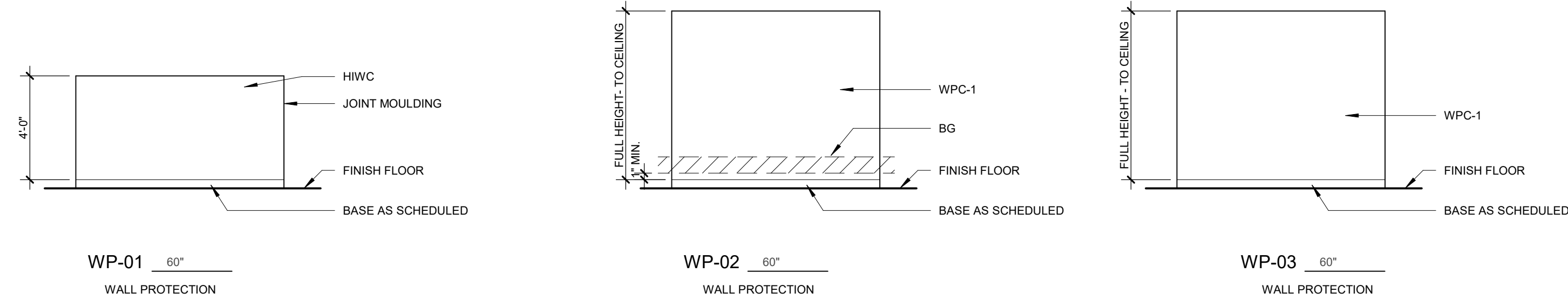

FLOOR TRANSITIONS SCALE: HALF

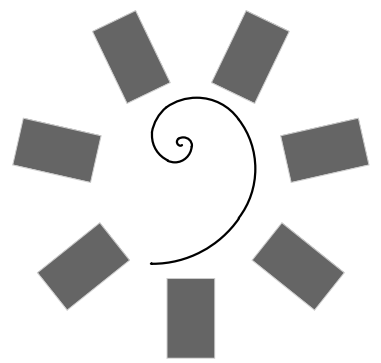
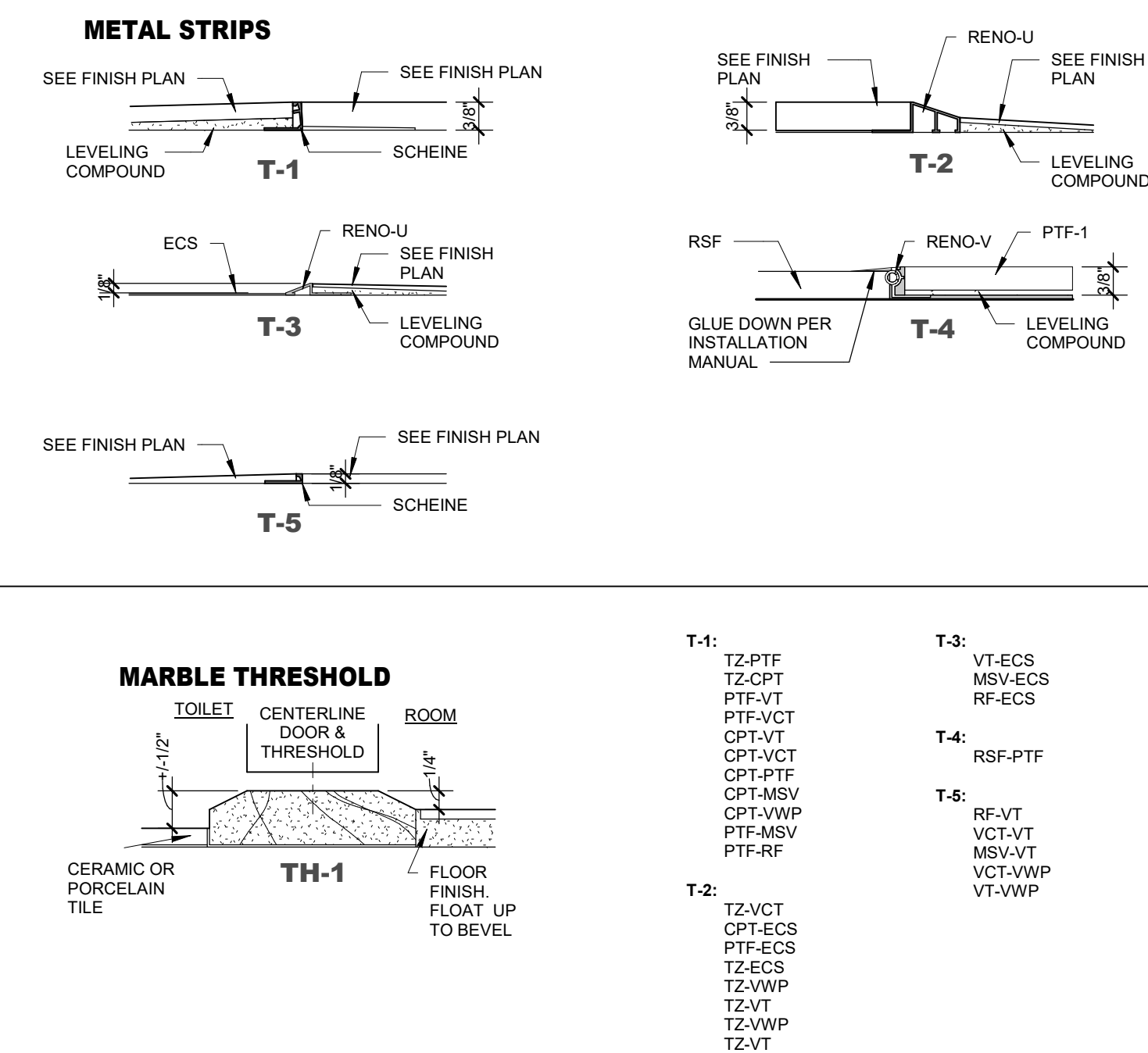

James R. Childers Architect, Inc.
45 South 4th Street
Fort Smith, AR 72901
479-783-2450
www.childersarchitect.com

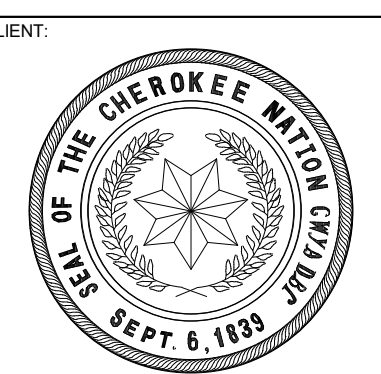
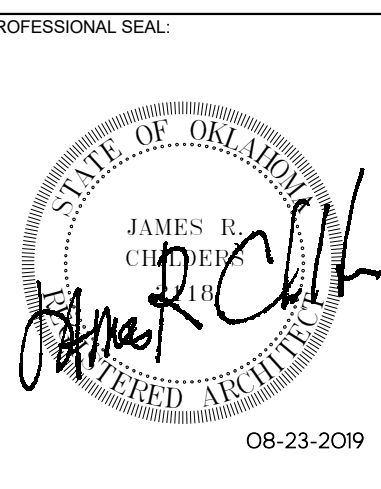

COLLEGE OF
Osteopathic Medicine
AT THE CHEROKEE NATION
TAHLEQUAH, OKLAHOMA

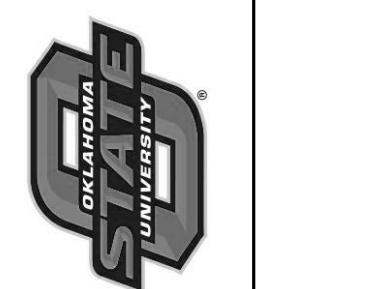

KEY PLAN:

PROJECT PHASE:
CONSTRUCTION DOCUMENTS

#	DATE	REVISIONS DESCRIPTION

DATE: 08-23-19 JOB NUMBER: 17-13

SHEET NUMBER:
A8.01

WALL PROTECTION, TRANSITIONS & THRESHOLDS

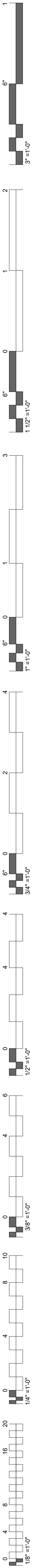

FINISH MATERIALS LEGEND			
AP	ACOUSTICAL PANEL	QZ	QUARTZ
AT	ACCENT TILE	RB	RUBBER BASE
BG	BUMPER GUARD	RF	RUBBER FLOOR
CG	CORNER GUARD	RS	RAILING SYSTEM
CPT	CARPET	RSF	RUBBER SPORTS FLOOR
EG	END GUARD	SA	SUSPENDED ACOUSTIC
EM	ENTRY MAT	SB	SANITARY BASE
ECS	EXPOSED CONCRETE-SEALED	SF	STORE FRONT
G	GROUT	SS	SOLID SURFACE
GF	GLASS FILM	ST	RUBBER STAIR TREAD
GYP	GYPSUM BOARD	T	TRANSITIONS
HWC	HIGH IMPACT WALL COVERING	TH	THRESHOLDS
HM	HOLLOW METAL	TP	TOILET PARTITIONS
IB	INTEGRAL BASE	TR	TR
MB	METAL BASE	TZ	TERRAZZO
MSV	MEDICAL SHEET VINYL	VCT	VINYL COMPOSITE TILE
OP	OPERABLE PARTITION	VT	VINYL TILE
P	PAINT	VWP	VINYL WOOD PLANK
PC	PHENOLIC CASEWORK	WD	DOORS
PL	PLASTIC LAMINATE	WDC	WOOD CEILING
PTB	PORCELAIN TILE BASE	WPC	WOOD PLASTIC COMPOSITE
PTF	PORCELAIN FLOOR TILE	WPS	WOOD PANEL SYSTEM
PTW	PORCELAIN WALL TILE	WS	WINDOW SHADES

FLOOR PATTERN LEGEND	
VT-1	VINYL TILE
VT-2	VINYL TILE
RF-1	RUBBER FLOORING
RF-2	RUBBER FLOORING
VWP	VINYL WOOD PLANK
CPT-1	CARPET TILE
CPT-2	CARPET TILE
CPT-3	CARPET TILE
CPT-4	CARPET TILE
RSF	RUBBER SPORTS FLOOR
VCT	VINYL COMPOSITE TILE
ECS	EXPOSED CONCRETE - SEALED
PTF-1	PORCELAIN FLOOR TILE
PTF-2	PORCELAIN FLOOR TILE
PTF-3	PORCELAIN FLOOR TILE
MSV	MEDICAL SHEET VINYL
TZ	TERRAZZO

THRESHOLD & TRANSITION LEGEND	
TH1	METAL THRESHOLD
TH2	MARBLE THRESHOLD
TH3	METAL TRANSITION
T1	METAL TRANSITION
T2	METAL TRANSITION
T3	RUBBER TRANSITION
T4	VINYL TRANSITION
T5	METAL TRANSITION
T6	VINYL TRANSITION
T7	RUBBER TRANSITION

FINISH TAG LEGEND	
ROOM NAME	ROOM
ROOM NUMBER	100
FLOOR FINISH	CPTX
BASE FINISH	RBX
TYP WALL FINISH	PWX
CEILING	ACT
REMARKS	1

REFER TO INTERIOR FINISH LEGEND FOR DEFINITION OF MATERIAL DESIGNATIONS

FINISH TAG REMARKS

- SEE FINISH PLANS & ENLARGED FLOOR PATTERN DETAILS FOR FINISH LOCATIONS.
- SEE REFLECTED CEILING PLANS FOR FINISH LOCATIONS & HEIGHTS.
- SEE TOILET ELEVATIONS & FINISH PLANS FOR WALL FINISH LOCATIONS.
- SEE FINISH LEGEND FOR ELEVATOR FINISH LOCATIONS.

GENERAL NOTES - FINISH PLAN

- ALL GYPSUM BOARD WALLS TO BE PAINTED P-1 U.N.O.
- SHEET PROTECTION IN HOUSEKEEPING ROOMS & OTHER SERVICE AREAS WHERE CARTS WILL BE USED.
- SEE SHEET A1.60 - A1.65 TOILET & SHOWER PLANS / ELEVATIONS / ACCESSORIES.
- SEE INTERIOR FINISH LEGEND FOR THRESHOLD & TRANSITION DETAILS.
- SEE INTERIOR ELEVATIONS & MILLWORK ELEVATIONS FOR MILLWORK FINISH TYPES & LOCATIONS.
- COORDINATE ALL FLOOR DRAINS, SINKS & CLEAN OUTS W/ PLUMBING - IF DISCREPANCIES OCCUR NOTIFY ARCHITECT.
- WELDING ROD AT WELDED SEAMS SHALL MATCH THE DARKER OF THE COLORS AT SEAMS THAT DIVIDE TWO COLORS U.N.O.
- ALL RUBBER BASE TO EXTEND TO WALL BEHIND EQUIPMENT REGARDLESS OF EQUIPMENT ELEVATION & ROTATION.
- MANUAL WINDOW SHADES TO BE PROVIDED AT ALL EXTERIOR WINDOW LOCATIONS U.N.O.
- COORDINATE ALL FLOOR RECEPTACLES W/ ELECTRICAL - IF DISCREPANCIES OCCUR NOTIFY ARCHITECT.

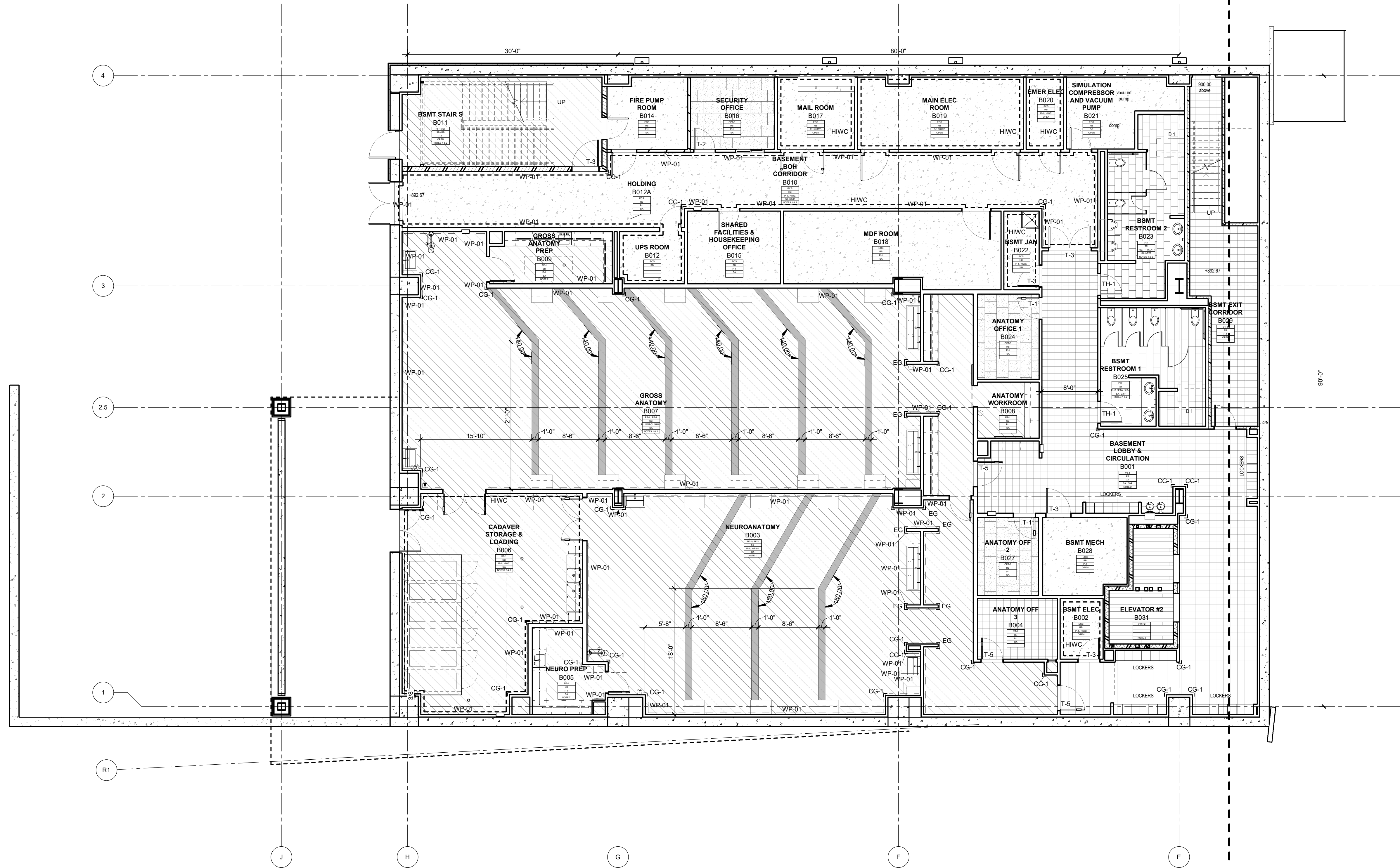

01 OVERALL FINISH PLAN - BASEMENT LEVEL
1/8" = 1'-0"

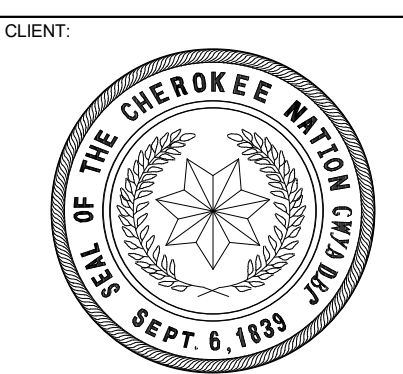
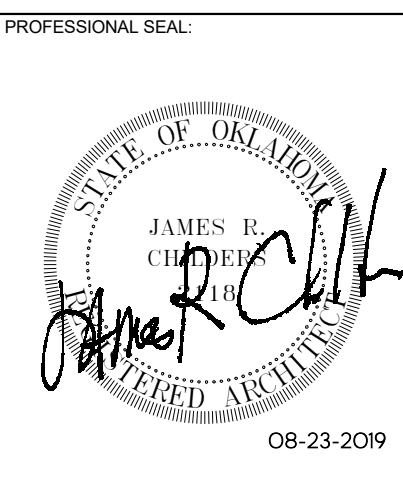
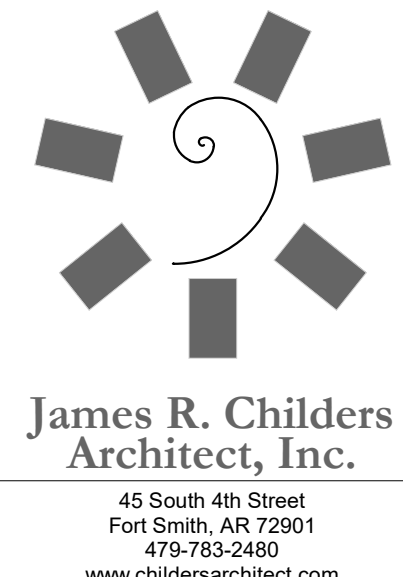

COLLEGE OF
Osteopathic Medicine
AT THE CHEROKEE NATION
TAHLEQUAH, OKLAHOMA

KEY PLAN:

PROJECT PHASE:
CONSTRUCTION DOCUMENTS

#	DATE	REVISIONS DESCRIPTION

DATE: 08-23-19 JOB NUMBER: 17-13

SHEET NUMBER:
A8.02
FINISH PLAN
BASEMENT LEVEL
SECTOR 02

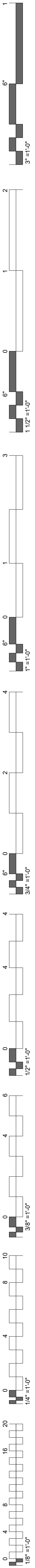

FINISH MATERIALS LEGEND			
AP	ACOUSTICAL PANEL	OZ	QUARTZ
AT	ACCENT TILE	RB	RUBBER BASE
BG	BUMPER GUARD	RF	RUBBER FLOOR
CG	CORNER GUARD	RS	RAILING SYSTEM
CPT	CARPET	RSF	RUBBER SPORTS FLOOR
EG	END GUARD	SA	SUSPENDED ACOUSTIC
EM	ENTRY MAT	SB	SANITARY BASE
ECS	EXPOSED CONCRETE-SEALED	SF	STORE FRONT
G	GROUT	SS	SOLID SURFACE
GF	GLASS FILM	ST	RUBBER STAIR TREAD
GYP	GYP SUM BOARD	T	TRANSITIONS
HIWC	HIGH IMPACT WALL COVERING	TH	THRESHOLDS
HM	HOLLOW METAL	TP	TOILET PARTITIONS
IB	INTEGRAL BASE	TR	TERRAZO
MB	METAL BASE	TZ	TERRAZO
MSV	MEDICAL SHEET VINYL	VCT	VINYL COMPOSITE TILE
OP	OPERABLE PARTITION	VT	VINYL TILE
P	PAINT	VWP	VINYL WOOD PLANK
PC	PHENOLIC CASEWORK	WD	DOORS
PL	PLASTIC LAMINATE	WDC	WOOD CEILING
PTB	PORCELAIN TILE BASE	WPC	WOOD PLASTIC COMPOSITE
PTF	PORCELAIN FLOOR TILE	WPS	WOOD PANEL SYSTEM
PTW	PORCELAIN WALL TILE	WS	WINDOW SHADES

FLOOR PATTERN LEGEND	
VT-1	VINYL TILE
VT-2	VINYL TILE
RF-1	RUBBER FLOORING
RF-2	RUBBER FLOORING
VWP	VINYL WOOD PLANK
CPT-1	CARPET TILE
CPT-2	CARPET TILE
CPT-3	CARPET TILE
CPT-4	CARPET TILE
RSF	RUBBER SPORTS FLOOR
VCT	VINYL COMPOSITE TILE
ECS	EXPOSED CONCRETE - SEALED
PTF-1	PORCELAIN FLOOR TILE
PTF-2	PORCELAIN FLOOR TILE
PTF-3	PORCELAIN FLOOR TILE
MSV	MEDICAL SHEET VINYL
TZ	TERRAZO

THRESHOLD & TRANSITION LEGEND	
TH1	METAL THRESHOLD
TH2	MARBLE THRESHOLD
TH3	METAL TRANSITION
T1	METAL TRANSITION
T2	METAL TRANSITION
T3	RUBBER TRANSITION
T4	VINYL TRANSITION
T5	METAL TRANSITION
T6	VINYL TRANSITION
T7	RUBBER TRANSITION

FINISH TAG LEGEND	
ROOM NAME	ROOM
ROOM NUMBER	ROOM
FLOOR FINISH	CPTX
BASE FINISH	RBX
TYP WALL FINISH	PWX
CEILING	ACT
REMARKS	1

REFER TO INTERIOR FINISH LEGEND FOR DEFINITION OF MATERIAL DESIGNATIONS

- FINISH TAG REMARKS**
1. SEE FINISH PLANS & ENLARGED FLOOR PATTERN DETAILS FOR FINISH LOCATIONS.
 2. SEE REFLECTED CEILING PLANS FOR FINISH LOCATIONS & HEIGHTS.
 3. SEE TOILET ELEVATIONS & FINISH PLANS FOR WALL FINISH LOCATIONS.
 4. SEE FINISH LEGEND FOR ELEVATOR FINISH LOCATIONS.
- GENERAL NOTES - FINISH PLAN**
1. ALL GYPSUM BOARD WALLS TO BE PAINTED P-1 U.N.O.
 2. SHEET PROTECTION IN HOUSEKEEPING ROOMS & OTHER SERVICE AREAS WHERE CARTS WILL BE USED.
 3. SEE SHEET A1-60 - A1-65 TOILET & SHOWER PLANS / ELEVATIONS / ACCESSORIES.
 4. SEE INTERIOR FINISH LEGEND FOR THRESHOLD & TRANSITION DETAILS.
 5. SEE INTERIOR ELEVATIONS & MILLWORK ELEVATIONS FOR MILLWORK FINISH TYPES & LOCATIONS.
 6. COORDINATE ALL FLOOR DRAINS, SINKS & CLEAN OUTS W/ PLUMBING - IF DISCREPANCIES OCCUR NOTIFY ARCHITECT.
 7. WELDING ROD AT WELDED SEAMS SHALL MATCH THE DARKER OF THE COLORS AT SEAMS THAT DIVIDE TWO COLORS U.N.O.
 8. ALL RUBBER BASE TO EXTEND TO WALL BEHIND EQUIPMENT REGARDLESS OF EQUIPMENT ELEVATION & ROTATION.
 9. MANUAL WINDOW SHADES TO BE PROVIDED AT ALL EXTERIOR WINDOW LOCATIONS U.N.O.
 10. COORDINATE ALL FLOOR RECEPTACLES W/ ELECTRICAL - IF DISCREPANCIES OCCUR NOTIFY ARCHITECT.

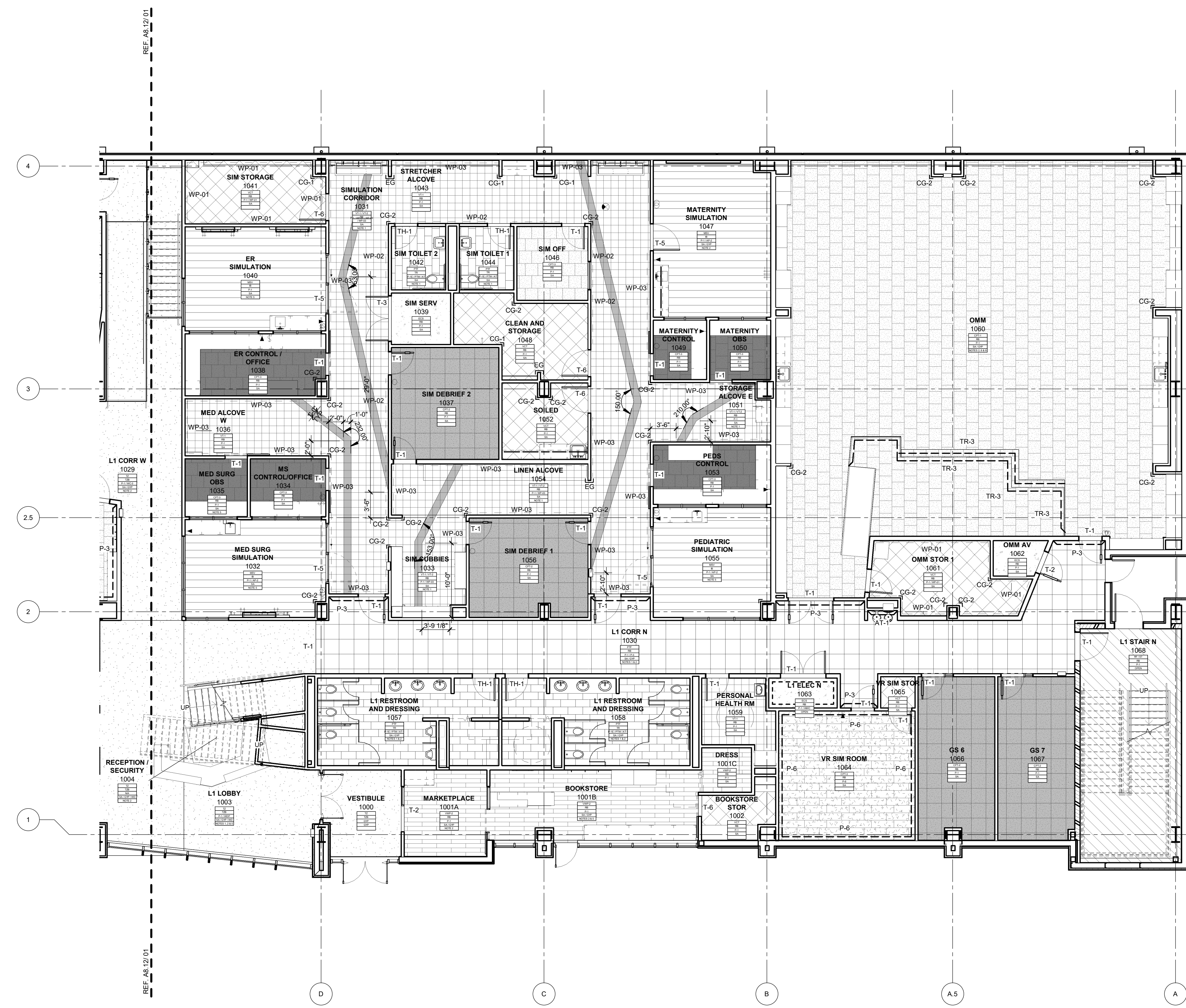

01 FINISH PLAN - LEVEL 01 SECTOR 01
1/8" = 1'-0"

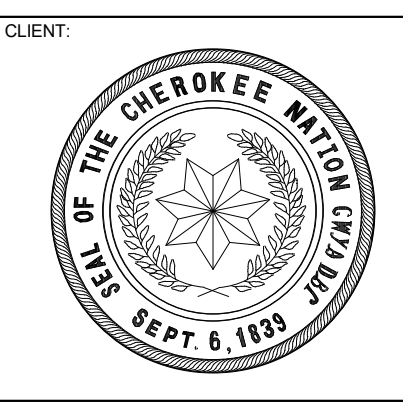
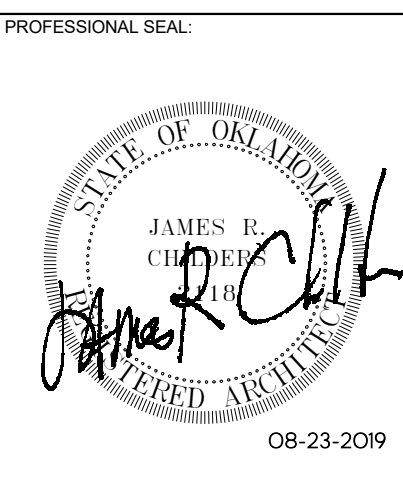
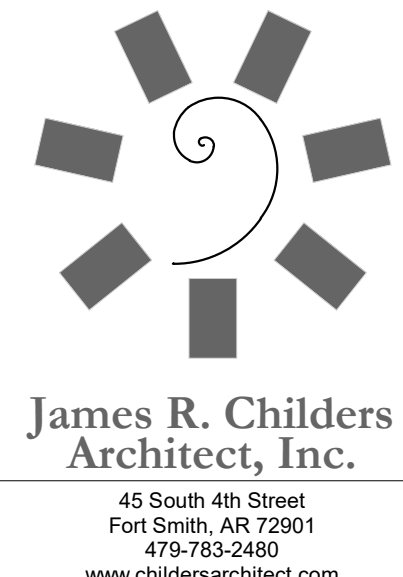

COLLEGE OF
Osteopathic Medicine
AT THE CHEROKEE NATION
TAHLEQUAH, OKLAHOMA

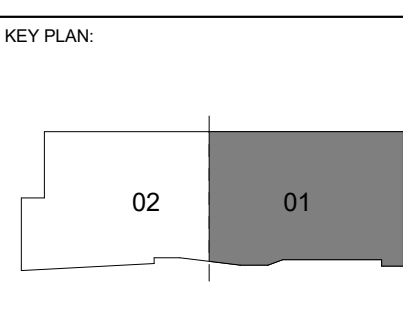
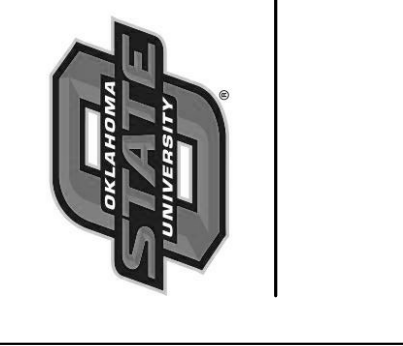

PROJECT PHASE
CONSTRUCTION DOCUMENTS

#	DATE	REVISIONS DESCRIPTION

DATE: 08-23-19 JOB NUMBER: 17-13

SHEET NUMBER: A8.11

FINISH PLAN LEVEL 01 SECTOR 01

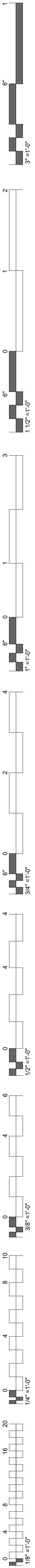

FINISH MATERIALS LEGEND			
AP	ACOUSTICAL PANEL	QZ	QUARTZ
AT	ACCENT TILE	RB	RUBBER BASE
BG	BUMPER GUARD	RF	RUBBER FLOOR
CG	CORNER GUARD	RS	RAILING SYSTEM
CPT	CARPET	RSF	RUBBER SPORTS FLOOR
EG	END GUARD	SA	SUSPENDED ACOUSTIC
EM	ENTRY MAT	SB	SANITARY BASE
ECS	EXPOSED CONCRETE-SEALED	SF	STORE FRONT
G	GROUT	SS	SOLID SURFACE
GF	GLASS FILM	ST	RUBBER STAIR TREAD
GYP	GYPSUM BOARD	T	TRANSITIONS
HWC	HIGH IMPACT WALL COVERING	TH	THRESHOLDS
HM	HOLLOW METAL	TP	TOILET PARTITIONS
IB	INTEGRAL BASE	TR	TERRAZO
MB	METAL BASE	TZ	TERRAZO
MSV	MEDICAL SHEET VINYL	VCT	VINYL COMPOSITE TILE
OP	OPERABLE PARTITION	VT	VINYL TILE
P	PAINT	VWP	VINYL WOOD PLANK
PC	PHENOLIC CASEWORK	WD	DOORS
PL	PLASTIC LAMINATE	WDC	WOOD CEILING
PTB	PORCELAIN TILE BASE	WPC	WOOD PLASTIC COMPOSITE
PTF	PORCELAIN FLOOR TILE	WPS	WOOD PANEL SYSTEM
PTW	PORCELAIN WALL TILE	WS	WINDOW SHADES

FLOOR PATTERN LEGEND	
VT-1	VINYL TILE
VT-2	VINYL TILE
RF-1	RUBBER FLOORING
RF-2	RUBBER FLOORING
VWP	VINYL WOOD PLANK
CPT-1	CARPET TILE
CPT-2	CARPET TILE
CPT-3	CARPET TILE
CPT-4	CARPET TILE
RSF	RUBBER SPORTS FLOOR
VCT	VINYL COMPOSITION TILE
ECS	EXPOSED CONCRETE - SEALED
PTF-1	PORCELAIN FLOOR TILE
PTF-2	PORCELAIN FLOOR TILE
PTF-3	PORCELAIN FLOOR TILE
MSV	MEDICAL SHEET VINYL
TZ	TERRAZO

THRESHOLD & TRANSITION LEGEND	
TH1	METAL THRESHOLD
TH2	MARBLE THRESHOLD
TH3	METAL TRANSITION
T1	METAL TRANSITION
T2	METAL TRANSITION
T3	RUBBER TRANSITION
T4	VINYL TRANSITION
T5	METAL TRANSITION
T6	VINYL TRANSITION
T7	RUBBER TRANSITION

FINISH TAG LEGEND	
ROOM NAME	ROOM
ROOM NUMBER	100
FLOOR FINISH	CPTX
BASE FINISH	RBX
TYP WALL FINISH	PWX
CEILING	ACT
REMARKS	1

- REFER TO INTERIOR FINISH LEGEND FOR DEFINITION OF MATERIAL DESIGNATIONS
- FINISH TAG REMARKS**
- SEE FINISH PLANS & ENLARGED FLOOR PATTERN DETAILS FOR FINISH LOCATIONS.
 - SEE REFLECTED CEILING PLANS FOR FINISH LOCATIONS & HEIGHTS.
 - SEE TOILET ELEVATIONS & FINISH PLANS FOR WALL FINISH LOCATIONS.
 - SEE FINISH LEGEND FOR ELEVATOR FINISH LOCATIONS.

- GENERAL NOTES - FINISH PLAN**
- ALL GYPSUM BOARD WALLS TO BE PAINTED P-1 U.N.O.
 - SHEET PROTECTION IN HOUSEKEEPING ROOMS & OTHER SERVICE AREAS WHERE CARTS WILL BE USED.
 - SEE SHEET A1.60 - A1.65 TOILET & SHOWER PLANS / ELEVATIONS / ACCESSORIES.
 - SEE INTERIOR FINISH LEGEND FOR THRESHOLD & TRANSITION DETAILS.
 - SEE INTERIOR ELEVATIONS & MILLWORK ELEVATIONS FOR MILLWORK FINISH TYPES & LOCATIONS.
 - COORDINATE ALL FLOOR DRAINS, SINKS & CLEAN OUTS W/ PLUMBING - IF DISCREPANCIES OCCUR NOTIFY ARCHITECT.
 - WELDING ROD AT WELDED SEAMS SHALL MATCH THE DARKER OF THE COLORS AT SEAMS THAT DIVIDE TWO COLORS U.N.O.
 - ALL RUBBER BASE TO EXTEND TO WALL BEHIND EQUIPMENT REGARDLESS OF EQUIPMENT ELEVATION & ROTATION.
 - MANUAL WINDOW SHADES TO BE PROVIDED AT ALL EXTERIOR WINDOW LOCATIONS U.N.O.
 - COORDINATE ALL FLOOR RECEPTACLES W/ ELECTRICAL - IF DISCREPANCIES OCCUR NOTIFY ARCHITECT.



01 FINISH PLAN - LEVEL 01 SECTOR 02
1/8" = 1'-0"

PLAN NORTH TRUE NORTH

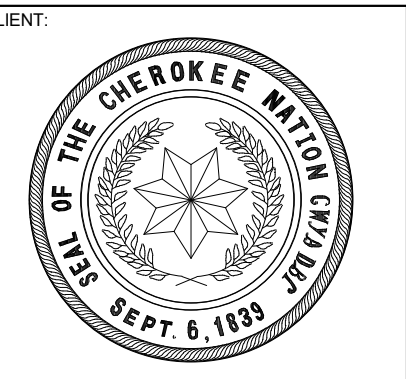
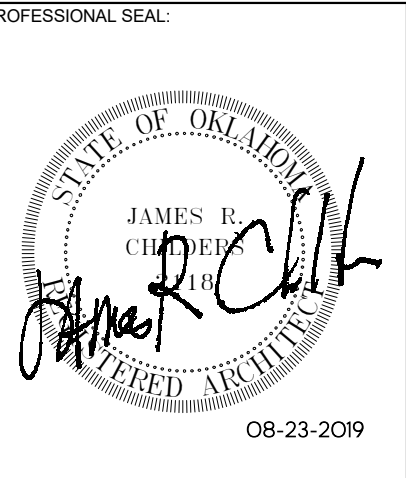
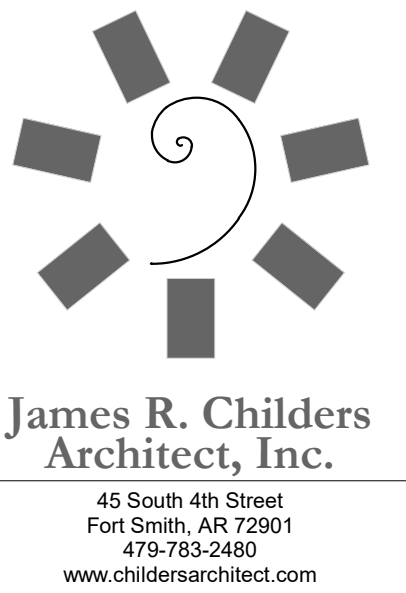

COLLEGE OF
Osteopathic Medicine
AT THE CHEROKEE NATION
TAHLEQUAH, OKLAHOMA

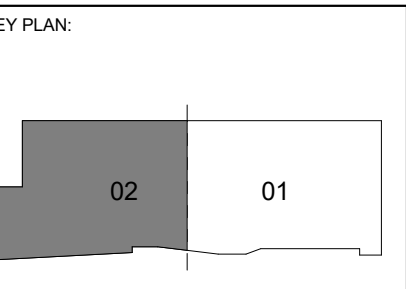

PROJECT PHASE
CONSTRUCTION DOCUMENTS

#	DATE	REVISIONS	DESCRIPTION

DATE: 08-23-19 JOB NUMBER: 17-13

SHEET NUMBER:
A8.12
FINISH PLAN LEVEL
01 SECTOR 02

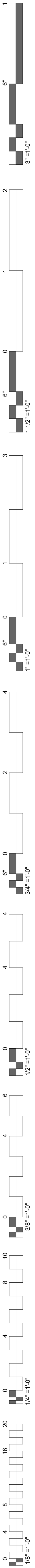

FINISH MATERIALS LEGEND			
AP	ACOUSTICAL PANEL	QZ	QUARTZ
AT	ACCENT TILE	RB	RUBBER BASE
BG	BUMPER GUARD	RF	RUBBER FLOOR
CG	CORNER GUARD	RS	RAILING SYSTEM
CPT	CARPET	RSF	RUBBER SPORTS FLOOR
EG	END GUARD	SA	SUSPENDED ACOUSTIC
EM	ENTRY MAT	SB	SANITARY BASE
ECS	EXPOSED CONCRETE-SEALED	SF	STORE FRONT
G	GROUT	SS	SOLID SURFACE
GF	GLASS FILM	ST	RUBBER STAIR TREAD
GYP	GYP SUM BOARD	T	TRANSITIONS
HWC	HIGH IMPACT WALL COVERING	TH	THRESHOLDS
HM	HOLLOW METAL	TP	TOILET PARTITIONS
IB	INTEGRAL BASE	TR	TR
MB	METAL BASE	TZ	TERRAZZO
MSV	MEDICAL SHEET VINYL	VCT	VINYL COMPOSITE TILE
OP	OPERABLE PARTITION	VT	VINYL TILE
P	PAINT	VWP	VINYL WOOD PLANK
PC	PHENOLIC CASEWORK	WD	DOORS
PL	PLASTIC LAMINATE	WDC	WOOD CEILING
PTB	PORCELAIN TILE BASE	WPC	WOOD PLASTIC COMPOSITE
PTF	PORCELAIN FLOOR TILE	WPS	WOOD PANEL SYSTEM
PTW	PORCELAIN WALL TILE	WS	WINDOW SHADES

FLOOR PATTERN LEGEND	
VT-1	VINYL TILE
VT-2	VINYL TILE
RF-1	RUBBER FLOORING
RF-2	RUBBER FLOORING
VWP	VINYL WOOD PLANK
CPT-1	CARPET TILE
CPT-2	CARPET TILE
CPT-3	CARPET TILE
CPT-4	CARPET TILE
RSF	RUBBER SPORTS FLOOR
VCT	VINYL COMPOSITE TILE
ECS	EXPOSED CONCRETE - SEALED
PTF-1	PORCELAIN FLOOR TILE
PTF-2	PORCELAIN FLOOR TILE
PTF-3	PORCELAIN FLOOR TILE
MSV	MEDICAL SHEET VINYL
TZ	TERRAZO

THRESHOLD & TRANSITION LEGEND	
TH1	METAL THRESHOLD
TH2	MARBLE THRESHOLD
TH3	METAL TRANSITION
T1	METAL TRANSITION
T2	METAL TRANSITION
T3	RUBBER TRANSITION
T4	VINYL TRANSITION
T5	METAL TRANSITION
T6	VINYL TRANSITION
T7	RUBBER TRANSITION

FINISH TAG LEGEND	
ROOM NAME	ROOM
ROOM NUMBER	100
FLOOR FINISH	CPTX
BASE FINISH	RBX
TYP WALL FINISH	PWX
CEILING	ACT
REMARKS	1

REFER TO INTERIOR FINISH LEGEND FOR DEFINITION OF MATERIAL DESIGNATIONS

FINISH TAG REMARKS

- SEE FINISH PLANS & ENLARGED FLOOR PATTERN DETAILS FOR FINISH LOCATIONS.
- SEE REFLECTED CEILING PLANS FOR FINISH LOCATIONS & HEIGHTS.
- SEE TOILET ELEVATIONS & FINISH PLANS FOR WALL FINISH LOCATIONS.
- SEE FINISH LEGEND FOR ELEVATOR FINISH LOCATIONS.

GENERAL NOTES - FINISH PLAN

- ALL GYPSUM BOARD WALLS TO BE PAINTED P-1 U.N.O.
- SHEET PROTECTION IN HOUSEKEEPING ROOMS & OTHER SERVICE AREAS WHERE CARTS WILL BE USED.
- SEE SHEET A1.00 - A1.65 TOILET & SHOWER PLANS / ELEVATIONS / ACCESSORIES.
- SEE INTERIOR FINISH LEGEND FOR THRESHOLD & TRANSITION DETAILS.
- SEE INTERIOR ELEVATIONS & MILLWORK ELEVATIONS FOR MILLWORK FINISH TYPES & LOCATIONS.
- COORDINATE ALL FLOOR DRAINS, SINKS & CLEAN OUTS W/ PLUMBING - IF DISCREPANCIES OCCUR NOTIFY ARCHITECT.
- WELDING ROD AT WELDED SEAMS SHALL MATCH THE DARKER OF THE COLORS AT SEAMS THAT DIVERGE TWO COLORS U.N.O.
- ALL RUBBER BASE TO EXTEND TO WALL BEHIND EQUIPMENT REGARDLESS OF EQUIPMENT ELEVATION & ROTATION.
- MANUAL WINDOW SHADES TO BE PROVIDED AT ALL EXTERIOR WINDOW LOCATIONS U.N.O.
- COORDINATE ALL FLOOR RECEPTACLES W/ ELECTRICAL - IF DISCREPANCIES OCCUR NOTIFY ARCHITECT.

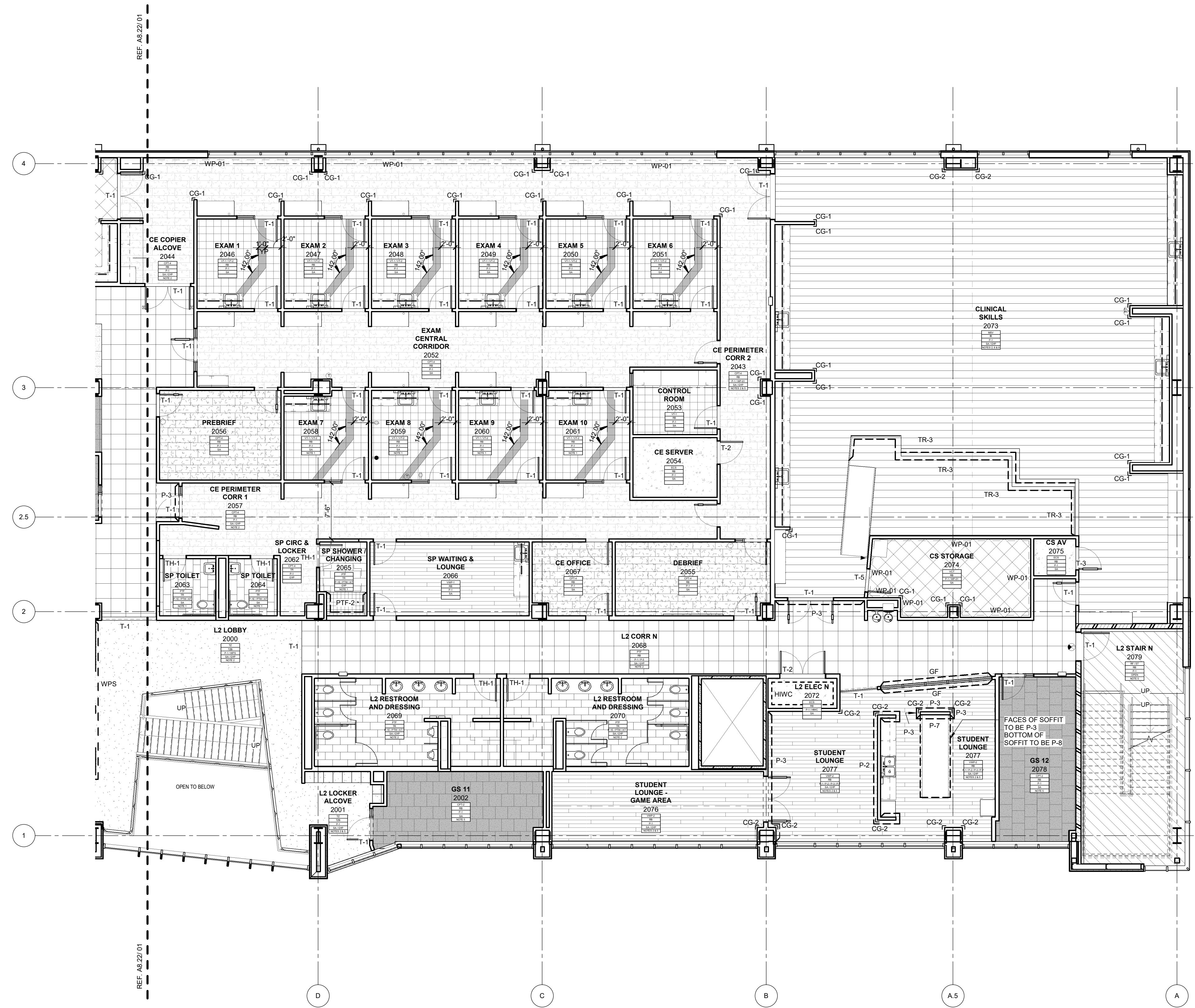

PLAN NORTH TRUE NORTH

01 FINISH PLAN - LEVEL 02 SECTOR 01
1/8" = 1'-0"

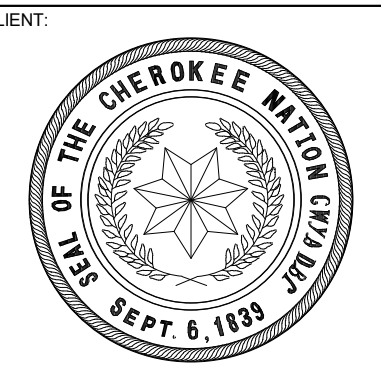
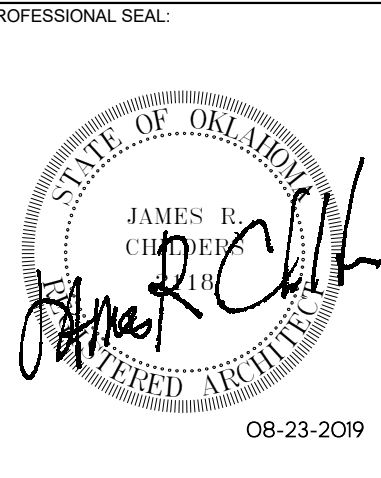
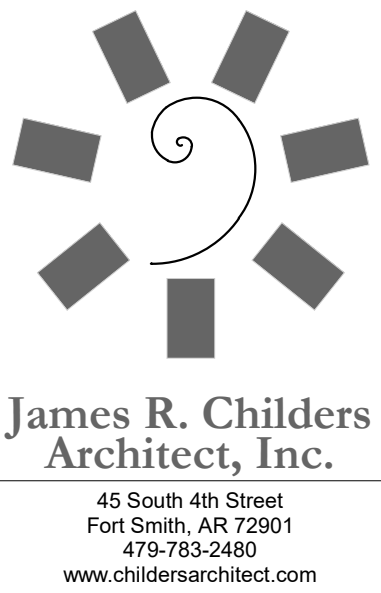

COLLEGE OF
Osteopathic Medicine
AT THE CHEROKEE NATION
TAHLEQUAH, OKLAHOMA

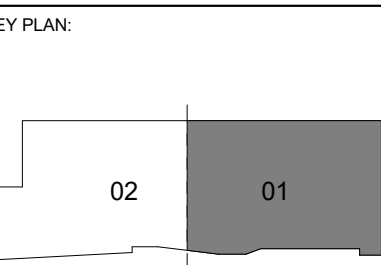

PROJECT PHASE
CONSTRUCTION DOCUMENTS

#	DATE	REVISIONS DESCRIPTION

DATE: 08-23-19 JOB NUMBER: 17-13

SHEET NUMBER:
A8.21
FINISH PLAN LEVEL 02 SECTOR 01

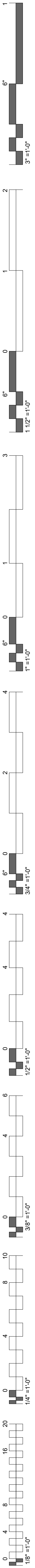

FINISH MATERIALS LEGEND			
AP	ACOUSTICAL PANEL	QZ	QUARTZ
AT	ACCENT TILE	RB	RUBBER BASE
BG	BUMPER GUARD	RF	RUBBER FLOOR
CC	CORNER GUARD	RS	RAILING SYSTEM
CPT	CARPET	RSF	RUBBER SPORTS FLOOR
EG	END GUARD	SA	SUSPENDED ACOUSTIC
EM	ENTY MAT	SB	SANITARY BASE
ECS	EXPOSED CONCRETE-SEALED	SF	STORE FRONT
G	GROUT	SS	SOLID SURFACE
GF	GLASS FILM	ST	RUBBER STAIR TREAD
GYP	GYPNUM BOARD	T	TRANSITIONS
HIWC	HIGH IMPACT WALL COVERING	TH	THRESHOLDS
HM	HOLLOW METAL	TP	TOILET PARTITIONS
IB	INTEGRAL BASE	TR	TR
MB	METAL BASE	TZ	TERRAZZO
MSV	MEDICAL SHEET VINYL	VCT	VINYL COMPOSITE TILE
OP	OPERABLE PARTITION	VT	VINYL TILE
P	PAINT	VWP	VINYL WOOD PLANK
PC	PHENOLIC CASEWORK	WD	DOORS
PL	PLASTIC LAMINATE	WDC	WOOD CEILING
PTB	PORCELAIN TILE BASE	WPC	WOOD PLASTIC COMPOSITE
PTF	PORCELAIN FLOOR TILE	WPS	WOOD PANEL SYSTEM
PTW	PORCELAIN WALL TILE	WS	WINDOW SHADES

FLOOR PATTERN LEGEND	
VT-1	VINYL TILE
VT-2	VINYL TILE
RF-1	RUBBER FLOORING
RF-2	RUBBER FLOORING
VWP	VINYL WOOD PLANK
CPT-1	CARPET TILE
CPT-2	CARPET TILE
CPT-3	CARPET TILE
CPT-4	CARPET TILE
RSF	RUBBER SPORTS FLOOR
VCT	VINYL COMPOSITE TILE
ECS	EXPOSED CONCRETE - SEALED
PTF-1	PORCELAIN FLOOR TILE
PTF-2	PORCELAIN FLOOR TILE
PTF-3	PORCELAIN FLOOR TILE
MSV	MEDICAL SHEET VINYL
TZ	TERRAZZO

THRESHOLD & TRANSITION LEGEND	
TH1	METAL THRESHOLD
TH2	MARBLE THRESHOLD
TH3	METAL TRANSITION
T1	METAL TRANSITION
T2	METAL TRANSITION
T3	RUBBER TRANSITION
T4	VINYL TRANSITION
T5	METAL TRANSITION
T6	VINYL TRANSITION
T7	RUBBER TRANSITION

FINISH TAG LEGEND	
ROOM NAME	ROOM
ROOM NUMBER	100
FLOOR FINISH	CPTX
BASE FINISH	REX
TYP WALL FINISH	PKX
CEILING	ACT
REMARKS	1

REFER TO INTERIOR FINISH LEGEND FOR DEFINITION OF MATERIAL DESIGNATIONS

- FINISH TAG REMARKS**
- SEE FINISH PLANS & ENLARGED FLOOR PATTERN DETAILS FOR FINISH LOCATIONS.
 - SEE REFLECTED CEILING PLANS FOR FINISH LOCATIONS & HEIGHTS.
 - SEE TOILET ELEVATIONS & FINISH PLANS FOR WALL FINISH LOCATIONS.
 - SEE FINISH LEGEND FOR ELEVATOR FINISH LOCATIONS.
- GENERAL NOTES - FINISH PLAN**
- ALL GYPSUM BOARD WALLS TO BE PAINTED P-1 U.N.O.
 - SHEET PROTECTION IN HOUSEKEEPING ROOMS & OTHER SERVICE AREAS WHERE CARTS WILL BE USED.
 - SEE SHEET A1-80 - A1-85 TOILET & SHOWER PLANS / ELEVATIONS / ACCESSORIES.
 - SEE INTERIOR FINISH LEGEND FOR THRESHOLD & TRANSITION DETAILS.
 - SEE INTERIOR ELEVATIONS & MILLWORK ELEVATIONS FOR MILLWORK FINISH TYPES & LOCATIONS.
 - COORDINATE ALL FLOOR DRAINS, SINKS & CLEAN OUTS W/ PLUMBING - IF DISCREPANCIES OCCUR NOTIFY ARCHITECT.
 - WELDING ROD AT WELDED SEAMS SHALL MATCH THE DARKER OF THE COLORS AT SEAMS THAT DIVIDE TWO COLORS U.N.O.
 - ALL RUBBER BASE TO EXTEND TO WALL BEHIND EQUIPMENT REGARDLESS OF EQUIPMENT ELEVATION & ROTATION.
 - MANUAL WINDOW SHADES TO BE PROVIDED AT ALL EXTERIOR WINDOW LOCATIONS U.N.O.
 - COORDINATE ALL FLOOR RECEPTACLES W/ ELECTRICAL - IF DISCREPANCIES OCCUR NOTIFY ARCHITECT.



01 FINISH PLAN - LEVEL 02 SECTOR 02
1/8" = 1'-0"

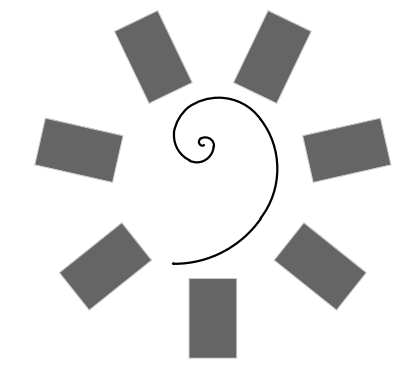

James R. Childers Architect, Inc.
45 South 4th Street
Fort Smith, AR 72901
479-783-2450
www.childersarchitect.com

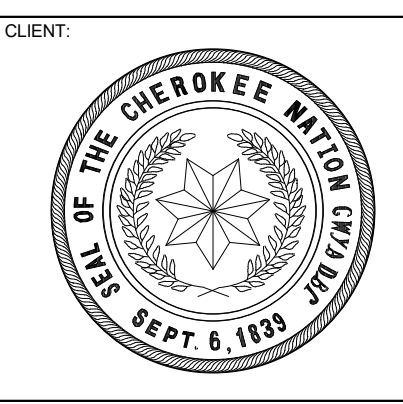
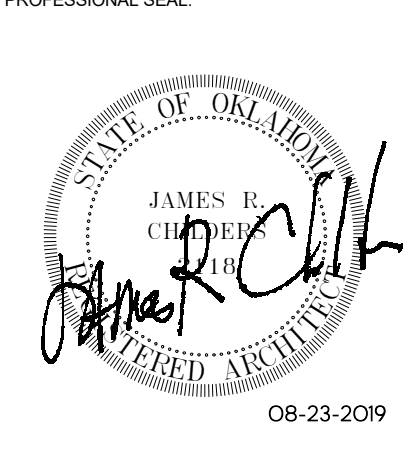

COLLEGE OF
Osteopathic Medicine
AT THE CHEROKEE NATION
TAHLEQUAH, OKLAHOMA

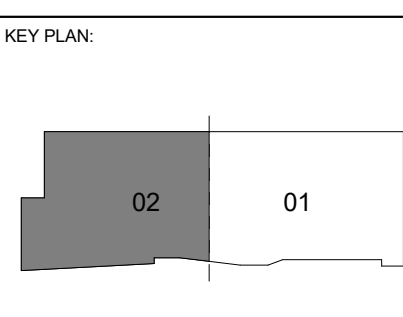
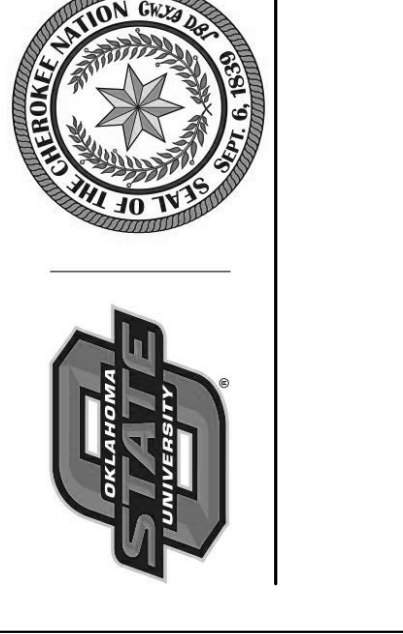

PROJECT PHASE
CONSTRUCTION DOCUMENTS

#	DATE	REVISIONS DESCRIPTION

DATE: 08-23-19 JOB NUMBER: 17-13

SHEET NUMBER: A8.22

FINISH PLAN LEVEL 02 SECTOR 02

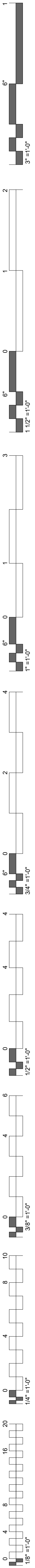

FINISH MATERIALS LEGEND			
AP	ACOUSTICAL PANEL	QZ	QUARTZ
AT	ACCENT TILE	RB	RUBBER BASE
BG	BUMPER GUARD	RF	RUBBER FLOOR
CG	CORNER GUARD	RS	RAILING SYSTEM
CPT	CARPET	RSF	RUBBER SPORTS FLOOR
EG	END GUARD	SA	SUSPENDED ACOUSTIC
EM	ENTRY MAT	SB	SANITARY BASE
ECS	EXPOSED CONCRETE-SEALED	SF	STORE FRONT
G	GROUT	SS	SOLID SURFACE
GF	GLASS FILM	ST	RUBBER STAIR TREAD
GYP	GYP SUM BOARD	T	TRANSITIONS
HWC	HIGH IMPACT WALL COVERING	TH	THRESHOLDS
HM	HOLLOW METAL	TP	TOILET PARTITIONS
IB	INTEGRAL BASE	TR	TR
MB	METAL BASE	TZ	TERRAZZO
MSV	MEDICAL SHEET VINYL	VCT	VINYL COMPOSITE TILE
OP	OPERABLE PARTITION	VT	VINYL TILE
P	PAINT	VWP	VINYL WOOD PLANK
PC	PHENOLIC CASEWORK	WD	DOORS
PL	PLASTIC LAMINATE	WDC	WOOD CEILING
PTB	PORCELAIN TILE BASE	WPC	WOOD PLASTIC COMPOSITE
PTF	PORCELAIN FLOOR TILE	WPS	WOOD PANEL SYSTEM
PTW	PORCELAIN WALL TILE	WS	WINDOW SHADES

FLOOR PATTERN LEGEND	
VT-1	VINYL TILE
VT-2	VINYL TILE
RF-1	RUBBER FLOORING
RF-2	RUBBER FLOORING
VWP	VINYL WOOD PLANK
CPT-1	CARPET TILE
CPT-2	CARPET TILE
CPT-3	CARPET TILE
CPT-4	CARPET TILE
RSF	RUBBER SPORTS FLOOR
VCT	VINYL COMPOSITE TILE
ECS	EXPOSED CONCRETE - SEALED
PTF-1	PORCELAIN FLOOR TILE
PTF-2	PORCELAIN FLOOR TILE
PTF-3	PORCELAIN FLOOR TILE
MSV	MEDICAL SHEET VINYL
TZ	TERRAZZO

THRESHOLD & TRANSITION LEGEND	
TH1	METAL THRESHOLD
TH2	MARBLE THRESHOLD
TH3	METAL TRANSITION
T1	METAL TRANSITION
T2	METAL TRANSITION
T3	RUBBER TRANSITION
T4	VINYL TRANSITION
T5	METAL TRANSITION
T6	VINYL TRANSITION
T7	RUBBER TRANSITION

FINISH TAG LEGEND	
ROOM NAME	ROOM
ROOM NUMBER	100
FLOOR FINISH	CPTX
BASE FINISH	RBX
TYP WALL FINISH	FWX
CEILING	ACT
REMARKS	1

REFER TO INTERIOR FINISH LEGEND FOR DEFINITION OF MATERIAL DESIGNATIONS

- FINISH TAG REMARKS**
- SEE FINISH PLANS & ENLARGED FLOOR PATTERN DETAILS FOR FINISH LOCATIONS.
 - SEE REFLECTED CEILING PLANS FOR FINISH LOCATIONS & HEIGHTS.
 - SEE TOILET ELEVATIONS & FINISH PLANS FOR WALL FINISH LOCATIONS.
 - SEE FINISH LEGEND FOR ELEVATOR FINISH LOCATIONS.
- GENERAL NOTES - FINISH PLAN**
- ALL GYPSUM BOARD WALLS TO BE PAINTED P-1 U.N.O.
 - SHEET PROTECTION IN HOUSEKEEPING ROOMS & OTHER SERVICE AREAS WHERE CARTS WILL BE USED.
 - SEE SHEET A1-60 - A1-65 TOILET & SHOWER PLANS / ELEVATIONS / ACCESSORIES.
 - SEE INTERIOR FINISH LEGEND FOR THRESHOLD & TRANSITION DETAILS.
 - SEE INTERIOR ELEVATIONS & MILLWORK ELEVATIONS FOR MILLWORK FINISH TYPES & LOCATIONS.
 - COORDINATE ALL FLOOR DRAINS, SINKS & CLEAN OUTS W/ PLUMBING - IF DISCREPANCIES OCCUR NOTIFY ARCHITECT.
 - WELDING ROD AT WELDED SEAMS SHALL MATCH THE DARKER OF THE COLORS AT SEAMS THAT DIVIDE TWO COLORS U.N.O.
 - ALL RUBBER BASE TO EXTEND TO WALL BEHIND EQUIPMENT REGARDLESS OF EQUIPMENT ELEVATION & ROTATION.
 - MANUAL WINDOW SHADES TO BE PROVIDED AT ALL EXTERIOR WINDOW LOCATIONS U.N.O.
 - COORDINATE ALL FLOOR RECEPTACLES W/ ELECTRICAL - IF DISCREPANCIES OCCUR NOTIFY ARCHITECT.

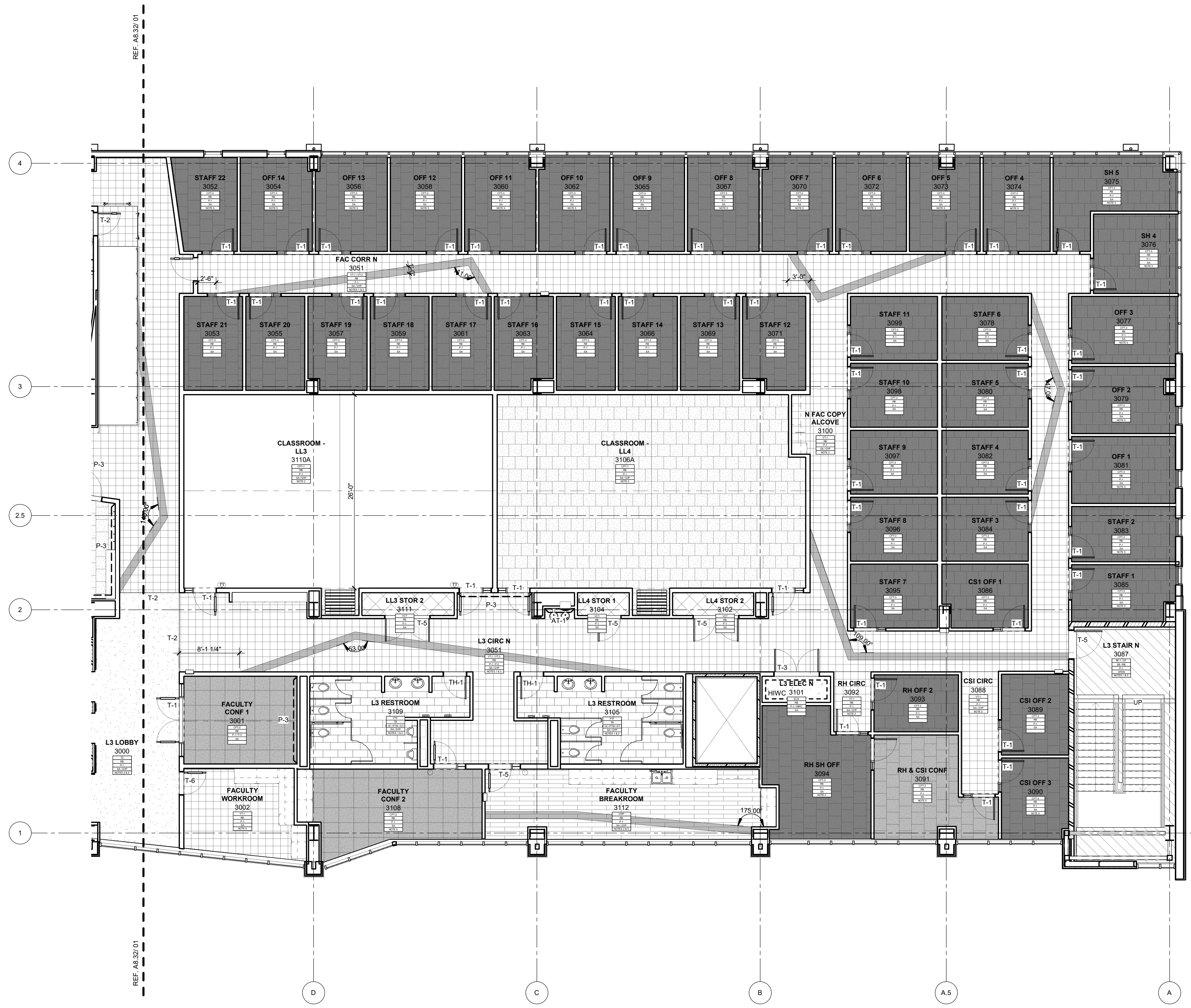

01 FINISH PLAN - LEVEL 03 SECTOR 01
 1/8" = 1'-0"

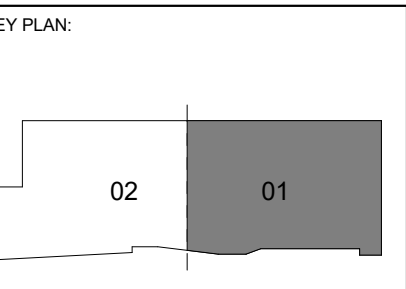
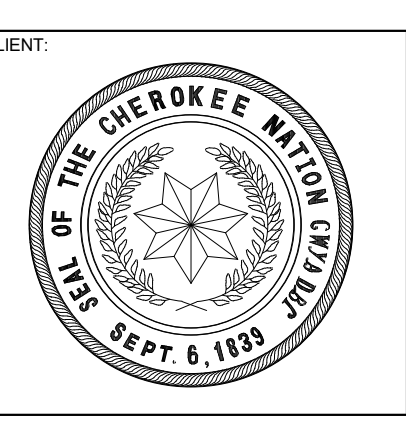
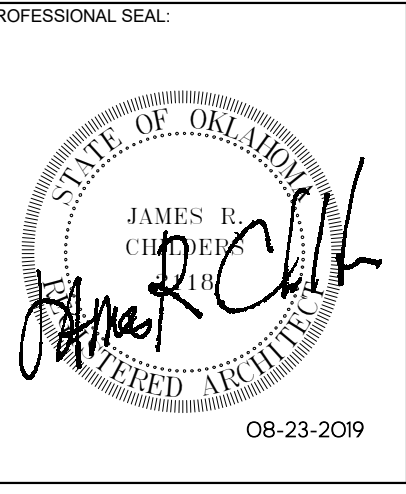

PROJECT PHASE:
CONSTRUCTION DOCUMENTS

#	DATE	REVISIONS DESCRIPTION

DATE: 08-23-19 JOB NUMBER: 17-13

SHEET NUMBER:
A8.31
FINISH PLAN LEVEL
03 SECTOR 01

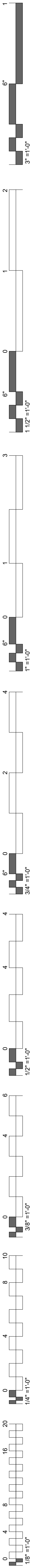

FINISH MATERIALS LEGEND			
AP	ACOUSTICAL PANEL	QZ	QUARTZ
AT	ACCENT TILE	RB	RUBBER BASE
BG	BUMPER GUARD	RF	RUBBER FLOOR
CG	CORNER GUARD	RS	RAILING SYSTEM
CPT	CARPET	RSF	RUBBER SPORTS FLOOR
EG	END GUARD	SA	SUSPENDED ACOUSTIC
EM	ENTRY MAT	SB	SANITARY BASE
ECS	EXPOSED CONCRETE-SEALED	SF	STORE FRONT
G	GROUT	SS	SOLID SURFACE
GF	GLASS FILM	ST	RUBBER STAIR TREAD
GYP	GYPSUM BOARD	T	TRANSITIONS
HWC	HIGH IMPACT WALL COVERING	TH	THRESHOLDS
HM	HOLLOW METAL	TP	TOILET PARTITIONS
IB	INTEGRAL BASE	TR	TR
MB	METAL BASE	TZ	TERRAZZO
MSV	MEDICAL SHEET VINYL	VCT	VINYL COMPOSITE TILE
OP	OPERABLE PARTITION	VT	VINYL TILE
P	PAIN	VWP	VINYL WOOD PLANK
PC	PHENOLIC CASEWORK	WD	DOORS
PL	PLASTIC LAMINATE	WDC	WOOD CEILING
PTB	PORCELAIN TILE BASE	WPC	WOOD PLASTIC COMPOSITE
PTF	PORCELAIN FLOOR TILE	WPS	WOOD PANEL SYSTEM
PTW	PORCELAIN WALL TILE	WS	WINDOW SHADES

FLOOR PATTERN LEGEND	
VT-1	VINYL TILE
VT-2	VINYL TILE
RF-1	RUBBER FLOORING
RF-2	RUBBER FLOORING
VWP	VINYL WOOD PLANK
CPT-1	CARPET TILE
CPT-2	CARPET TILE
CPT-3	CARPET TILE
CPT-4	CARPET TILE
RSF	RUBBER SPORTS FLOOR
VCT	VINYL COMPOSITION TILE
ECS	EXPOSED CONCRETE - SEALED
PTF-1	PORCELAIN FLOOR TILE
PTF-2	PORCELAIN FLOOR TILE
PTF-3	PORCELAIN FLOOR TILE
MSV	MEDICAL SHEET VINYL
TZ	TERRAZO

THRESHOLD & TRANSITION LEGEND	
TH1	METAL THRESHOLD
TH2	MARBLE THRESHOLD
TH3	METAL TRANSITION
T1	METAL TRANSITION
T2	METAL TRANSITION
T3	RUBBER TRANSITION
T4	VINYL TRANSITION
T5	METAL TRANSITION
T6	VINYL TRANSITION
T7	RUBBER TRANSITION

FINISH TAG LEGEND	
ROOM NAME	ROOM
ROOM NUMBER	100
FLOOR FINISH	CPTX
BASE FINISH	REX
TYP WALL FINISH	PKX
CEILING	ACT
REMARKS	1

REFER TO INTERIOR FINISH LEGEND FOR DEFINITION OF MATERIAL DESIGNATIONS

- FINISH TAG REMARKS**
- SEE FINISH PLANS & ENLARGED FLOOR PATTERN DETAILS FOR FINISH LOCATIONS.
 - SEE REFLECTED CEILING PLANS FOR FINISH LOCATIONS & HEIGHTS.
 - SEE TOILET ELEVATIONS & FINISH PLANS FOR WALL FINISH LOCATIONS.
 - SEE FINISH LEGEND FOR ELEVATOR FINISH LOCATIONS.
- GENERAL NOTES - FINISH PLAN**
- ALL GYPSUM BOARD WALLS TO BE PAINTED P-1 U.N.O.
 - SHEET PROTECTION IN HOUSEKEEPING ROOMS & OTHER SERVICE AREAS WHERE CARTS WILL BE USED.
 - SEE SHEET A1.60 - A1.65 TOILET & SHOWER PLANS / ELEVATIONS / ACCESSORIES.
 - SEE INTERIOR ELEVATIONS FOR THRESHOLD & TRANSITION DETAILS.
 - SEE INTERIOR ELEVATIONS & MILLWORK ELEVATIONS FOR MILLWORK FINISH TYPES & LOCATIONS.
 - COORDINATE ALL FLOOR DRAINS, SINKS & CLEAN OUTS W/ PLUMBING - IF DISCREPANCIES OCCUR NOTIFY ARCHITECT.
 - WELDING ROD AT WELDED SEAMS SHALL MATCH THE DARKER OF THE COLORS AT SEAMS THAT DIVIDE TWO COLORS U.N.O.
 - ALL RUBBER BASE TO EXTEND TO WALL BEHIND EQUIPMENT REGARDLESS OF EQUIPMENT ELEVATION & ROTATION.
 - MANUAL WINDOW SHADES TO BE PROVIDED AT ALL EXTERIOR WINDOW LOCATIONS U.N.O.
 - COORDINATE ALL FLOOR RECEPTACLES W/ ELECTRICAL - IF DISCREPANCIES OCCUR NOTIFY ARCHITECT.

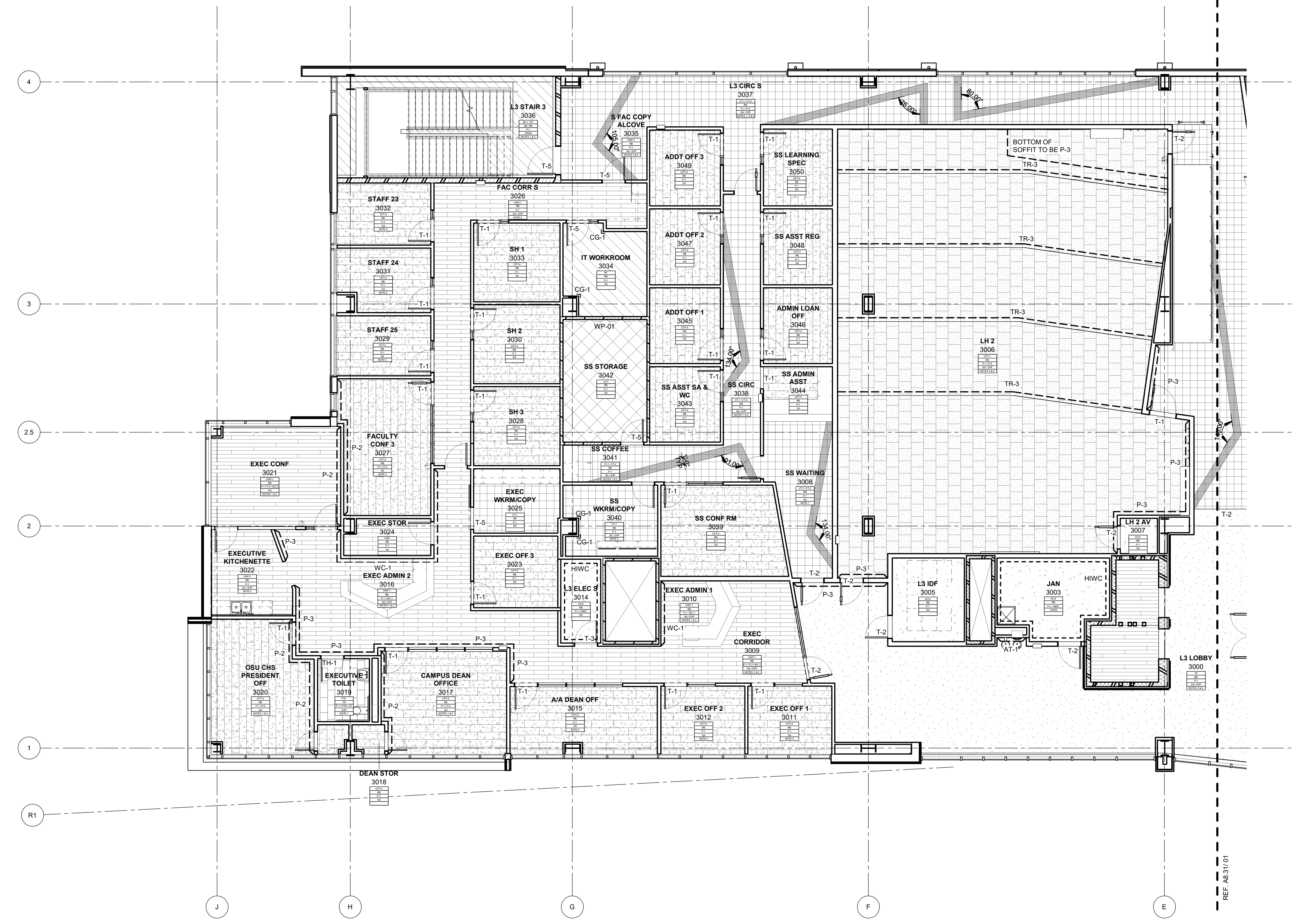

01 FINISH PLAN - LEVEL 03 SECTOR 02
1/8" = 1'-0"

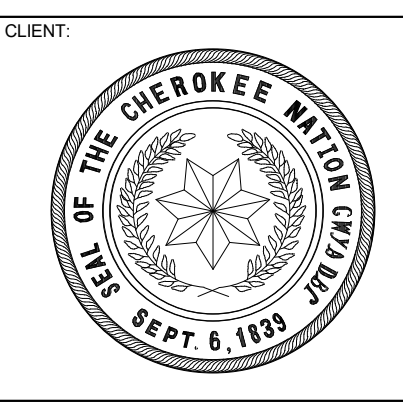
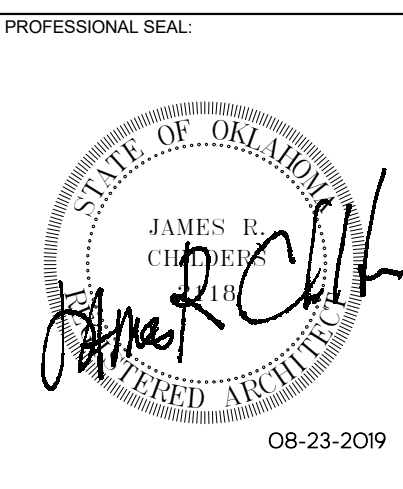
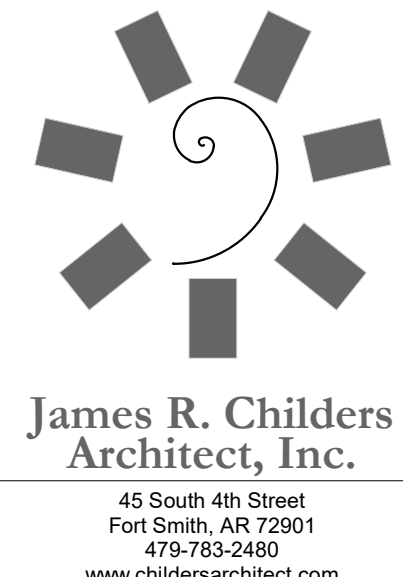

COLLEGE OF
Osteopathic Medicine
AT THE CHEROKEE NATION
TAHLEQUAH, OKLAHOMA

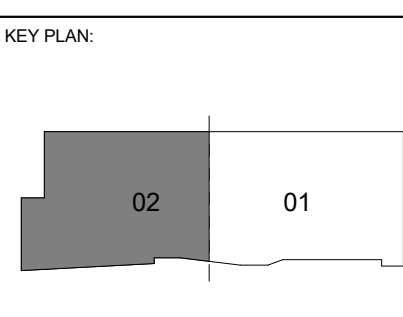

PROJECT PHASE
CONSTRUCTION DOCUMENTS

#	DATE	REVISIONS	DESCRIPTION

DATE: 08-23-19 JOB NUMBER: 17-13

SHEET NUMBER: A8.32

FINISH PLAN LEVEL 03 SECTOR 02

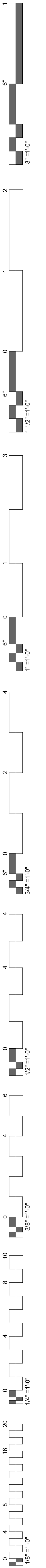

CEILING SYMBOLS

	GYPSUM BOARD CEILING		SUSPENDED LED LIGHT
	2 x 2 LAY-IN		CONTROL JOINT
	2 x 4 LAY-IN		EXIT SIGNS - HATCH INDICATES EXIT TEXT AND ARROW INDICATES DIRECTION
	SUPPLY AIR		SMOKE DETECTOR
	RETURN AIR		SPEAKER
	EXHAUST AIR		FIRE ALARM / STROBE
	ACCESS PANEL		LINEAR DIFFUSERS
	LED TROFFER		RECESSED LINEAR LED FIXTURE
	RECESSED LIGHT		PENDANT LIGHT
	SUSPENDED LED LIGHT		STRIP LIGHT
	CEILING MOUNTED POWER RECEPTACLE		RECESSED CAN
	CAMERA		OCCUPANCY SENSOR
	WIRELESS ACCESS POINT		MICROPHONE

- GENERAL NOTES**
- ALL CEILINGS SHALL BE 7' - 0" ABOVE FINISHED FLOOR, U.N.O. (COORDINATE WITH OWNER-FURNISHED VENDOR DRAWINGS AND EQUIPMENT).
 - IN THE CASE OF MINOR DISCREPANCIES BETWEEN MEP & ARCHITECTURAL DOCUMENTS IN THE LOCATION OF CEILING MOUNTED COMPONENTS, THE ARCHITECTURAL REFLECTED CEILING PLAN SHALL GOVERN. IN THE CASE OF MAJOR DISCREPANCIES, THE ARCHITECT SHALL BE NOTIFIED AS SOON AS THE DISCREPANCY IS DISCOVERED PRIOR TO PROCEEDING WITH THE WORK.
 - REFERENCE MECHANICAL & ELECTRICAL DRAWINGS FOR MOUNTING LOCATIONS OF ITEMS WHERE NO CEILING IS REQUIRED OR INDICATED.
 - LIGHTS, DIFFUSERS, EXIT SIGNS, SMOKE DETECTORS, SPEAKERS, STROBES AND MISCELLANEOUS DEVICES SHALL BE CENTERED IN THE CEILING TILE IN WHICH THEY OCCUR, U.N.O.
 - ALL CORRIDOR SPRINKLER HEADS SHALL BE ALIGNED IN THE SAME LOCATION PARALLEL TO THE WALL WITHIN EACH SPECIFIC CEILING CONSTRUCTION. ARCHITECTURALLY SIGNIFICANT SPRINKLER HEAD LOCATIONS MAY BE SHOWN ON REFLECTED CEILING PLAN FOR DESIGN INTENT ONLY.
 - ACCESS DOOR LOCATIONS IN GYPSUM BOARD CEILINGS ARE INDICATED ON RCPs ONLY WHERE ARCHITECTURALLY SIGNIFICANT. REFERENCE SPECIFICATIONS & MEP DRAWINGS FOR OTHER ACCESS DOOR LOCATIONS.
 - EXIT SIGNS ARE SHOWN ON REFLECTED CEILING PLAN ONLY WHERE LOCATION IS ARCHITECTURALLY SIGNIFICANT.
 - ALL GYPSUM BOARD CEILINGS TO BE PAINTED P-4 U.N.O.
 - DIMENSIONS AT CUBICLE CURTAIN TRACKS ARE TO CENTER OF TRACK, TYP.
 - ALL CUBICLE CURTAIN TRACKS MUST CLEAR DOOR SWINGS BY 3" MINIMUM.

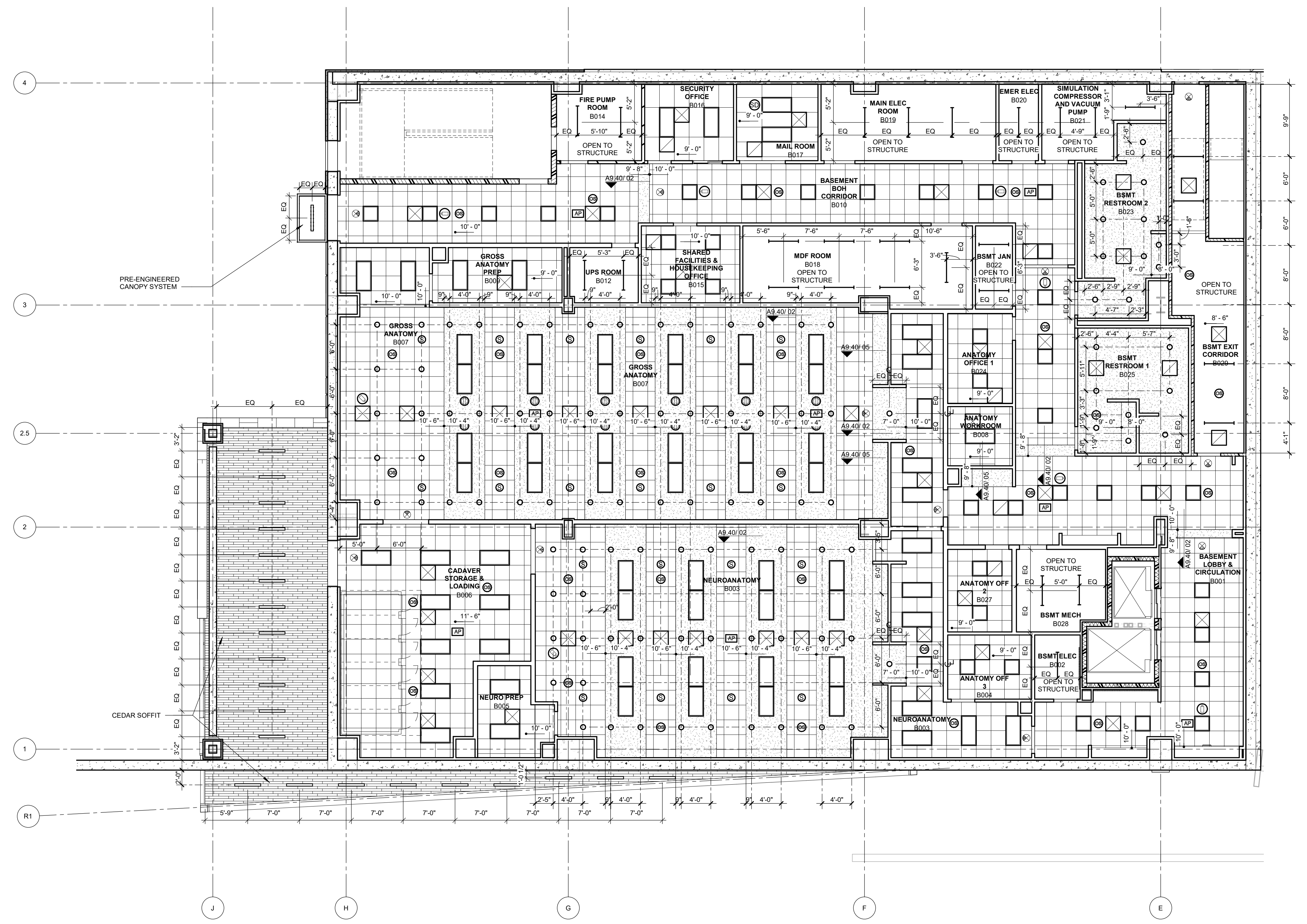

01 CEILING PLAN BASEMENT LEVEL SECTOR 02
1/8" = 1'-0"

James R. Childers Architect, Inc.
45 South 4th Street
Fort Smith, AR 72901
479-783-2450
www.childersarchitect.com

PROFESSIONAL SEAL:
STATE OF OKLAHOMA
JAMES R. CHILDERS
ARCHITECT
08-23-2019

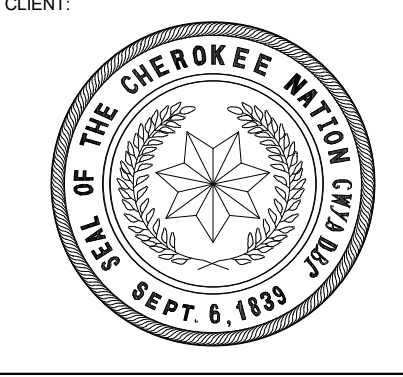

CLIENT:

COLLEGE OF Osteopathic Medicine
AT THE CHEROKEE NATION
TAHLEQUAH, OKLAHOMA

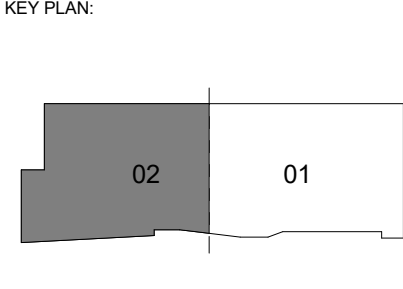

PROJECT PHASE:
CONSTRUCTION DOCUMENTS

#	DATE	REVISIONS DESCRIPTION

DATE: 08-23-19
JOB NUMBER: 17-13

SHEET NUMBER:
A9.02
CEILING PLAN
BASEMENT LEVEL
SECTOR 02

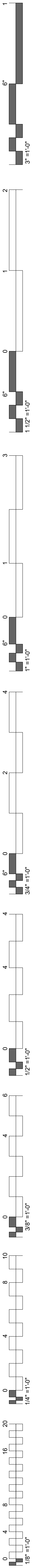

CEILING SYMBOLS

	GYPSON BOARD CEILING		SUSPENDED LED LIGHT
	2 x 2 LAY-IN		CONTROL JOINT
	2 x 4 LAY-IN		EXIT SIGNS - HATCH INDICATES EXIT TEXT AND ARROW INDICATES DIRECTION
	SUPPLY AIR		SMOKE DETECTOR
	RETURN AIR		SPEAKER
	EXHAUST AIR		FIRE ALARM / STROBE
	ACCESS PANEL		LINEAR DIFFUSERS
	LED TROFFER		PROJECTOR
	RECESSED LIGHT		RECESSED LINEAR LED FIXTURE
	SUSPENDED LED LIGHT		PENDANT LIGHT
	CEILING MOUNTED POWER RECEPTACLE		STRIP LIGHT
	CAMERA		RECESSED CAN
	WIRELESS ACCESS POINT		OCCUPANCY SENSOR
			MICROPHONE

- GENERAL NOTES**
- ALL CEILINGS SHALL BE 9' - 0" ABOVE FINISHED FLOOR, U.N.O. (COORDINATE WITH OWNER-FURNISHED VENDOR DRAWINGS AND EQUIPMENT).
 - IN THE CASE OF MINOR DISCREPANCIES BETWEEN MEP & ARCHITECTURAL DOCUMENTS IN THE LOCATION OF CEILING MOUNTED COMPONENTS, THE ARCHITECTURAL REFLECTED CEILING PLAN SHALL GOVERN. IN THE CASE OF MAJOR DISCREPANCIES, THE ARCHITECT SHALL BE NOTIFIED AS SOON AS THE DISCREPANCY IS DISCOVERED PRIOR TO PROCEEDING WITH THE WORK.
 - REFERENCE MECHANICAL & ELECTRICAL DRAWINGS FOR MOUNTING LOCATIONS OF ITEMS WHERE NO CEILING IS REQUIRED OR INDICATED.
 - LIGHTS, DIFFUSERS, EXIT SIGNS, SMOKE DETECTORS, SPEAKERS, STROBES AND MISCELLANEOUS DEVICES SHALL BE CENTERED IN THE CEILING TILE IN WHICH THEY OCCUR, U.N.O.
 - ALL CORRIDOR SPRINKLER HEADS SHALL BE ALIGNED IN THE SAME LOCATION PARALLEL TO THE WALL WITHIN EACH SPECIFIC CEILING CONSTRUCTION. ARCHITECTURALLY SIGNIFICANT SPRINKLER HEAD LOCATIONS MAY BE SHOWN ON REFLECTED CEILING PLAN FOR DESIGN INTENT ONLY.
 - ACCESS DOOR LOCATIONS IN GYPSON BOARD CEILINGS ARE INDICATED ON RCP'S ONLY WHERE ARCHITECTURALLY SIGNIFICANT. REFERENCE SPECIFICATIONS & MEP DRAWINGS FOR OTHER ACCESS DOOR LOCATIONS.
 - EXIT SIGNS ARE SHOWN ON REFLECTED CEILING PLAN ONLY WHERE LOCATION IS ARCHITECTURALLY SIGNIFICANT.
 - ALL GYPSON BOARD CEILINGS TO BE PAINTED P-4 U.N.O.
 - DIMENSIONS AT CUBICLE CURTAIN TRACKS ARE TO CENTER OF TRACK, TYP.
 - ALL CUBICLE CURTAIN TRACKS MUST CLEAR DOOR SWINGS BY 3" MINIMUM.

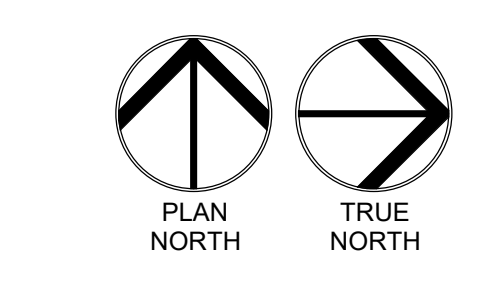
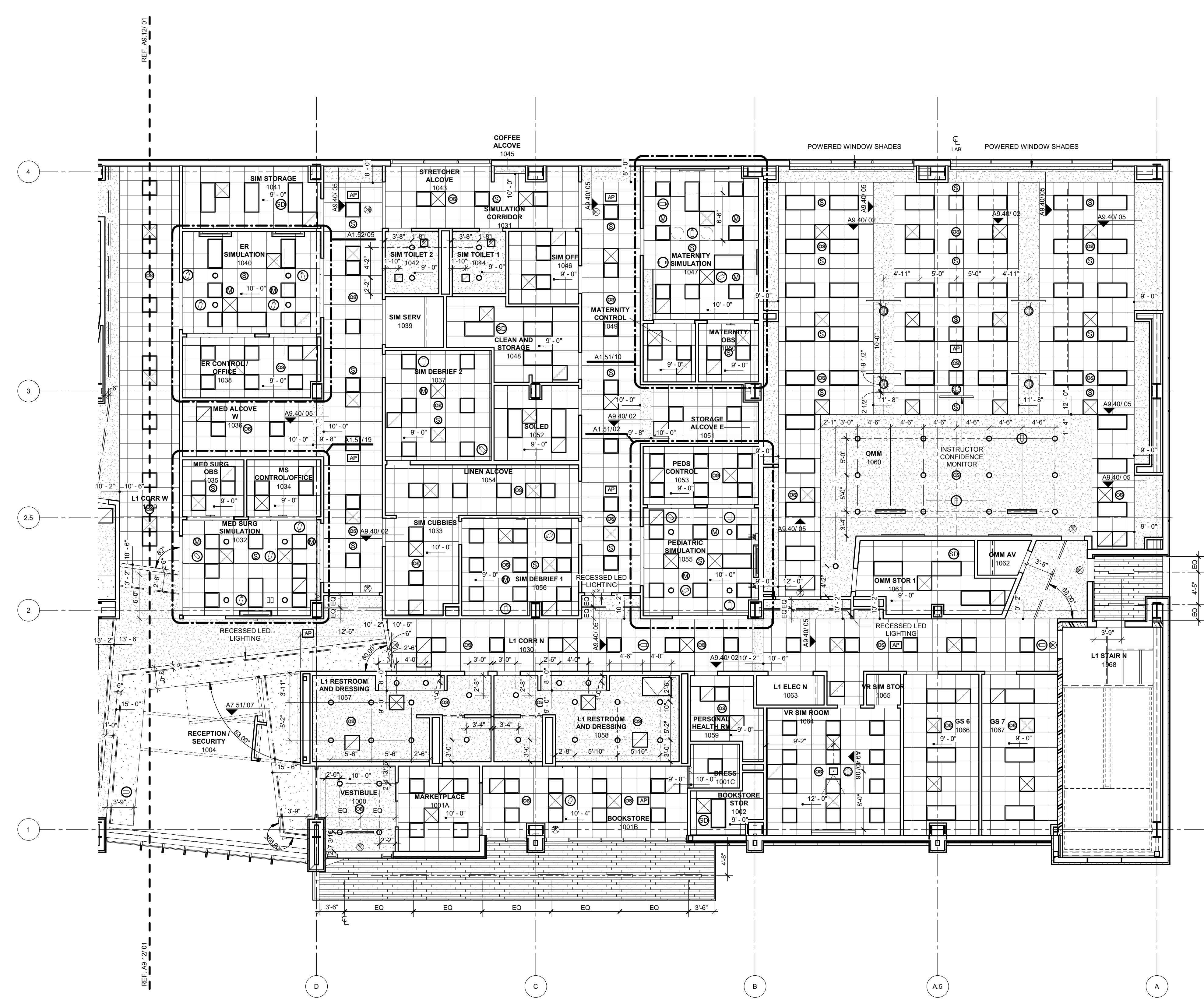

01 CEILING PLAN LEVEL 01 SECTOR 01
1/8" = 1'-0"

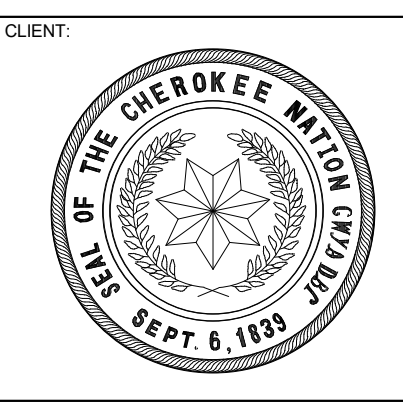
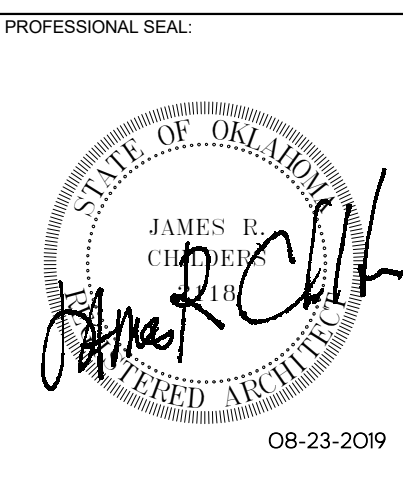
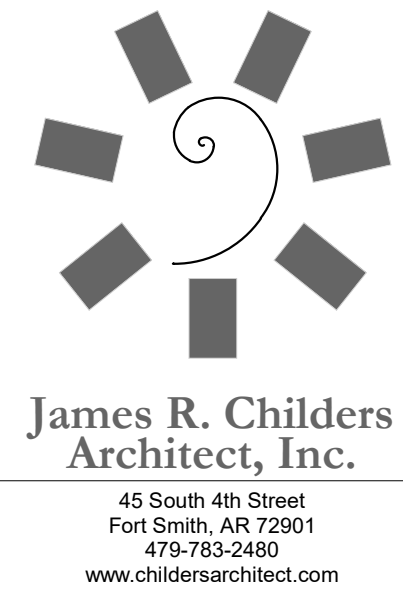

COLLEGE OF
Osteopathic Medicine
AT THE CHEROKEE NATION
TAHLEQUAH, OKLAHOMA

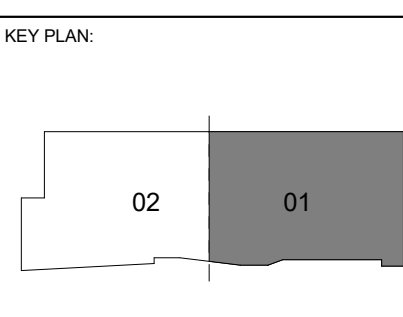

PROJECT PHASE:
CONSTRUCTION DOCUMENTS

#	DATE	REVISIONS DESCRIPTION

DATE: 08-23-19 JOB NUMBER: 17-13

SHEET NUMBER: A9.11

CEILING PLAN LEVEL 01 SECTOR 01

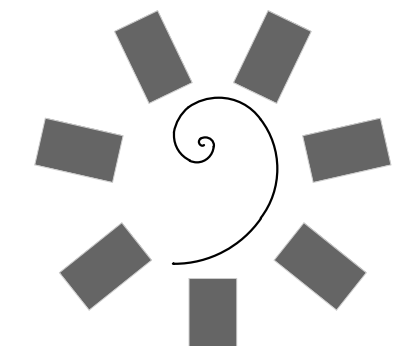

James R. Childers
Architect, Inc.
45 South 4th Street
Fort Smith, AR 72901
479-783-2450
www.childersarchitect.com

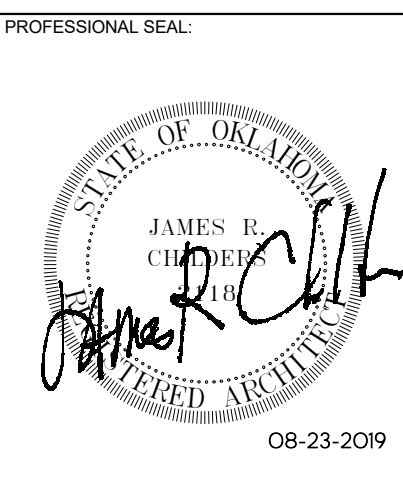

CONSULTANT LOGO

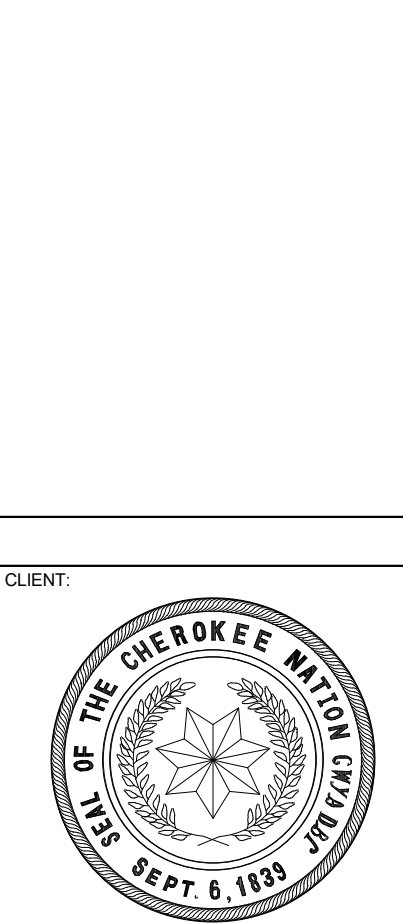

CLIENT

COLLEGE OF
Osteopathic Medicine
AT THE CHEROKEE NATION

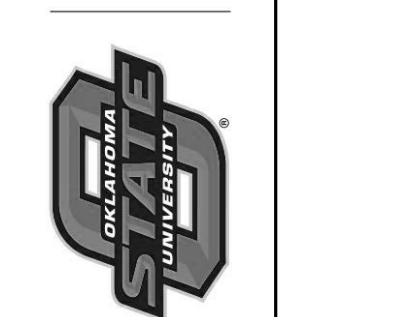

KEY PLAN

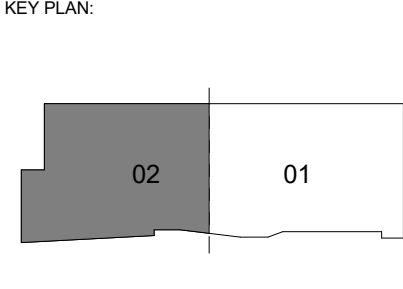

PROJECT PHASE

CONSTRUCTION DOCUMENTS

#	DATE	REVISIONS DESCRIPTION

DATE: 08-23-19 JOB NUMBER: 17-13

SHEET NUMBER:
A9.12

CEILING PLAN LEVEL
01 SECTOR 02

CEILING SYMBOLS

[Symbol]	GYPNUM BOARD CEILING	[Symbol]	SUSPENDED LED LIGHT
[Symbol]	2 x 2 LAY-IN	[Symbol]	CONTROL JOINT
[Symbol]	2 x 4 LAY-IN	[Symbol]	EXIT SIGNS - HATCH INDICATES EXIT TEXT AND ARROW INDICATES DIRECTION
[Symbol]	SUPPLY AIR	[Symbol]	SMOKE DETECTOR
[Symbol]	RETURN AIR	[Symbol]	SPEAKER
[Symbol]	EXHAUST AIR	[Symbol]	FIRE ALARM / STROBE
[Symbol]	ACCESS PANEL	[Symbol]	LINEAR DIFFUSERS
[Symbol]	LED TROFFER	[Symbol]	PROJECTOR
[Symbol]	RECESSED LIGHT	[Symbol]	RECESSED LINEAR LED FIXTURE
[Symbol]	SUSPENDED LED LIGHT	[Symbol]	PENDANT LIGHT
[Symbol]	CEILING MOUNTED POWER RECEPTACLE	[Symbol]	RECESSED CAN
[Symbol]	CAMERA	[Symbol]	OCCUPANCY SENSOR
[Symbol]	WIRELESS ACCESS POINT	[Symbol]	MICROPHONE

GENERAL NOTES

- ALL CEILINGS SHALL BE 9' - 0" ABOVE FINISHED FLOOR, U.N.O. (COORDINATE WITH OWNER-FURNISHED VENDOR DRAWINGS AND EQUIPMENT).
- IN THE CASE OF MINOR DISCREPANCIES BETWEEN MEP & ARCHITECTURAL DOCUMENTS IN THE LOCATION OF CEILING MOUNTED COMPONENTS, THE ARCHITECTURAL REFLECTED CEILING PLAN SHALL GOVERN. IN THE CASE OF MAJOR DISCREPANCIES, THE ARCHITECT SHALL BE NOTIFIED AS SOON AS THE DISCREPANCY IS DISCOVERED PRIOR TO PROCEEDING WITH THE WORK.
- REFERENCE MECHANICAL & ELECTRICAL DRAWINGS FOR MOUNTING LOCATIONS OF ITEMS WHERE NO CEILING IS REQUIRED OR INDICATED.
- LIGHTS, DIFFUSERS, EXIT SIGNS, SMOKE DETECTORS, SPEAKERS, STROBES AND MISCELLANEOUS DEVICES SHALL BE CENTERED IN THE CEILING TILE IN WHICH THEY OCCUR, U.N.O.
- ALL CORRIDOR SPRINKLER HEADS SHALL BE ALIGNED IN THE SAME LOCATION PARALLEL TO THE WALL WITHIN EACH SPECIFIC CEILING CONSTRUCTION. ARCHITECTURALLY SIGNIFICANT SPRINKLER HEAD LOCATIONS MAY BE SHOWN ON REFLECTED CEILING PLAN FOR DESIGN INTENT ONLY.
- ACCESS DOOR LOCATIONS IN GYPNUM BOARD CEILINGS ARE INDICATED ON RIPS ONLY WHERE ARCHITECTURALLY SIGNIFICANT. REFERENCE SPECIFICATIONS & MEP DRAWINGS FOR OTHER ACCESS DOOR LOCATIONS.
- EXIT SIGNS ARE SHOWN ON REFLECTED CEILING PLAN ONLY WHERE LOCATION IS ARCHITECTURALLY SIGNIFICANT.
- ALL GYPNUM BOARD CEILINGS TO BE PAINTED P-4 U.N.O.
- DIMENSIONS AT CUBICLE CURTAIN TRACKS ARE TO CENTER OF TRACK, TYP.
- ALL CUBICLE CURTAIN TRACKS MUST CLEAR DOOR SWINGS BY 3" MINIMUM.

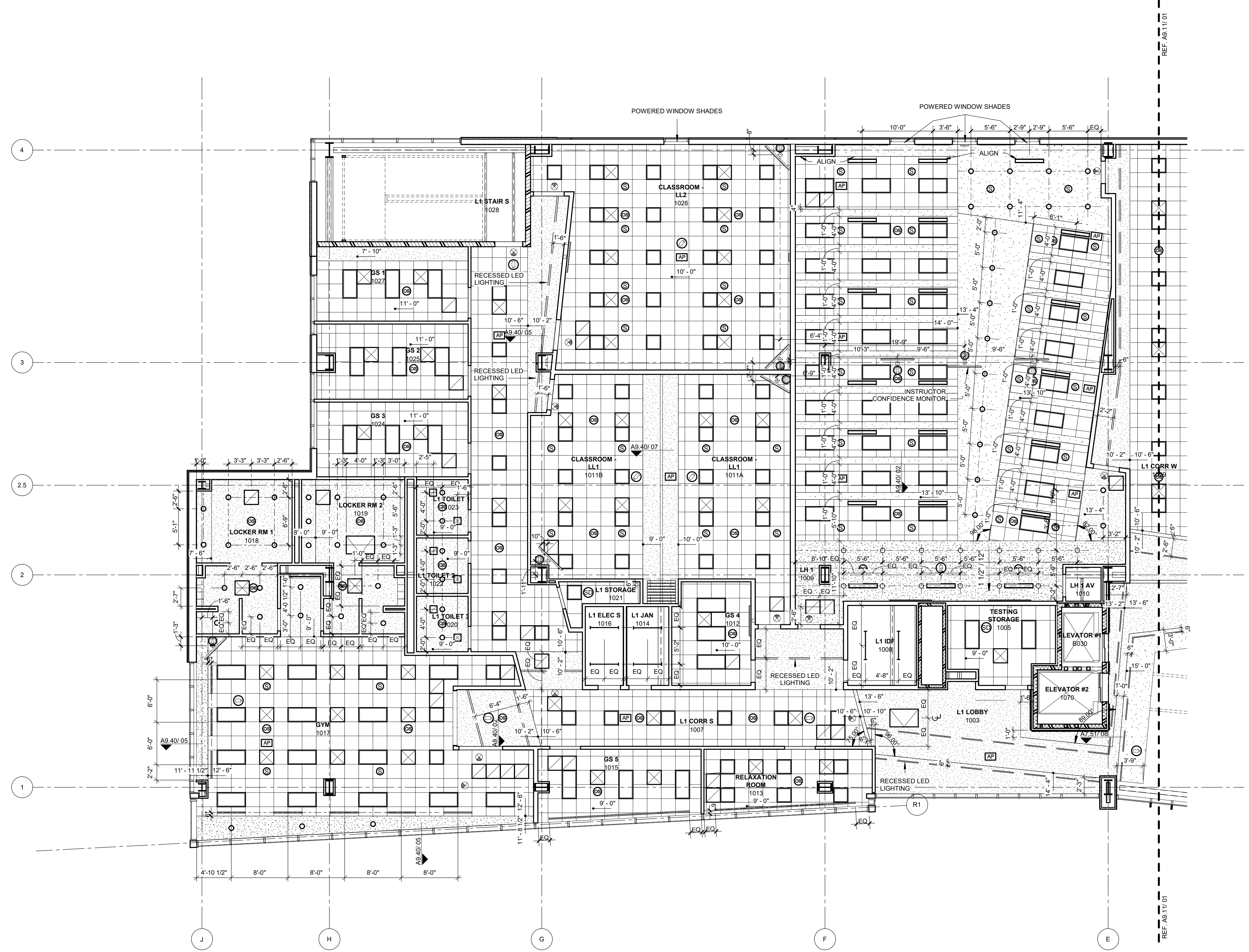

01 CEILING PLAN LEVEL 01 SECTOR 02

1/8" = 1'-0"

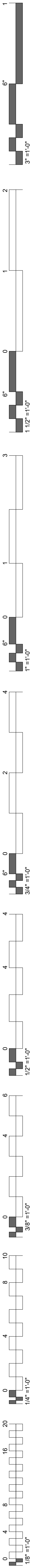
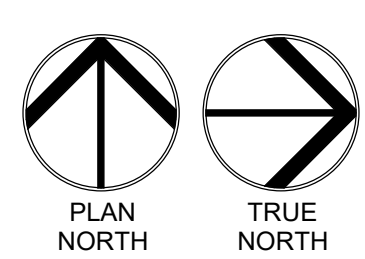

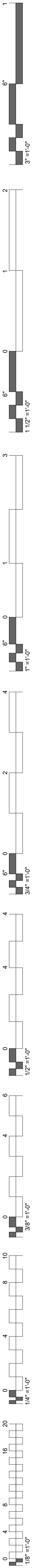

CEILING SYMBOLS

	GYPSUM BOARD CEILING		SUSPENDED LED LIGHT
	2 x 2 LAY-IN		CONTROL JOINT
	2 x 4 LAY-IN		EXIT SIGNS - HATCH INDICATES EXIT TEXT AND ARROW INDICATES DIRECTION
	SUPPLY AIR		SMOKE DETECTOR
	RETURN AIR		SPEAKER
	EXHAUST AIR		FIRE ALARM / STROBE
	ACCESS PANEL		LINEAR DIFFUSERS
	LED TROFFER		PROJECTOR
	RECESSED LIGHT		RECESSED LINEAR LED FIXTURE
	SUSPENDED LED LIGHT		PENDANT LIGHT
	CEILING MOUNTED POWER RECEPTACLE		STRIP LIGHT
	CAMERA		RECESSED CAN
	WIRELESS ACCESS POINT		OCCUPANCY SENSOR
			MICROPHONE

- GENERAL NOTES**
- ALL CEILINGS SHALL BE 9'-0" ABOVE FINISHED FLOOR, U.N.O. (COORDINATE WITH OWNER-FURNISHED VENDOR DRAWINGS AND EQUIPMENT).
 - IN THE CASE OF MINOR DISCREPANCIES BETWEEN MEP & ARCHITECTURAL DOCUMENTS IN THE LOCATION OF CEILING MOUNTED COMPONENTS, THE ARCHITECTURAL REFLECTED CEILING PLAN SHALL GOVERN. IN THE CASE OF MAJOR DISCREPANCIES, THE ARCHITECT SHALL BE NOTIFIED AS SOON AS THE DISCREPANCY IS DISCOVERED PRIOR TO PROCEEDING WITH THE WORK.
 - REFERENCE MECHANICAL & ELECTRICAL DRAWINGS FOR MOUNTING LOCATIONS OF ITEMS WHERE NO CEILING IS REQUIRED OR INDICATED.
 - LIGHTS, DIFFUSERS, EXIT SIGNS, SMOKE DETECTORS, SPEAKERS, STROBES AND MISCELLANEOUS DEVICES SHALL BE CENTERED IN THE CEILING TILE IN WHICH THEY OCCUR, U.N.O.
 - ALL CORRIDOR SPRINKLER HEADS SHALL BE ALIGNED IN THE SAME LOCATION PARALLEL TO THE WALL WITHIN EACH SPECIFIC CEILING CONSTRUCTION. ARCHITECTURALLY SIGNIFICANT SPRINKLER HEAD LOCATIONS MAY BE SHOWN ON REFLECTED CEILING PLAN FOR DESIGN INTENT ONLY.
 - ACCESS DOOR LOCATIONS IN GYPSUM BOARD CEILINGS ARE INDICATED ON RCPs ONLY WHERE ARCHITECTURALLY SIGNIFICANT. REFERENCE SPECIFICATIONS & MEP DRAWINGS FOR OTHER ACCESS DOOR LOCATIONS.
 - EXIT SIGNS ARE SHOWN ON REFLECTED CEILING PLAN ONLY WHERE LOCATION IS ARCHITECTURALLY SIGNIFICANT.
 - ALL GYPSUM BOARD CEILINGS TO BE PAINTED P-4 U.N.O.
 - DIMENSIONS AT CUBICLE CURTAIN TRACKS ARE TO CENTER OF TRACK, TYP.
 - ALL CUBICLE CURTAIN TRACKS MUST CLEAR DOOR SWINGS BY 3" MINIMUM.

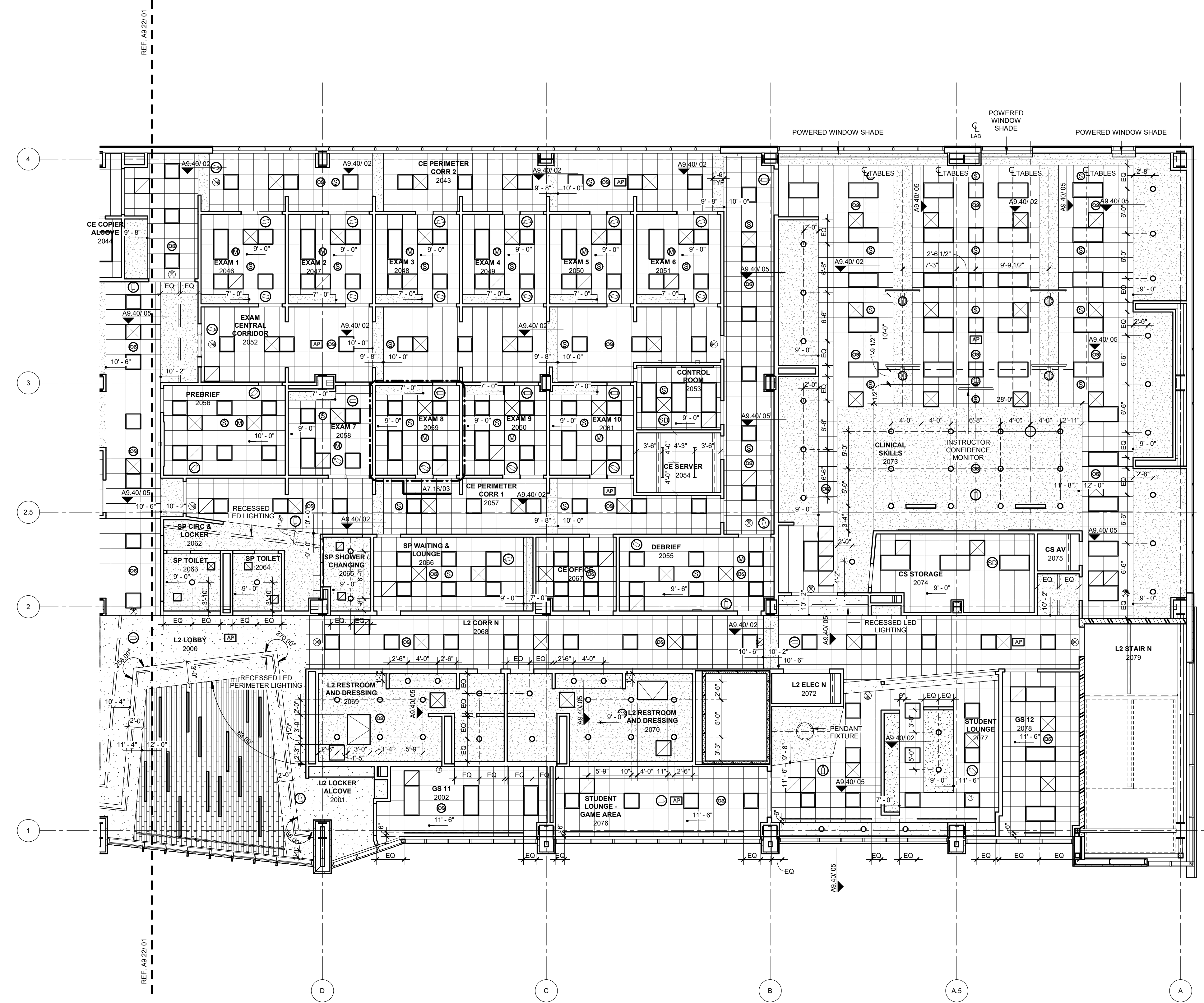

01 CEILING PLAN LEVEL 02 SECTOR 01
1/8" = 1'-0"

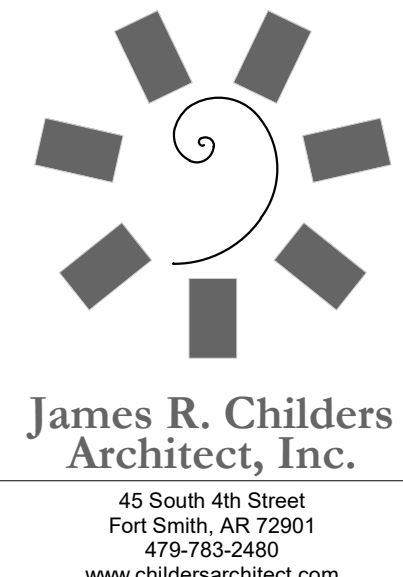

James R. Childers Architect, Inc.
45 South 4th Street
Fort Smith, AR 72901
479-783-2450
www.childersarchitect.com

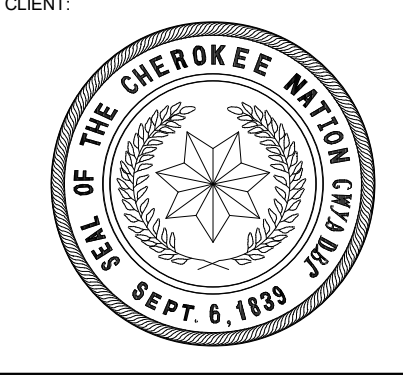

COLLEGE OF
Osteopathic Medicine
AT THE CHEROKEE NATION
TAHLEQUAH, OKLAHOMA

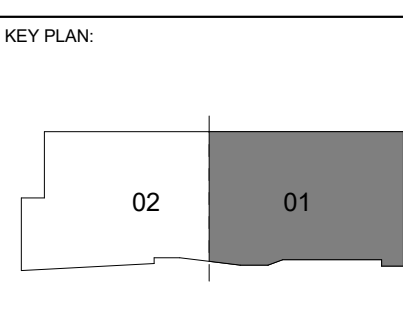

PROJECT PHASE:
CONSTRUCTION DOCUMENTS

#	DATE	REVISIONS DESCRIPTION

DATE: 08-23-19 JOB NUMBER: 17-13

SHEET NUMBER: A9.21

CEILING PLAN LEVEL 02 SECTOR 01

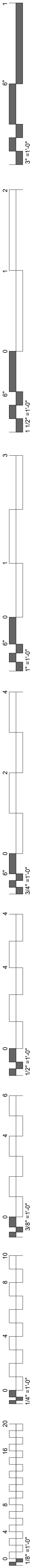

CEILING SYMBOLS

	GYPSONUM BOARD CEILING		SUSPENDED LED LIGHT
	2 x 2 LAY-IN		CONTROL JOINT
	2 x 4 LAY-IN		EXIT SIGNS - HATCH INDICATES EXIT TEXT AND ARROW INDICATES DIRECTION
	SUPPLY AIR		SMOKE DETECTOR
	RETURN AIR		SPEAKER
	EXHAUST AIR		FIRE ALARM / STROBE
	ACCESS PANEL		LINEAR DIFFUSERS
	LED TROFFER		RECESSED LINEAR LED FIXTURE
	RECESSED LIGHT		PENDANT LIGHT
	SUSPENDED LED LIGHT		STRIP LIGHT
	CEILING MOUNTED POWER RECEPTACLE		RECESSED CAN
	CAMERA		OCCUPANCY SENSOR
	WIRELESS ACCESS POINT		MICROPHONE

- GENERAL NOTES**
- ALL CEILINGS SHALL BE 9' - 0" ABOVE FINISHED FLOOR, U.N.O. (COORDINATE WITH OWNER-FURNISHED VENDOR DRAWINGS AND EQUIPMENT).
 - IN THE CASE OF MINOR DISCREPANCIES BETWEEN MEP & ARCHITECTURAL DOCUMENTS IN THE LOCATION OF CEILING MOUNTED COMPONENTS, THE ARCHITECTURAL REFLECTED CEILING PLAN SHALL GOVERN. IN THE CASE OF MAJOR DISCREPANCIES, THE ARCHITECT SHALL BE NOTIFIED AS SOON AS THE DISCREPANCY IS DISCOVERED PRIOR TO PROCEEDING WITH THE WORK.
 - REFERENCE MECHANICAL & ELECTRICAL DRAWINGS FOR MOUNTING LOCATIONS OF ITEMS WHERE NO CEILING IS REQUIRED OR INDICATED.
 - LIGHTS, DIFFUSERS, EXIT SIGNS, SMOKE DETECTORS, SPEAKERS, STROBES AND MISCELLANEOUS DEVICES SHALL BE CENTERED IN THE CEILING TILE IN WHICH THEY OCCUR, U.N.O.
 - ALL CORRIDOR SPRINKLER HEADS SHALL BE ALIGNED IN THE SAME LOCATION PARALLEL TO THE WALL WITHIN EACH SPECIFIC CEILING CONSTRUCTION. ARCHITECTURALLY SIGNIFICANT SPRINKLER HEAD LOCATIONS MAY BE SHOWN ON REFLECTED CEILING PLAN FOR DESIGN INTENT ONLY.
 - ACCESS DOOR LOCATIONS IN GYPSONUM BOARD CEILINGS ARE INDICATED ON RCP'S ONLY WHERE ARCHITECTURALLY SIGNIFICANT. REFERENCE SPECIFICATIONS & MEP DRAWINGS FOR OTHER ACCESS DOOR LOCATIONS.
 - EXIT SIGNS ARE SHOWN ON REFLECTED CEILING PLAN ONLY WHERE LOCATION IS ARCHITECTURALLY SIGNIFICANT.
 - ALL GYPSONUM BOARD CEILINGS TO BE PAINTED P-4 U.N.O.
 - DIMENSIONS AT CUBICLE CURTAIN TRACKS ARE TO CENTER OF TRACK, TYP.
 - ALL CUBICLE CURTAIN TRACKS MUST CLEAR DOOR SWINGS BY 3" MINIMUM.

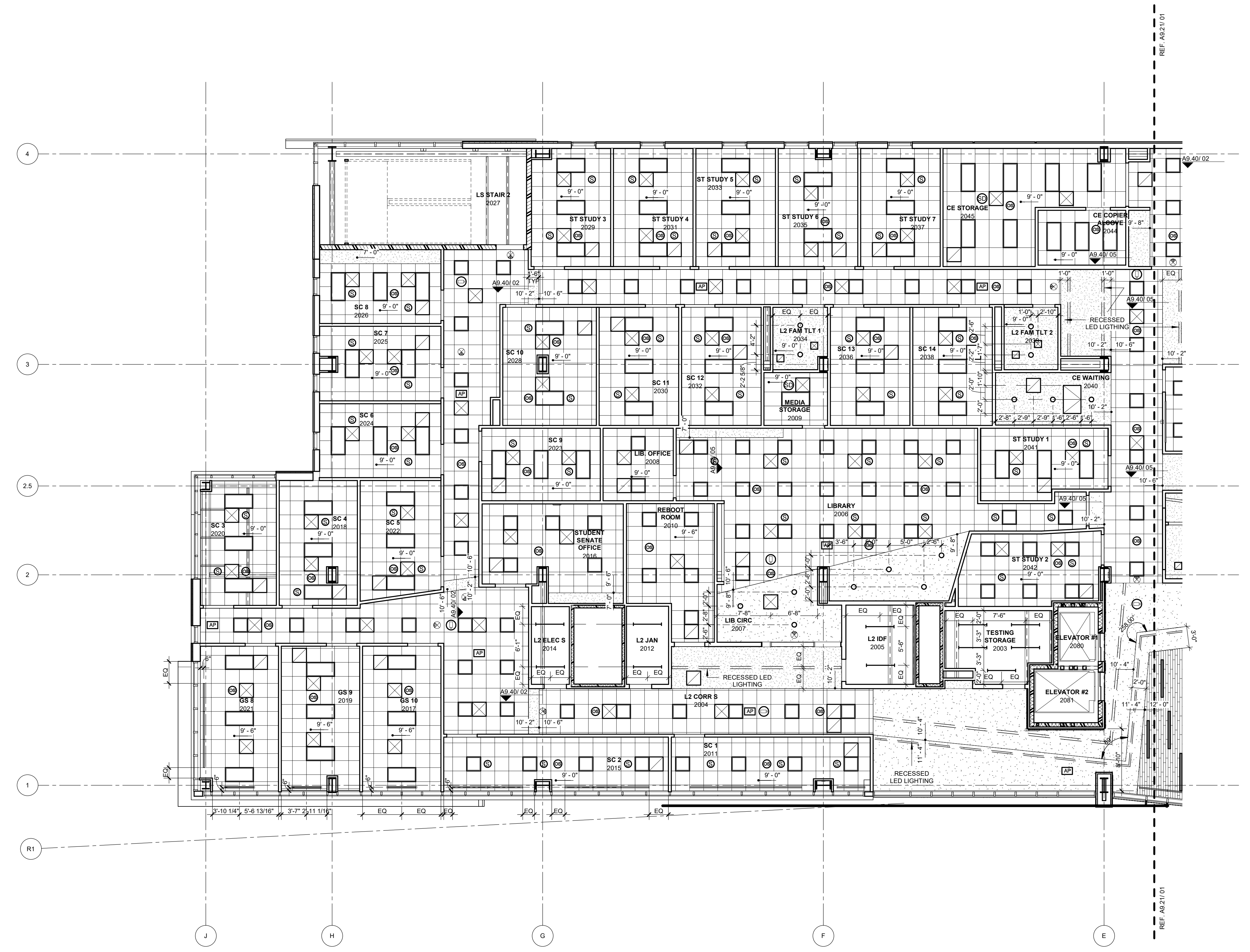

01 CEILING PLAN LEVEL 02 SECTOR 02
1/8" = 1'-0"

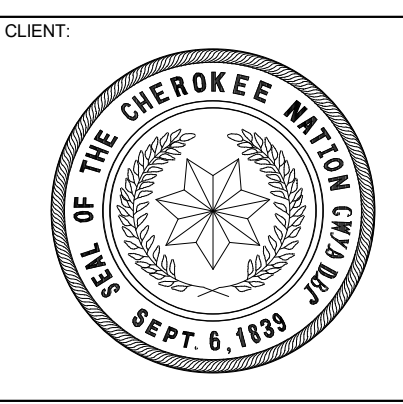
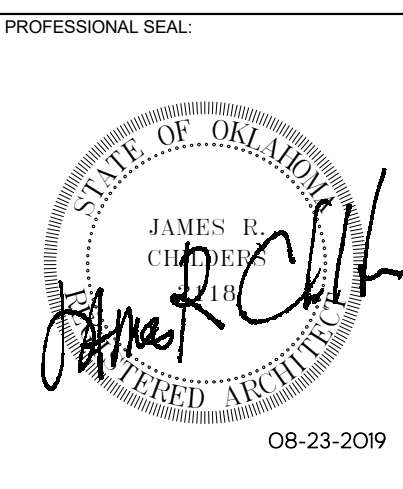
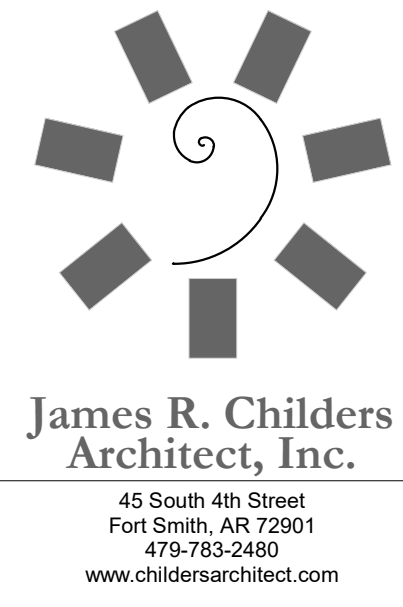

COLLEGE OF
Osteopathic Medicine
AT THE CHEROKEE NATION
TAHLEQUAH, OKLAHOMA

KEY PLAN

PROJECT PHASE
CONSTRUCTION DOCUMENTS

#	DATE	REVISIONS	DESCRIPTION

DATE: 08-23-19 JOB NUMBER: 17-13

SHEET NUMBER: A9.22

CEILING PLAN LEVEL 02 SECTOR 02

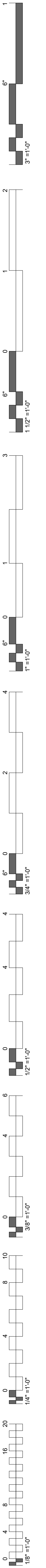

CEILING SYMBOLS

	GYPSUM BOARD CEILING		SUSPENDED LED LIGHT
	2 x 2 LAY-IN		CONTROL JOINT
	2 x 4 LAY-IN		EXIT SIGNS - HATCH INDICATES EXIT TEXT AND ARROW INDICATES DIRECTION
	SUPPLY AIR		SMOKE DETECTOR
	RETURN AIR		SPEAKER
	EXHAUST AIR		FIRE ALARM / STROBE
	ACCESS PANEL		LINEAR DIFFUSERS
	LED TROFFER		RECESSED LINEAR LED FIXTURE
	RECESSED LIGHT		PENDANT LIGHT
	SUSPENDED LED LIGHT		STRIP LIGHT
	CEILING MOUNTED POWER RECEPTACLE		RECESSED CAN
	CAMERA		OCCUPANCY SENSOR
	WIRELESS ACCESS POINT		MICROPHONE

- GENERAL NOTES**
- ALL CEILINGS SHALL BE 9'-0" ABOVE FINISHED FLOOR, U.N.O. (COORDINATE WITH OWNER-FURNISHED VENDOR DRAWINGS AND EQUIPMENT).
 - IN THE CASE OF MINOR DISCREPANCIES BETWEEN MEP & ARCHITECTURAL DOCUMENTS IN THE LOCATION OF CEILING MOUNTED COMPONENTS, THE ARCHITECTURAL REFLECTED CEILING PLAN SHALL GOVERN. IN THE CASE OF MAJOR DISCREPANCIES, THE ARCHITECT SHALL BE NOTIFIED AS SOON AS THE DISCREPANCY IS DISCOVERED PRIOR TO PROCEEDING WITH THE WORK.
 - REFERENCE MECHANICAL & ELECTRICAL DRAWINGS FOR MOUNTING LOCATIONS OF ITEMS WHERE NO CEILING IS REQUIRED OR INDICATED.
 - LIGHTS, DIFFUSERS, EXIT SIGNS, SMOKE DETECTORS, SPEAKERS, STROBES AND MISCELLANEOUS DEVICES SHALL BE CENTERED IN THE CEILING TILE IN WHICH THEY OCCUR, U.N.O.
 - ALL CORRIDOR SPRINKLER HEADS SHALL BE ALIGNED IN THE SAME LOCATION PARALLEL TO THE WALL WITHIN EACH SPECIFIC CEILING CONSTRUCTION. ARCHITECTURALLY SIGNIFICANT SPRINKLER HEAD LOCATIONS MAY BE SHOWN ON REFLECTED CEILING PLAN FOR DESIGN INTENT ONLY.
 - ACCESS DOOR LOCATIONS IN GYPSUM BOARD CEILINGS ARE INDICATED ON RCP'S ONLY WHERE ARCHITECTURALLY SIGNIFICANT. REFERENCE SPECIFICATIONS & MEP DRAWINGS FOR OTHER ACCESS DOOR LOCATIONS.
 - EXIT SIGNS ARE SHOWN ON REFLECTED CEILING PLAN ONLY WHERE LOCATION IS ARCHITECTURALLY SIGNIFICANT.
 - ALL GYPSUM BOARD CEILINGS TO BE PAINTED P-4 U.N.O.
 - DIMENSIONS AT CUBICLE CURTAIN TRACKS ARE TO CENTER OF TRACK, TYP.
 - ALL CUBICLE CURTAIN TRACKS MUST CLEAR DOOR SWINGS BY 3" MINIMUM.

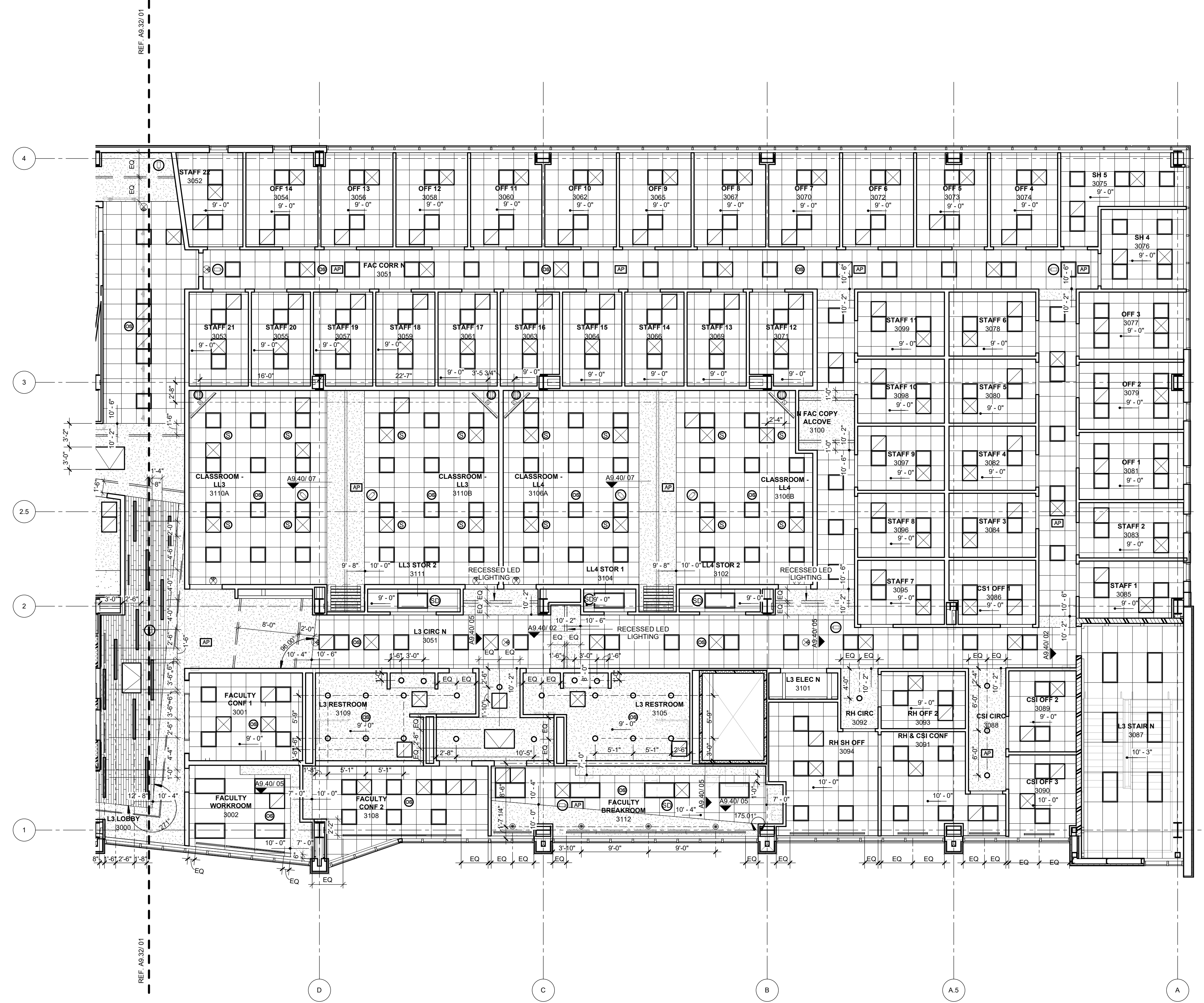

01 CEILING PLAN LEVEL 03 SECTOR 01
1/8" = 1'-0"

PLAN NORTH
TRUE NORTH

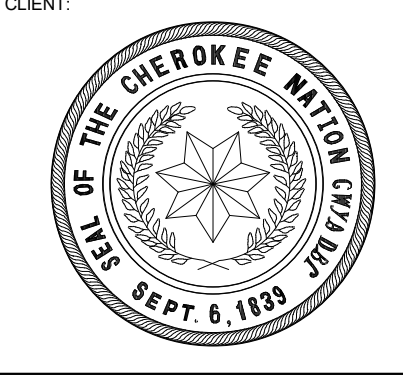
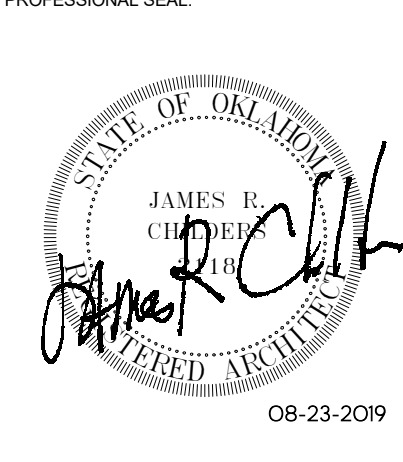
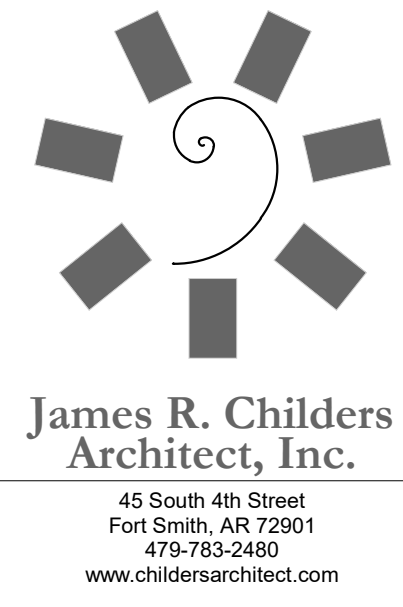

COLLEGE OF
Osteopathic Medicine
AT THE CHEROKEE NATION
TAHLEQUAH, OKLAHOMA

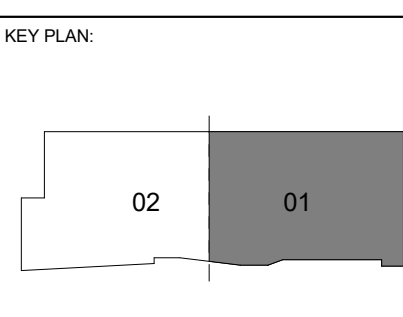

PROJECT PHASE
CONSTRUCTION DOCUMENTS

#	DATE	REVISIONS	DESCRIPTION

DATE: 08-23-19
JOB NUMBER: 17-13

SHEET NUMBER:
A9.31

CEILING PLAN LEVEL 03 SECTOR 01

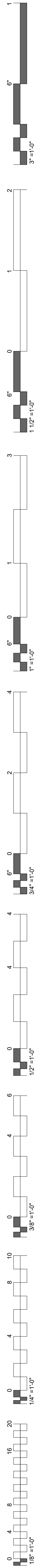

CEILING SYMBOLS

	GYP SUM BOARD CEILING		SUSPENDED LED LIGHT
	2 x 2 LAY-IN		CONTROL JOINT
	2 x 4 LAY-IN		EXIT SIGNS - HATCH INDICATES EXIT TEXT AND ARROW INDICATES DIRECTION
	SUPPLY AIR		SMOKE DETECTOR
	RETURN AIR		SPEAKER
	EXHAUST AIR		FIRE ALARM / STROBE
	ACCESS PANEL		LINEAR DIFFUSERS
	LED TROFFER		PROJECTOR
	RECESSED LIGHT		RECESSED LINEAR LED FIXTURE
	SUSPENDED LED LIGHT		PENDANT LIGHT
	CEILING MOUNTED POWER RECEPTACLE		STRIP LIGHT
	CAMERA		RECESSED CAN
	WIRELESS ACCESS POINT		OCCUPANCY SENSOR
			MICROPHONE

- ### GENERAL NOTES
- ALL CEILINGS SHALL BE 9' - 0" ABOVE FINISHED FLOOR, U.N.O. (COORDINATE WITH OWNER-FURNISHED VENDOR DRAWINGS AND EQUIPMENT).
 - IN THE CASE OF MINOR DISCREPANCIES BETWEEN MEP & ARCHITECTURAL DOCUMENTS IN THE LOCATION OF CEILING MOUNTED COMPONENTS, THE ARCHITECTURAL REFLECTED CEILING PLAN SHALL GOVERN. IN THE CASE OF MAJOR DISCREPANCIES, THE ARCHITECT SHALL BE NOTIFIED AS SOON AS THE DISCREPANCY IS DISCOVERED PRIOR TO PROCEEDING WITH THE WORK.
 - REFERENCE MECHANICAL & ELECTRICAL DRAWINGS FOR MOUNTING LOCATIONS OF ITEMS WHERE NO CEILING IS REQUIRED OR INDICATED.
 - LIGHTS, DIFFUSERS, EXIT SIGNS, SMOKE DETECTORS, SPEAKERS, STROBES AND MISCELLANEOUS DEVICES SHALL BE CENTERED IN THE CEILING TILE IN WHICH THEY OCCUR, U.N.O.
 - ALL CORRIDOR SPRINKLER HEADS SHALL BE ALIGNED IN THE SAME LOCATION PARALLEL TO THE WALL WITHIN EACH SPECIFIC CEILING CONSTRUCTION. ARCHITECTURALLY SIGNIFICANT SPRINKLER HEAD LOCATIONS MAY BE SHOWN ON REFLECTED CEILING PLAN FOR DESIGN INTENT ONLY.
 - ACCESS DOOR LOCATIONS IN GYPSUM BOARD CEILINGS ARE INDICATED ON RCP'S ONLY WHERE ARCHITECTURALLY SIGNIFICANT REFERENCE SPECIFICATIONS & MEP DRAWINGS FOR OTHER ACCESS DOOR LOCATIONS.
 - EXIT SIGNS ARE SHOWN ON REFLECTED CEILING PLAN ONLY WHERE LOCATION IS ARCHITECTURALLY SIGNIFICANT.
 - ALL GYPSUM BOARD CEILINGS TO BE PAINTED P-4 U.N.O.
 - DIMENSIONS AT CUBICLE CURTAIN TRACKS ARE TO CENTER OF TRACK, TYP.
 - ALL CUBICLE CURTAIN TRACKS MUST CLEAR DOOR SWINGS BY 3" MINIMUM.

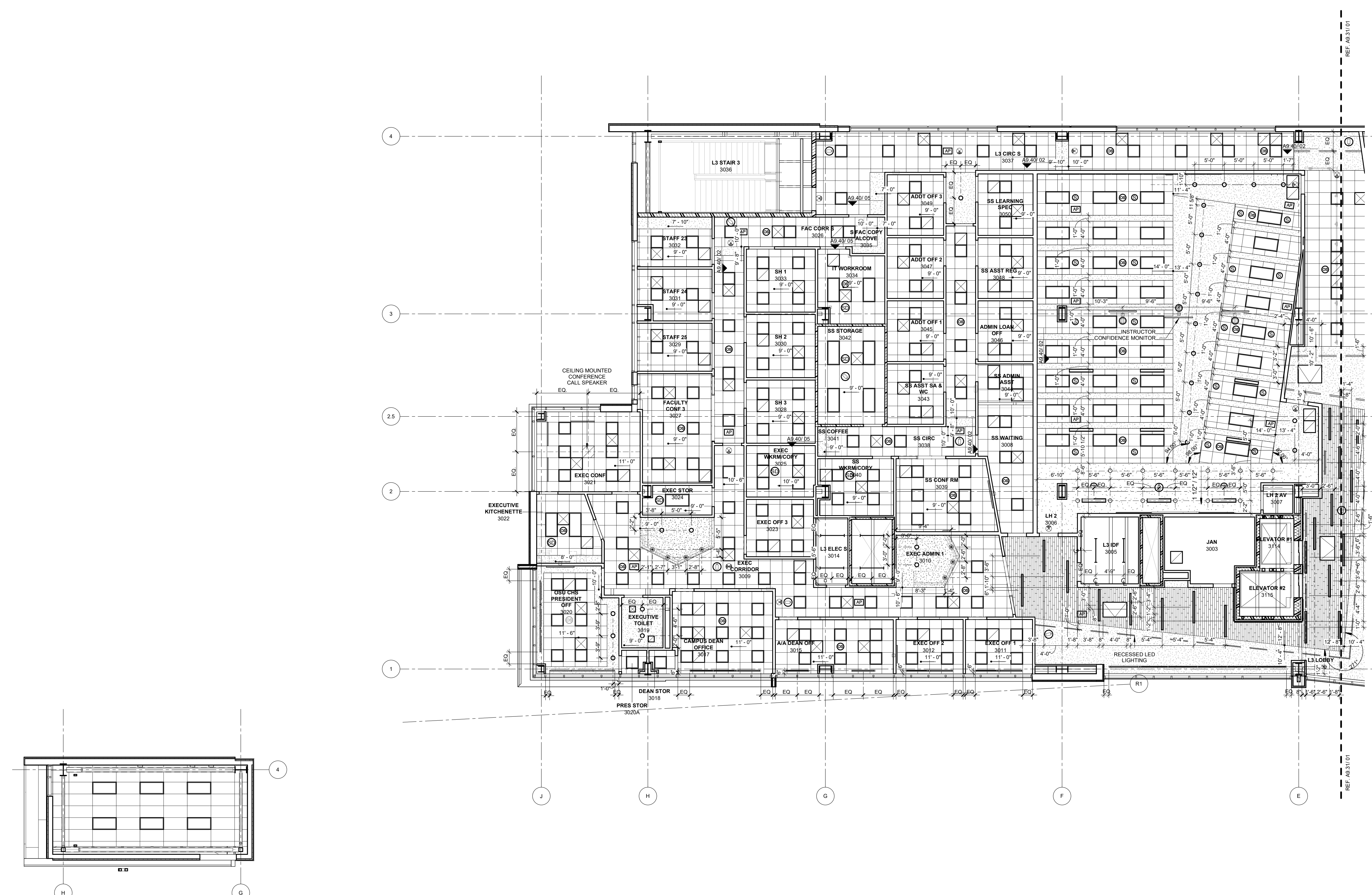

02 SOUTH STAIR TOWER RCP
1/8" = 1'-0"

01 CEILING PLAN LEVEL 03 SECTOR 02
1/8" = 1'-0"

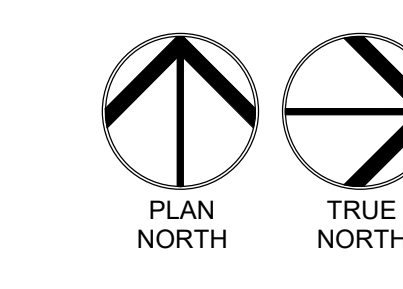

James R. Childers
Architect, Inc.
45 South 4th Street
Fort Smith, AR 72901
479-783-2450
www.childersarchitect.com

PROFESSIONAL SEAL

08-23-2019

CONSULTANT LOGO

CLIENT

COLLEGE OF
Osteopathic Medicine
AT THE CHEROKEE NATION
TAHLEQUAH, OKLAHOMA

KEY PLAN

PROJECT PHASE
CONSTRUCTION DOCUMENTS

#	DATE	REVISIONS	DESCRIPTION

DATE: 08-23-19 JOB NUMBER: 17-13

SHEET NUMBER: A9.32

CEILING PLAN LEVEL 03 SECTOR 02

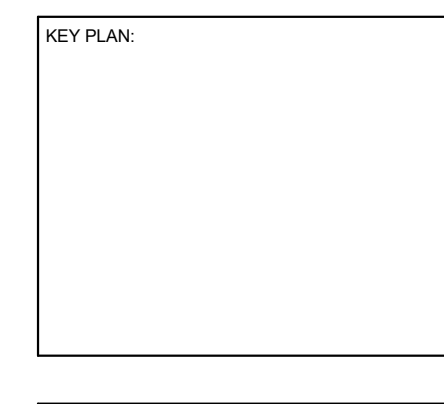
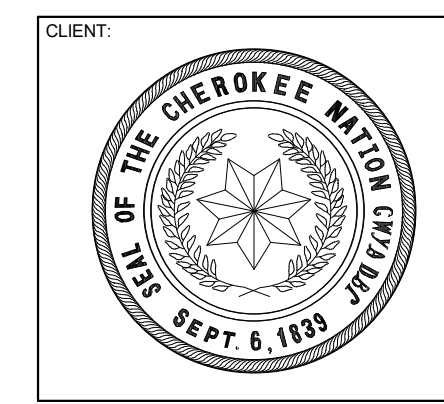
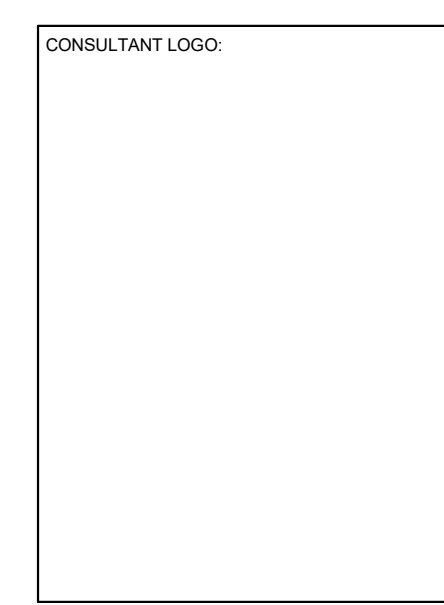
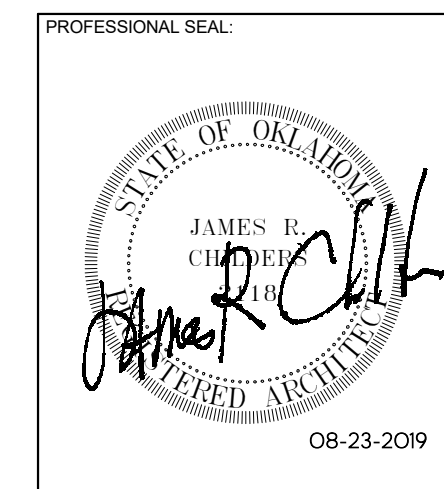
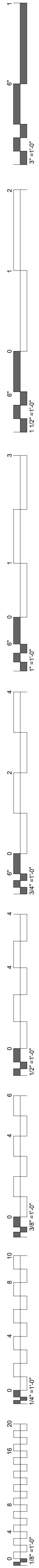

PROJECT PHASE:
CONSTRUCTION DOCUMENTS

#	DATE	REVISIONS	DESCRIPTION

DATE: 08-23-19
JOB NUMBER: 17-13

SHEET NUMBER:

A9.40

CEILING DETAILS

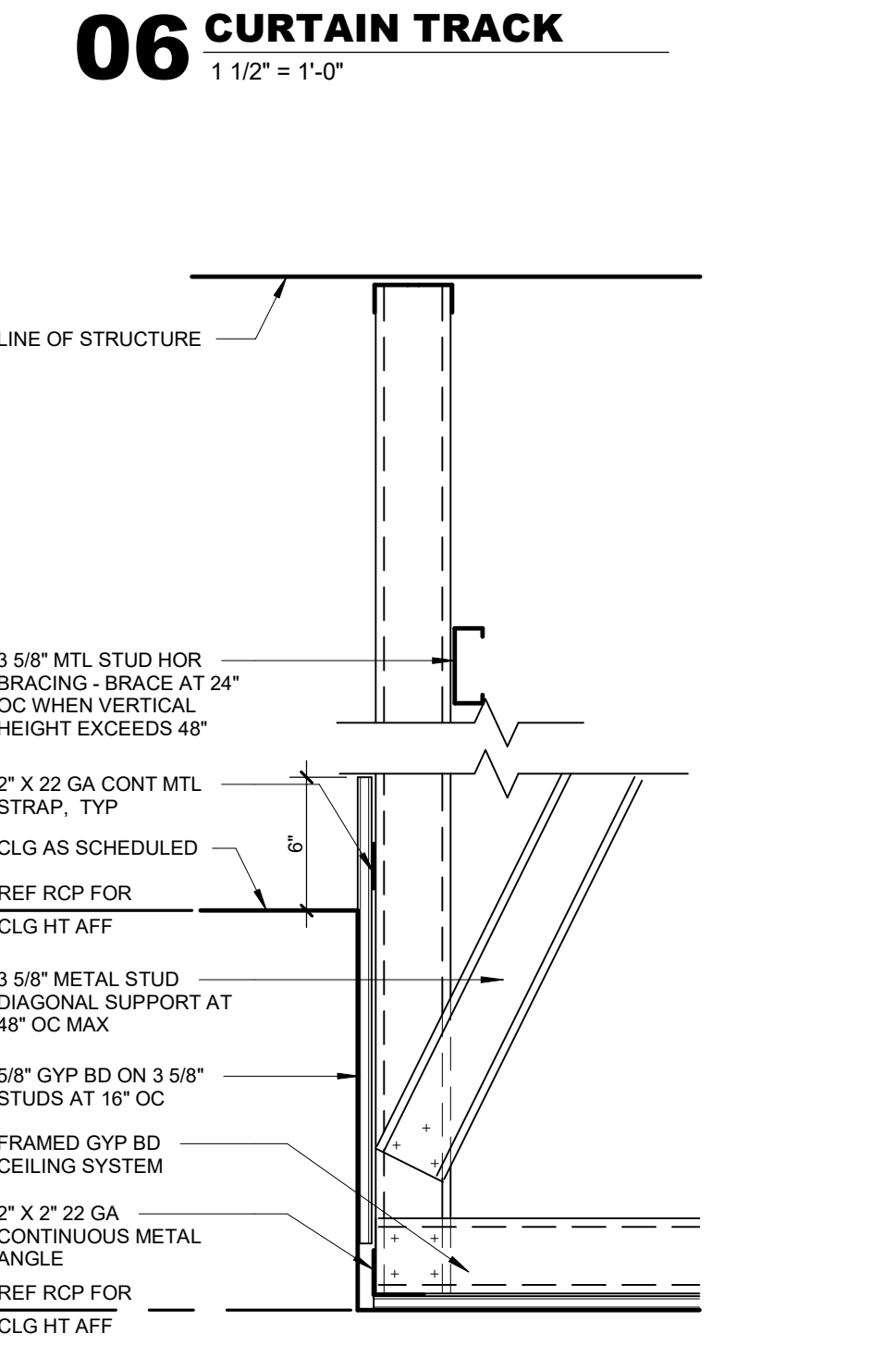
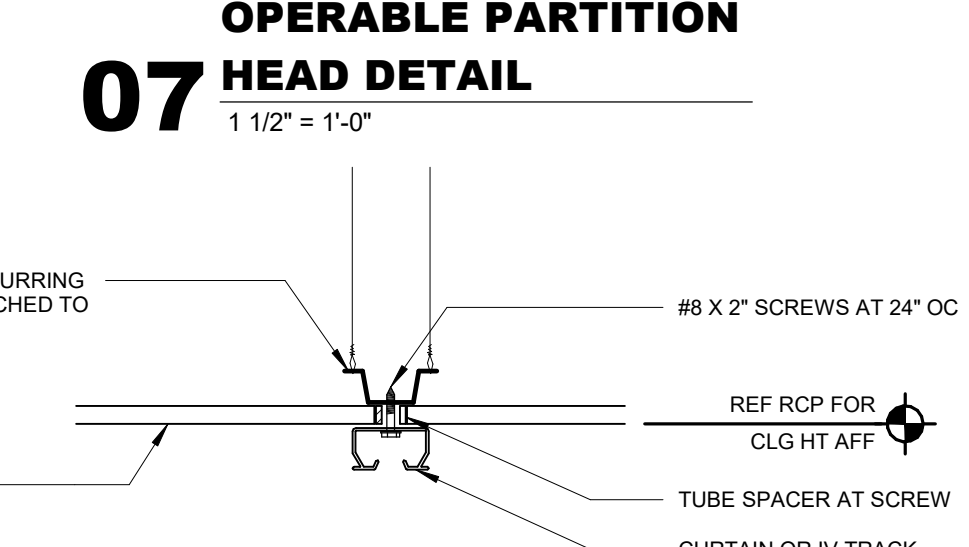
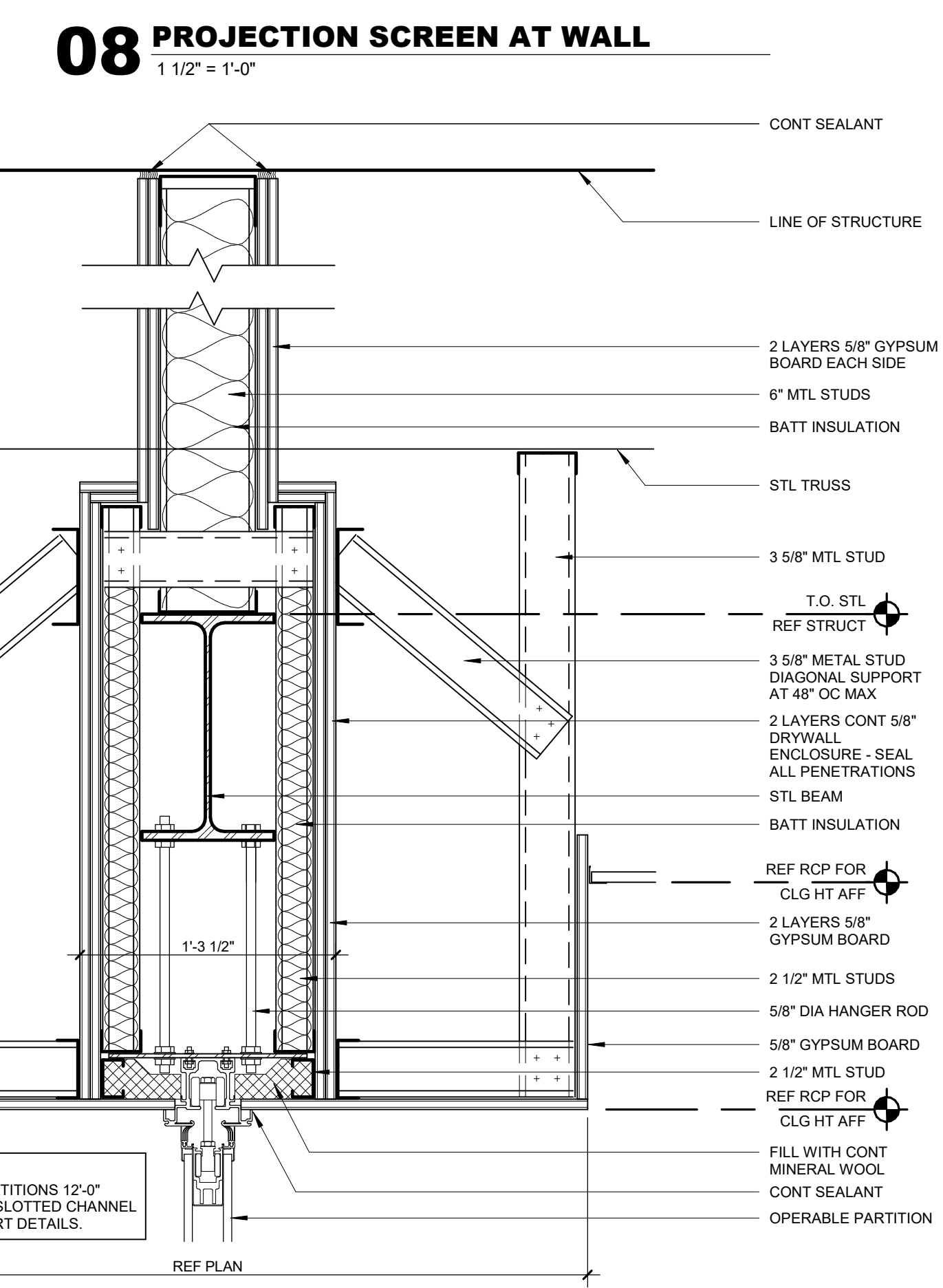
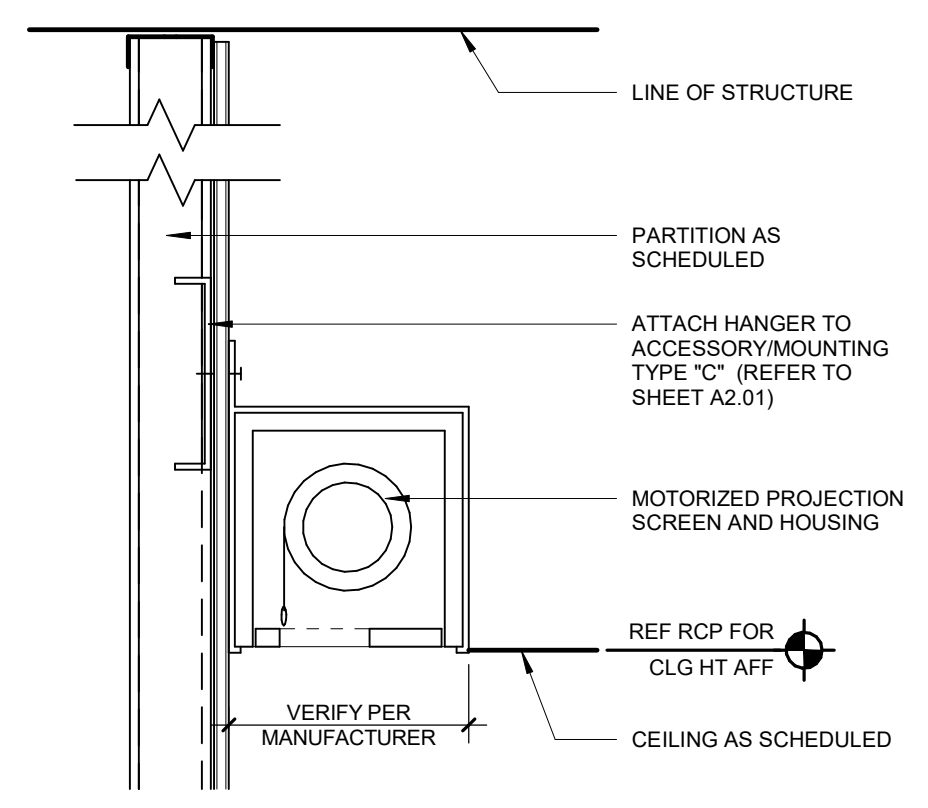
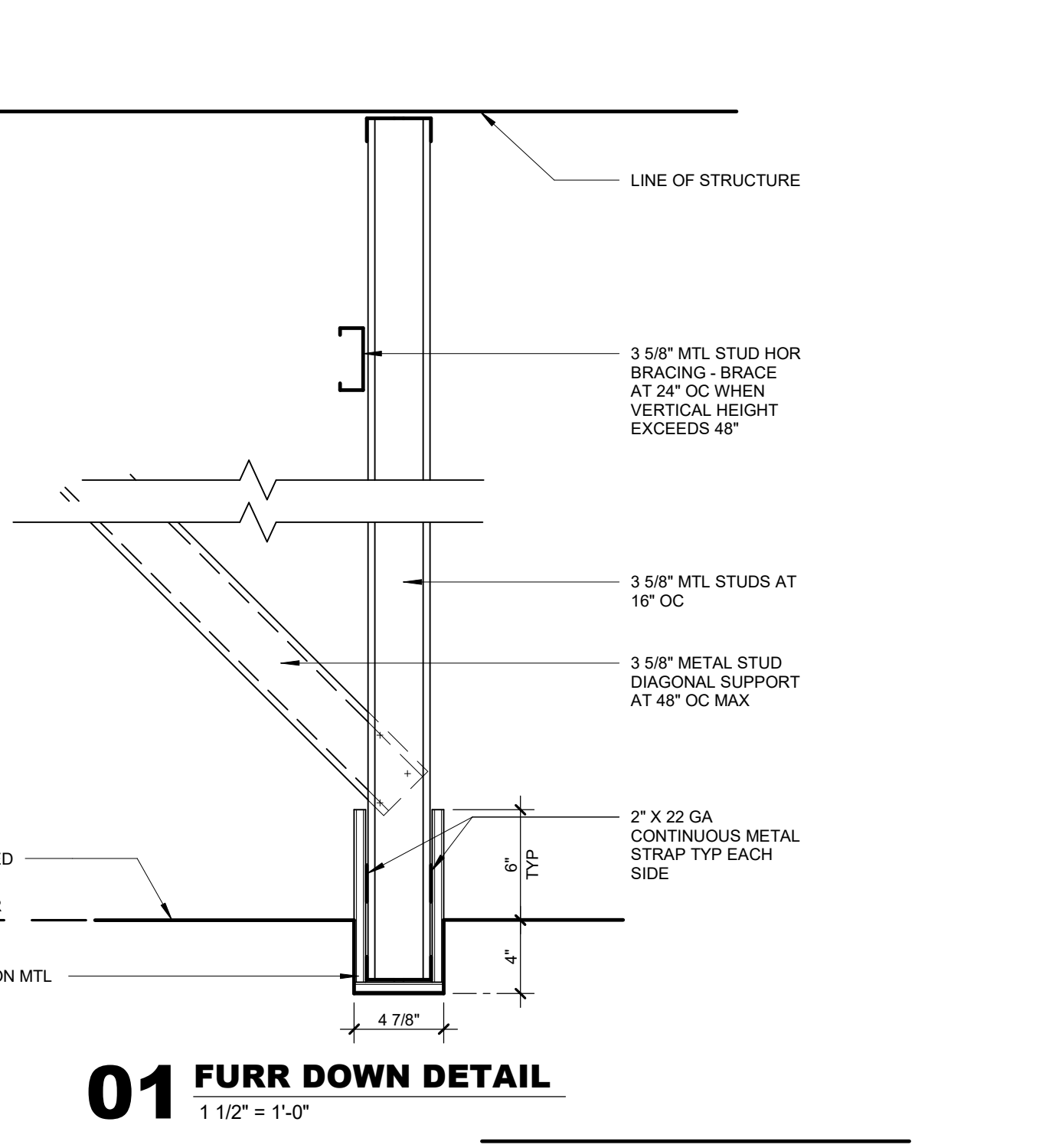
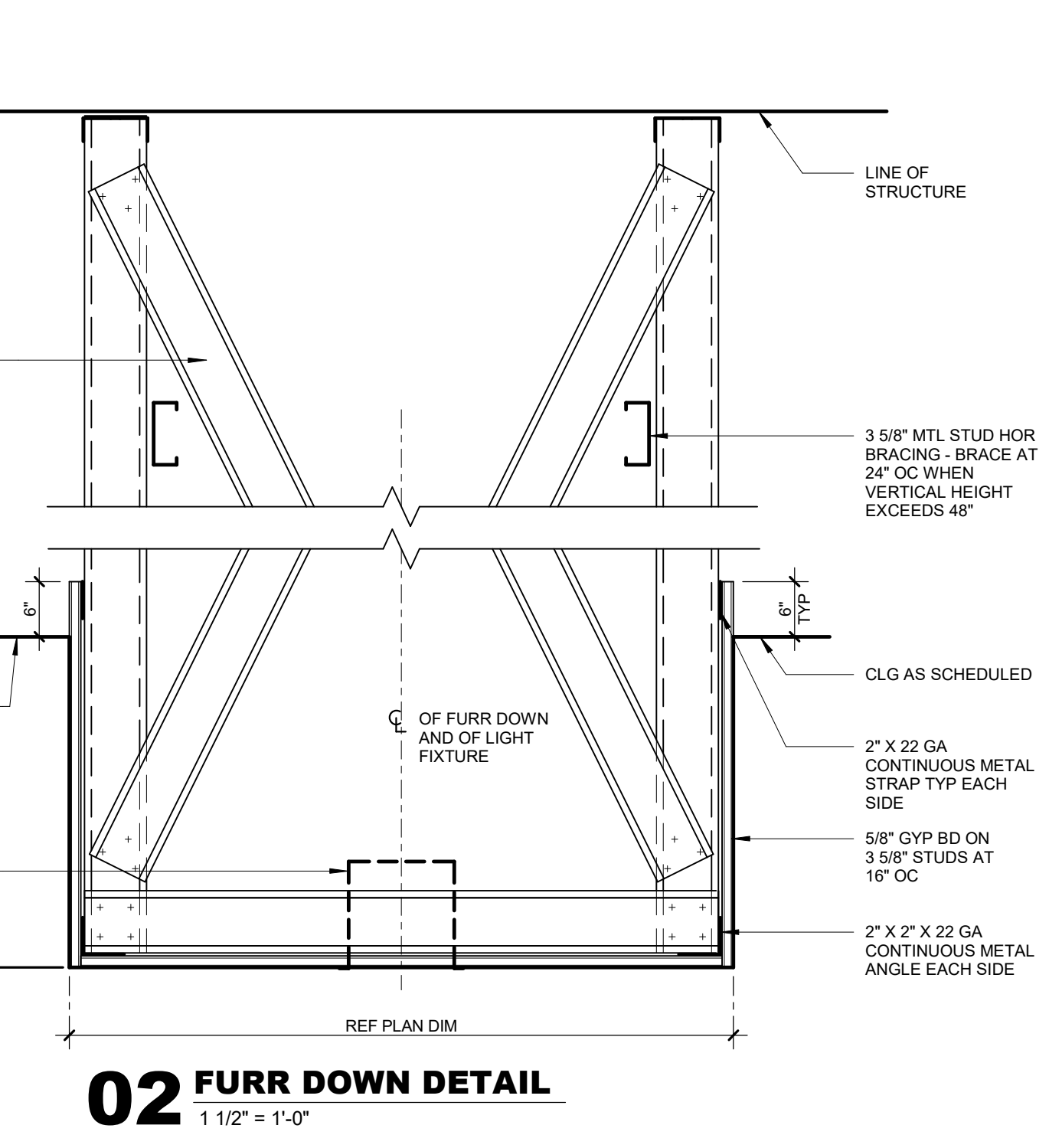
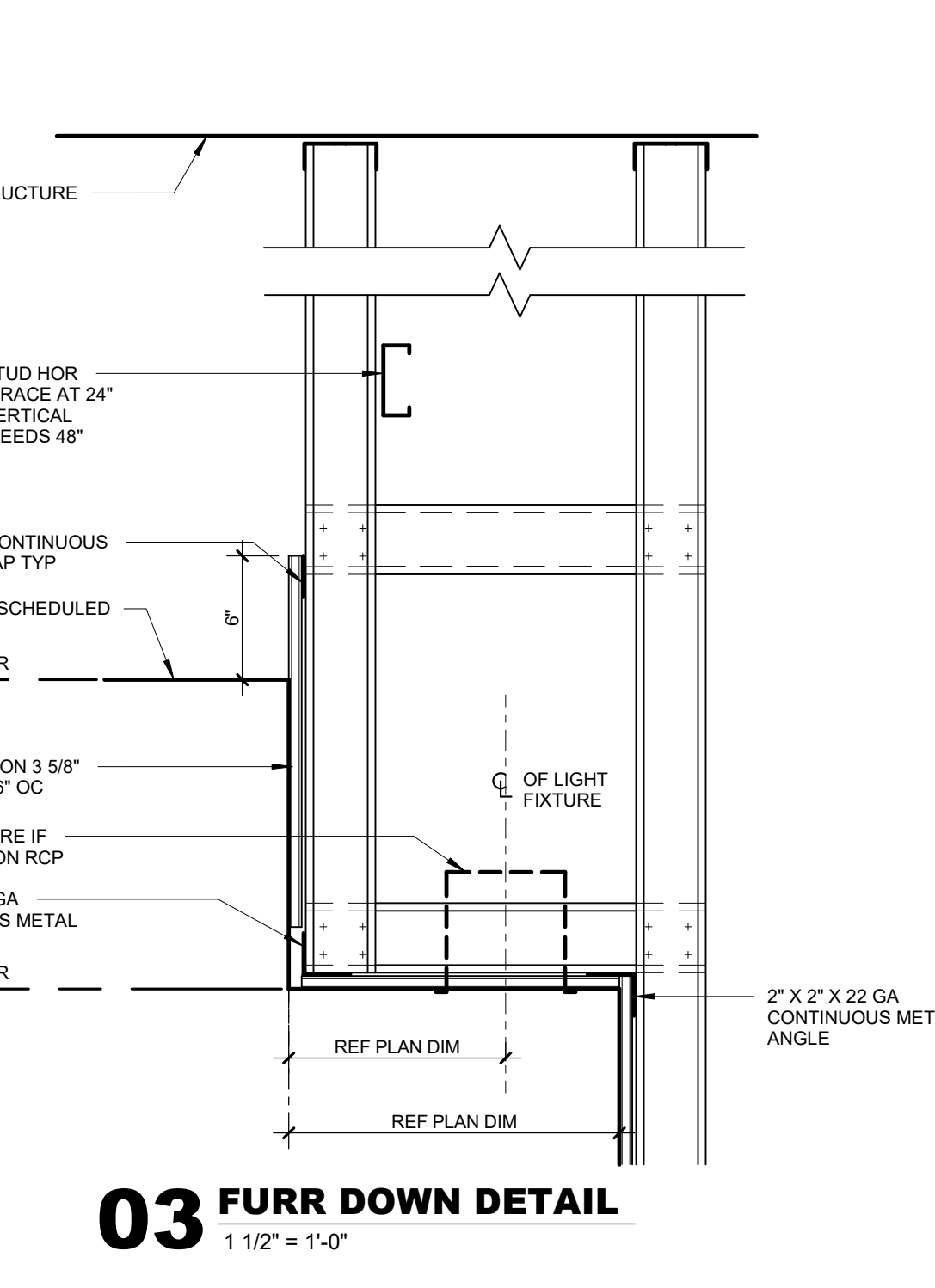
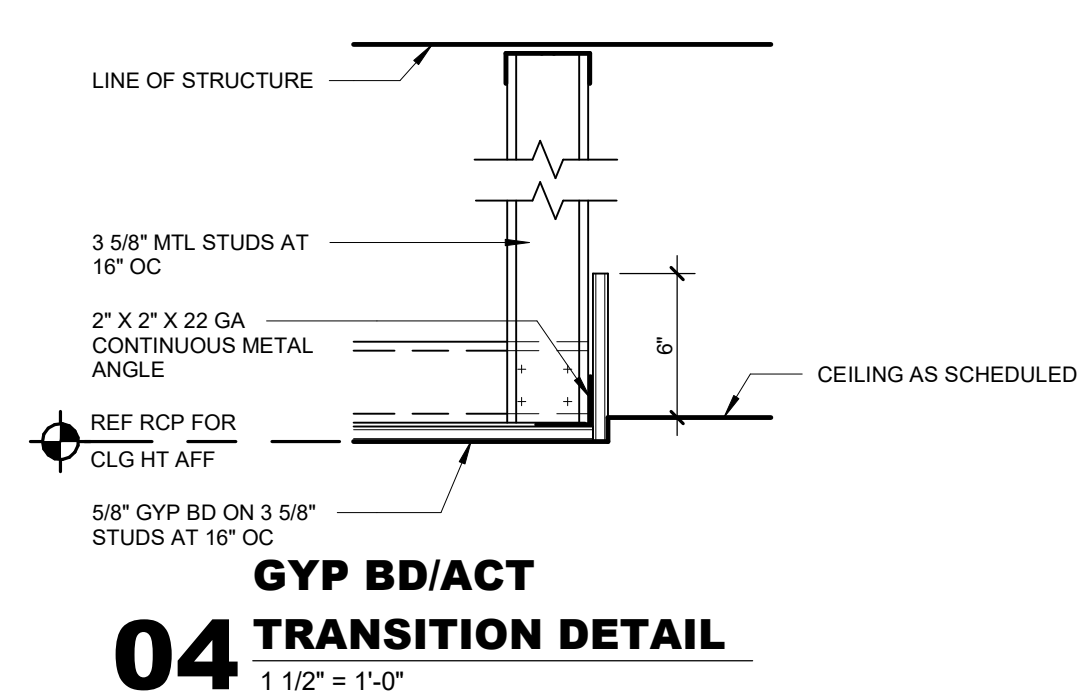

05 SOFFIT DETAIL
1 1/2" = 1'-0"

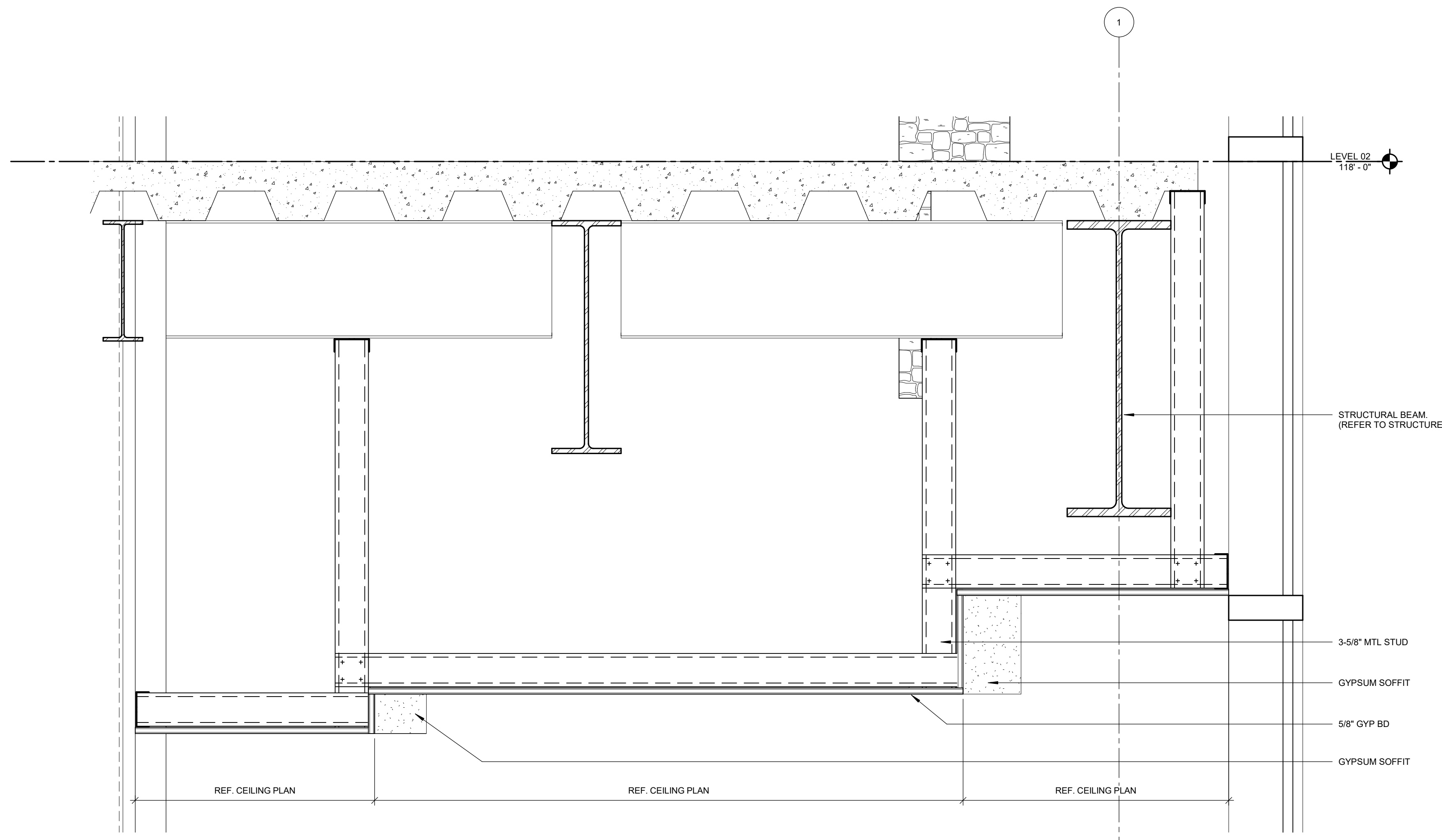

10 SECTION @ CURTAIN WALL IN LOBBY CORRIDOR
1 1/2" = 1'-0"

GENERAL NOTE
REFERENCE A2.00 & A2.01 FOR PARTITION TYPES & FRAMING INFORMATION.

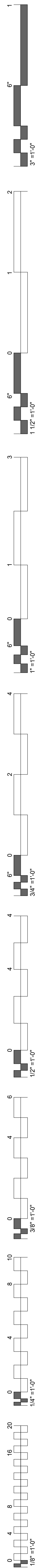

DIGITALLY PRINTED TEXT (AS REQUIRED)

LEVEL I

SERVICE	LEVEL
ADMINISTRATIVE OFFICES	3
BOOKSTORE	1
CLASSROOM - LEARNING LAB I	1
CLASSROOM - LEARNING LAB II	1
CLASSROOM - LEARNING LAB III	3
CLASSROOM - LEARNING LAB IV	3
EXECUTIVE OFFICES	3
GYM	1
LECTURE HALL I	1
LECTURE HALL II	3
SIMULATION	1
OMM LAB	1
CLINICAL SKILLS	2
LIBRARY	2
STUDENT LOUNGE	2

WINDOW INSERT

20 TYPE H
6" = 1'-0"

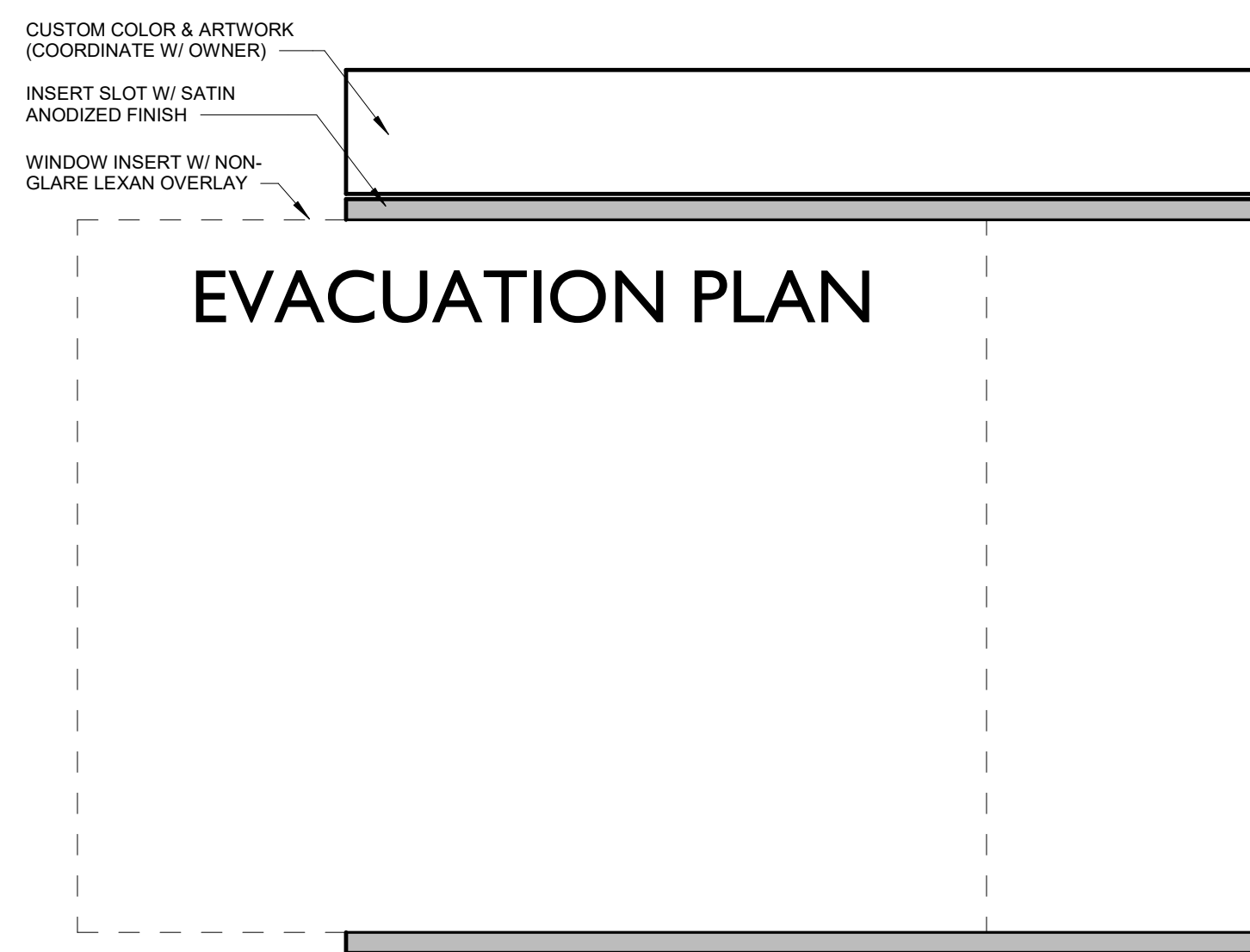

15 TYPE G
6" = 1'-0" MODEL: EVH2-E1
INSERTS & EVACUATION PLAN PROVIDED BY OWNER
COORDINATE LOCATIONS W/ OWNER



14 TYPE F.2
6" = 1'-0" MODEL: EVH2-F3

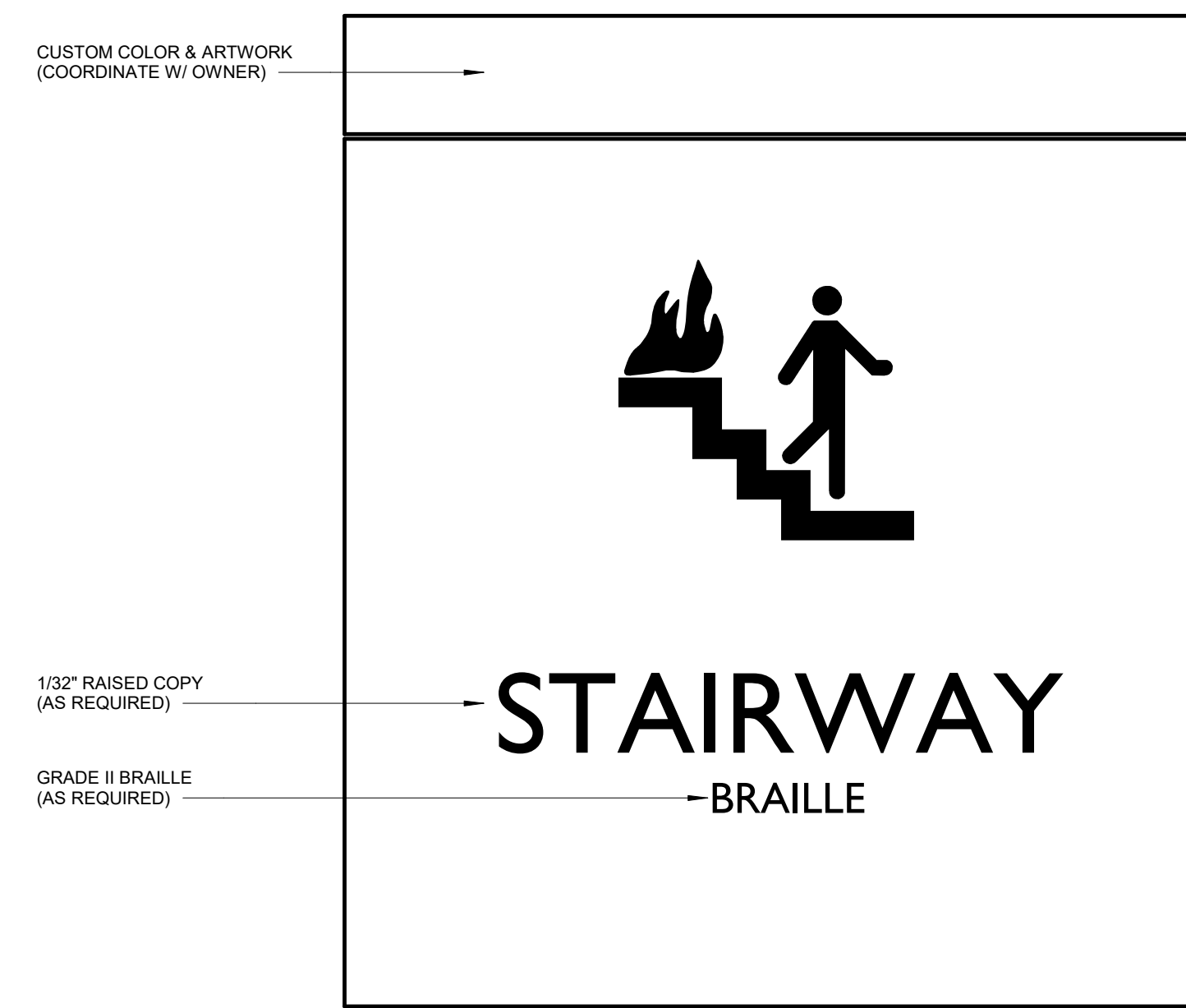

13 TYPE F.1
6" = 1'-0" MODEL: EVH2-F7

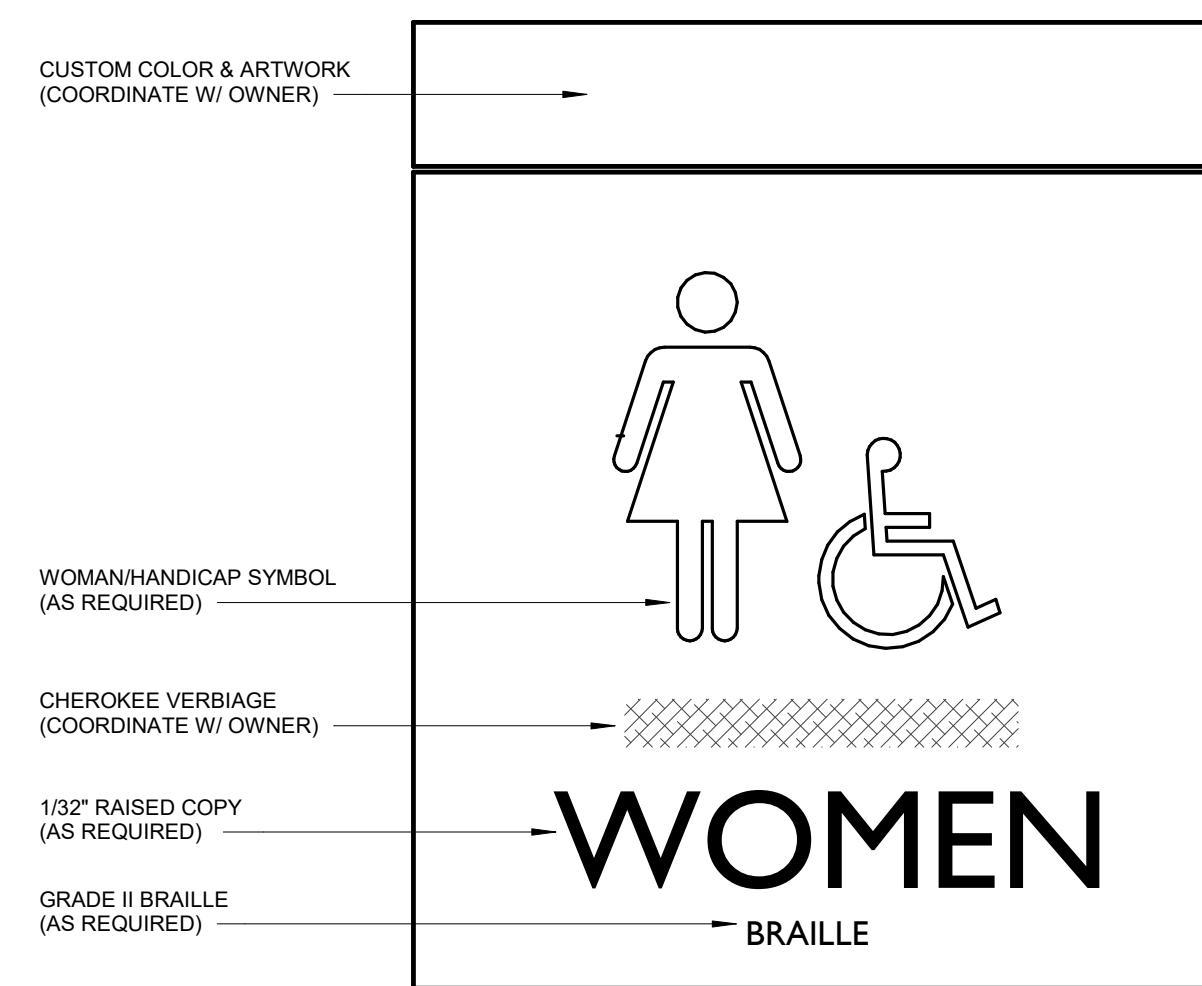

12 TYPE E.3
6" = 1'-0" MODEL: EVH2-R4
VERIFY TEXT W/ OWNER

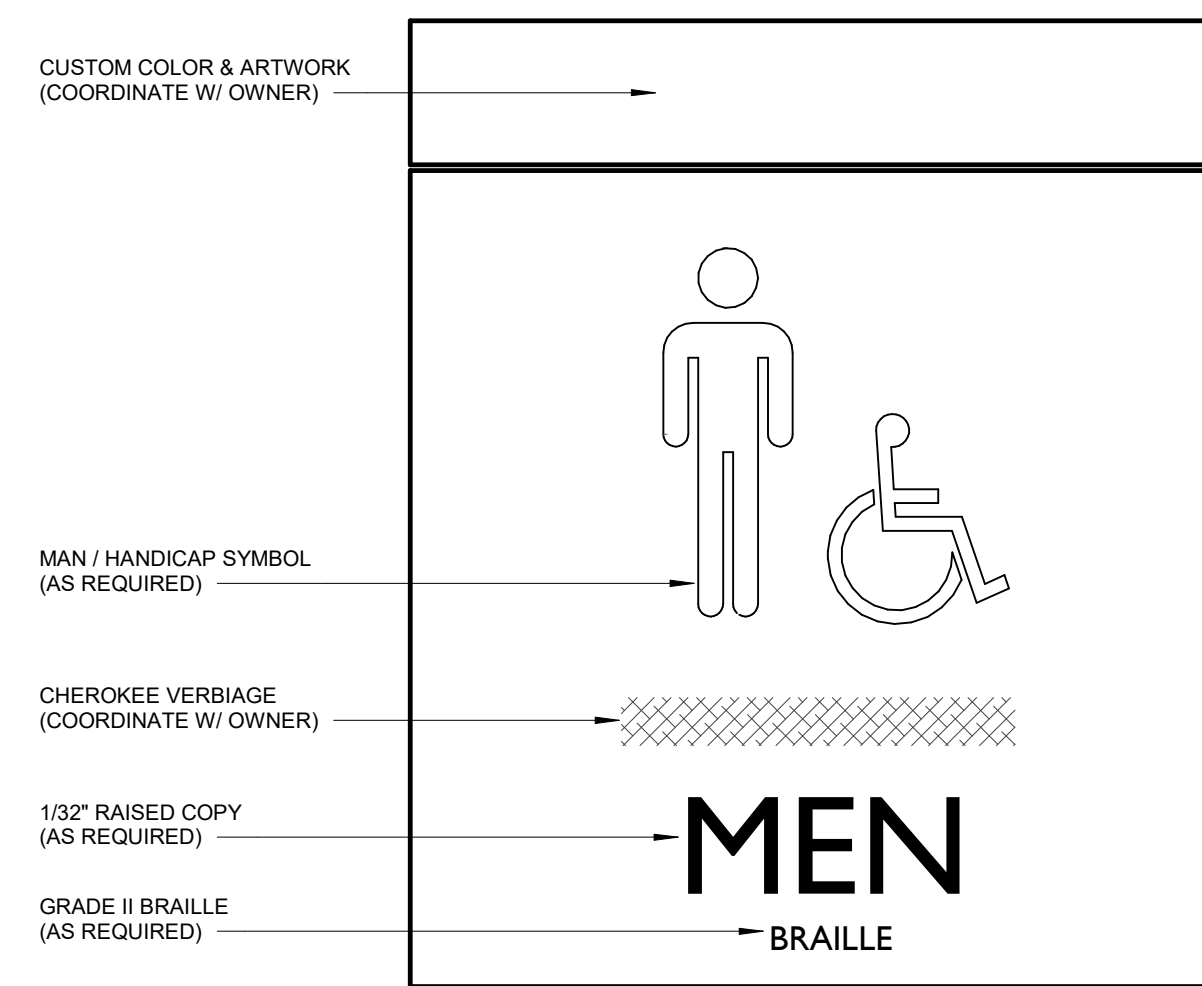

11 TYPE E.2
6" = 1'-0" MODEL: EVH2-R4
VERIFY TEXT W/ OWNER

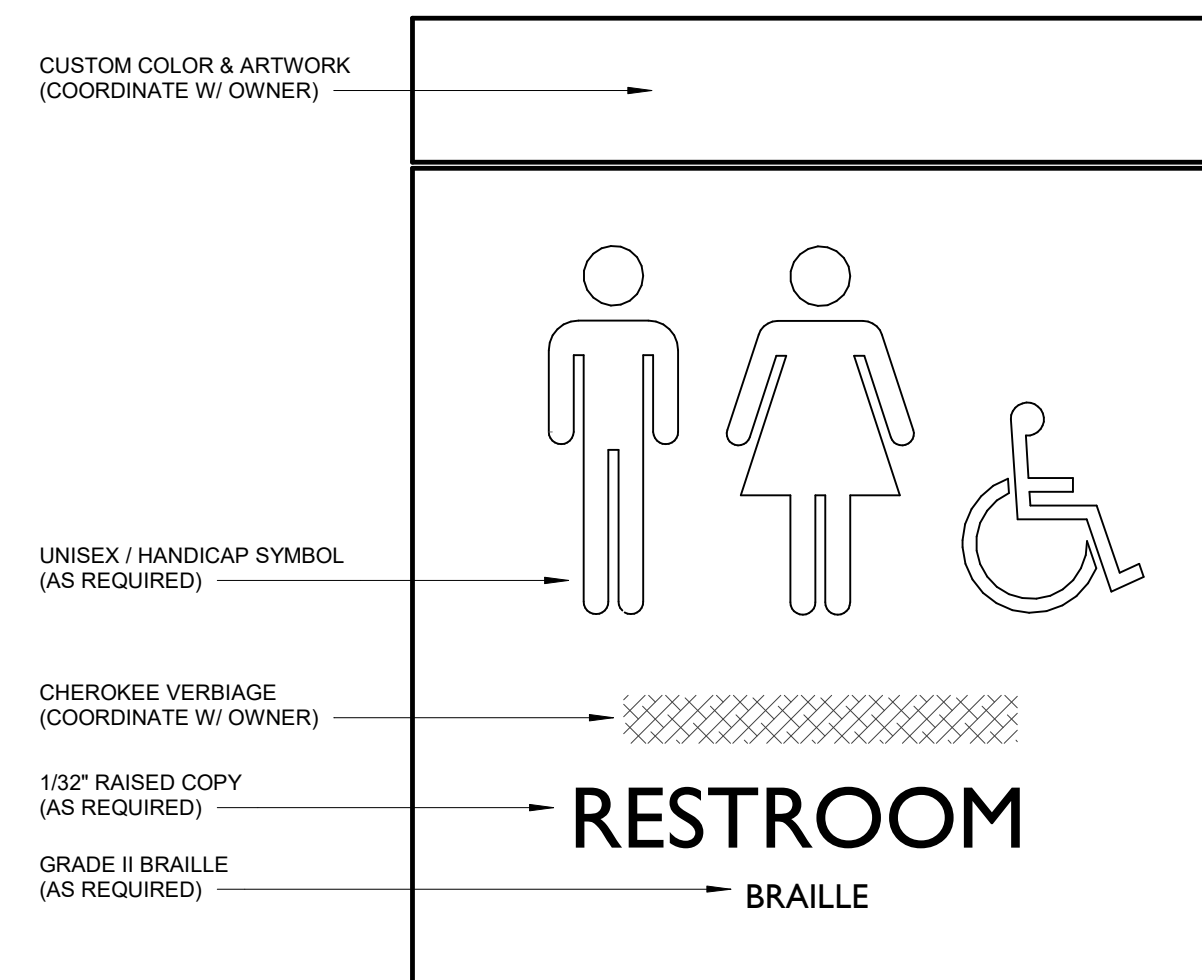

10 TYPE E.1
6" = 1'-0" MODEL: EVH2-R4
VERIFY TEXT W/ OWNER

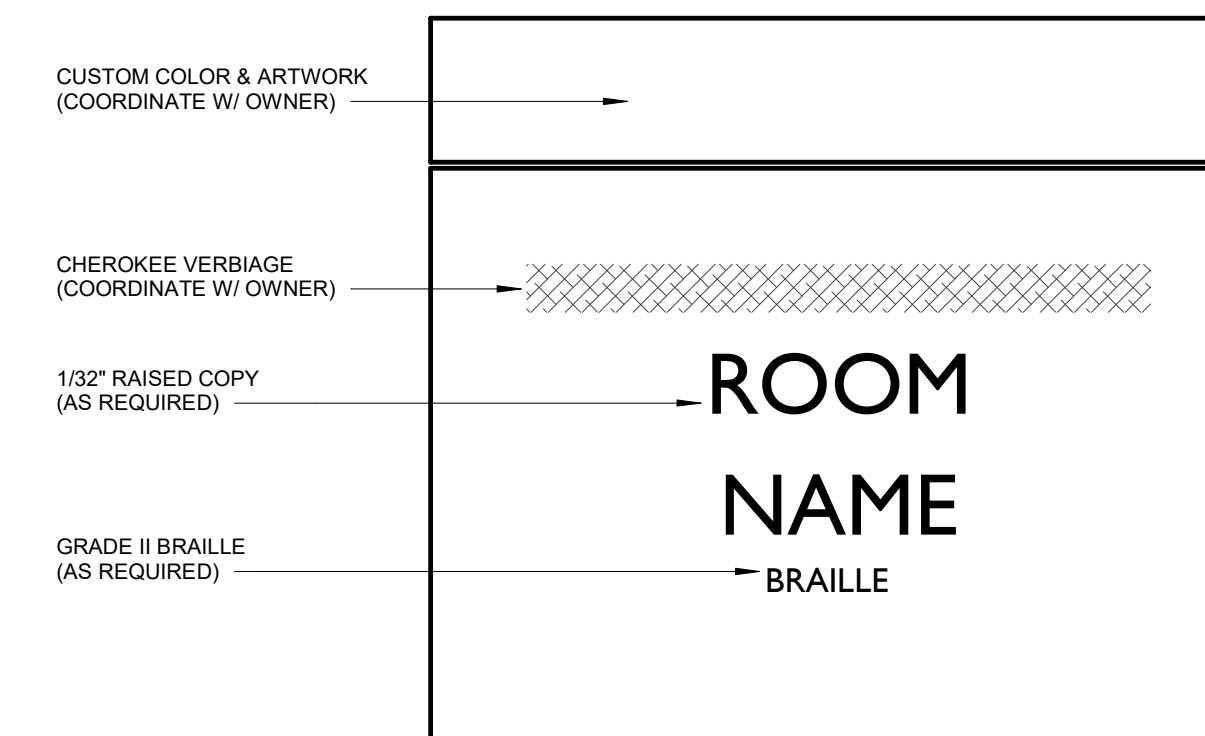

09 TYPE D.2
6" = 1'-0" MODEL: EVH2-B6
VERIFY TEXT W/ OWNER

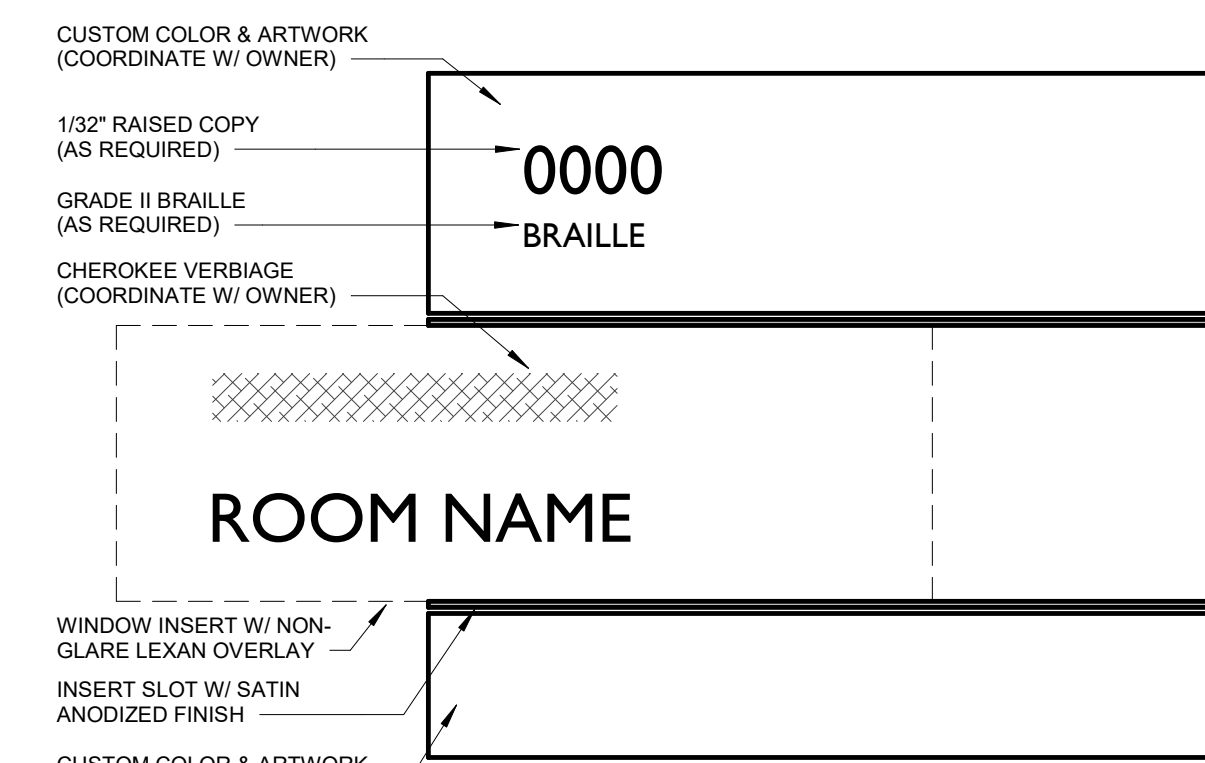

08 TYPE D.1
6" = 1'-0" MODEL: EVH2-F7
VERIFY TEXT W/ OWNER

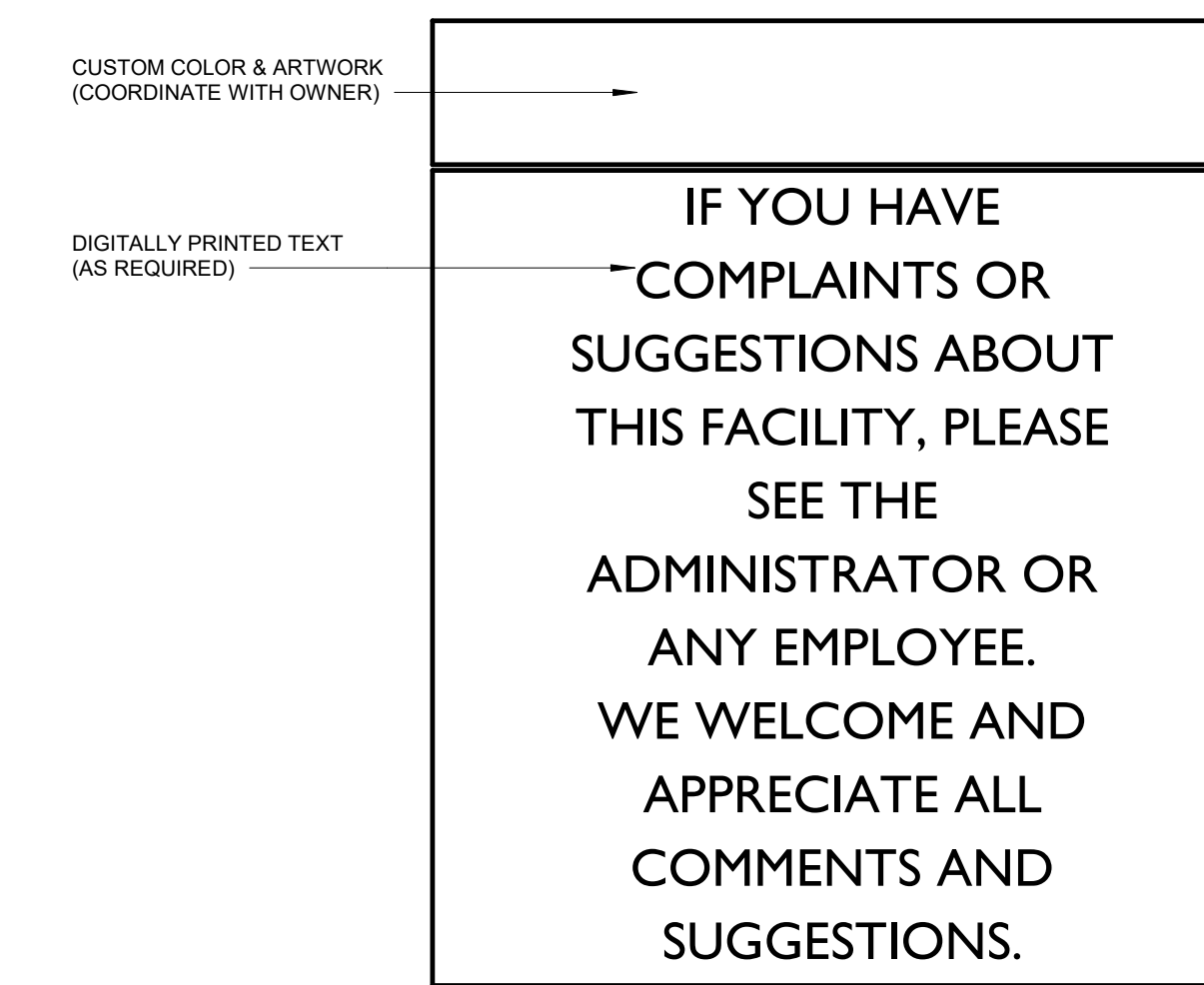

02 TYPE C.1
6" = 1'-0" MODEL: EVH2-G8
COORDINATE LOCATION W/ OWNER
VERIFY TEXT W/ OWNER

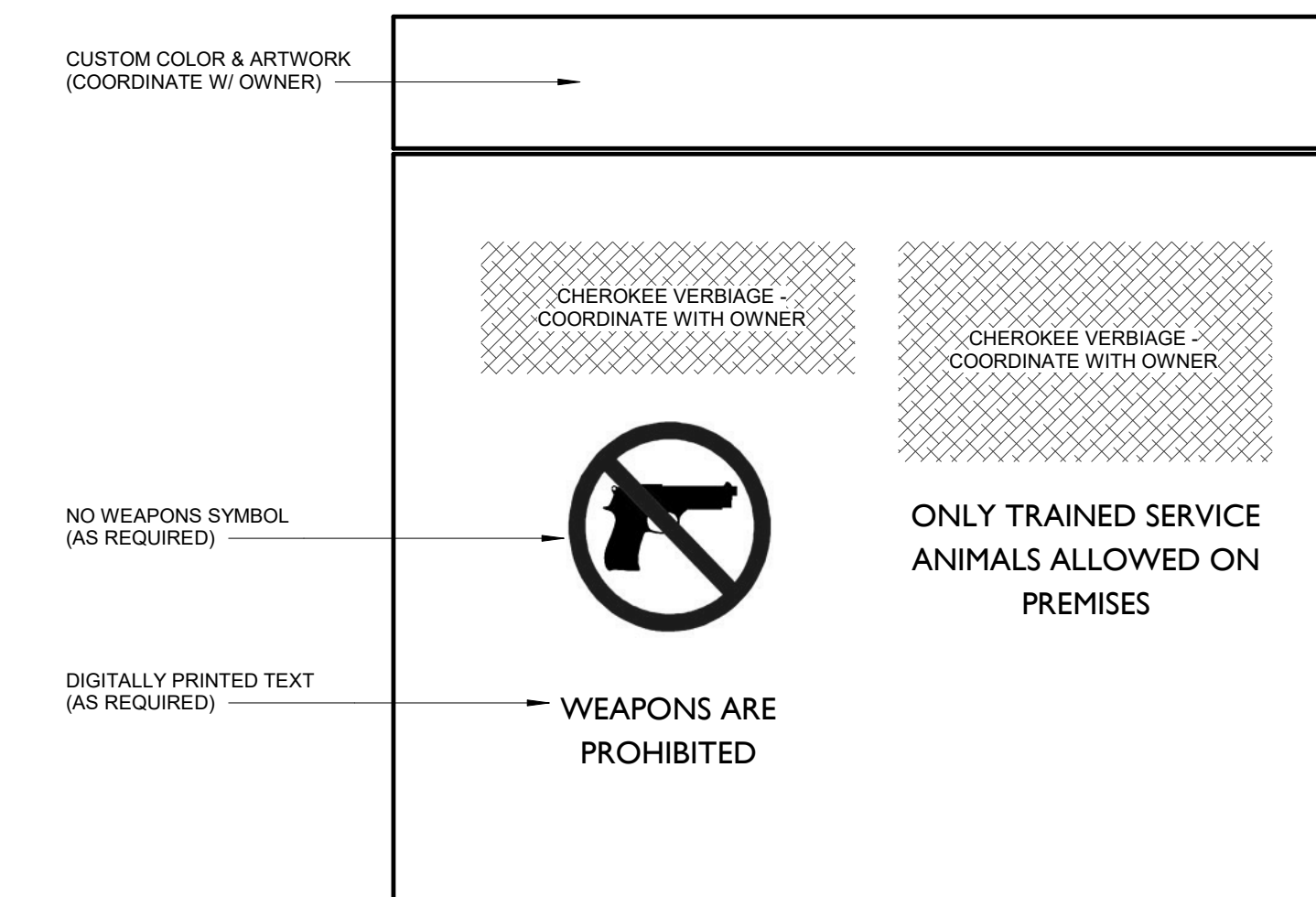

01 TYPE B.2
6" = 1'-0" MODEL: EVH2-G8
COORDINATE LOCATION W/ OWNER
VERIFY TEXT W/ OWNER

GENERAL NOTES - FLOOR PLAN

1. ALL SIGNAGE TO BE TAMPERPROOF.
2. ALL SIGNAGE TO HAVE CHEROKEE VERBIAGE. COORDINATE VERBIAGE W/ OWNER.
3. COORDINATE ALL CUSTOM SIGNAGE COLORS & ARTWORK W/ OWNER & ARCHITECT. (ARTWORK NOT SHOWN)

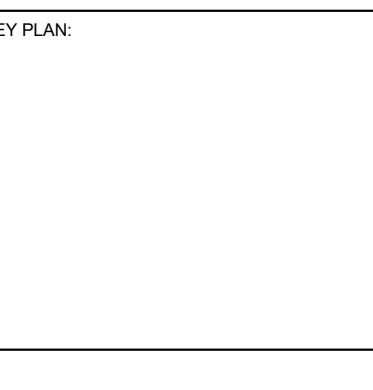
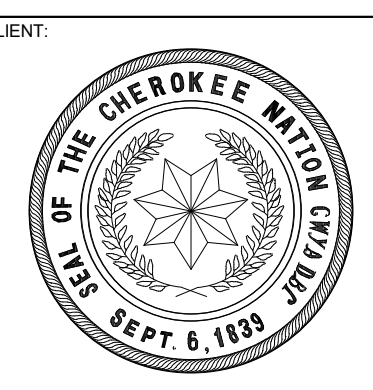

PROJECT PHASE:
95% CONSTRUCTION DOCUMENTS

#	DATE	REVISIONS DESCRIPTION

DATE: 07-26-19 JOB NUMBER: 17-13

SHEET NUMBER: A10.01

SIGNAGE ELEVATIONS

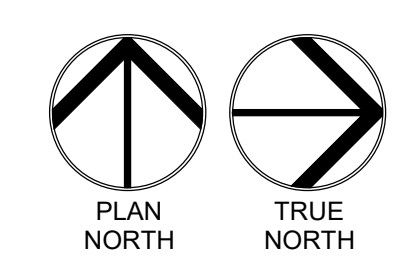
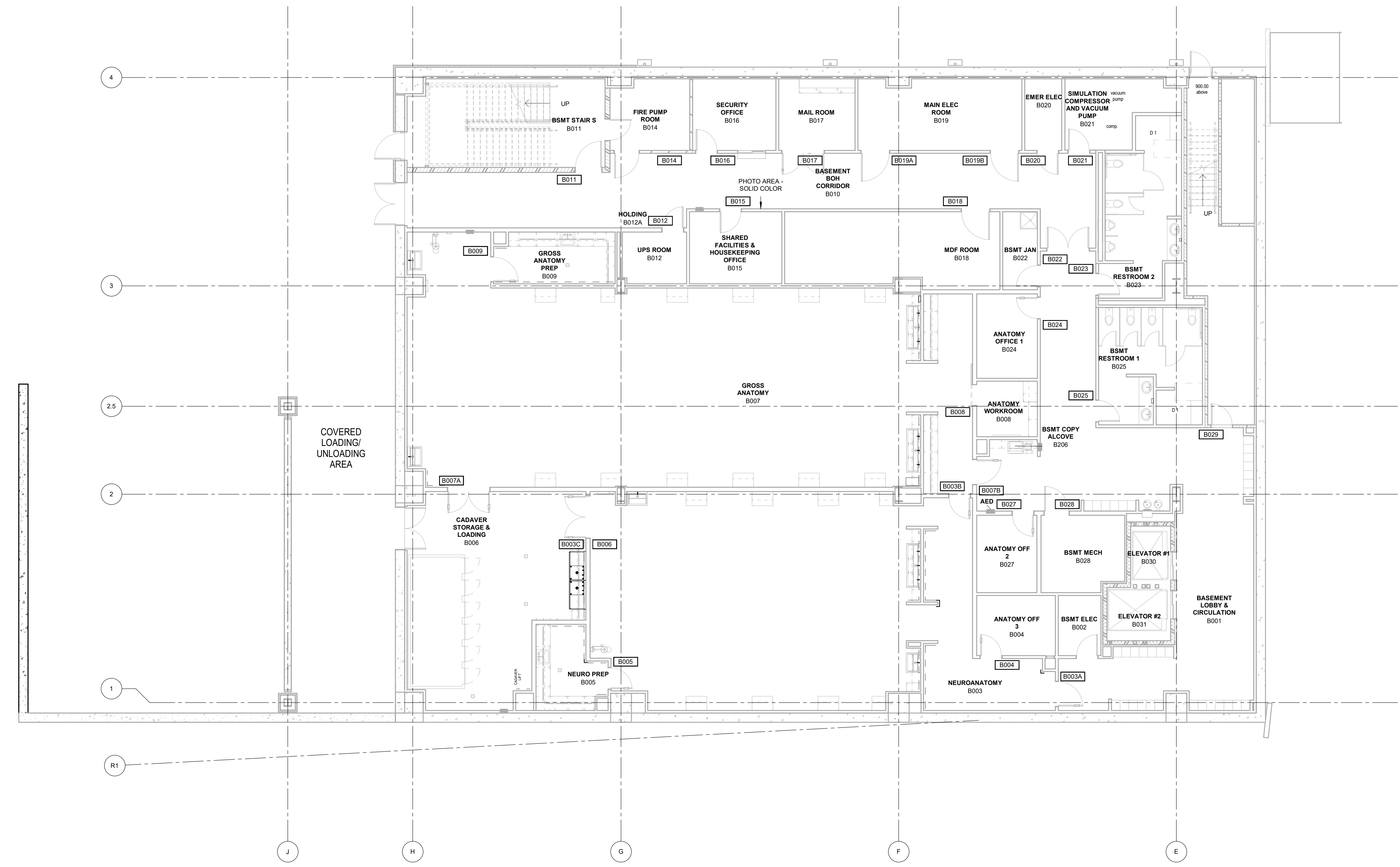
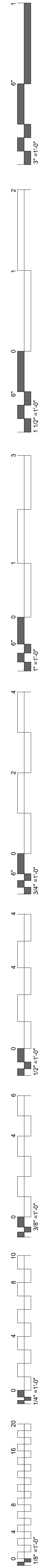

01 SIGNAGE PLAN BASEMENT LEVEL
 1/8" = 1'-0"

KEY PLAN:

PROJECT PHASE:
 CONSTRUCTION DOCUMENTS

#	DATE	REVISIONS DESCRIPTION

DATE: 08-23-19 JOB NUMBER: 17-13

SHEET NUMBER:
 A10.02

SIGNAGE PLAN -
 BASEMENT

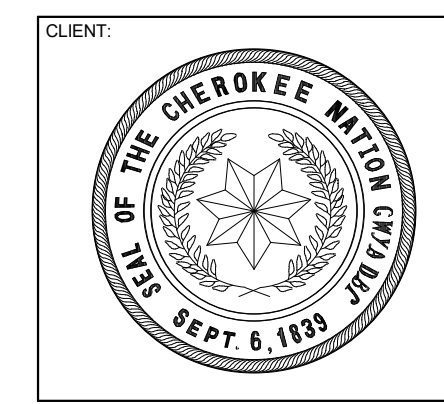
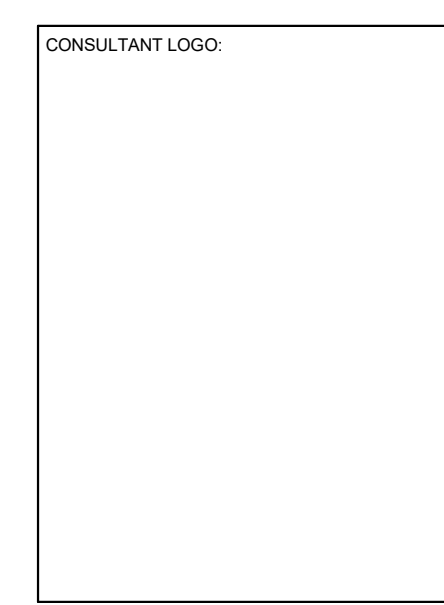
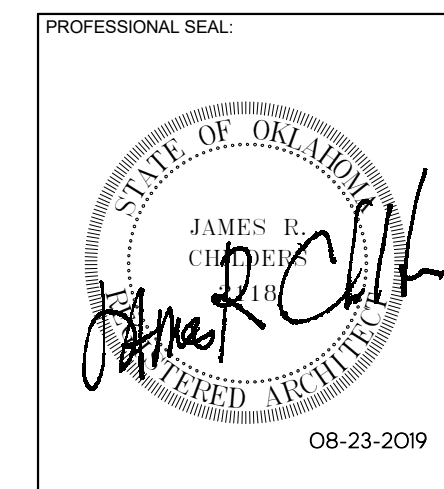
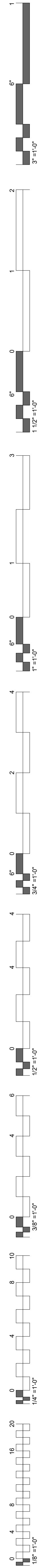

COLLEGE OF
Osteopathic Medicine
AT THE CHEROKEE NATION
TAHLEQUAH, OKLAHOMA

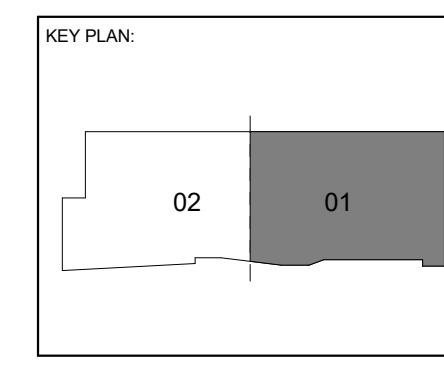

PROJECT PHASE:
CONSTRUCTION DOCUMENTS

#	DATE	REVISIONS	DESCRIPTION

DATE: 08-23-19 JOB NUMBER: 17-13

SHEET NUMBER:

A10.11
SIGNAGE PLAN -
LEVEL 01 SECTOR 01

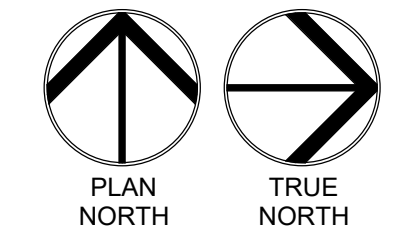
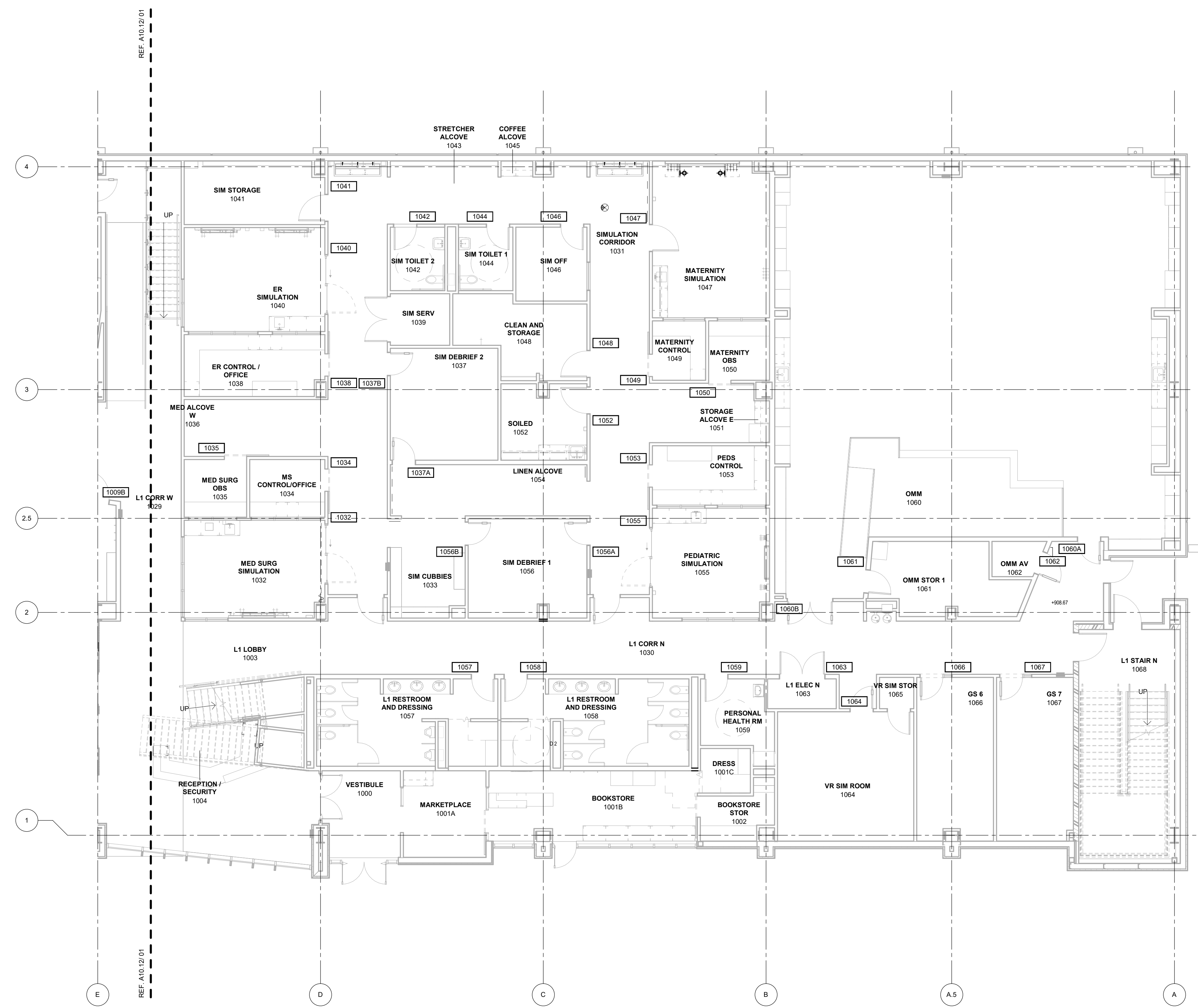

01 SIGNAGE PLAN LEVEL 01 SECTOR 01
1/8" = 1'-0"

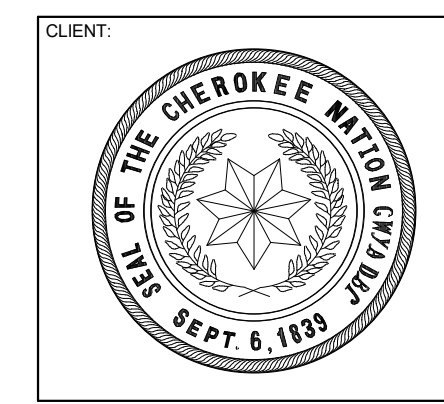
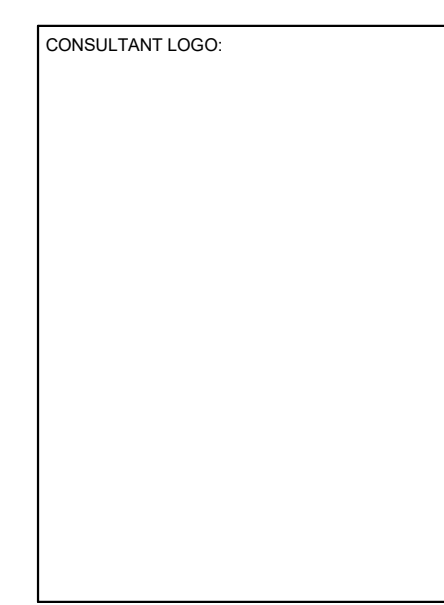
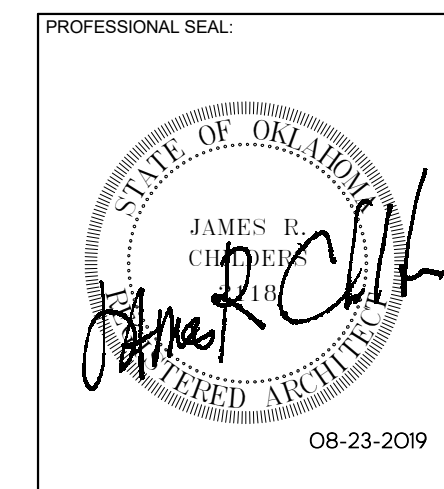
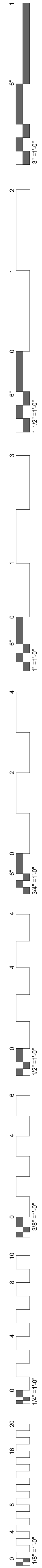

COLLEGE OF
Osteopathic Medicine
AT THE CHEROKEE NATION
TAHLEQUAH, OKLAHOMA

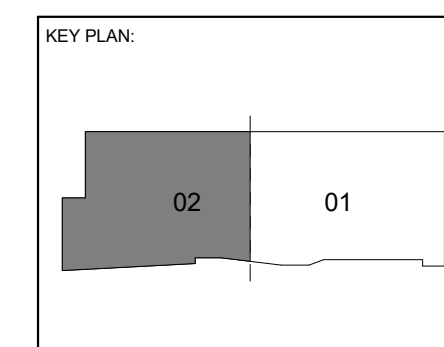

PROJECT PHASE:
CONSTRUCTION DOCUMENTS

#	DATE	REVISIONS DESCRIPTION

DATE: 08-23-19 JOB NUMBER: 17-13

SHEET NUMBER:
A10.12

SIGNAGE PLAN -
LEVEL 01 SECTOR 02

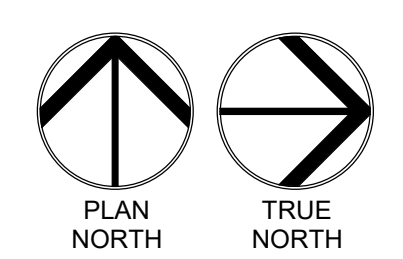
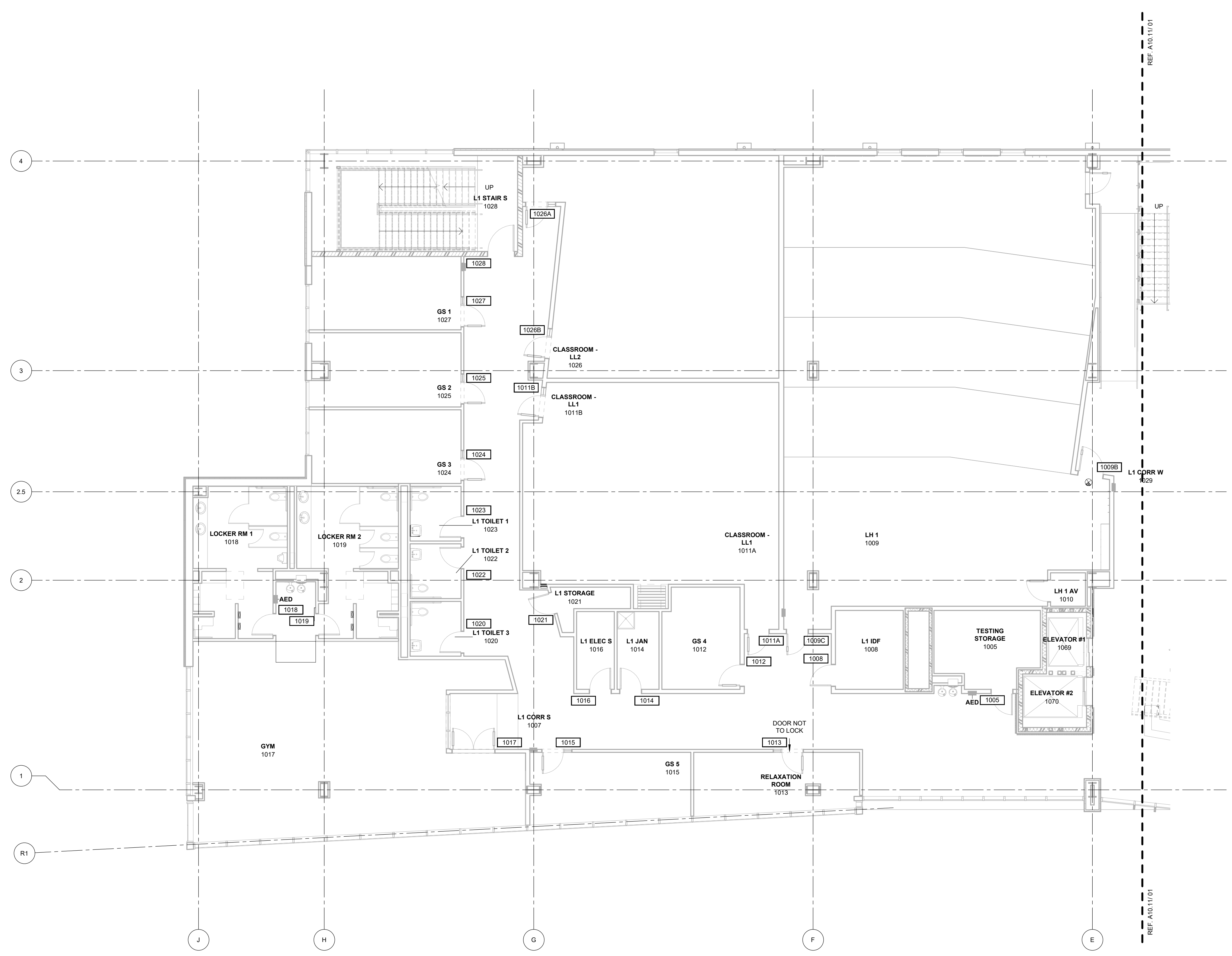

01 SIGNAGE PLAN LEVEL 01 SECTOR 02
1/8" = 1'-0"

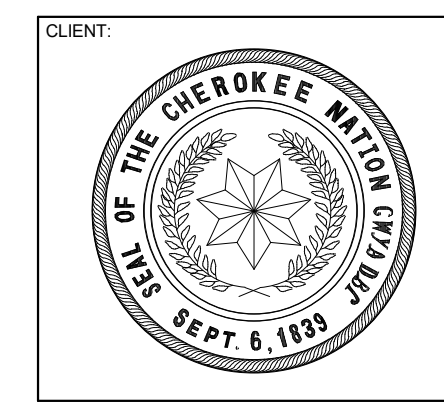
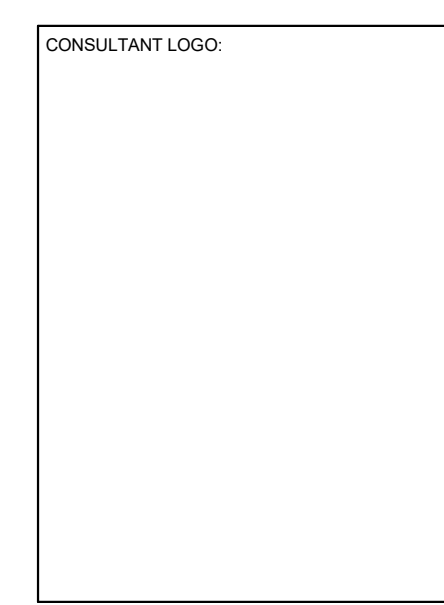
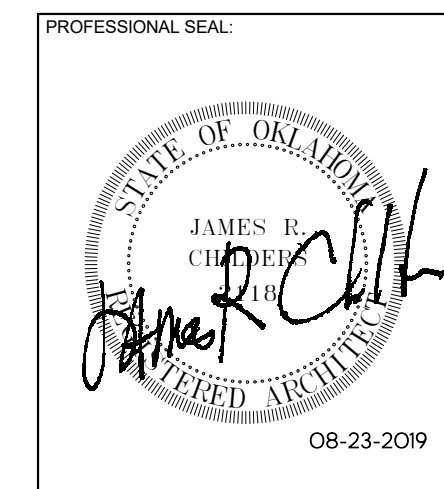
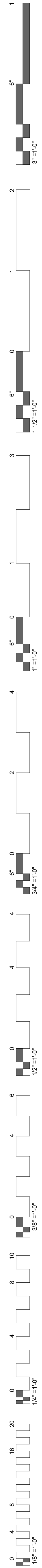

COLLEGE OF
Osteopathic Medicine
AT THE CHEROKEE NATION
TAHLEQUAH, OKLAHOMA

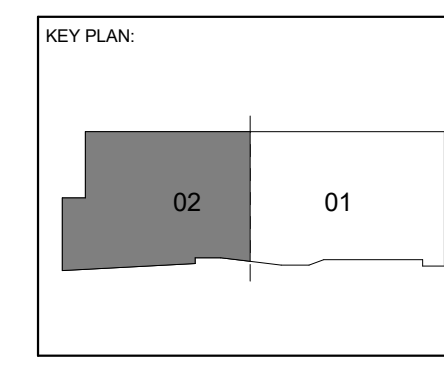
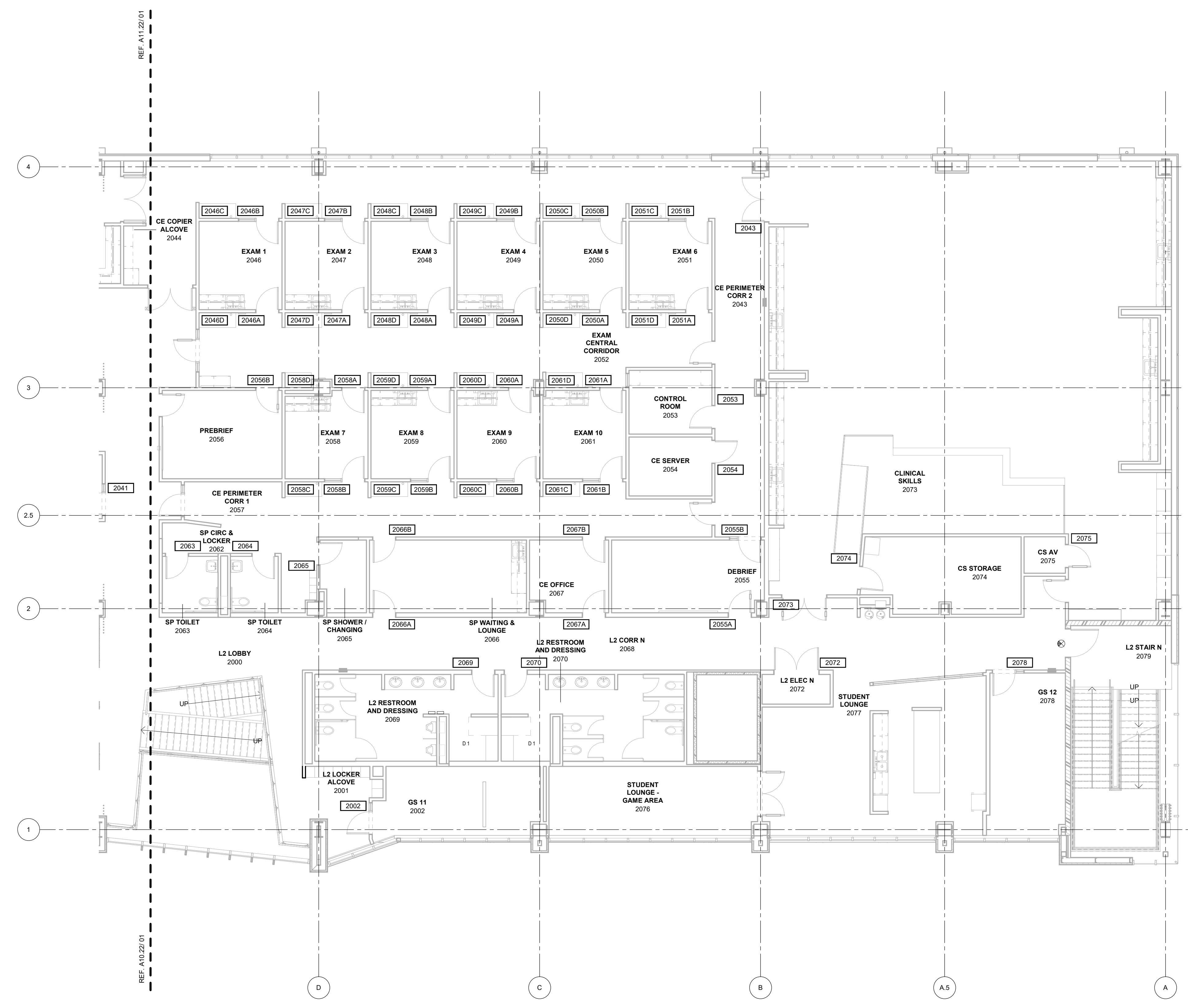

PROJECT PHASE:
CONSTRUCTION DOCUMENTS

#	DATE	REVISIONS	DESCRIPTION

DATE: 08-23-19 JOB NUMBER: 17-13

SHEET NUMBER:
A10.21

SIGNAGE PLAN -
LEVEL 02 SECTOR 01

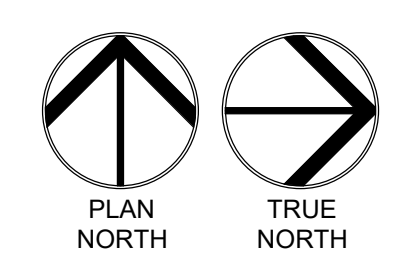

01 SIGNAGE PLAN LEVEL 02 SECTOR 01
1/8" = 1'-0"

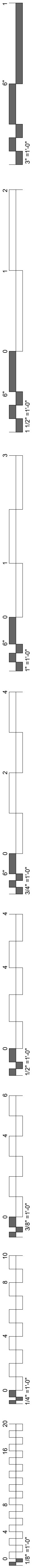

#	DATE	REVISIONS	DESCRIPTION

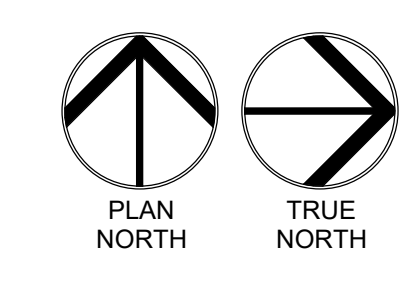
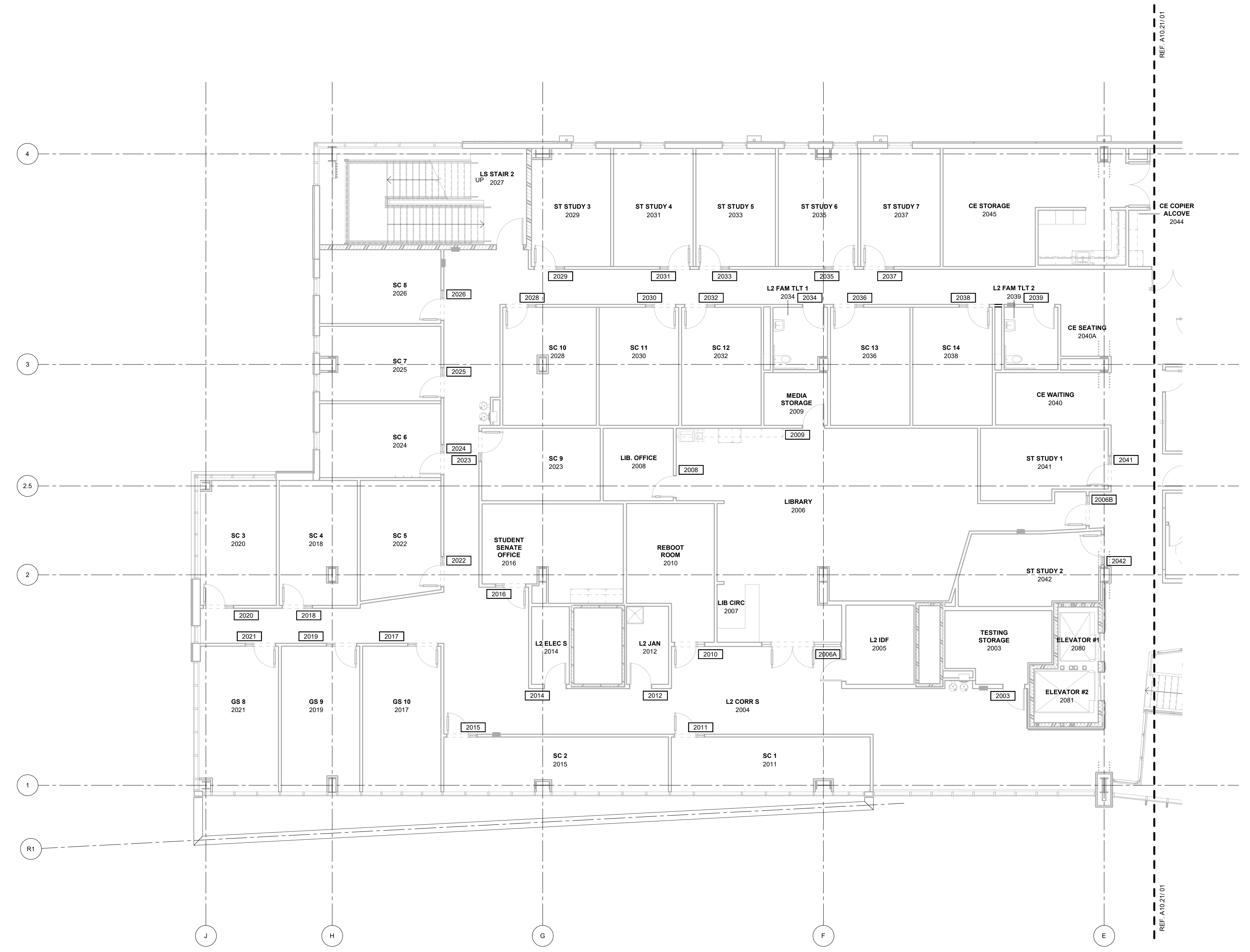

01 SIGNAGE PLAN LEVEL 02 SECTOR 02
1/8" = 1'-0"

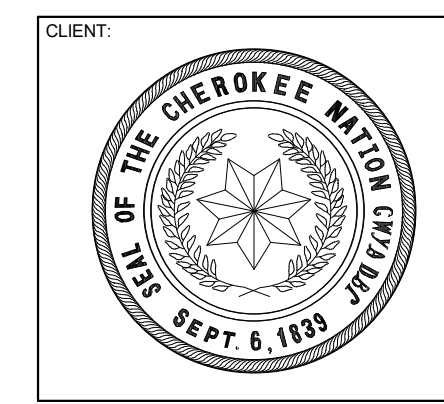
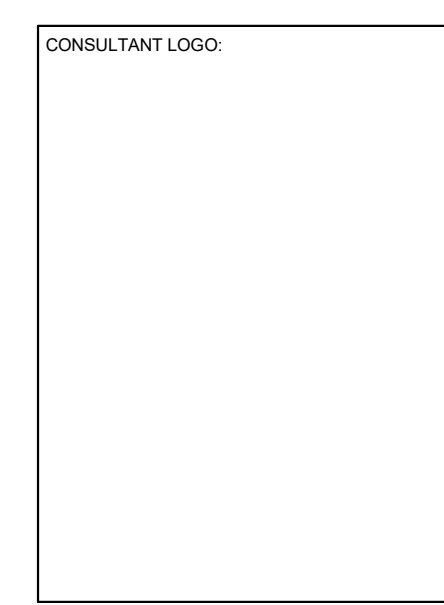
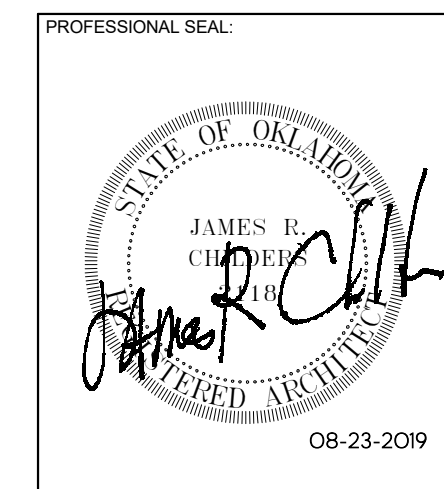
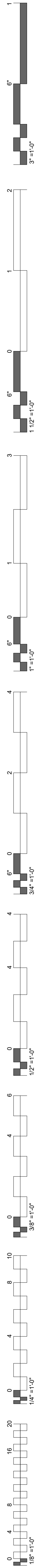

COLLEGE OF
Osteopathic Medicine
AT THE CHEROKEE NATION
TAHLEQUAH, OKLAHOMA

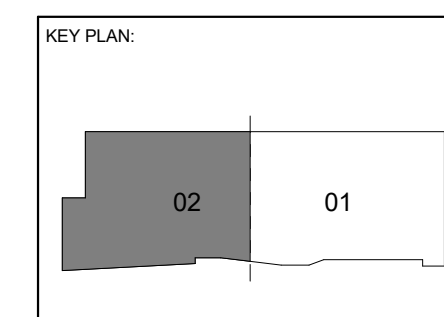

PROJECT PHASE:
CONSTRUCTION DOCUMENTS

#	DATE	REVISIONS DESCRIPTION

DATE: 08-23-19 JOB NUMBER: 17-13

SHEET NUMBER:
A10.31

SIGNAGE PLAN -
LEVEL 03 SECTOR 01

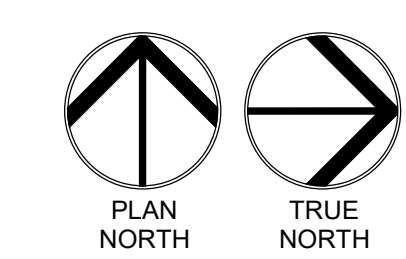
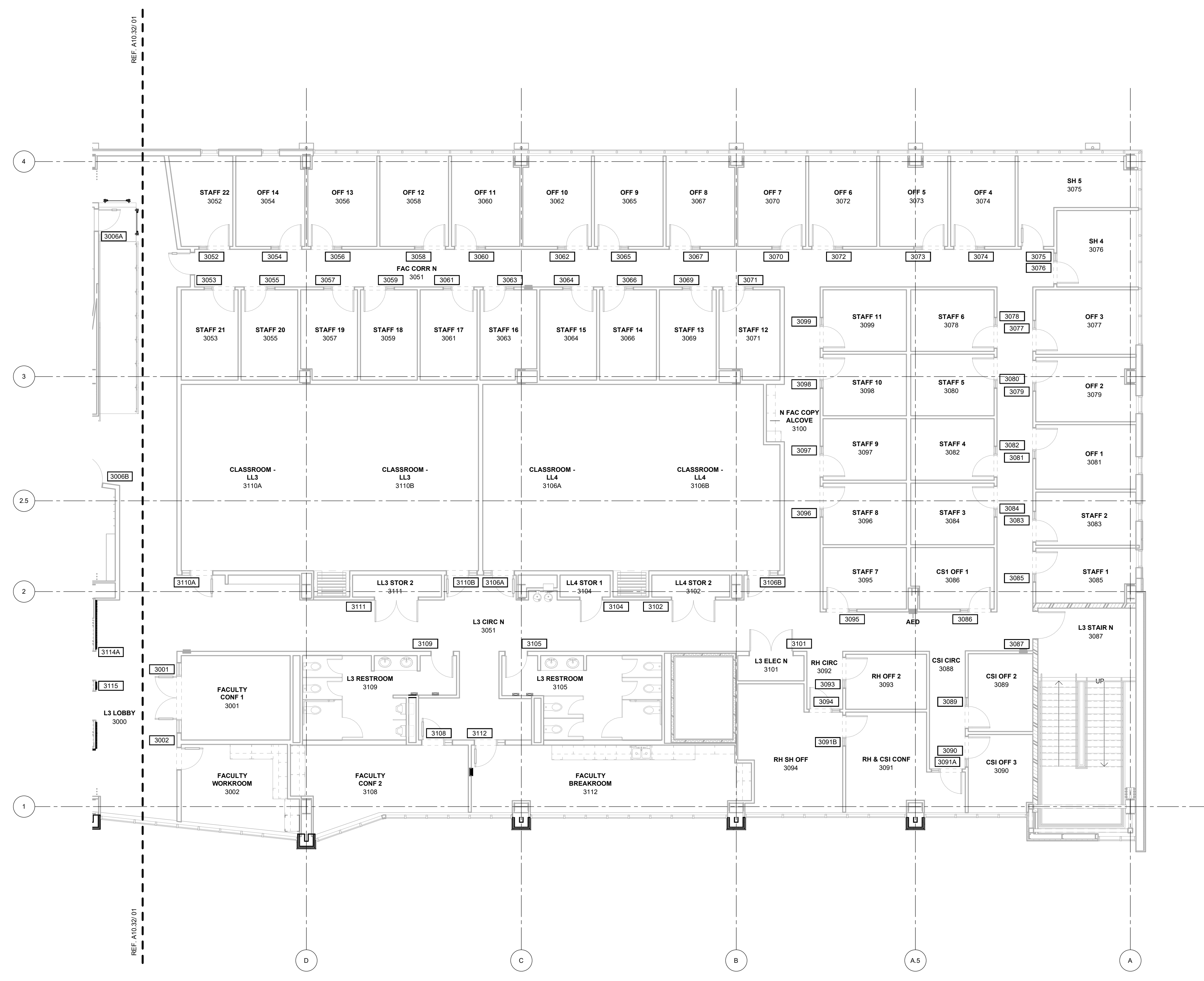

01 SIGNAGE PLAN LEVEL 03 SECTOR 01
1/8" = 1'-0"

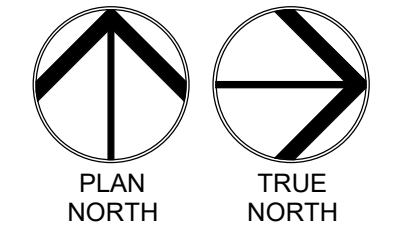
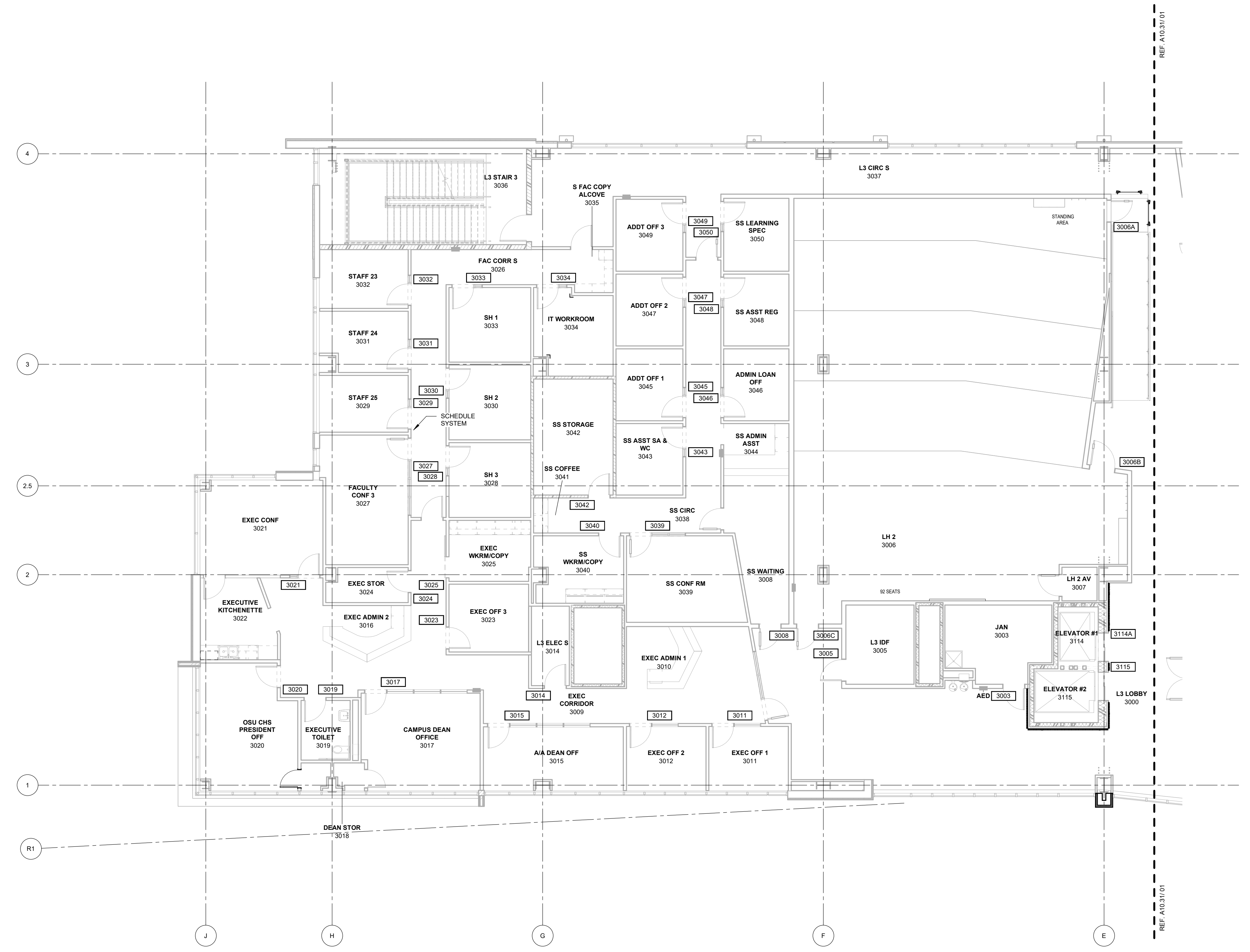
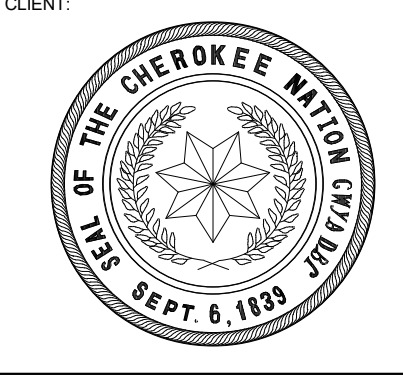
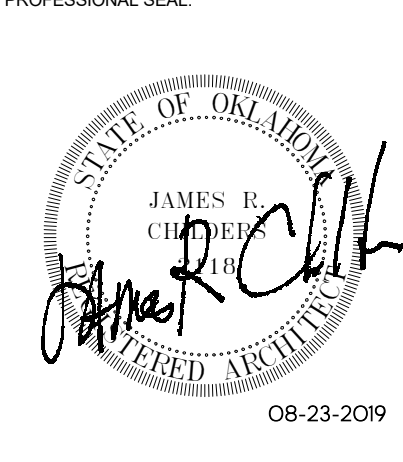
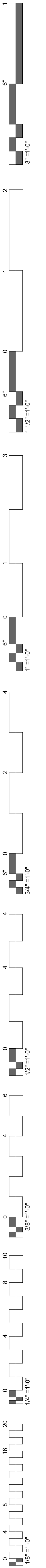

01 SIGNAGE PLAN LEVEL 03 SECTOR 02
1/8" = 1'-0"

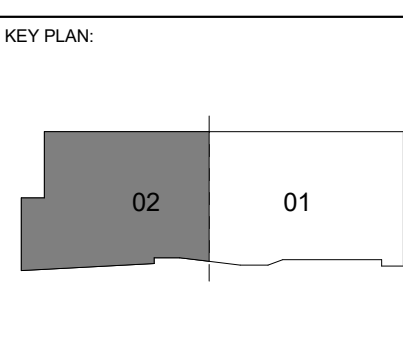

PROJECT PHASE:
CONSTRUCTION DOCUMENTS

#	DATE	REVISIONS	DESCRIPTION

DATE: 08-23-19 JOB NUMBER: 17-13

SHEET NUMBER:
A10.32

SIGNAGE PLAN -
LEVEL 03 SECTOR 02

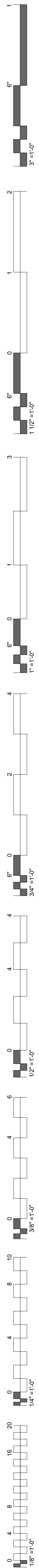

ARTWORK MATRIX

MARK	ROOM NUMBER	ROOM NAME	WIDTH	HEIGHT	ELEVATION	ORIENTATION	REMARKS
1000A	1000	VESTIBULE	TBD	TBD	TBD	TBD	NOTE 3
1003B	1003	LOBBY	3'-0"	4'-0"	4'-0"	VERTICAL	
1003C	1003	LOBBY	3'-0"	4'-0"	4'-0"	VERTICAL	
1003D	1003	LOBBY	7'-0"	5'-0"	4'-0"	N/A	NOTE 1
1003A	1003	LOBBY	6'-0"	4'-0"	4'-0"	HORIZONTAL	
1007B	1007	CORRIDOR	3'-0"	4'-0"	4'-0"	VERTICAL	
1007A	1007	CORRIDOR	3'-0"	4'-0"	4'-0"	VERTICAL	
1007E	1007	CORRIDOR	3'-0"	4'-0"	4'-0"	VERTICAL	
1007D	1007	CORRIDOR	3'-0"	4'-0"	4'-0"	VERTICAL	
1007C	1007	CORRIDOR	3'-0"	4'-0"	4'-0"	VERTICAL	
1007F	1007	CORRIDOR	3'-0"	4'-0"	4'-0"	VERTICAL	
1007G	1007	CORRIDOR	3'-0"	4'-0"	4'-0"	VERTICAL	
1029A	1029	CORRIDOR	3'-0"	4'-0"	4'-0"	VERTICAL	
1030B	1030	CORRIDOR	3'-0"	4'-0"	4'-0"	VERTICAL	
1030C	1030	CORRIDOR	3'-0"	4'-0"	4'-0"	VERTICAL	
1030A	1030	CORRIDOR	7'-0"	4'-0"	4'-0"	HORIZONTAL	
1030E	1030	CORRIDOR	3'-0"	4'-0"	4'-0"	VERTICAL	
1030F	1030	CORRIDOR	3'-0"	4'-0"	4'-0"	VERTICAL	
1030D	1030	CORRIDOR	7'-0"	4'-0"	4'-0"	HORIZONTAL	
2000G	2000	LOBBY	5'-0"	4'-0"	4'-0"	HORIZONTAL	
2000B	2000	LOBBY	6'-0"	4'-0"	4'-0"	HORIZONTAL	
2000C	2000	LOBBY	3'-0"	4'-0"	4'-0"	VERTICAL	
2000A	2000	LOBBY	3'-0"	4'-0"	4'-0"	VERTICAL	
2000D	2000	LOBBY	3'-0"	4'-0"	4'-0"	VERTICAL	
2000E	2000	LOBBY	3'-0"	4'-0"	4'-0"	VERTICAL	
2000F	2000	LOBBY	7'-0"	5'-0"	4'-0"	N/A	
2004A	2004	CORRIDOR	3'-0"	4'-0"	4'-0"	VERTICAL	NOTE 1
2004B	2004	CORRIDOR	3'-0"	4'-0"	4'-0"	VERTICAL	
2004E	2004	CORRIDOR	7'-0"	4'-0"	4'-0"	HORIZONTAL	
2004C	2004	CORRIDOR	7'-0"	4'-0"	4'-0"	HORIZONTAL	
2004F	2004	CORRIDOR	6'-0"	4'-0"	4'-0"	HORIZONTAL	
2004D	2004	CORRIDOR	5'-0"	4'-0"	4'-0"	VERTICAL	
2006A	2006	LIBRARY	3'-0"	4'-0"	4'-0"	VERTICAL	
2006B	2006	LIBRARY	3'-0"	4'-0"	4'-0"	VERTICAL	
2040A	2040	CE WAITING	3'-0"	4'-0"	4'-0"	VERTICAL	
2040B	2040A	CE SEATING	3'-0"	4'-0"	4'-0"	VERTICAL	
2068B	2068	CORRIDOR	3'-0"	4'-0"	4'-0"	VERTICAL	
2068C	2068	CORRIDOR	3'-0"	4'-0"	4'-0"	VERTICAL	
2068A	2068	CORRIDOR	7'-0"	4'-0"	4'-0"	HORIZONTAL	
2068H	2068	CORRIDOR	5'-0"	4'-0"	4'-0"	HORIZONTAL	
2068S	2068	CORRIDOR	5'-0"	4'-0"	4'-0"	HORIZONTAL	
2068D	2068	CORRIDOR	6'-0"	4'-0"	4'-0"	HORIZONTAL	
2068E	2068	CORRIDOR	5'-0"	4'-0"	4'-0"	HORIZONTAL	
2068F	2068	CORRIDOR	6'-0"	4'-0"	4'-0"	HORIZONTAL	
2076A	2076	STUDENT LOUNGE - GAME AREA	FULL WIDTH	FULL HEIGHT	N/A	N/A	NOTE 2
2077A	2077	STUDENT LOUNGE	FULL WIDTH	FULL HEIGHT	N/A	N/A	NOTE 2
2077C	2077	STUDENT LOUNGE	3'-0"	4'-0"	4'-0"	VERTICAL	
2077B	2077	STUDENT LOUNGE	3'-0"	4'-0"	4'-0"	VERTICAL	
3000A	3000	LOBBY	4'-0"	6'-0"	4'-0"	VERTICAL	
3000C	3000	LOBBY	3'-0"	5'-0"	4'-0"	VERTICAL	
3000B	3000	LOBBY	3'-0"	5'-0"	4'-0"	VERTICAL	
3000D	3000	LOBBY	3'-0"	4'-0"	4'-0"	N/A	NOTE 1
3006B	3006	EXECUTIVE CORRIDOR	3'-0"	5'-0"	4'-0"	VERTICAL	
3006A	3006	EXECUTIVE CORRIDOR	3'-0"	5'-0"	4'-0"	VERTICAL	
3009C	3009	EXECUTIVE CORRIDOR	3'-0"	4'-0"	4'-0"	HORIZONTAL	
3010A	3010	EXECUTIVE ADMINISTRATION 1	3'-0"	4'-0"	4'-0"	VERTICAL	
3016A	3016	EXECUTIVE ADMINISTRATION 2	3'-0"	4'-0"	4'-0"	VERTICAL	
3037C	3037	CORRIDOR	3'-0"	4'-0"	4'-0"	VERTICAL	
3037D	3037	CORRIDOR	3'-0"	4'-0"	4'-0"	VERTICAL	
3037B	3037	CORRIDOR	3'-0"	4'-0"	4'-0"	VERTICAL	
3037A	3037	CORRIDOR	3'-0"	4'-0"	4'-0"	VERTICAL	
3051A	3051	CORRIDOR	3'-0"	4'-0"	4'-0"	VERTICAL	
3051B	3051	CORRIDOR	3'-0"	4'-0"	4'-0"	VERTICAL	
3051C	3051	CORRIDOR	3'-0"	4'-0"	4'-0"	VERTICAL	
3051D	3051	CORRIDOR	3'-0"	4'-0"	4'-0"	VERTICAL	
3051F	3051	CORRIDOR	3'-0"	4'-0"	4'-0"	VERTICAL	
3051G	3051	CORRIDOR	3'-0"	4'-0"	4'-0"	HORIZONTAL	
3051E	3051	CORRIDOR	3'-0"	4'-0"	4'-0"	VERTICAL	
B001A	B001	BASEMENT LOBBY & CORRIDOR	3'-0"	4'-0"	4'-0"	VERTICAL	
B001C	B001	BASEMENT LOBBY & CORRIDOR	3'-0"	4'-0"	4'-0"	VERTICAL	
B001B	B001	BASEMENT LOBBY & CORRIDOR	3'-0"	4'-0"	4'-0"	VERTICAL	
B001D	B001	BASEMENT LOBBY & CORRIDOR	3'-0"	4'-0"	4'-0"	VERTICAL	
B001E	B001	BASEMENT LOBBY & CORRIDOR	3'-0"	4'-0"	4'-0"	VERTICAL	

ARTWORK NOTES

- SEE INTERIOR ELEVATIONS FOR ADDITIONAL DETAILS & DIMENSIONS OF RECESSED DISPLAY CASES.
- SIZE OF LOGO VINYL GRAPHIC MURAL TO BE FIELD VERIFIED & COORDINATED W/ OWNER - ALL COLLEGIATE LOGOS & GRAPHICS TO BE PROVIDED BY OSU.
- DONOR WALL TO BE COORDINATED W/ OWNER - TO BE PROVIDED BY OSU.

GENERAL NOTES

- SEE ARTWORK PLANS FOR LOCATIONS - VERIFY QUANTITY & LOCATION W/ OWNER PRIOR TO INSTALLATION.
- COORDINATE FINAL ARTWORK DIMENSIONS, COLORS, LOGOS, ETC. W/ OWNER & ARCHITECT.
- ALL DISPLAY CASE CONTENTS TO BE PROVIDED BY & COORDINATED W/ OWNER.

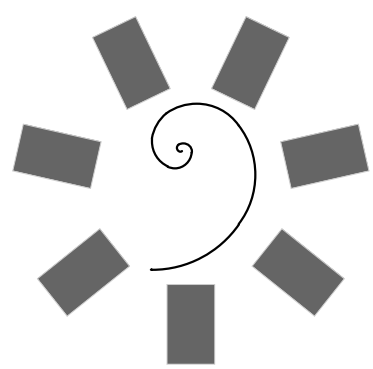

**James R. Childers
Architect, Inc.**
45 South 4th Street
Fort Smith, AR 72901
479-783-2460
www.childersarchitect.com

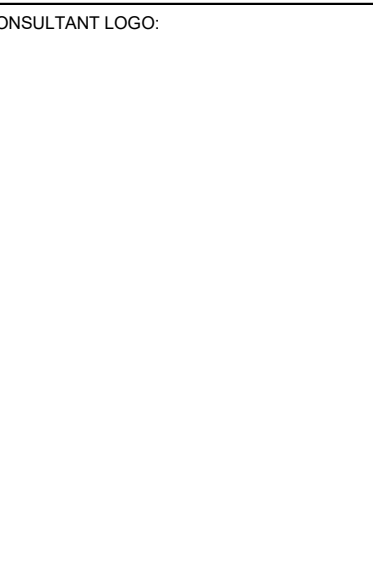
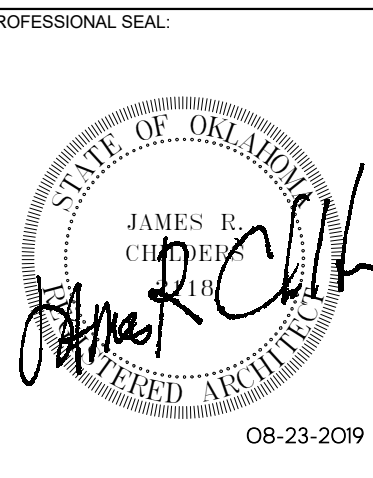

COLLEGE OF
Osteopathic Medicine
AT THE CHEROKEE NATION
TAHLEQUAH, OKLAHOMA

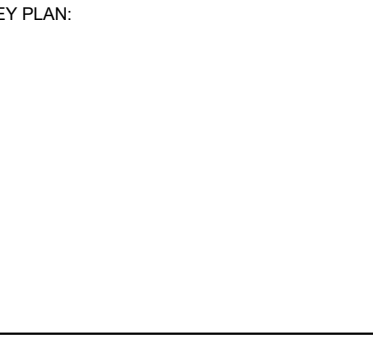

PROJECT PHASE:
CONSTRUCTION DOCUMENTS

#	DATE	REVISIONS DESCRIPTION

DATE: 08-23-19 JOB NUMBER: 17-13

SHEET NUMBER:
A11.00
ARTWORK MATRIX

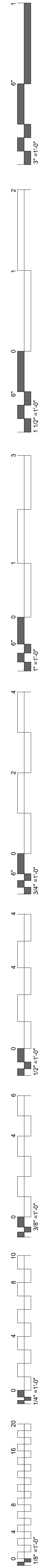

- GENERAL NOTES**
1. SEE ARTWORK PLANS FOR LOCATIONS - VERIFY QUANTITY & LOCATION W/ OWNER PRIOR TO INSTALLATION.
 2. COORDINATE FINAL ARTWORK DIMENSIONS, COLORS, LOGOS, ETC. W/ OWNER & ARCHITECT.
 3. ALL DISPLAY CASE CONTENTS TO BE PROVIDED BY & COORDINATED W/ OWNER.

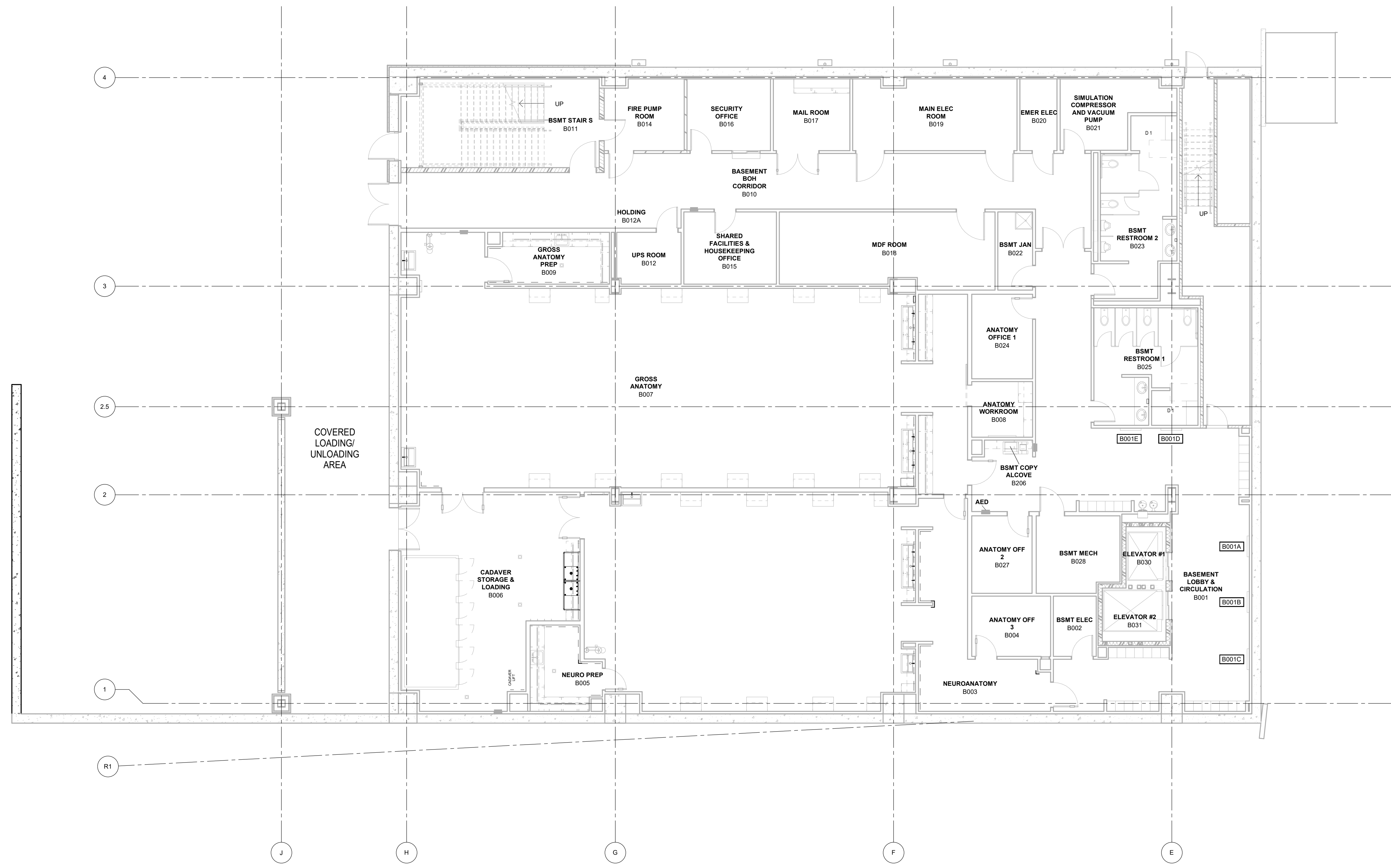
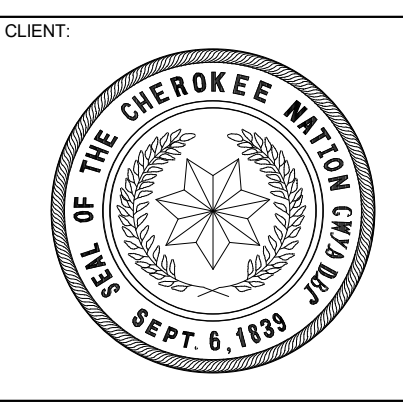
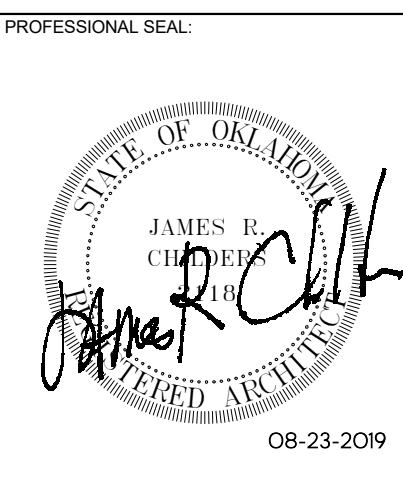
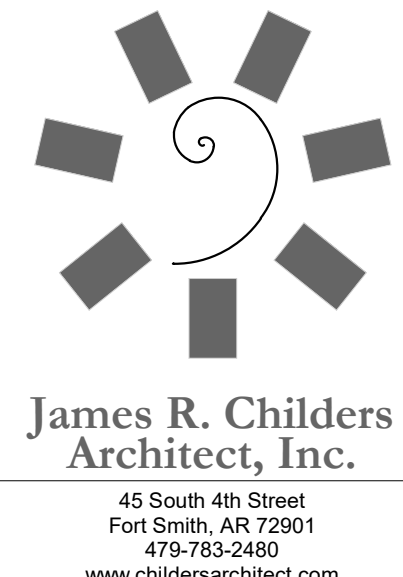

COLLEGE OF
Osteopathic Medicine
AT THE CHEROKEE NATION
TAHLEQUAH, OKLAHOMA

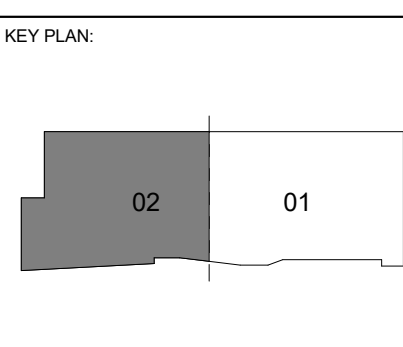

PROJECT PHASE:
CONSTRUCTION DOCUMENTS

#	DATE	REVISIONS DESCRIPTION

DATE: 08-23-19 JOB NUMBER: 17-13

SHEET NUMBER:
A11.01
ARTWORK PLAN -
BASEMENT

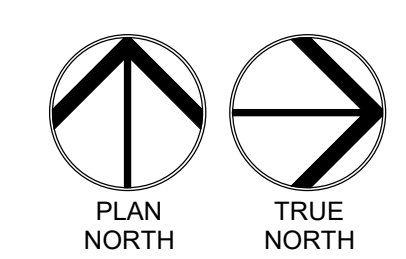

01 ARTWORK PLAN PLAN BASEMENT LEVEL
1/8" = 1'-0"

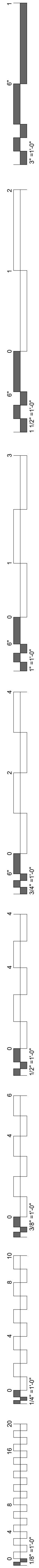

- GENERAL NOTES**
1. SEE ARTWORK PLANS FOR LOCATIONS - VERIFY QUANTITY & LOCATION W/ OWNER PRIOR TO INSTALLATION.
 2. COORDINATE FINAL ARTWORK DIMENSIONS, COLORS, LOGOS, ETC. W/ OWNER & ARCHITECT.
 3. ALL DISPLAY CASE CONTENTS TO BE PROVIDED BY & COORDINATED W/ OWNER.

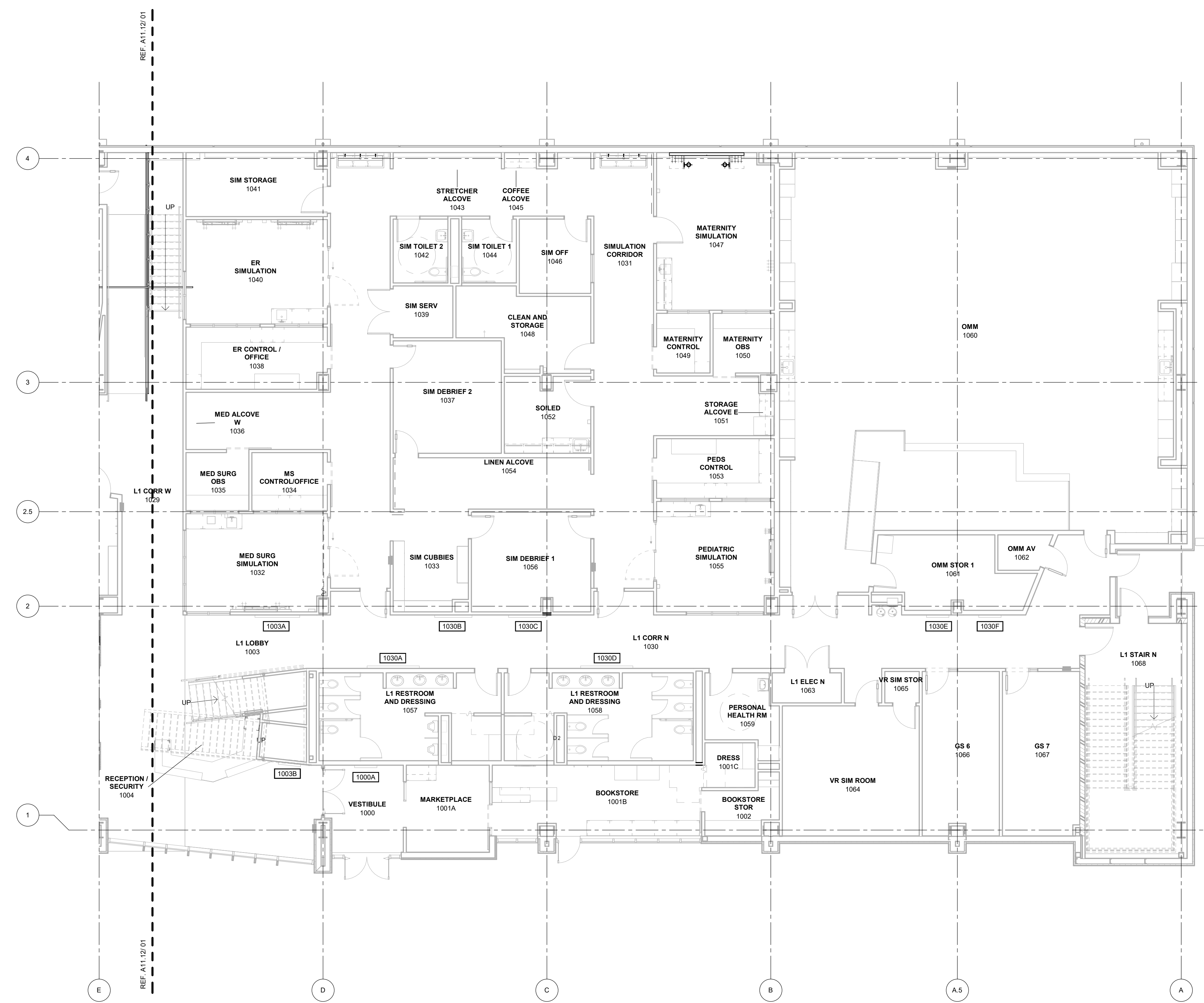
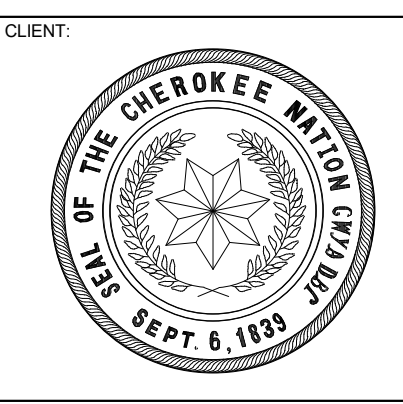
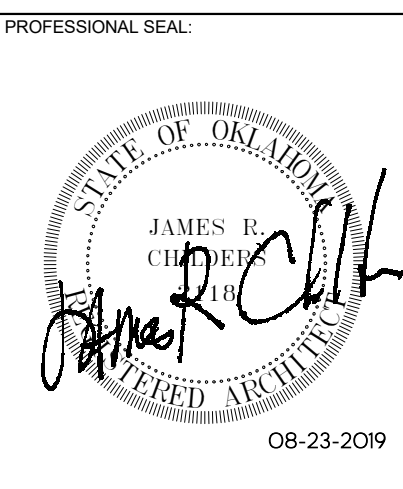
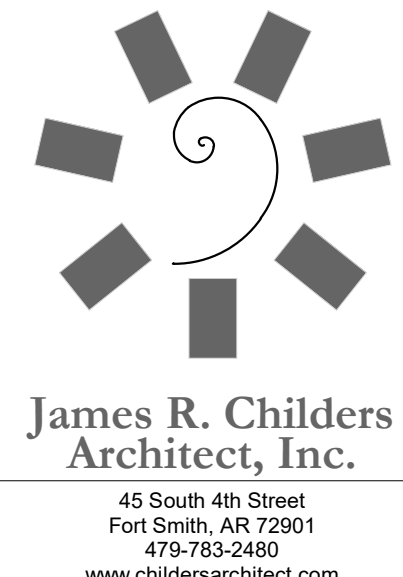

COLLEGE OF
Osteopathic Medicine
AT THE CHEROKEE NATION
TAHLEQUAH, OKLAHOMA

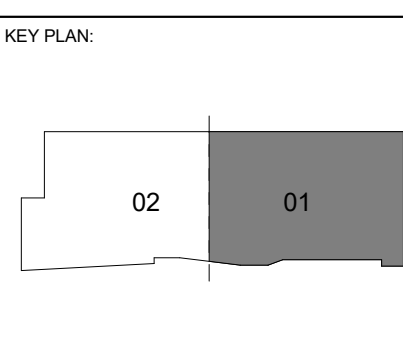
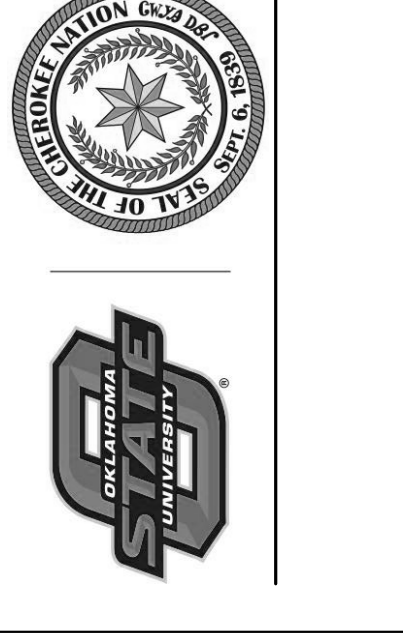

PROJECT PHASE:
CONSTRUCTION DOCUMENTS

#	DATE	REVISIONS	DESCRIPTION

DATE: 08-23-19 JOB NUMBER: 17-13

SHEET NUMBER:
A11.11

ARTWORK PLAN -
LEVEL 01 SECTOR 01

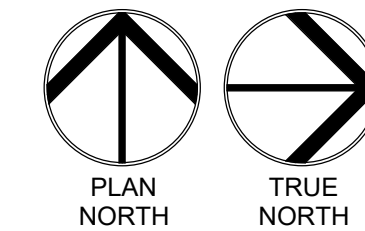

01 ARTWORK PLAN LEVEL 01 SECTOR 01
1/8" = 1'-0"

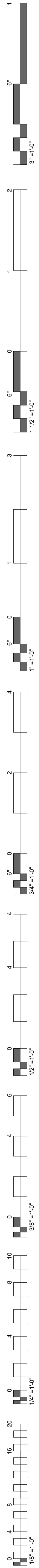

- GENERAL NOTES**
1. SEE ARTWORK PLANS FOR LOCATIONS - VERIFY QUANTITY & LOCATION W/ OWNER PRIOR TO INSTALLATION.
 2. COORDINATE FINAL ARTWORK DIMENSIONS, COLORS, LOGOS, ETC. W/ OWNER & ARCHITECT.
 3. ALL DISPLAY CASE CONTENTS TO BE PROVIDED BY & COORDINATED W/ OWNER.

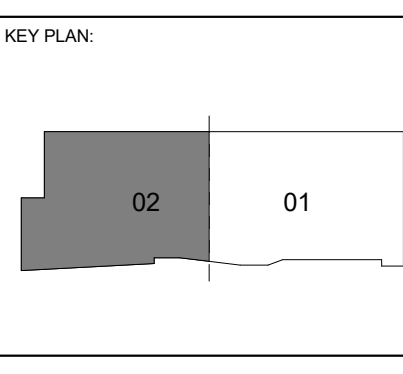
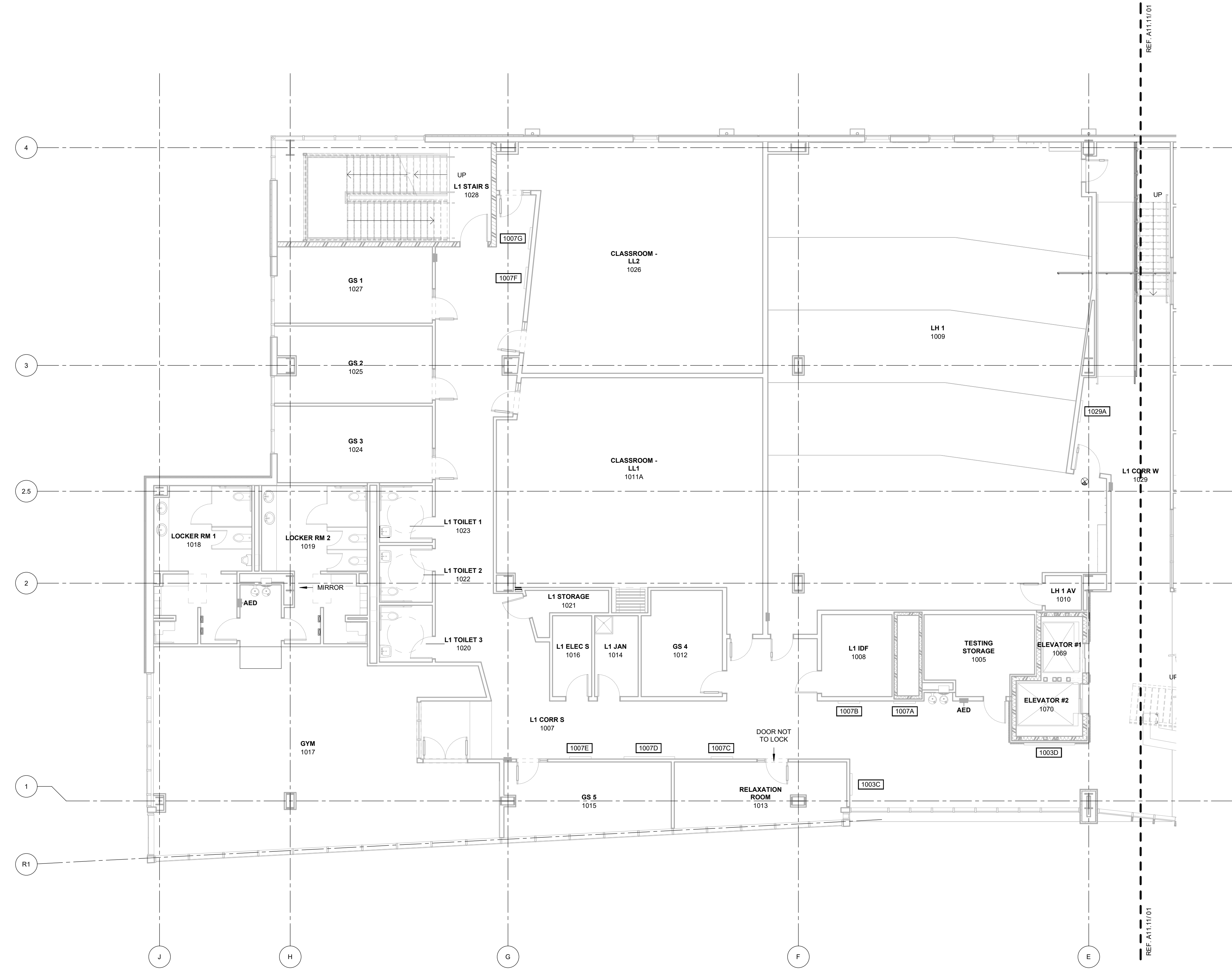
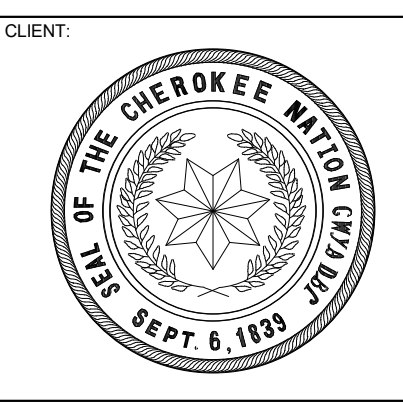
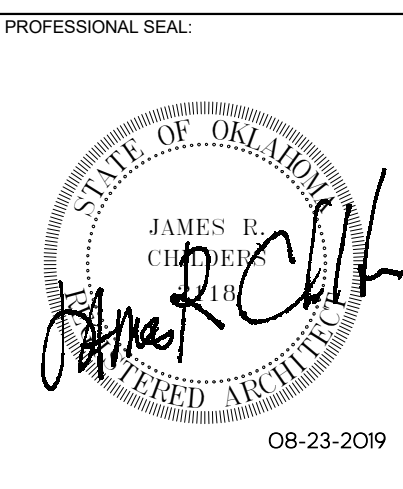

PROJECT PHASE:
CONSTRUCTION DOCUMENTS

#	DATE	REVISIONS DESCRIPTION

DATE: 08-23-19 JOB NUMBER: 17-13

SHEET NUMBER:
A11.12

ARTWORK PLAN -
LEVEL 01 SECTOR 02

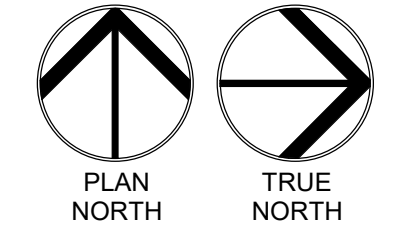

01 ARTWORK PLAN LEVEL 01 SECTOR 02
1/8" = 1'-0"

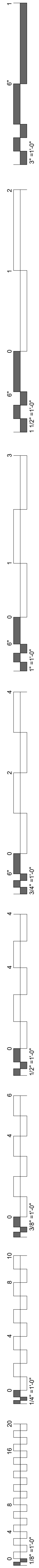

- GENERAL NOTES**
1. SEE ARTWORK PLANS FOR LOCATIONS - VERIFY QUANTITY & LOCATION W/ OWNER PRIOR TO INSTALLATION.
 2. COORDINATE FINAL ARTWORK DIMENSIONS, COLORS, LOGOS, ETC. W/ OWNER & ARCHITECT.
 3. ALL DISPLAY CASE CONTENTS TO BE PROVIDED BY & COORDINATED W/ OWNER.

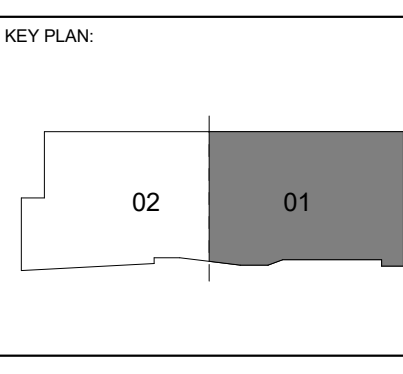
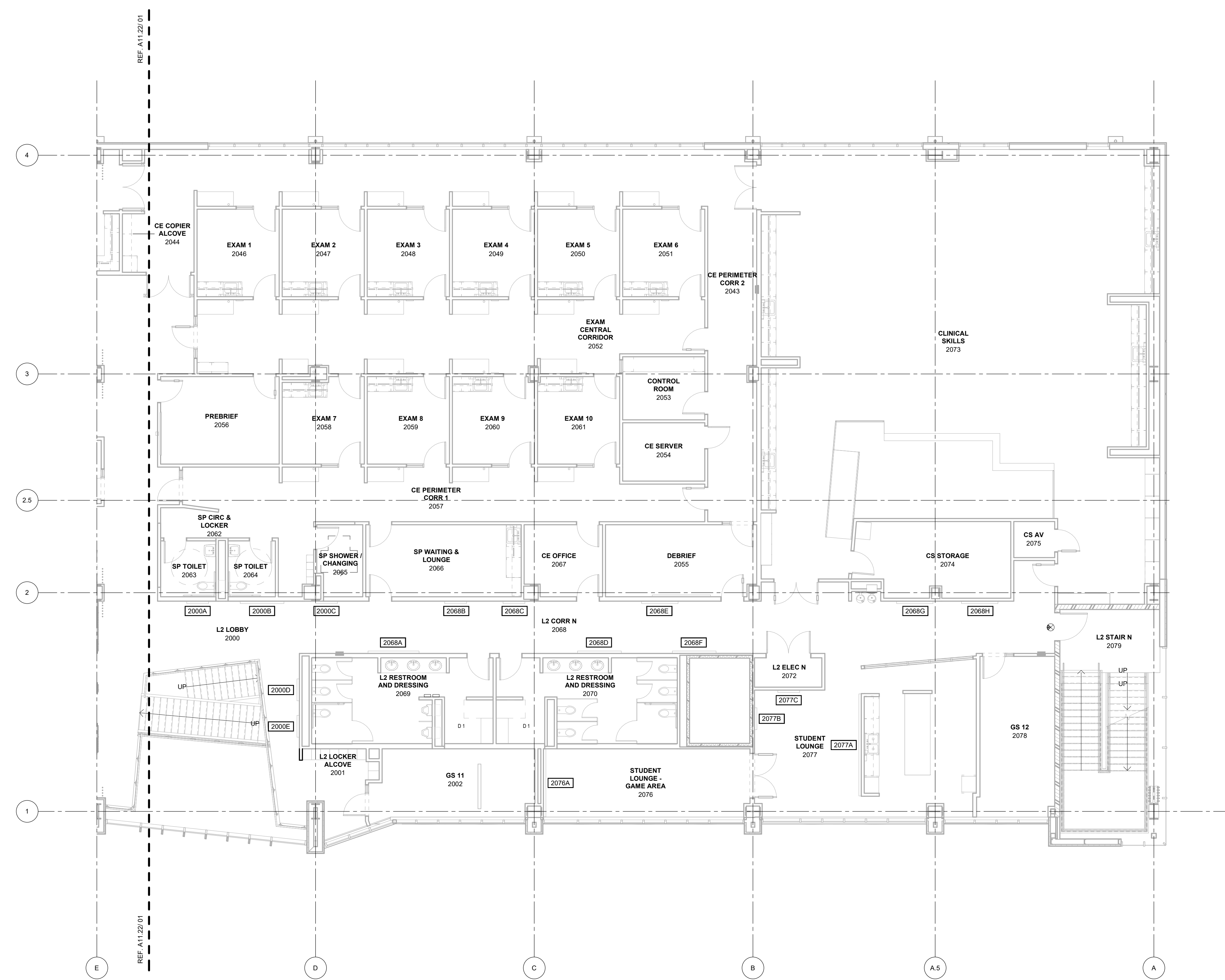
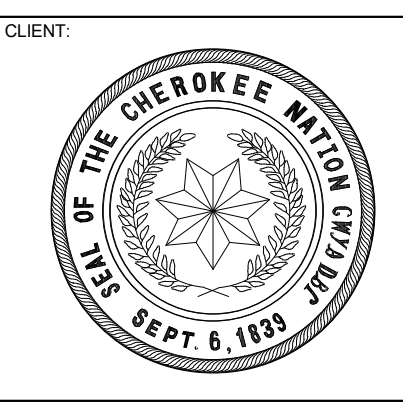
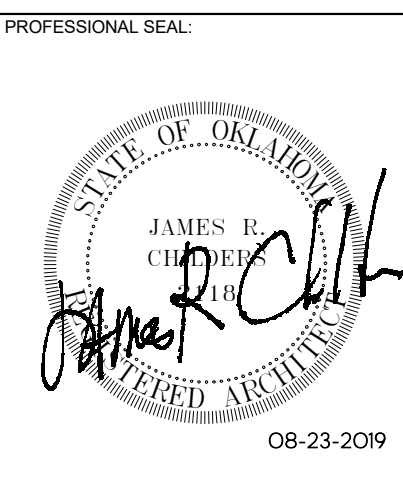
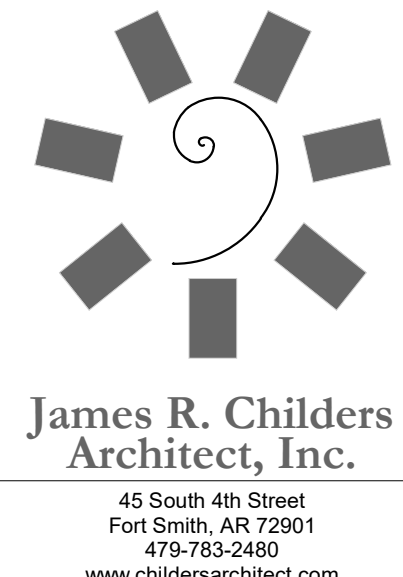

PROJECT PHASE
CONSTRUCTION DOCUMENTS

#	DATE	REVISIONS	DESCRIPTION

DATE: 08-23-19 JOB NUMBER: 17-13

SHEET NUMBER:
A11.21

ARTWORK PLAN -
LEVEL 02 SECTOR 01

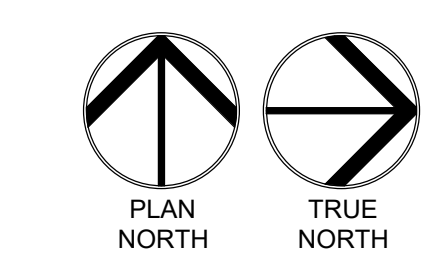

01 ARTWORK PLAN LEVEL 02 SECTOR 01
1/8" = 1'-0"

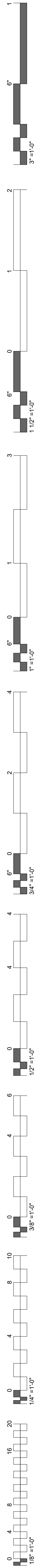

- GENERAL NOTES**
1. SEE ARTWORK PLANS FOR LOCATIONS - VERIFY QUANTITY & LOCATION W/ OWNER PRIOR TO INSTALLATION.
 2. COORDINATE FINAL ARTWORK DIMENSIONS, COLORS, LOGOS, ETC. W/ OWNER & ARCHITECT.
 3. ALL DISPLAY CASE CONTENTS TO BE PROVIDED BY & COORDINATED W/ OWNER.

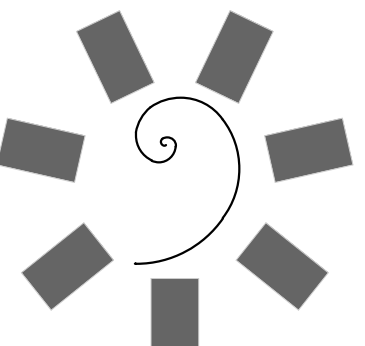

**James R. Childers
Architect, Inc.**
45 South 4th Street
Fort Smith, AR 72901
479-783-2450
www.childersarchitect.com

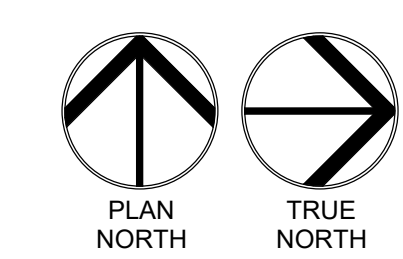
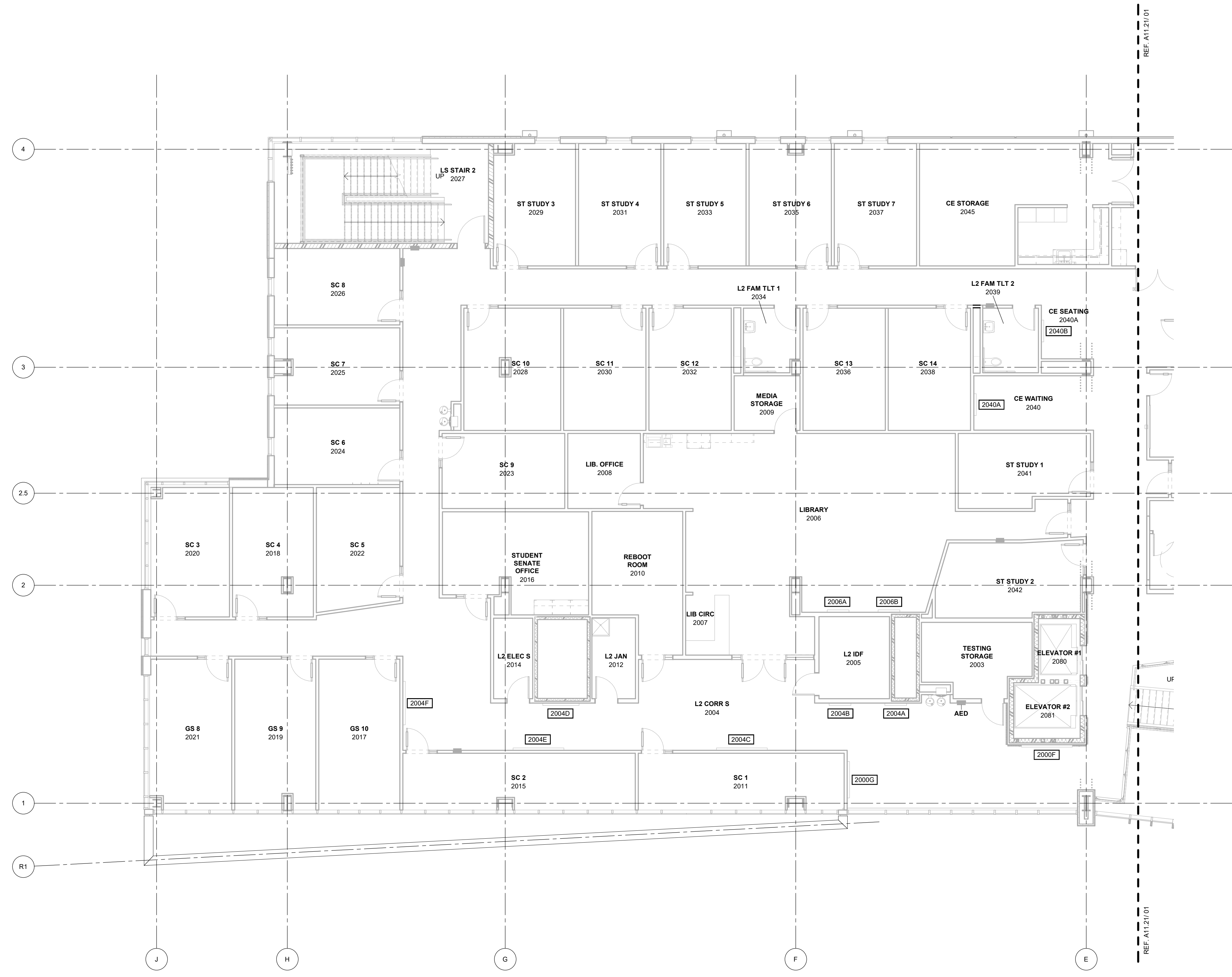
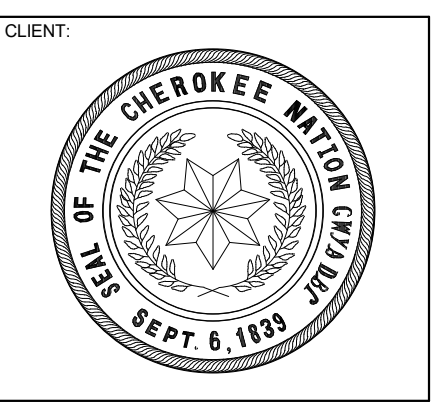
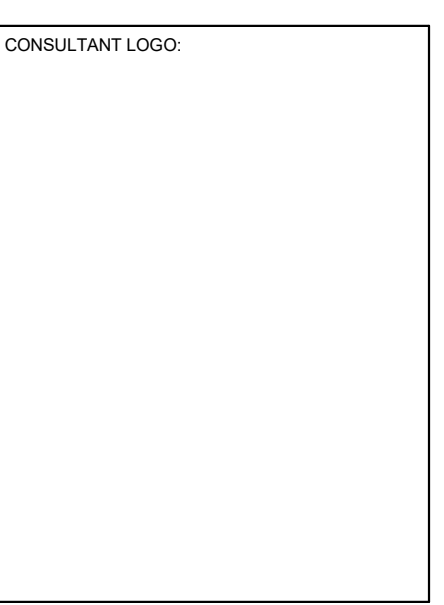
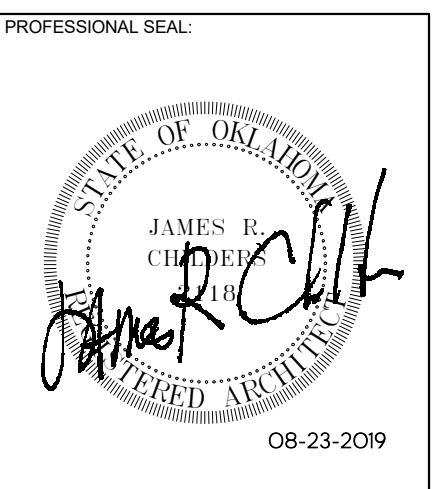

01 ARTWORK PLAN LEVEL 02 SECTOR 02
1/8" = 1'-0"

COLLEGE OF
Osteopathic Medicine
AT THE CHEROKEE NATION
TAHLEQUAH, OKLAHOMA

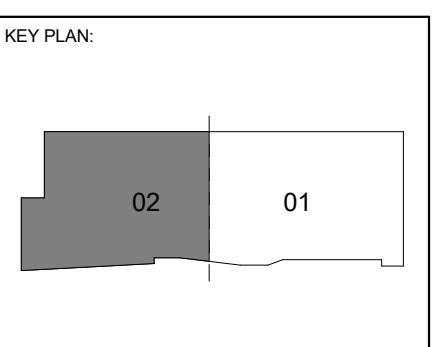

PROJECT PHASE:
CONSTRUCTION DOCUMENTS

#	DATE	REVISIONS DESCRIPTION

DATE: 08-23-19 JOB NUMBER: 17-13

SHEET NUMBER:

A11.22
ARTWORK PLAN -
LEVEL 02 SECTOR 02

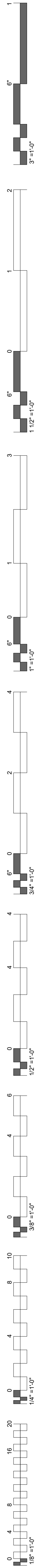

- GENERAL NOTES**
1. SEE ARTWORK PLANS FOR LOCATIONS - VERIFY QUANTITY & LOCATION W/ OWNER PRIOR TO INSTALLATION.
 2. COORDINATE FINAL ARTWORK DIMENSIONS, COLORS, LOGOS, ETC. W/ OWNER & ARCHITECT.
 3. ALL DISPLAY CASE CONTENTS TO BE PROVIDED BY & COORDINATED W/ OWNER.

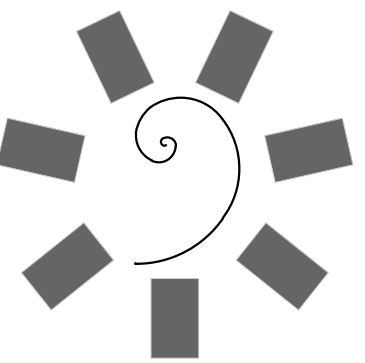

**James R. Childers
Architect, Inc.**

45 South 4th Street
Fort Smith, AR 72901
479-783-2450
www.childersarchitect.com

PROFESSIONAL SEAL:

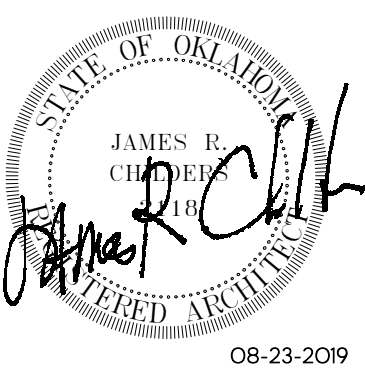

CONSULTANT LOGO:

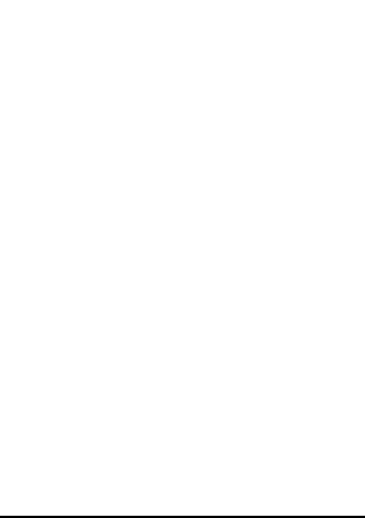

CLIENT:



COLLEGE OF
Osteopathic Medicine
AT THE CHEROKEE NATION
TAHLEQUAH, OKLAHOMA



KEY PLAN:

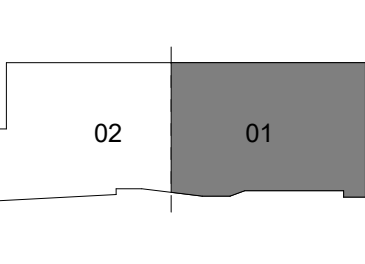

PROJECT PHASE:

CONSTRUCTION DOCUMENTS

#	DATE	REVISIONS DESCRIPTION

DATE: 08-23-19 JOB NUMBER: 17-13

SHEET NUMBER:

A11.31

ARTWORK PLAN -
LEVEL 03 SECTOR 01

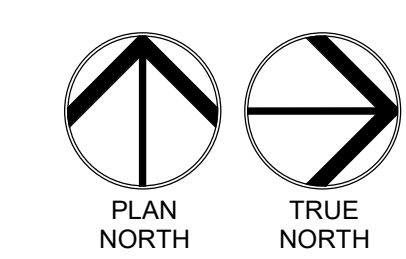
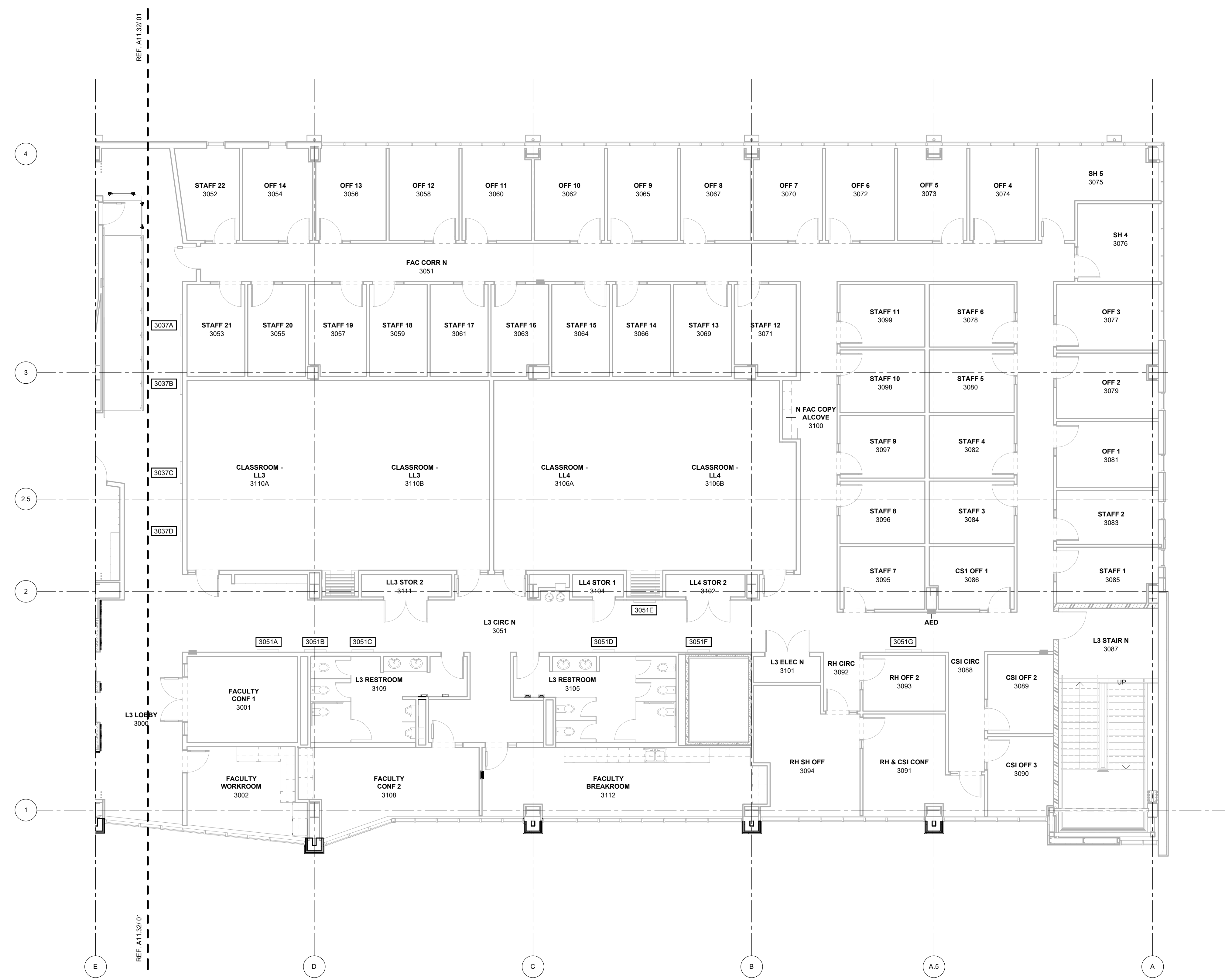

01 ARTWORK PLAN LEVEL 03 SECTOR 01
1/8" = 1'-0"

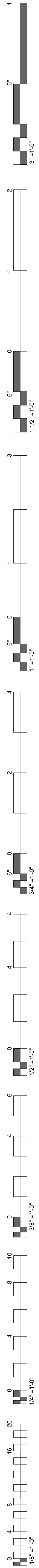

- GENERAL NOTES**
1. SEE ARTWORK PLANS FOR LOCATIONS - VERIFY QUANTITY & LOCATION W/ OWNER PRIOR TO INSTALLATION.
 2. COORDINATE FINAL ARTWORK DIMENSIONS, COLORS, LOGOS, ETC. W/ OWNER & ARCHITECT.
 3. ALL DISPLAY CASE CONTENTS TO BE PROVIDED BY & COORDINATED W/ OWNER.

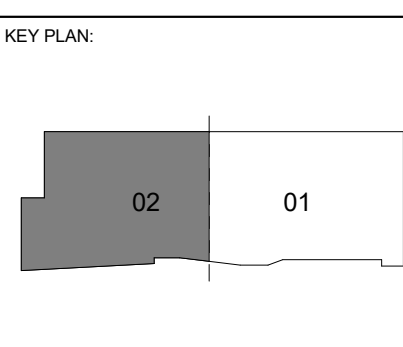
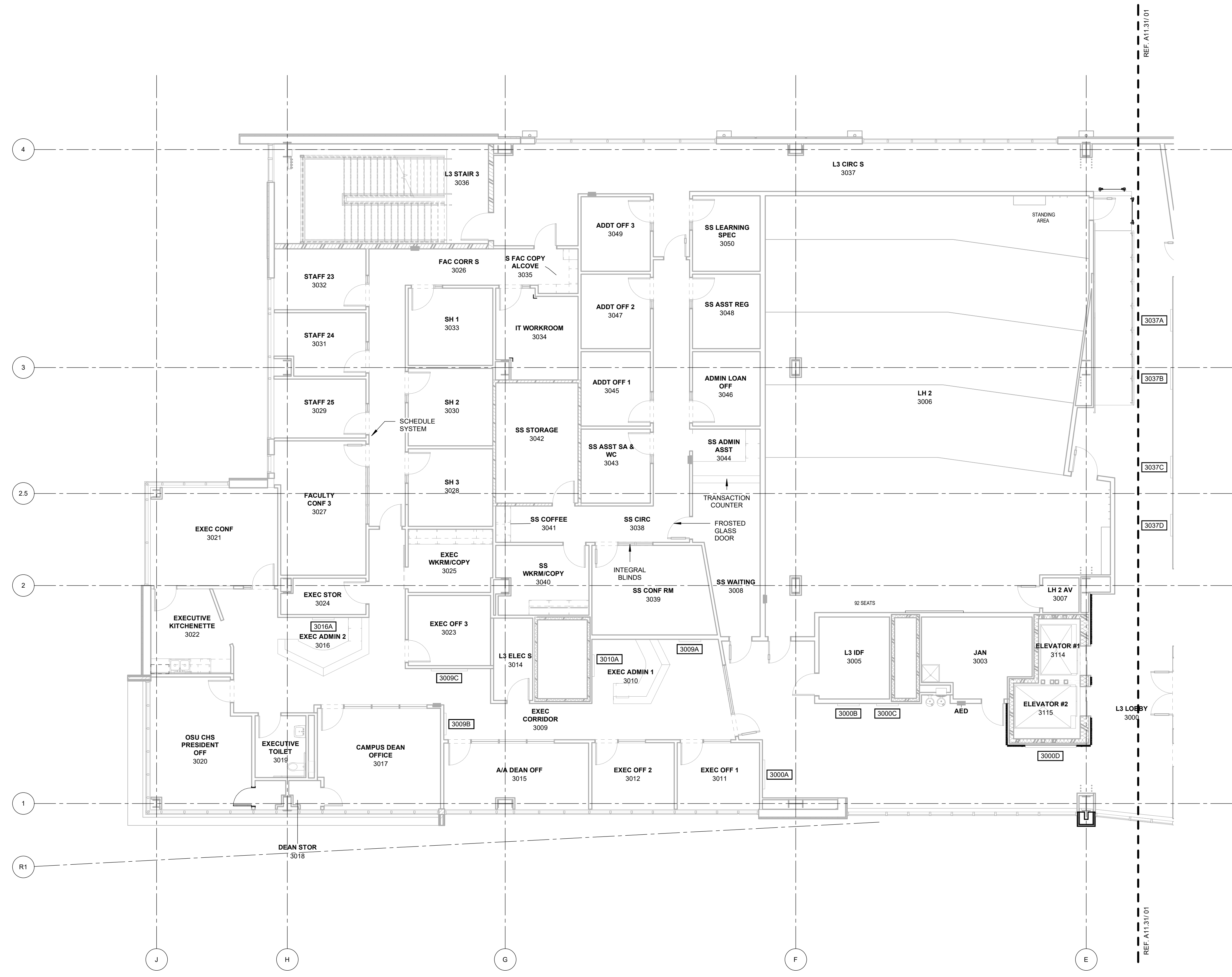
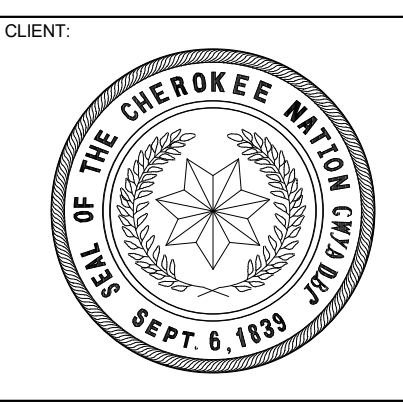
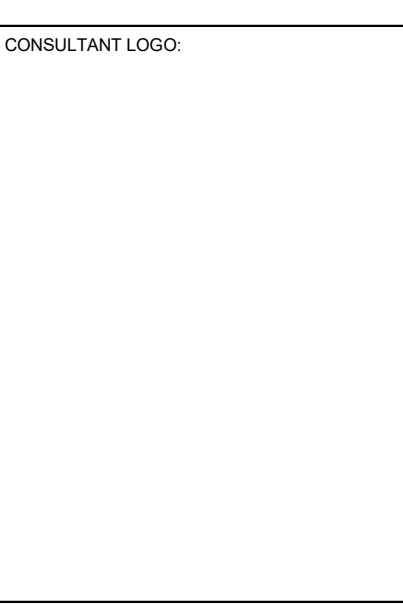
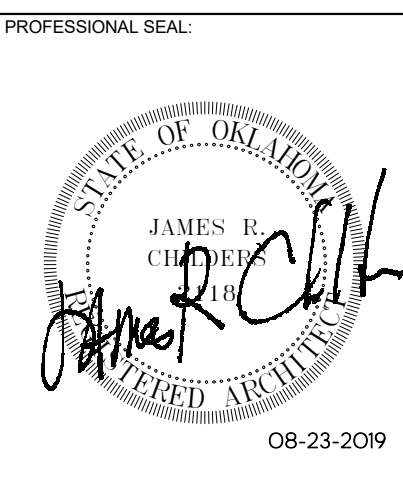

PROJECT PHASE:
CONSTRUCTION DOCUMENTS

#	DATE	REVISIONS	DESCRIPTION

DATE: 08-23-19 JOB NUMBER: 17-13

SHEET NUMBER:
A11.32

ARTWORK PLAN -
LEVEL 03 SECTOR 02

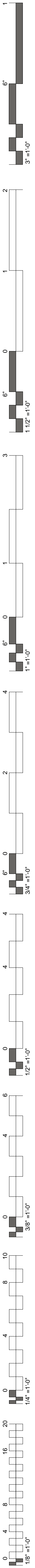

TRUE PLAN
 1 LIFE SAFETY LEVEL 0
 1/8" = 1'-0"

- KEYED NOTES:**
- STRUCTURAL MEMBERS SUPPORTING EXIT STAIRS THAT ARE EITHER LOCATED OUTSIDE OF THE RATED ENCLOSURE OR PENETRATING THROUGH THE RATED ENCLOSURE SHALL BE PROTECTED WITH MINIMUM 2-HOUR FIRE-RESISTANCE RATING. REFER TO STRUCTURAL DRAWINGS FOR STRUCTURAL MEMBERS REQUIRING FIREPROOFING.
 - STRUCTURAL MEMBERS SUPPORTING EXIT STAIRS THAT ARE EITHER LOCATED OUTSIDE OF THE RATED ENCLOSURE OR PENETRATING THROUGH THE RATED ENCLOSURE SHALL BE PROTECTED WITH MINIMUM 1-HOUR FIRE-RESISTANCE RATING. REFER TO STRUCTURAL DRAWINGS FOR STRUCTURAL MEMBERS REQUIRING FIREPROOFING.

LIFE SAFETY LEGEND

	1 HOUR FIRE BARRIER
	2 HOUR FIRE BARRIER

OCCUPANCY	OCCUPANCY LEGEND	AREA (SQ. FT.)	OCCUPANT FACTOR (PERSONS/SQ. FT.)	OCCUPANT LOAD
ASSEMBLY		70 SQ. FT.	1/15	5
BUSINESS		6,373 SQ. FT.	1/100	64
CLASSROOM		1,942 SQ. FT.	1/20	93
STORAGE		2,037 SQ. FT.	1/300	7
TOTAL		10,322 SQ. FT.		169

BASEMENT EXIT NAME	WIDTH (INCHES)		LIMITING FACTOR DOOR-STAIR	WIDTH FACTOR INCH/PERSON		OCCUPANT CAPACITY
	DOOR	STAIR		DOOR	STAIR	
EXIT B-1	45(-2)	64	287-320	0.15	0.2	286
EXIT B-2	72(-4)	N/A	453-N/A	0.15	N/A	453
EXIT B-3	72(-4)	N/A	453-N/A	0.15	N/A	453
EXIT B-4	36(-2)	52	226-260	0.15	0.2	226
					TOTAL	1,416

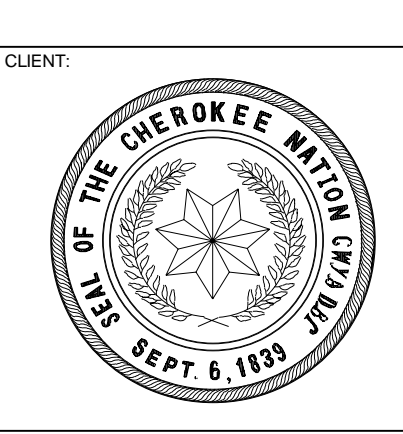
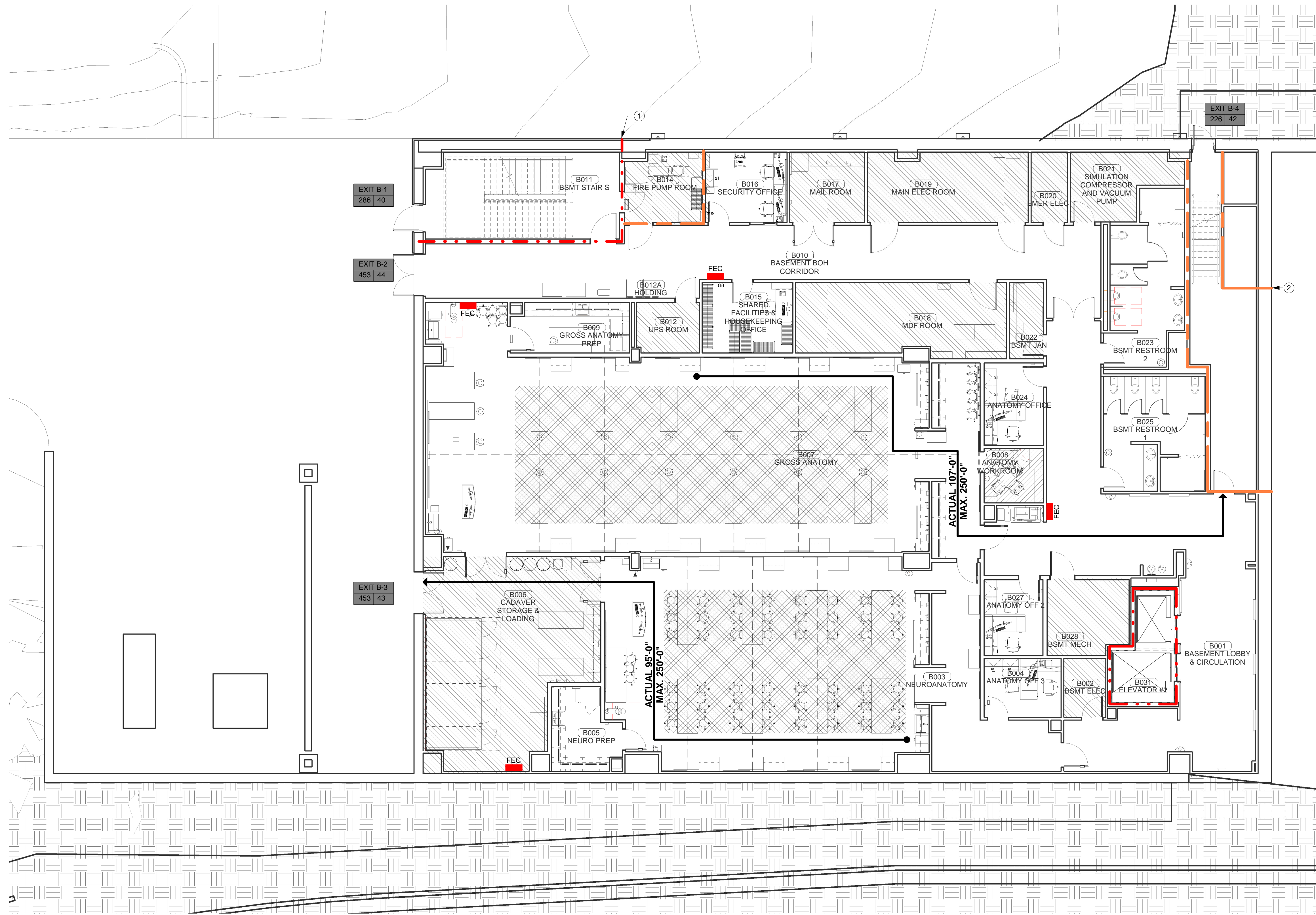
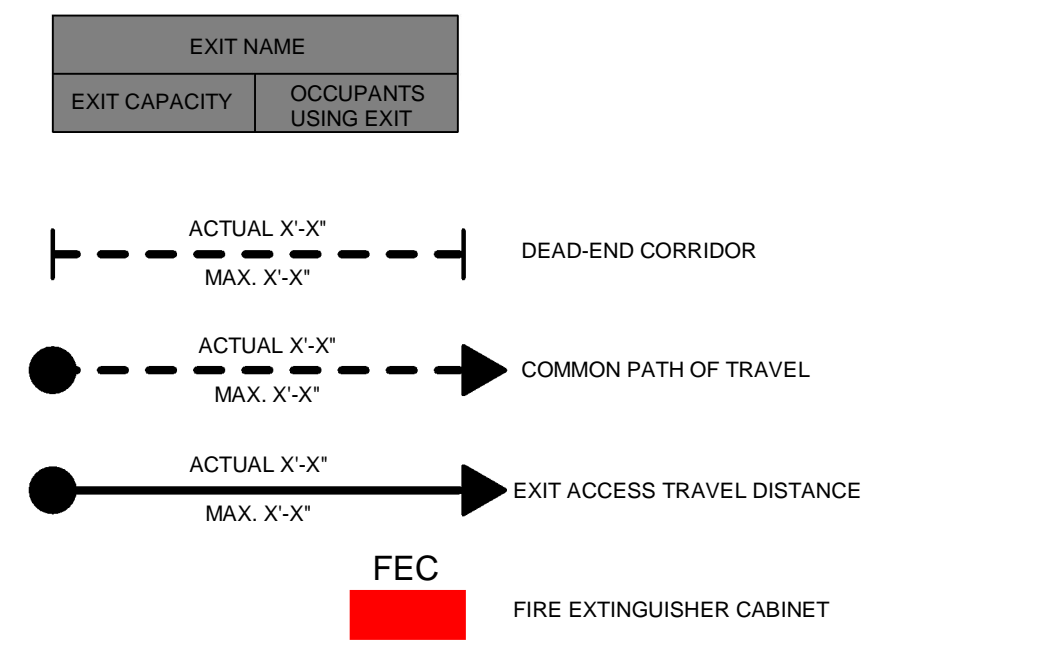

CLIENT:

COLLEGE OF Osteopathic Medicine
 AT THE CHEROKEE NATION
 TAHLEQUAH, OKLAHOMA

KEY PLAN

PROJECT PHASE:
 CONSTRUCTION DOCUMENTS

#	DATE	REVISIONS DESCRIPTION

DATE: 08/23/19 JOB NUMBER: 17-13

SHEET NUMBER:
 ALS.100

LIFE SAFETY PLAN - BASEMENT

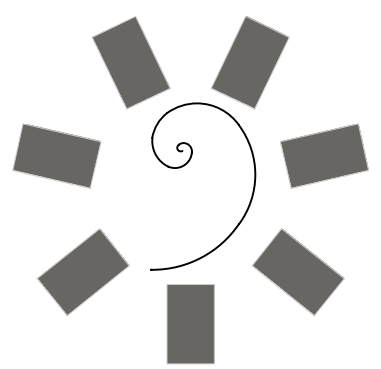

James R. Childers
Architect, Inc.
45 South 4th Street
Fort Smith, AR 72901
479-783-2460
www.childersarchitect.com

PROFESSIONAL SEAL:

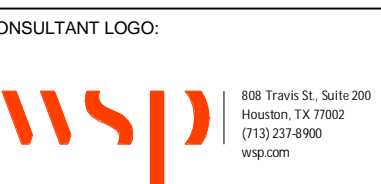

WSP
CONSULTANT LOGO

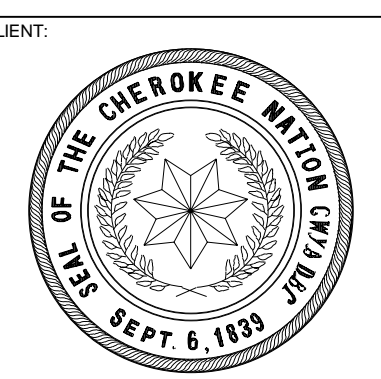

CLIENT:

COLLEGE OF
Osteopathic Medicine
AT THE CHEROKEE NATION
TAHLEQUAH, OKLAHOMA



KEY PLAN:

PROJECT PHASE:

CONSTRUCTION DOCUMENTS

#	DATE	REVISIONS DESCRIPTION

DATE: 08/23/19 JOB NUMBER: 17-13

SHEET NUMBER:

ALS.110

LIFE SAFETY PLAN - LEVEL 1

KEYED NOTES:

- ① STRUCTURAL MEMBERS SUPPORTING EXIT STAIRS THAT ARE EITHER LOCATED OUTSIDE OF THE RATED ENCLOSURE OR PENETRATING THROUGH THE RATED ENCLOSURE SHALL BE PROTECTED WITH MINIMUM 2-HOUR FIRE-RESISTANCE RATINGS. REFER TO STRUCTURAL DRAWINGS FOR STRUCTURAL MEMBERS REQUIRING FIREPROOFING.

LIFE SAFETY LEGEND

- 1 HOUR FIRE BARRIER
- 2 HOUR FIRE BARRIER

OCCUPANCY	OCCUPANCY LEGEND	AREA (SQ. FT.)	OCCUPANT FACTOR (PERSONS/SQ. FT.)	OCCUPANT LOAD
ASSEMBLY		2,290 SQ. FT.	1/15	153
BUSINESS		14,127 SQ. FT.	1/100	142
CLASSROOM		5,289 SQ. FT.	1/20	264
EXERCISE/LOCKER		1,814 SQ. FT.	1/50	37
STORAGE		1,351 SQ. FT.	1/300	5
TOTAL		24,850 SQ. FT.		691

LEVEL 1 EXIT NAME	WIDTH (INCHES)	LIMITING FACTOR	WIDTH FACTOR	OCCUPANT CAPACITY		
EXIT 1-1	78	N/A	520-N/A	0.15	N/A	520
EXIT 1-2	36(2)	N/A	226-N/A	0.15	N/A	226
EXIT 1-3	36(2)	52	226-260	0.15	0.2	226
L1 STAIR N	45(2)	64	286-320	0.15	0.2	286
L1 STAIR S	45(2)	64	286-320	0.15	0.2	286
TOTAL						1,544

EXIT NAME	OCCUPANTS USING EXIT

- DEAD-END CORRIDOR
- COMMON PATH OF TRAVEL
- EXIT ACCESS TRAVEL DISTANCE
- FIRE EXTINGUISHER CABINET

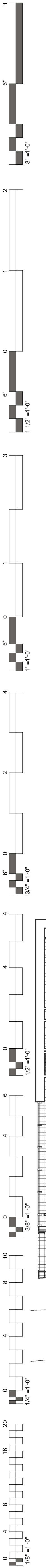
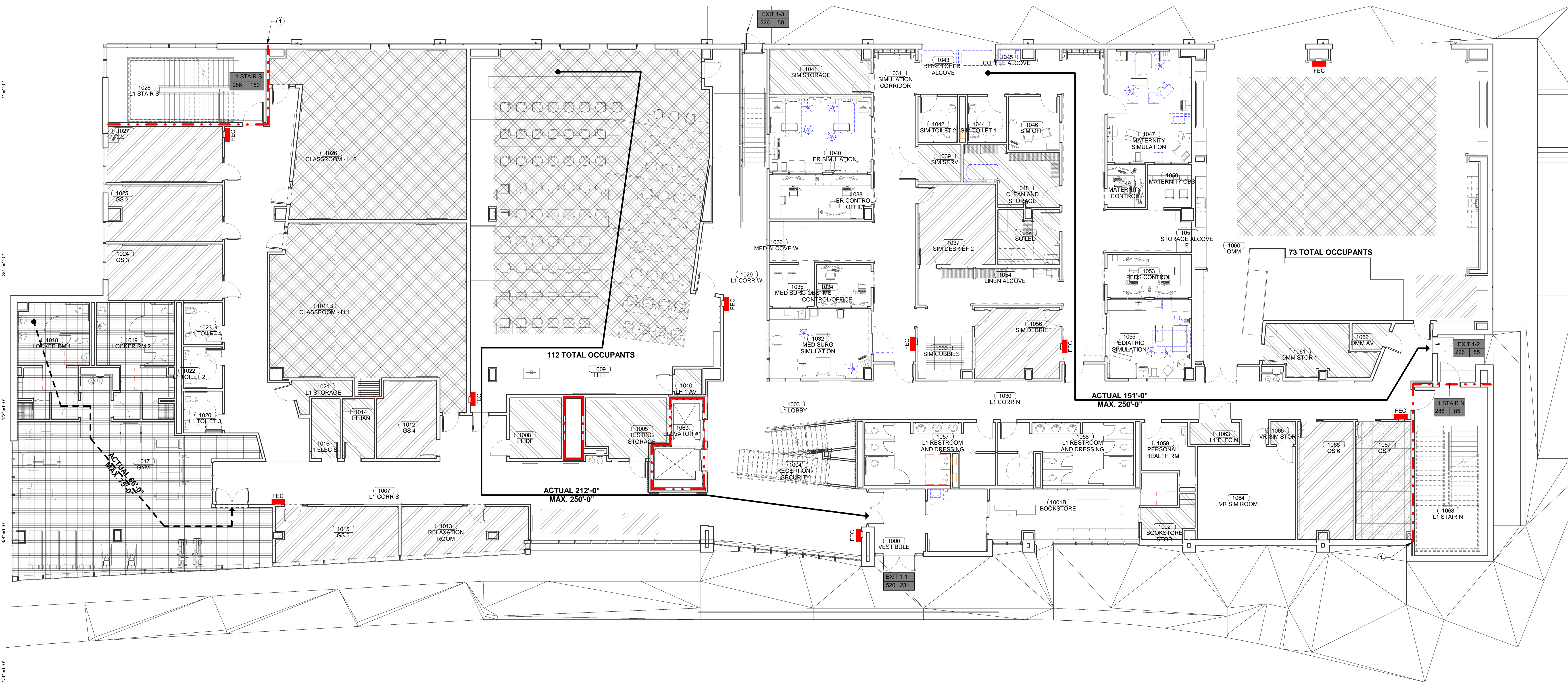

TRUE PLAN
1 LIFE SAFETY PLAN LEVEL 1
1/8" = 1'-0"

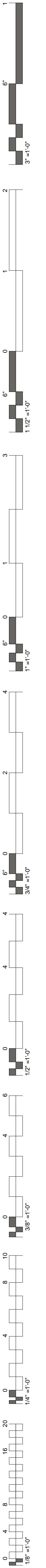

KEYED NOTES:
 ① STRUCTURAL MEMBERS SUPPORTING EXIT STAIRS THAT ARE EITHER LOCATED OUTSIDE OF THE RATED ENCLOSURE OR PENETRATING THROUGH THE RATED ENCLOSURE SHALL BE PROTECTED WITH MINIMUM 2-HOUR FIRE-RESISTANCE RATING. REFER TO STRUCTURAL DRAWINGS FOR STRUCTURAL MEMBERS REQUIRING FIREPROOFING.

LIFE SAFETY LEGEND

	1 HOUR FIRE BARRIER
	2 HOUR FIRE BARRIER

OCCUPANCY	OCCUPANCY LEGEND	AREA (SQ. FT.)	OCCUPANT FACTOR (PERSONS/SQ. FT.)	OCCUPANT LOAD
ASSEMBLY		2,163 SQ. FT.	1/15	145
BUSINESS		15,973 SQ. FT.	1/100	160
CLASSROOM		5,000 SQ. FT.	1/20	250
STORAGE		1,214 SQ. FT.	1/300	5
TOTAL		24,350 SQ. FT.		560

LEVEL 2 EXIT NAME	WIDTH (INCHES)	LIMITING FACTOR	WIDTH FACTOR	OCCUPANT CAPACITY	
DOOR	45(2)	64	286-320	0.15	286
STAIR	45(2)	64	286-320	0.15	286
TOTAL					572

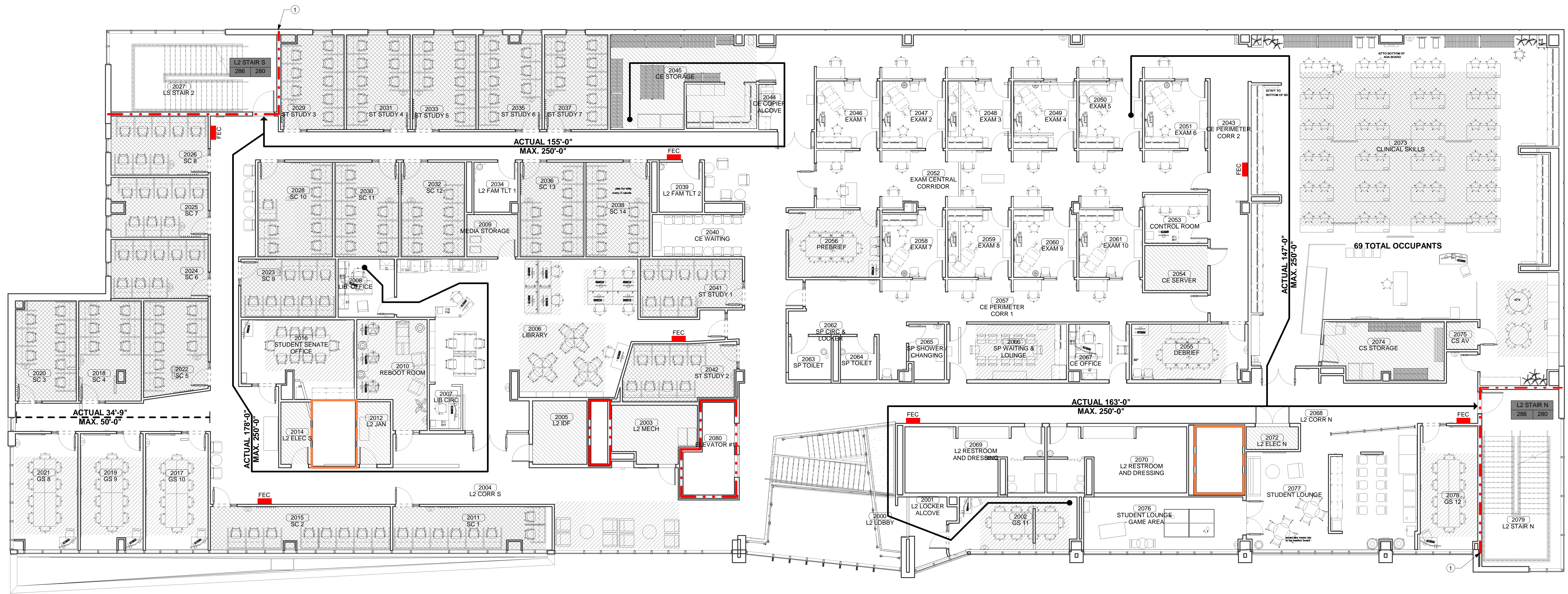
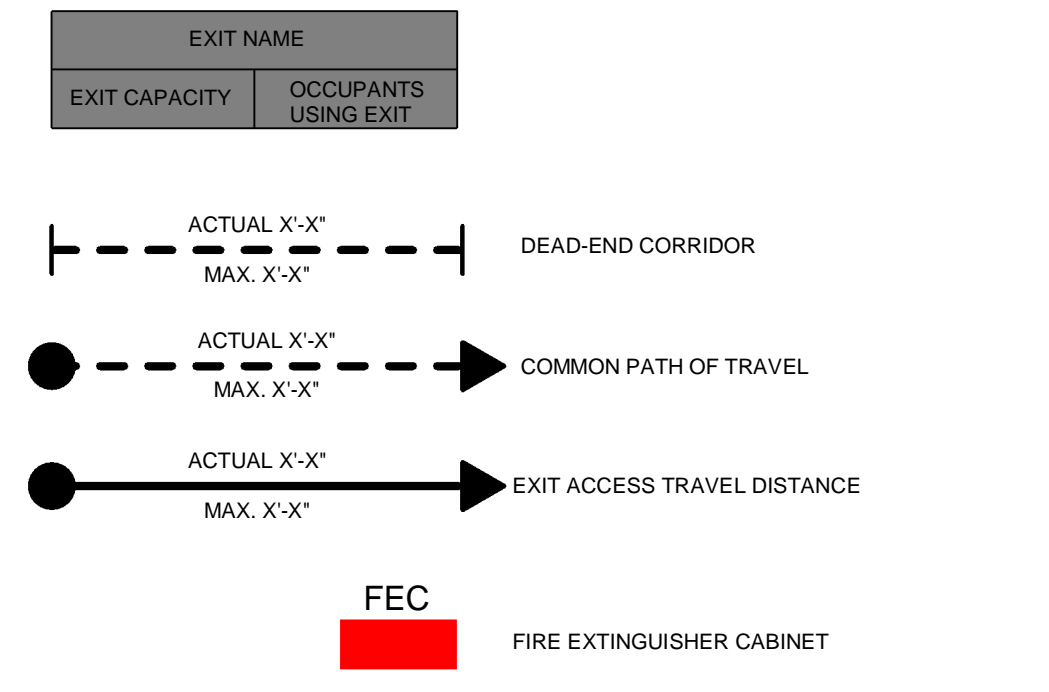

TRUE PLAN
 ① LIFE SAFETY PLAN LEVEL 2
 1/8" = 1'-0"

PROFESSIONAL SEAL:

CONSULTANT LOGO:

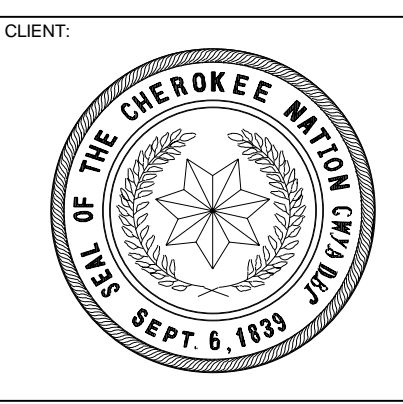

CLIENT:

COLLEGE OF Osteopathic Medicine
 AT THE CHEROKEE NATION
 TAHLEQUAH, OKLAHOMA

KEY PLAN:

PROJECT PHASE:
 CONSTRUCTION DOCUMENTS

#	DATE	REVISIONS DESCRIPTION

DATE: 08/23/19
 JOB NUMBER: 17-13

SHEET NUMBER:
 ALS.120

LIFE SAFETY PLAN - LEVEL 2

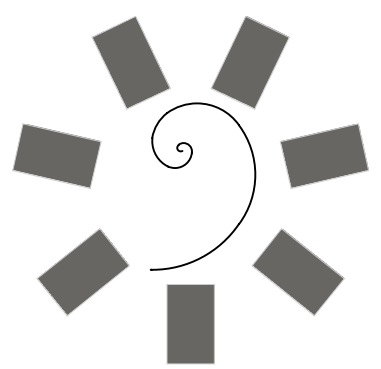

James R. Childers
Architect, Inc.
45 South 4th Street
Fort Smith, AR 72901
479-783-2460
www.childersarchitect.com

PROFESSIONAL SEAL:

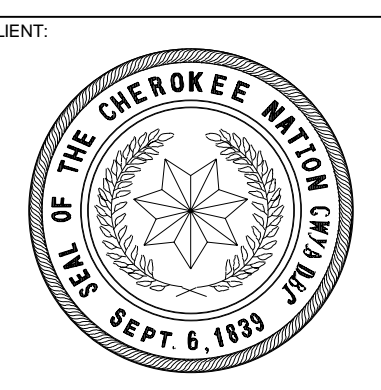

COLLEGE OF
Osteopathic Medicine
AT THE CHEROKEE NATION
TAHLEQUAH, OKLAHOMA

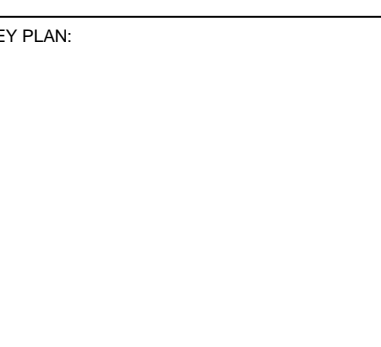

PROJECT PHASE:
CONSTRUCTION DOCUMENTS

#	DATE	REVISIONS	DESCRIPTION

DATE: 08/23/19 JOB NUMBER: 17-13

SHEET NUMBER:
ALS.130

LIFE SAFETY PLAN - LEVEL 3

KEYED NOTES:

1 STRUCTURAL MEMBERS SUPPORTING EXIT STAIRS THAT ARE EITHER LOCATED OUTSIDE OF THE RATED ENCLOSURE OR PENETRATING THROUGH THE RATED ENCLOSURE SHALL BE PROTECTED WITH MINIMUM 2-HOUR FIRE-RESISTANCE RATING. REFER TO STRUCTURAL DRAWINGS FOR STRUCTURAL MEMBERS REQUIRING FIREPROOFING.

LIFE SAFETY LEGEND

	1 HOUR FIRE BARRIER
	2 HOUR FIRE BARRIER

OCCUPANCY	OCCUPANCY LEGEND	AREA (SQ. FT.)	OCCUPANT FACTOR (PERSONS/SQ.FT.)	OCCUPANT LOAD
ASSEMBLY		1,046 SQ. FT.	1/15	70
BUSINESS		18,417 SQ. FT.	1/100	185
CLASSROOM		4,099 SQ. FT.	1/20	205
STORAGE		788 SQ. FT.	1/300	3
TOTAL		24,350 SQ. FT.		463

LEVEL 3 EXIT NAME	WIDTH (INCHES) DOOR	WIDTH (INCHES) STAIR	LIMITING FACTOR DOOR-STAIR	WIDTH FACTOR IN/PERSON DOOR	WIDTH FACTOR IN/PERSON STAIR	OCCUPANT CAPACITY
L3 STAIR S	45(-2)	64	286-320	0.15	0.2	286
L3 STAIR N	45(-2)	64	286-320	0.15	0.2	286
TOTAL						572

EXIT NAME	EXIT CAPACITY	OCCUPANTS USING EXIT

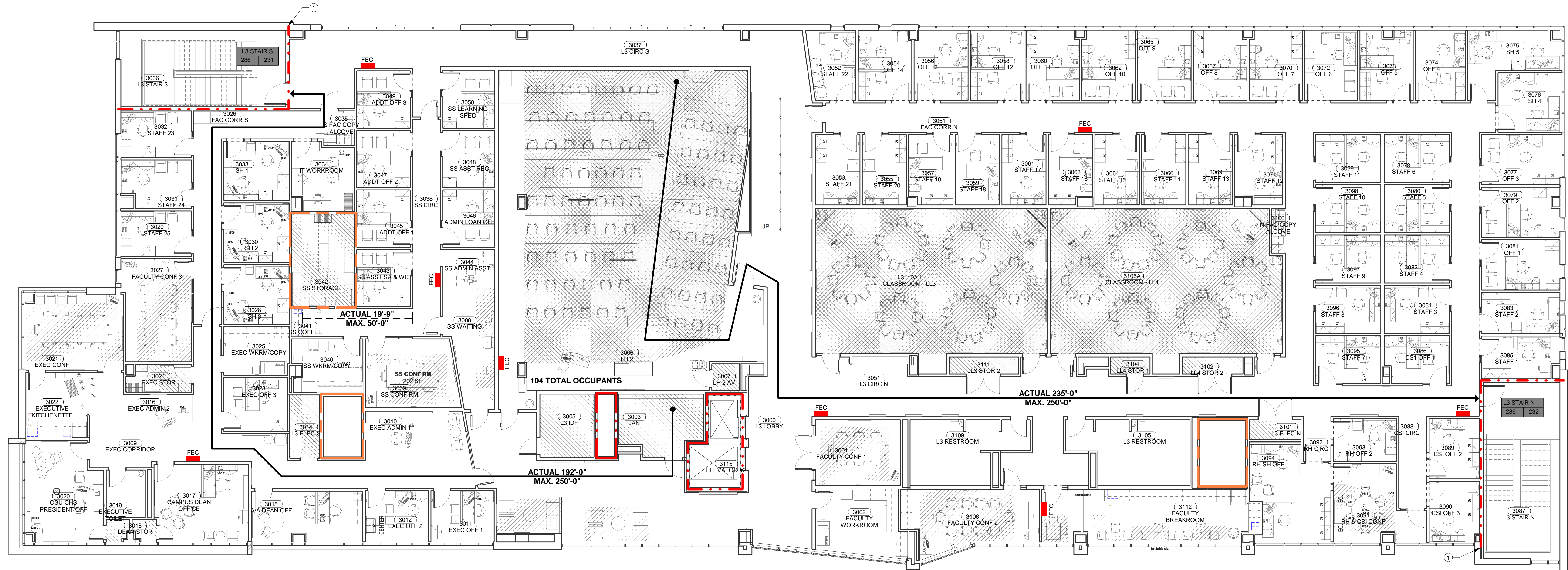
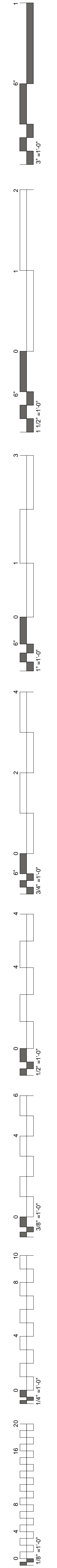
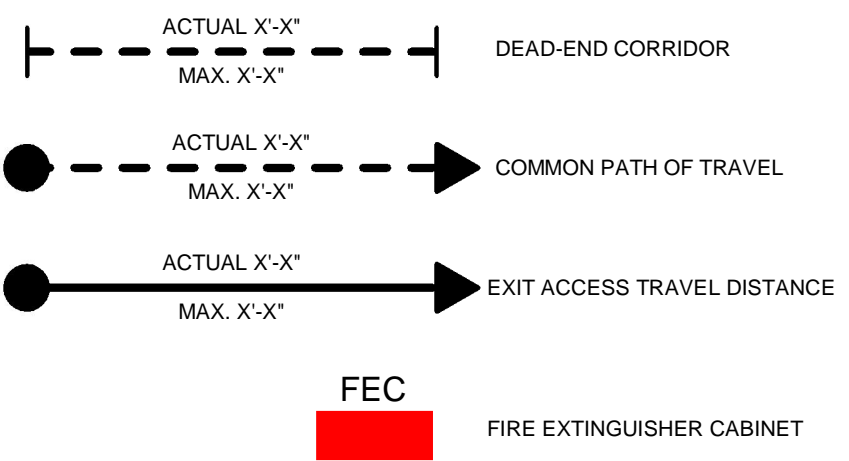

TRUE PLAN
LIFE SAFETY PLAN LEVEL 3
1/8" = 1'-0"