

MECHANICAL PIPING & INSULATION SCHEDULE					INSULATION THICKNESS				
NOTE: ALL EXTERIOR INSULATED PIPING TO BE PROVIDED WITH ALUMINUM JACKET.					NOMINAL PIPE SIZE				
SERVICE	PIPING TYPE	INSULATION TYPE	INSULATION THICKNESS	<1	1 TO <1-1/2	1-1/2 TO <4	4 TO <8	≥8	
EQUIPMENT DRAINS, COOLING CONDENSATE LINES, AND OVERFLOWS	TYPE "L" HARD COPPER	ELASTOMERIC	3/8" IF INTERIOR SPACE N/A EXTERIOR SPACE	0.5	0.5	1.0	1.0	1.0	
REFRIGERANT PIPING	COPPER REFRIGERANT PIPING	ELASTOMERIC	1" ON SUCTION LINE	0.5	1.0	1.0	1.0	1.5	
ALL OUTDOOR INSULATED PIPING	PROVIDE WITH EMBOSSED ALUMINUM JACKET OVER SCHEDULED INSULATION	PER SCHEDULE	N/A						

SITE UNDERGROUND NOTES

PRIOR TO CONSTRUCTION, COORDINATE UNDERGROUND REFRIGERANT PIPING CONDUITS WITH ALL OTHER TRADES, INCLUDING BUT NOT LIMITED TO: EASEMENTS, UNDERGROUND UTILITY LINES (COMMUNICATION, ELECTRIC, GAS, WATER), AND STRUCTURAL FOOTINGS AND FOUNDATIONS.

PRIOR TO FOOTING CONSTRUCTION, M.C. SHALL BURY ALL REFRIGERANT PIPING CONDUITS BETWEEN THE INTERIOR AND EXTERIOR OF THE BUILDING, COORDINATE WITH STRUCTURAL DRAWINGS TO DETERMINE REQUIRED BURIAL DEPTH.

KEYNOTES

23.01 MORTECH CONDENSING UNITS. REFER TO MORTECH CONSTRUCTION DOCUMENTS. INSTALL PER MORTECH INSTRUCTIONS.

23.02 PROVIDE 6" UNDERGROUND SCHED 40 PVC CONDUITS FOR REFRIGERANT PIPING SERVING MORTECH CONDENSING UNITS AND INDOOR EVAPORATOR COILS. DIMENSIONS ARE APPROXIMATE FOR REFERENCE. COORDINATE EXACT DIMENSIONS WITH MORTECH AND BUILDING CONSTRUCTION PACKAGE PRIOR TO INSTALLING CONDUIT. INSTALL WITH LONG SWEEPING ELBOWS AND SEAL END OPENINGS WATER TIGHT. COORDINATE WITH STRUCTURAL FOOTING AND FOLLOW STRUCTURAL DETAILS FOR INSTALLATION OF PIPING MINIMUM 8" ABOVE THE TOP OF THE FOOTING.

23.07 PROVIDE 1" UNDERGROUND SCHED 40 PVC CONDUIT FOR CONTROL WIRING SERVING MORTECH CONDENSING UNITS. DIMENSIONS ARE APPROXIMATE FOR REFERENCE. COORDINATE EXACT DIMENSIONS WITH MORTECH AND BUILDING CONSTRUCTION PACKAGE PRIOR TO INSTALLING CONDUIT. INSTALL WITH LONG SWEEPING ELBOWS AND SEAL END OPENINGS WATER TIGHT. COORDINATE WITH STRUCTURAL FOOTING AND FOLLOW STRUCTURAL DETAILS FOR INSTALLATION OF PIPING MINIMUM 8" ABOVE THE TOP OF THE FOOTING.

James R. Childers Architect, Inc.
45 South 4th Street
Fort Smith, AR 72901
479-783-2460
www.childersarchitect.com

PROFESSIONAL SEAL
Shane Wells
28910
OKLAHOMA
07-31-2019

CONSULTANT LOGO

HP ENGINEERING
PROJECT NO. 18163R
100% COMPLETE

HP ENGINEERING INC.
574 W. VILLAGE PARKWAY
SUITE 120 | FT. SMITH, AR 72901
(479) 899-6370
www.hpengineering.com

CLIENT:

COLLEGE OF **Osteopathic Medicine**
AT THE CHEROKEE NATION
TAHLEQUAH, OKLAHOMA

KEY PLAN:

PROJECT PHASE:
100% CONSTRUCTION DOCUMENTS

#	DATE	REVISIONS DESCRIPTION
3	07-31-19	BID PACKAGE 04 ABL04

DATE: 07-31-19 JOB NUMBER: 17-13

SHEET NUMBER: M0.00

UNDERGROUND MECHANICAL PLAN

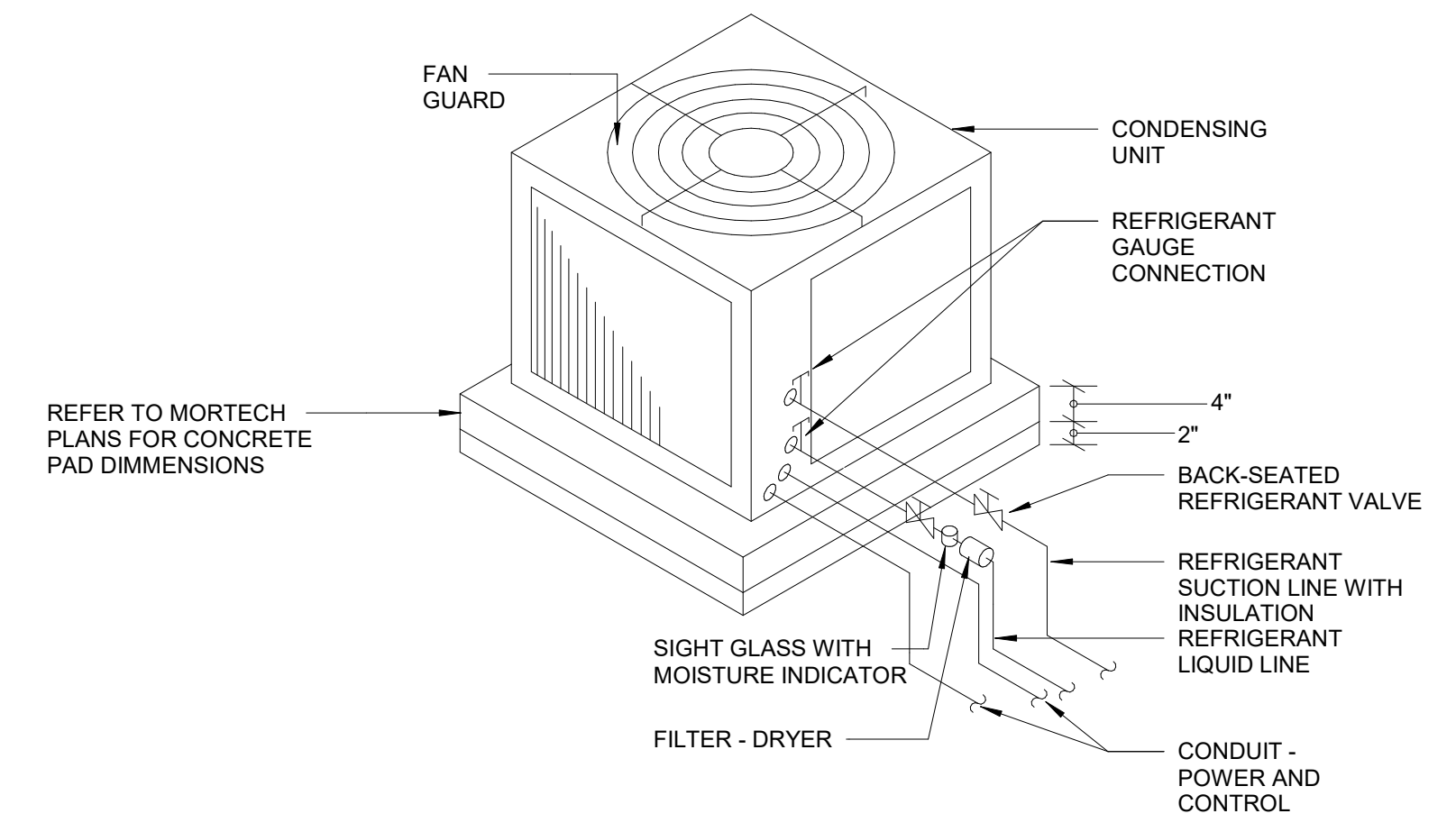

2 AIR-COOLED CONDENSING UNIT
SCALE: N.T.S.

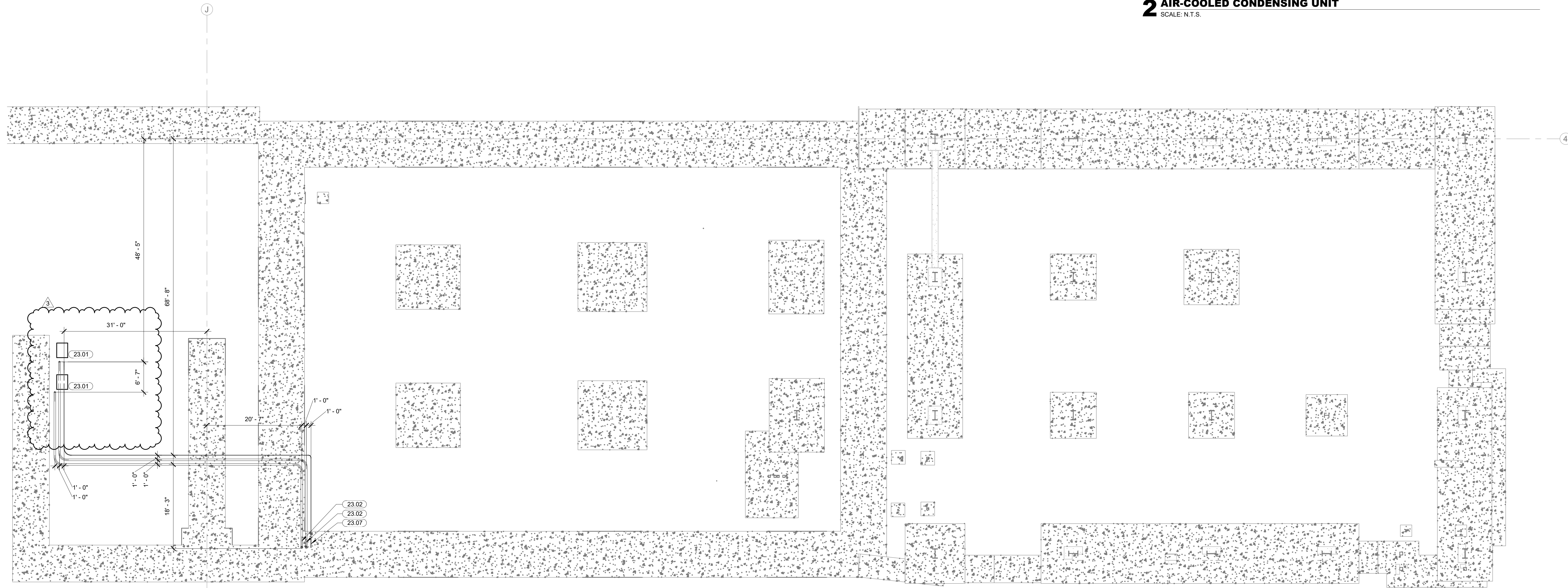

1 MECHANICAL UNDERGROUND SITE PLAN
1" = 10'-0"

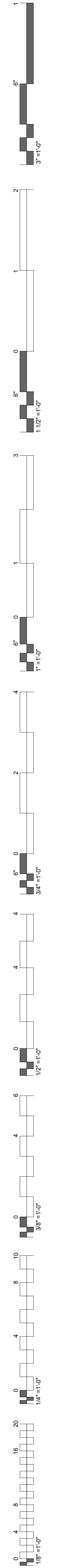
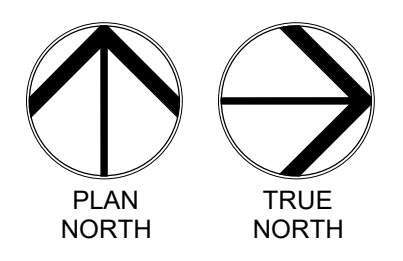

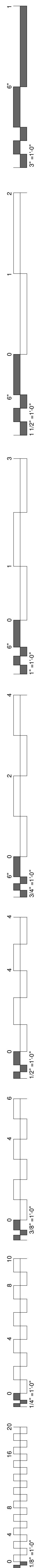

12.0 BELOW GRADE SLABS

All slabs that are below exterior grade are considered below grade slabs. This condition is anticipated within the south half of the project site within the basement area. In addition, any elevator pits, recessed mats, floor depressions, etc., are considered below grade slabs and the following recommendations do apply to these areas.

Although shallow groundwater was not encountered within the borings drilled, site earthwork can, and often does, manipulate the shallow groundwater regime. In view of the possibility for perched groundwater at the project site, it is recommended that any portions of the structure below exterior grade, as described above, be designed and constructed recognizing the possibility of shallow groundwater. A French drain system should be installed under the below grade floor slabs to limit hydrostatic pressure below the slab. A drainage system constructed with coarse free-draining gravel with a minimum 6-inch thickness and perforated pipes wrapped in filter fabric and installed on 30-ft. centers below the free draining gravel is considered adequate. Groundwater collected by these perforated pipe drains should be removed to free discharge by gravity flow. If gravity flow cannot be provided a sump and pump system consisting of a wet well with a duplex pump arrangement is recommended. At least one (1) pump should turn on when groundwater levels are more than 24-inches below finish floor elevation.

A French drain should be installed underneath all below grade slabs. Lateral drain pipes installed on 30-ft. centers should be at least 4-inches in diameter, with perimeter collector pipes at least 6-inches in diameter. An impervious moisture barrier consisting of 6-mil. plastic sheeting or equivalent should be provided below all slab areas. A minimum 10-mil plastic sheeting is recommended beneath all slab areas with an intended use sensitive to slab moisture. Soil moisture should not be allowed to dry and desiccate or be saturated by inundation prior to slab placement.

12.1 Retaining Wall Backfill & Drainage

A foundation drain is recommended to be installed around the portion of the perimeter where the below grade slab is at or below exterior grade level in

accordance with Section 1805 of the 2015 IBC. Below grade wall backfill should consist of free-draining crushed stone or alternatively, may consist of gravelly clays or clayey gravels. Crushed stone, if selected, must be imported from a quarry source whereas on-site soils suitable for wall backfill could probably be segregated and stockpiled during excavation. Depending upon the type of backfill selected and degree of wall restraint, the following table of lateral earth pressures are considered appropriate for wall design. **If a building floor slab is planned over the wall backfill, use of an imported free draining stone should be separated from the earth face of the excavation by using a nonwoven filter fabric.**

8.8 Utility Trenches

New utility trenches servicing the new structures are anticipated to be required. These trenches are often times sources of moisture migration into the structure. A relatively impervious material (clay with little rock, etc.) should be placed within the utility trench, surrounding the utility immediately outside the structure to reduce the potential for moisture migration into the structure via utility trenches. The "trench plug" should extend out from the structure a minimum of 5 ft. horizontally, and be placed in a controlled manner in accordance with Section 8.3 above.

8.3 Compaction Requirements

Item	Description
Subgrade Scarification Depth	At least 8 inches
Fill Lift Thickness	12-inches (loose) using the minimum compactor referenced below
Compaction Requirements ¹	Six (6) passes (3 each direction) minimum using a self-propelled vibratory compactor with a minimum drum diameter of 48-inches for granular soils, or 95% Standard Proctor Density (ASTM D698) for materials containing sufficient fines content.
Moisture Content	<ul style="list-style-type: none"> ± 2% optimum moisture for CL, SC, GC, GW & SW Soil Types; and 0 to 4% above optimum for CH Soil Types.
Field Density Testing Frequency (if material type allows)	<ul style="list-style-type: none"> Building Areas – One (1) test every 2500 sq. ft. per fill lift; Pavement Areas – One (1) test every 5000 sq. ft. per fill lift; and No less than three (3) tests per each fill lift.

¹ We recommend that engineered fill (including scarified compacted subgrade) be tested for moisture content and compaction during placement. Should the results of the in-place density tests indicate the specified moisture or compaction limits have not been met, the area represented by the test should be reworked and retested as required until the specified moisture and compaction requirements are achieved.

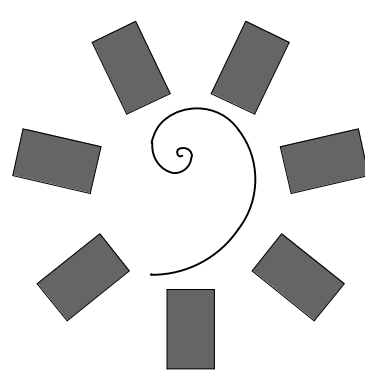

**James R. Childers
Architect, Inc.**
45 South 4th Street
Fort Smith, AR 72901
479-783-2480
www.childersarchitect.com

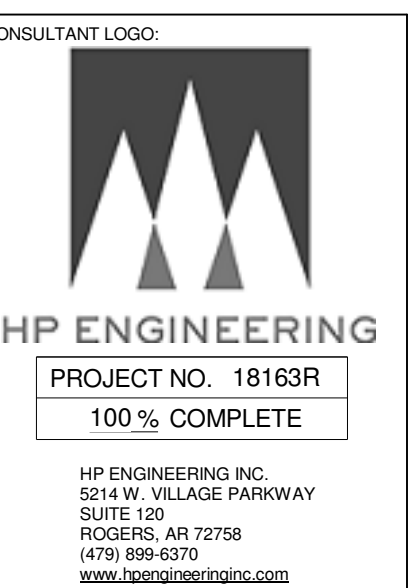
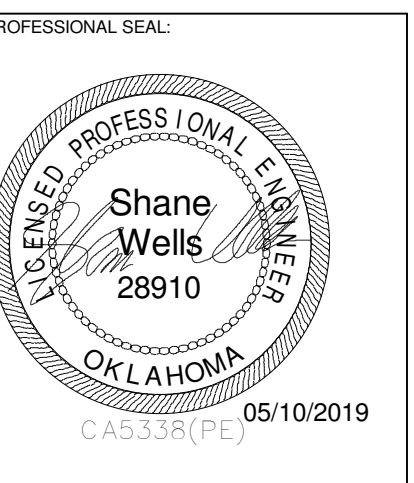

CLIENT:

COLLEGE OF
Osteopathic Medicine
AT THE CHEROKEE NATION
TAHLEQUAH, OKLAHOMA

KEY PLAN:

PROJECT PHASE:
BID PACKAGE 04

#	DATE	REVISIONS	DESCRIPTION

DATE: 05-10-19 JOB NUMBER: 17-13

SHEET NUMBER:
M0.01

UNDERGROUND
MECHANICAL NOTES

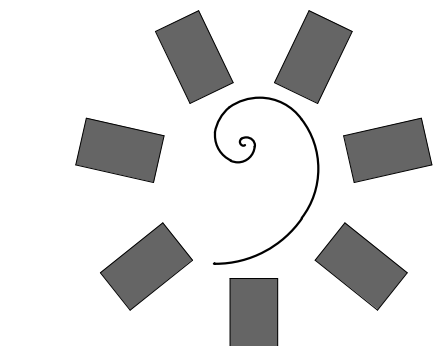

James R. Childers Architect, Inc. 45 South 4th Street Fort Smith, AR 72901 479-783-2460 www.childersarchitect.com

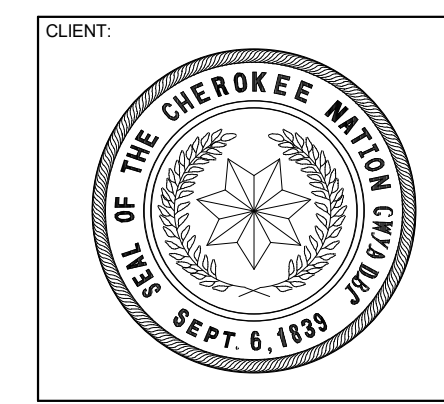
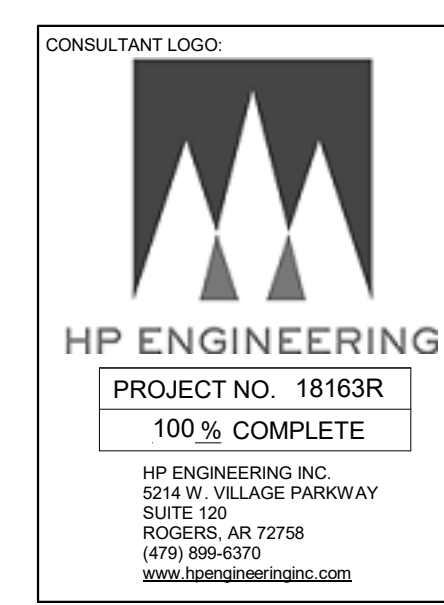
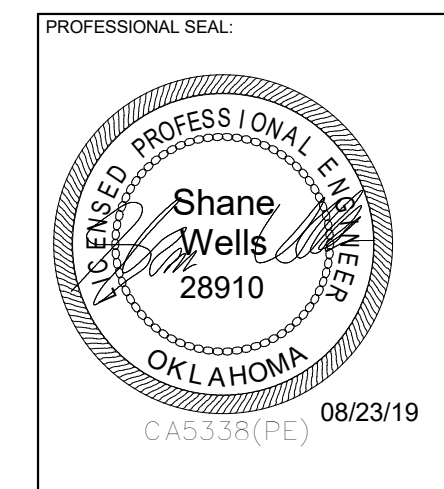

Table with columns for #, DATE, REVISIONS, DESCRIPTION

DATE: 08-23-19 JOB NUMBER: 17-13

SHEET NUMBER: M1.00 MECHANICAL SCHEDULES AND NOTES

GENERAL MECHANICAL NOTES

- 1. SUBMISSION OF PROPOSAL IN CONNECTION WITH THIS WORK SHALL IMPLY THAT THE BIDDER HAS EXAMINED THE JOB SITE UNDER WHICH HE WILL BE OBLIGATED TO OPERATE... 2. ALL RECTANGULAR DUCT SIZES SHOWN ARE THE OUTSIDE METAL DIMENSIONS... 3. ALL WORK SHALL CONFORM TO STATE AND LOCAL CODES, RULES, REGULATIONS, AND ORDINANCES WHICH SHALL TAKE PRECEDENCE OVER THE PLANS IF CONFLICTS EXIST BETWEEN THEM...

DUCT SILENCER SCHEDULE

Table with columns: TAG, MANUF., MODEL, FLOW DIRECTION, AIRFLOW (CFM), LENGTH (IN), WIDTH (IN), HEIGHT (IN), FACE VELOCITY (FPM), MAX. PRESSURE DROP (IN. W.G.), MINIMUM DYNAMIC INSERTION LOSS (dB), NOTES

GENERAL NOTES APPLICABLE TO ALL UNITS: 1. ALL DUCT SIZES SHOWN ARE THE OUTSIDE METAL DIMENSIONS. 2. LENGTH SHOWN FOR ELBOW SILENCERS IS CENTERLINE LENGTH. 3. VELOCITY SHOWN IS IF FORWARD FLOW OR (REVERSE FLOW) AS DEFINED BY ASTM E477-13. 4. PRESSURE DROP, DYNAMIC INSERTION LOSS, AND SELF-GENERATED NOISE PER ASTM E477-13.

- A. HTL CASING B. ELBOW SILENCER C. EXTENDED WIDTH SILENCER. DUCT DIMENSION 40" X 76". OUTSIDE CASING DIMENSION 48" X 76". SILENCER TO HAVE A 45-DEGREE OFFSETTING HORIZONTAL LEG... D. CASING TO HTL EQUIVALENT TO 14 GAUGE DUCT WALL TO CONTROL BREAKOUT...

BASEBOARD CONVECTION HEATER SCHEDULE

Table with columns: MARK, DESCRIPTION, MFR, MODEL, LENGTH, MAX HEIGHT, DEPTH, WATTS / FT, TOTAL WATTS, VOLTS / PH, AMPS, CONTROL TYPE, NOTES

GENERAL NOTES APPLICABLE TO ALL UNITS: 1. WALL MOUNT. INSTALL FLUSH TO FLOOR. NO PEDESTAL. 2. PROVIDE (2) 6" FILLER PLATES TO MATCH FINISH FOR CONTINUOUS LOOK A BETWEEN WALLS... 3. PROVIDE WITH FACTORY MOUNTED INTEGRAL DISCONNECT...

AIR DEVICE SCHEDULE

Table with columns: TAG, DESCRIPTION, MFR, MODEL, FACE SIZE, FRAME SIZE, NECK SIZE, MATERIAL/ FINISH, MAX FLOW, NOTES

GENERAL NOTES APPLICABLE TO ALL UNITS: 1. COORDINATE AIR DEVICE DEFLECTION ADJUSTMENTS WITH THE MECHANICAL ENGINEER DURING AIR BALANCE. 2. PROVIDE 2" FACTORY FIBERGLASS WRAP ON ALL SUPPLY DIFFUSERS WITH BACKSIDE NOT EXPOSED TO SPACE...

MECHANICAL DUCTWORK & INSULATION SCHEDULE

Table with columns: SERVICE, DUCT TYPE, INSULATION TYPE, INSULATION THICKNESS, R VALUE

EXHAUST FAN SCHEDULE

Table with columns: MARK, DESCRIPTION, MFR, MODEL, DRIVE, FLOW, ESP, RPM, VOLTS, PH, POWER, FLA (AMPS), CONTROL TYPE, ACCESSORIES, NOTES

GENERAL NOTES: 1. PROVIDE PRE-WIRED FACTORY MOUNTED INTEGRAL DISCONNECT DEVICE (NEMA 3R FOR EXTERIOR). 2. PROVIDE VARIABLE SPEED CONTROLLER (FACTORY INSTALLED IF AVAILABLE) ON ALL DIRECT DRIVE FANS FOR FAN BALANCING...

- A. PROVIDE BACKDRAFT DAMPER B. PROVIDE MOTORIZED DAMPER WITH TIME DELAY FAN START... C. PROVIDE WITH VARIABLE FREQUENCY DRIVE SAME SIZE AS LISTED MOTOR HORSE POWER... D. PROVIDE SPUN ALUMINUM VENT CAP... E. PROVIDE MANUFACTURER'S BRICK VENT... F. PROVIDE MANUFACTURER'S WHITE ALUMINUM GRILLE...

MINI SPLIT SCHEDULE

Table with columns: INDOOR, OUTDOOR, MANUFACTURER, MODEL, SEER, HSPF, COOLING CAPACITY, HEATING CAPACITY @ 47F, VOLTS / PH, MCA, MOCP, NOTES

GENERAL NOTES: 1. LOW AMBIENT TO 0°F (SYSTEM SHALL MAINTAIN 100% COOLING AT 0°F) 2. ALL REFRIGERANT LINES SHALL BE INSULATED. 3. PROGRAMMABLE THERMOSTAT INTEGRATE TO BAS VIA BACNET. 4. CONDENSATE PUMP (ASPHEN MINI BLANK OR BLUE DIAMOND ONLY).

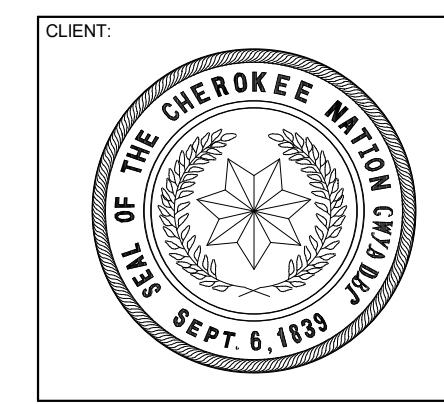
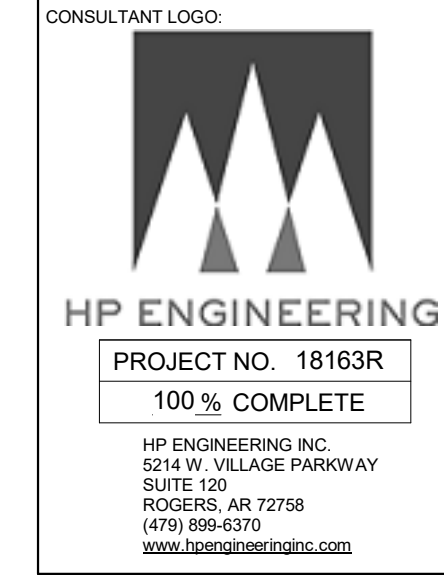
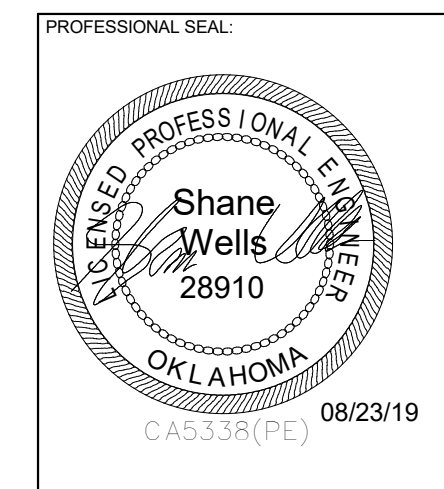
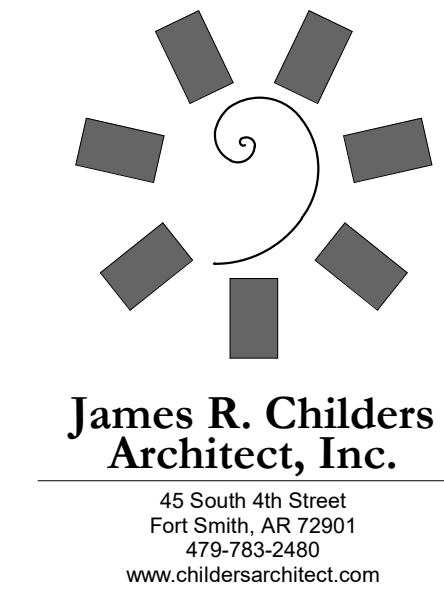

Table with 2 columns: #, DATE, REVISIONS, DESCRIPTION.

Table with 2 columns: DATE, JOB NUMBER. Includes project phase: CONSTRUCTION DOCUMENTS.

STRAIGHT VAV BOX WITH ELECTRIC REHEAT SCHEDULE - RTU-4

Table with 16 columns: mca, MANUFACTURER, MODEL, VALVE SIZE (in.), OUTSIDE AIR REQUIREMENTS, DESIGN COOLING CFM, MINIMUM COOLING CFM, HEATING CFM, HEAT LAT (°F), HEAT (kW), STAGES, CONTROL TYPE, UNIT VOLTS / PHASE, MCA, MOCP, NOTES.

GENERAL NOTES APPLICABLE TO ALL UNITS: 1. VAV BOX INLET STATIC PRESSURE IS TO BE 0.75". 2. PROVIDE ALL VAV BOXES WITH DDC CONTROLS, ACTUATOR, FACTORY MOUNTED DISCONNECT SWITCH, AIR FLOW SAFETY SWITCH, CONTROL POWER TRANSFORMER AND FUSES, AND SINGLE POINT ELECTRICAL CONNECTION WITH FUSES. LOW VOLTAGE WIRING BY MECHANICAL CONTRACTOR. 3. UNIT INSULATION SHALL BE MATTE FACED WITH 1" INSULATION. TYPICAL FOR ALL.

STRAIGHT VAV BOX WITH ELECTRIC REHEAT SCHEDULE - RTU-3

Table with 16 columns: MARK, MANUFACTURER, MODEL, VALVE SIZE (in.), OUTSIDE AIR REQUIREMENTS, DESIGN COOLING CFM, MINIMUM COOLING CFM, HEATING CFM, HEAT LAT (°F), HEAT (kW), STAGES, CONTROL TYPE, UNIT VOLTS / PHASE, MCA, MOCP, NOTES.

GENERAL NOTES APPLICABLE TO ALL UNITS: 1. VAV BOX INLET STATIC PRESSURE IS TO BE 0.75". 2. PROVIDE ALL VAV BOXES WITH DDC CONTROLS, ACTUATOR, FACTORY MOUNTED DISCONNECT SWITCH, AIR FLOW SAFETY SWITCH, CONTROL POWER TRANSFORMER AND FUSES, AND SINGLE POINT ELECTRICAL CONNECTION WITH FUSES. LOW VOLTAGE WIRING BY MECHANICAL CONTRACTOR. 3. UNIT INSULATION SHALL BE MATTE FACED WITH 1" INSULATION. TYPICAL FOR ALL.

STRAIGHT VAV BOX WITH ELECTRIC REHEAT SCHEDULE - RTU-2

Table with 16 columns: MARK, MANUFACTURER, MODEL, VALVE SIZE (in.), DESIGN COOLING CFM, MINIMUM COOLING CFM, HEATING CFM, HEAT LAT (°F), HEAT (kW), STAGES, CONTROL TYPE, UNIT VOLTS / PHASE, MCA, MOCP, NOTES.

GENERAL NOTES APPLICABLE TO ALL UNITS: 1. VAV BOX INLET STATIC PRESSURE IS TO BE 0.75". 2. PROVIDE ALL VAV BOXES WITH DDC CONTROLS, ACTUATOR, FACTORY MOUNTED DISCONNECT SWITCH, AIR FLOW SAFETY SWITCH, CONTROL POWER TRANSFORMER AND FUSES, AND SINGLE POINT ELECTRICAL CONNECTION WITH FUSES. LOW VOLTAGE WIRING BY MECHANICAL CONTRACTOR. 3. UNIT INSULATION SHALL BE MATTE FACED WITH 1" INSULATION. TYPICAL FOR ALL.

STRAIGHT VAV BOX WITH ELECTRIC REHEAT SCHEDULE - RTU-1

Table with 16 columns: MARK, MANUFACTURER, MODEL, VALVE SIZE (in.), OUTSIDE AIR REQUIREMENTS, DESIGN COOLING CFM, MINIMUM COOLING CFM, HEATING CFM, HEAT LAT (°F), HEAT (kW), STAGES, CONTROL TYPE, UNIT VOLTS / PHASE, MCA, MOCP, NOTES.

GENERAL NOTES APPLICABLE TO ALL UNITS: 1. VAV BOX INLET STATIC PRESSURE IS TO BE 0.75". 2. PROVIDE ALL VAV BOXES WITH DDC CONTROLS, ACTUATOR, FACTORY MOUNTED DISCONNECT SWITCH, AIR FLOW SAFETY SWITCH, CONTROL POWER TRANSFORMER AND FUSES, AND SINGLE POINT ELECTRICAL CONNECTION WITH FUSES. LOW VOLTAGE WIRING BY MECHANICAL CONTRACTOR. 3. UNIT INSULATION SHALL BE MATTE FACED WITH 1" INSULATION. TYPICAL FOR ALL.

MECHANICAL LEGEND			
(T)	THERMOSTAT (MOUNTED AT 48" A.F.F.)	(X)	EXHAUST GRILLE (CEILING MOUNTED)
(S)	TEMPERATURE SENSOR (MOUNTED AT 48" A.F.F.)	(X)	SUPPLY DIFFUSER (CEILING MOUNTED)
(F)	FORMALDEHYDE SENSOR (HCHO) (MOUNTED AT 48" A.F.F.)	(X)	RETURN GRILLE (CEILING MOUNTED)
(OCC)	OCCUPANCY SENSOR PROVIDED BY DIV 26	CD-2 225 CFM	DIFFUSER CALLOUT TAG
(D)	DUCT MOUNTED SMOKE DETECTOR		MANUAL BALANCE DAMPER
(H)	HUMIDITY SENSOR (MOUNTED AT 48" A.F.F.)		VERTICAL DUCT TAKE-OFF WITH BALANCE DAMPER
AHU-1	EQUIPMENT OR DEVICE TAG		SIDEWALL AIR DEVICE
CFM	STANDARD CUBIC FEET PER MINUTE		MOTORIZED 3-POSITION ACTUATOR EQUAL TO BELIMO MODEL 'LF24-SR-E'
FD	FIRE DAMPER	24x12	RECTANGULAR DUCT (FIRST DIMENSION, SIDE SHOWN)
FSD	COMBINATION FIRE/SMOKE DAMPER	16"	ROUND DUCT
B.O.D.	BOTTOM OF DUCT		INTERNALLY LINED DUCT
B.O.B.	BOTTOM OF BEAM		AIR FLOW ARROW
A.F.F.	ABOVE FINISHED FLOOR	(ROUND) (RECTANGULAR)	DUCT CONTINUATION SYMBOLS
-R-	REFRIGERANT PIPE	-C-	CONDENSATE PIPE
(OCC)	OCCUPANCY SENSOR PROVIDED BY DIV 26		

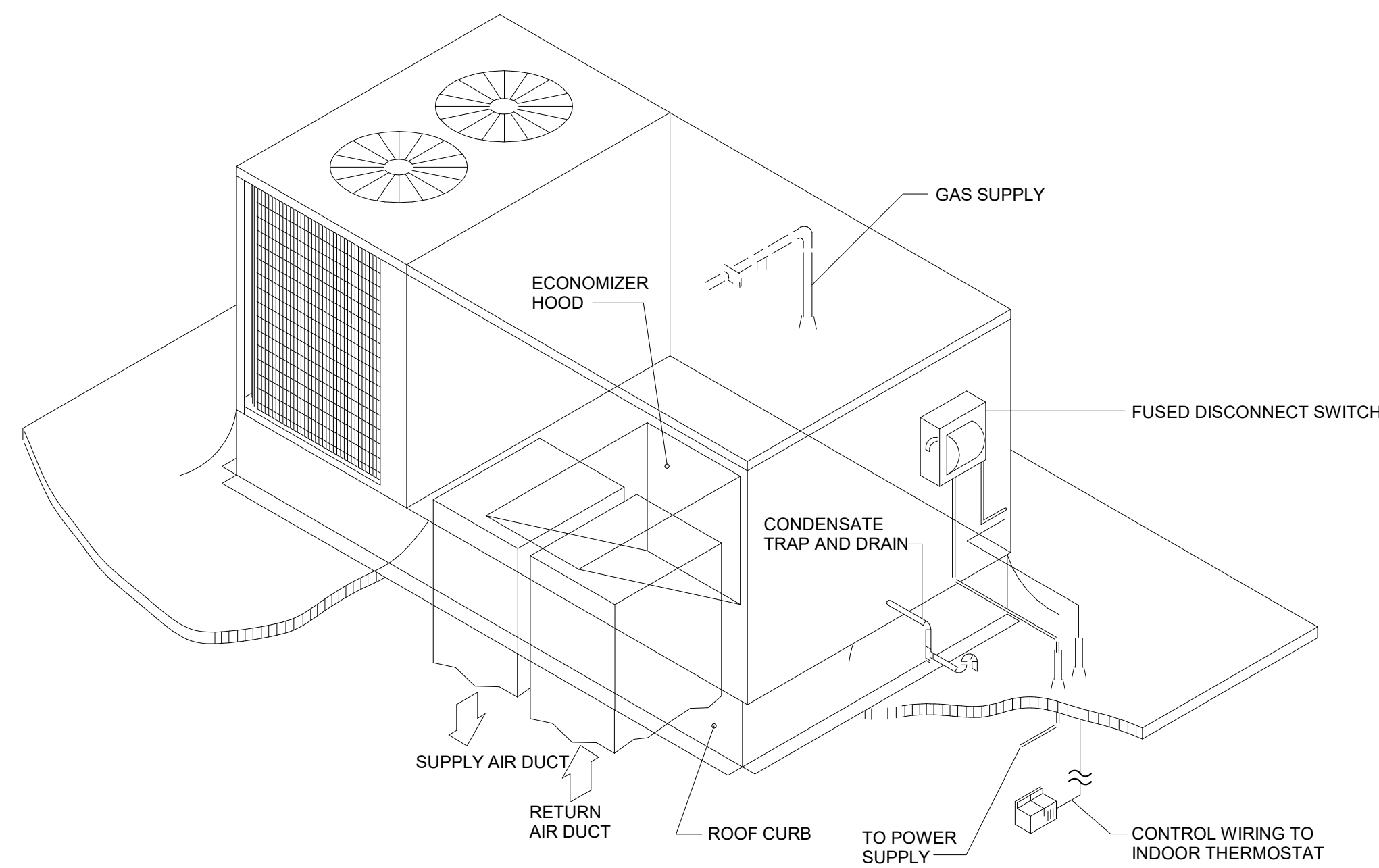

13 ROOF TOP PACKAGED HVAC UNIT DETAIL
SCALE: 1/2" = 1'-0"

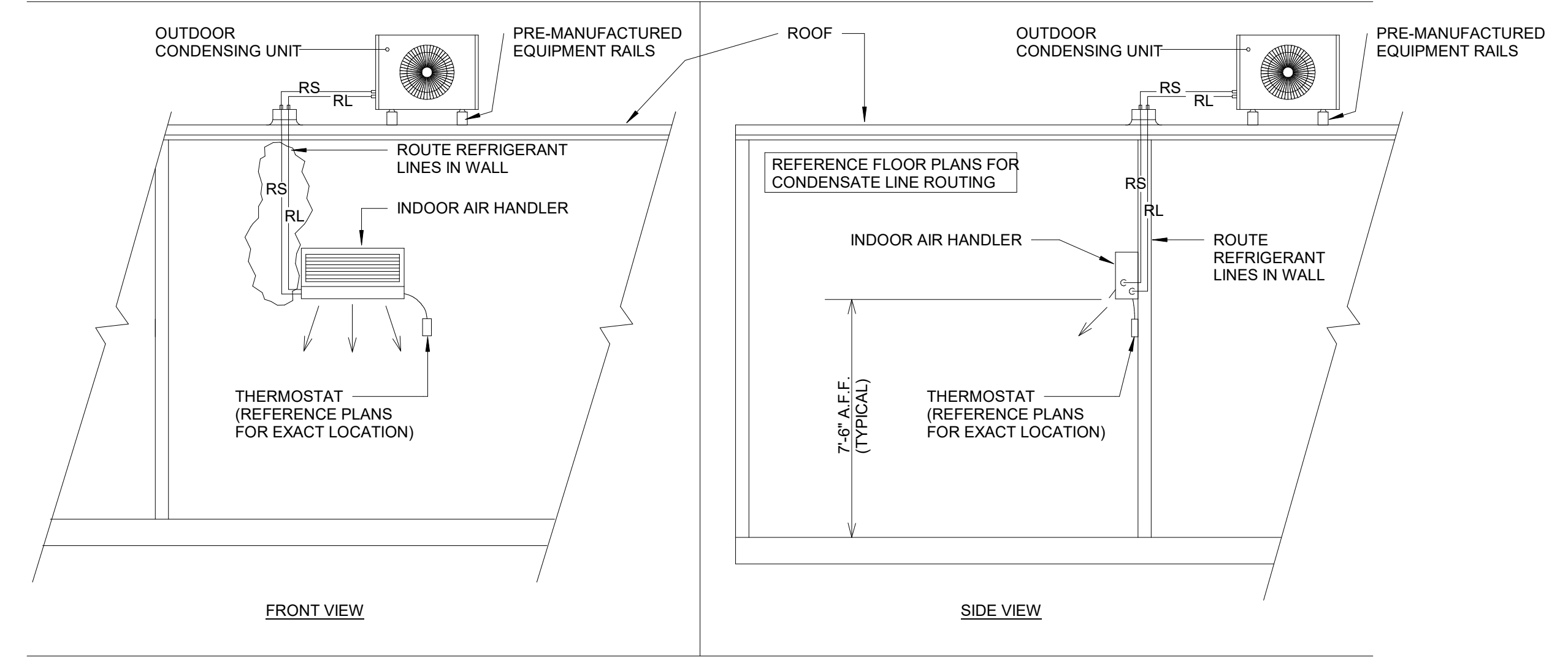

12 DUCTLESS SPLIT SYSTEM WITH ROOF-MOUNTED CONDENSING UNIT
SCALE: N.T.S.

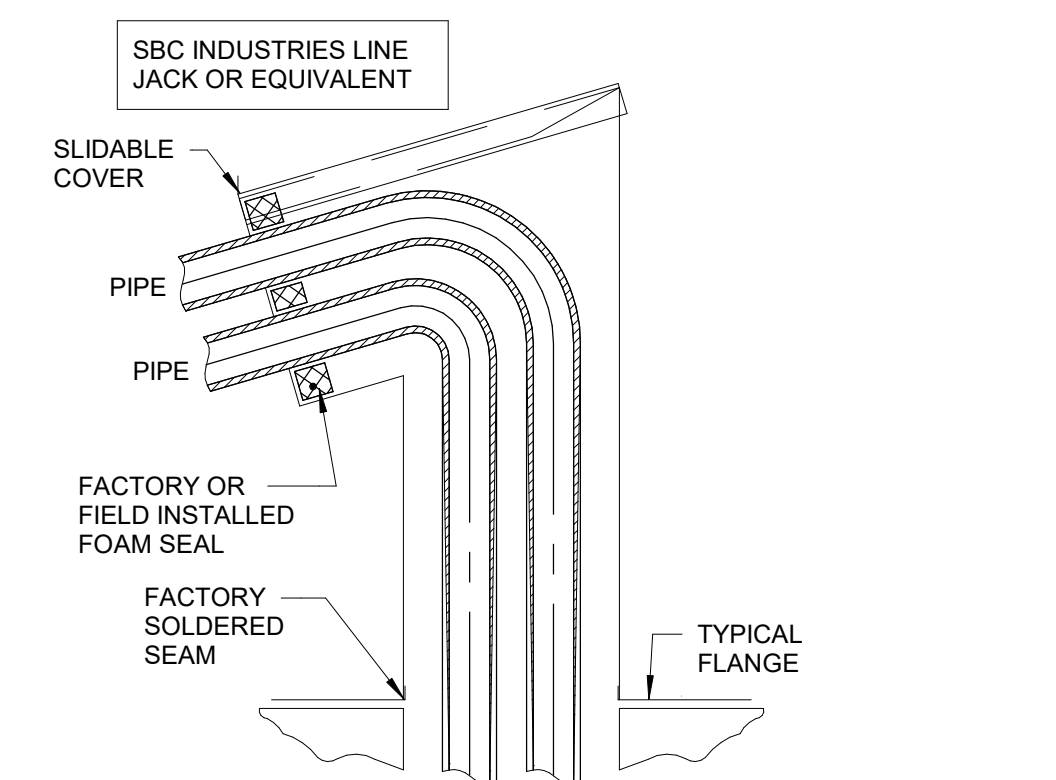

11 ROOF REFRIGERANT PIPING PENETRATION - GOOSENECK
SCALE: N.T.S.

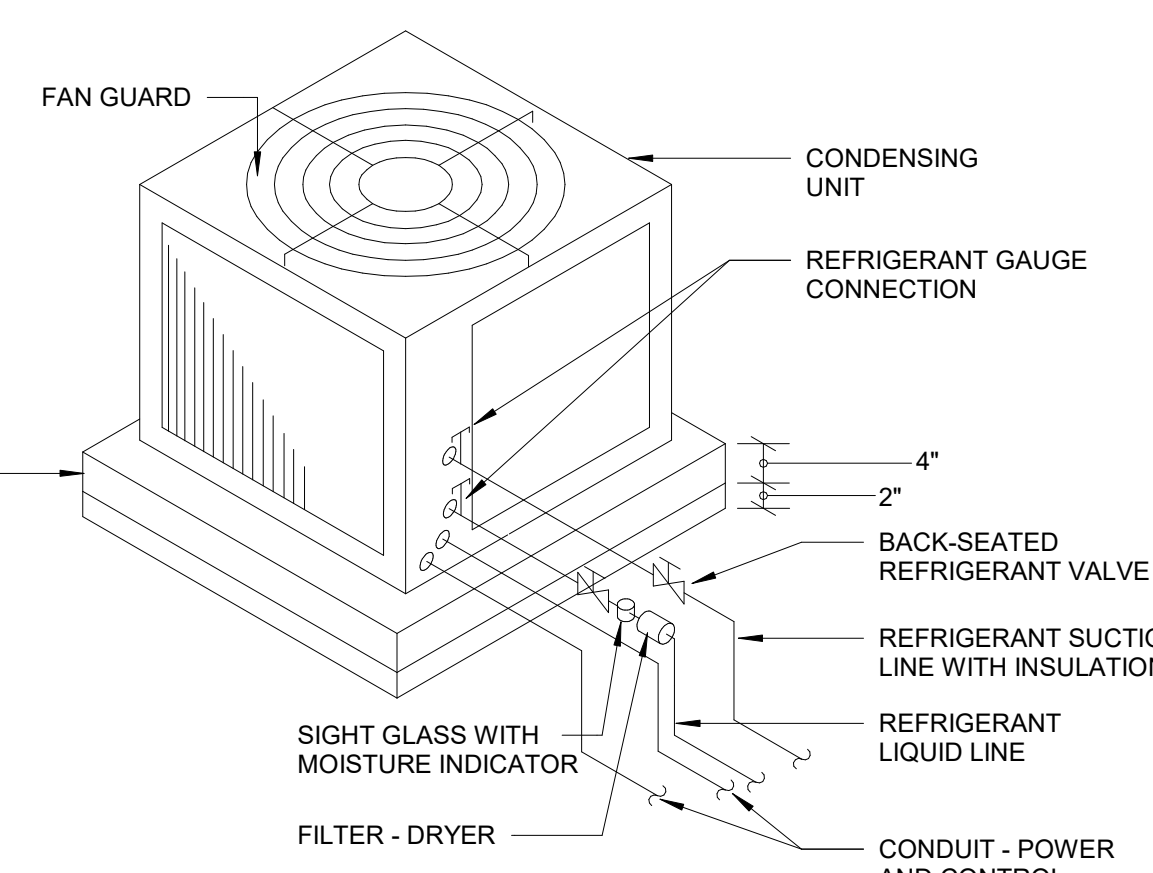

10 AIR-COOLED CONDENSING UNIT
SCALE: N.T.S.

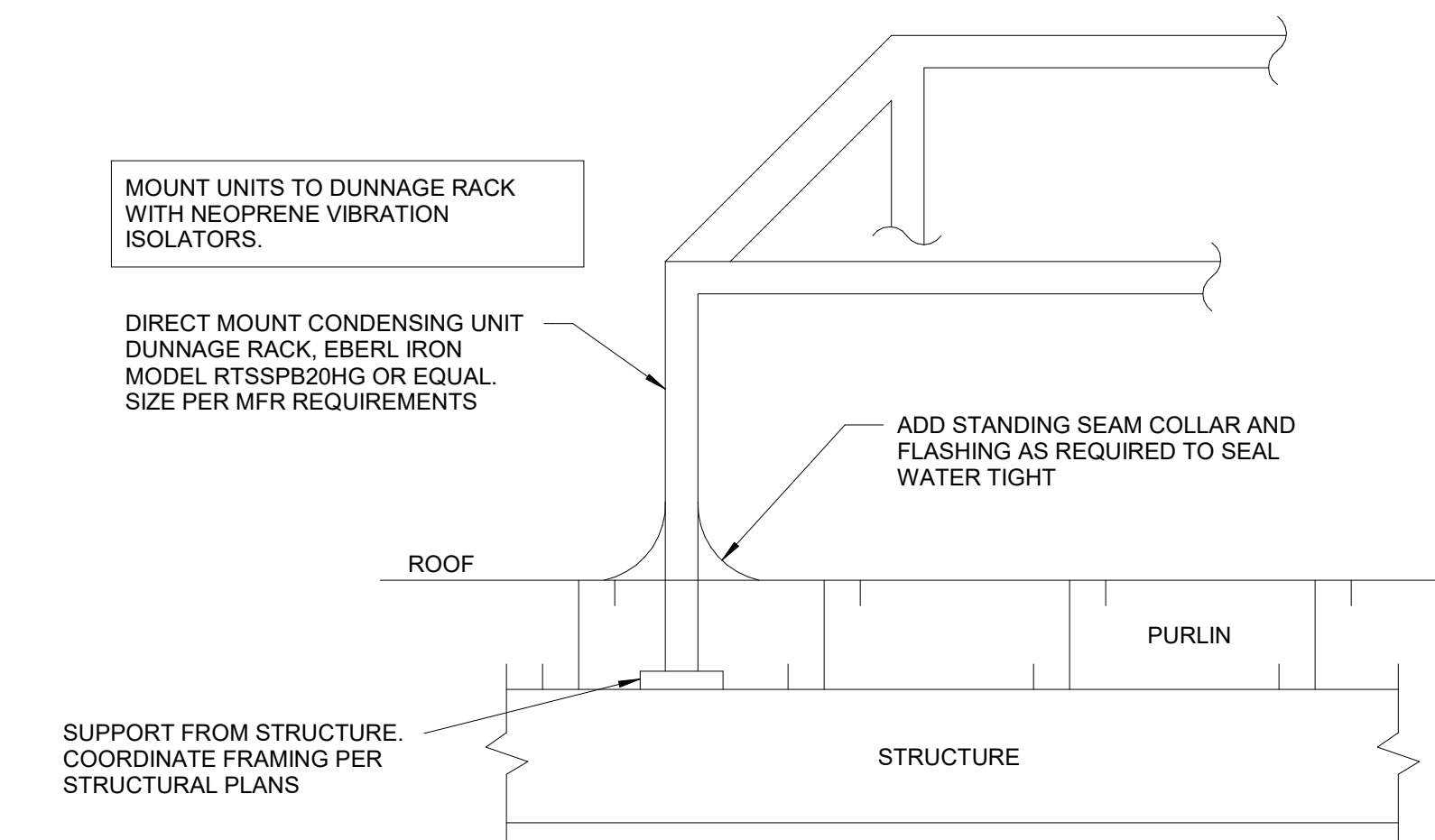

9 ROOF TOP CONDENSOR MOUNTING
SCALE: N.T.S.

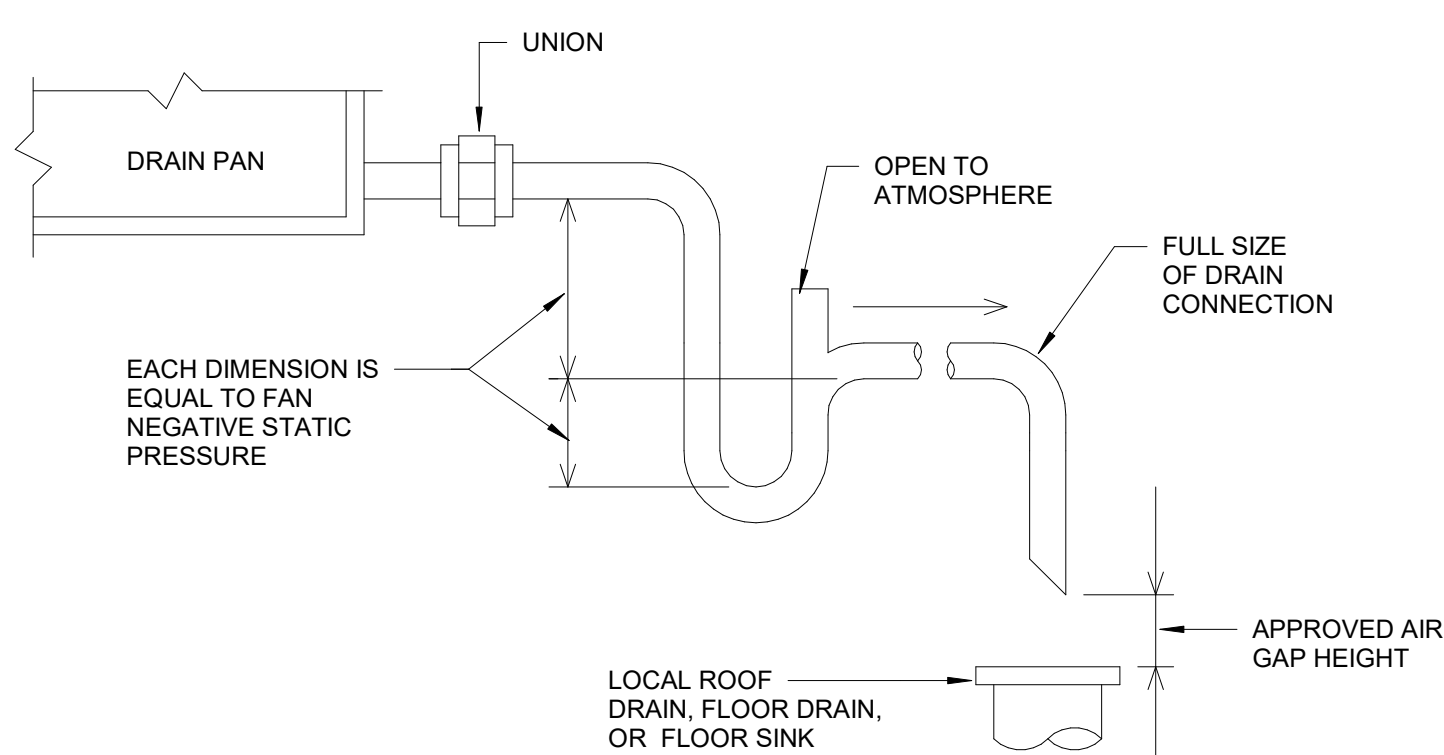

8 CONDENSATE DRAIN DETAIL
SCALE: N.T.S.

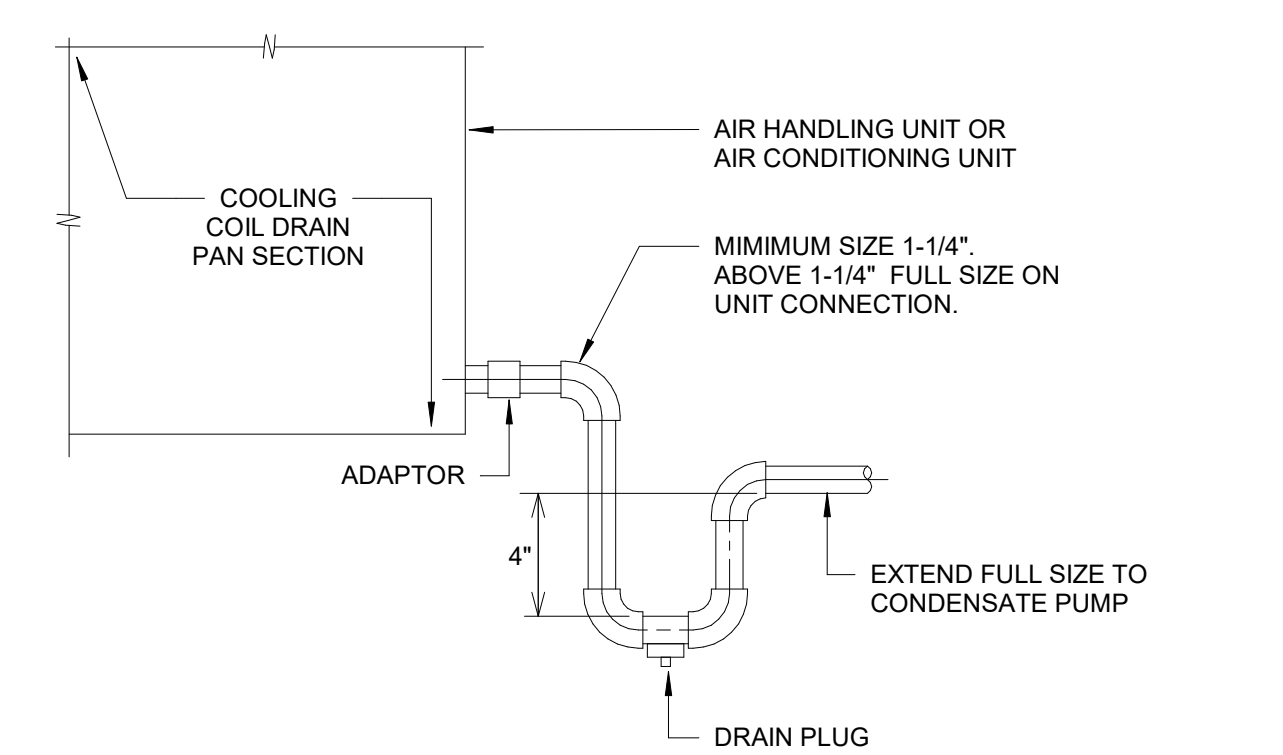

7 CONDENSATE DRAIN TO CONDENSATE PUMP DETAIL
SCALE: N.T.S.

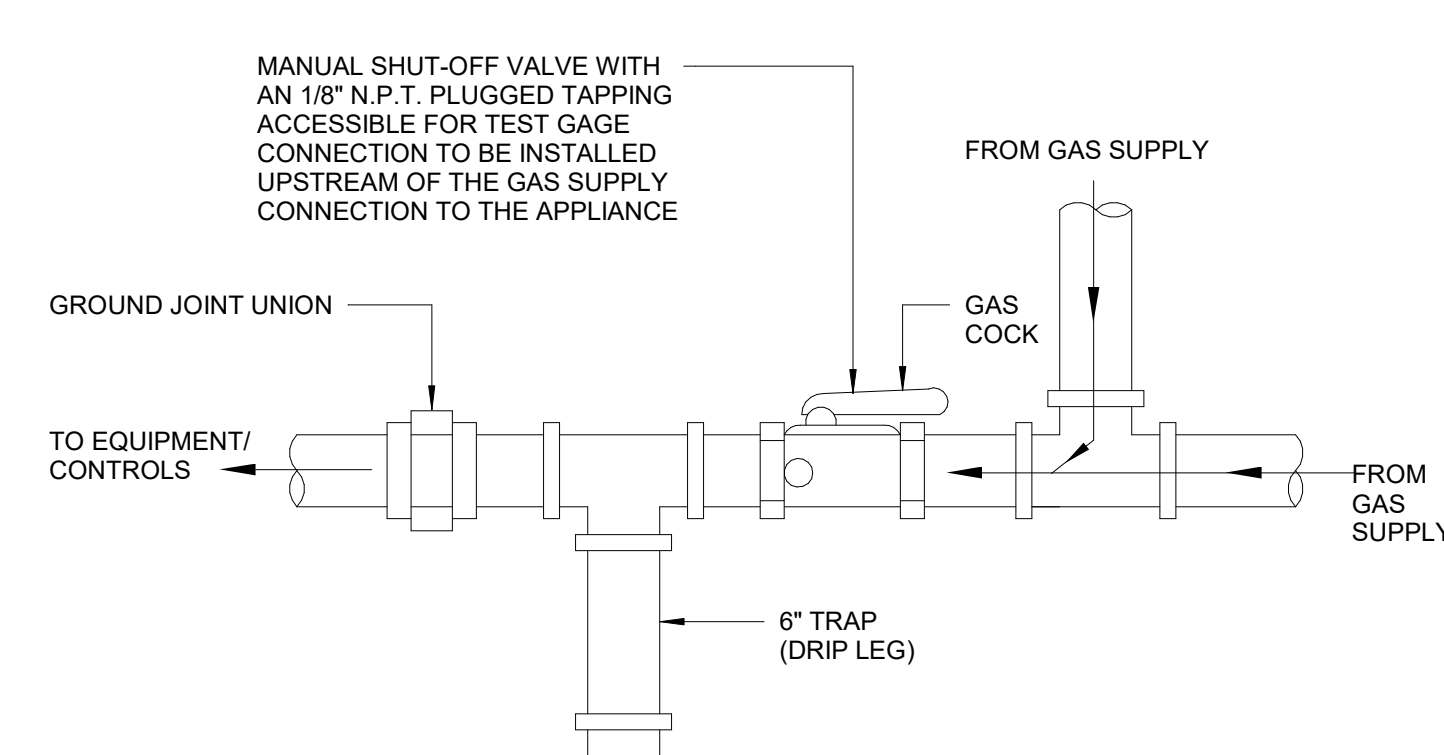

6 GAS CONNECTION TO EQUIPMENT
SCALE: N.T.S.

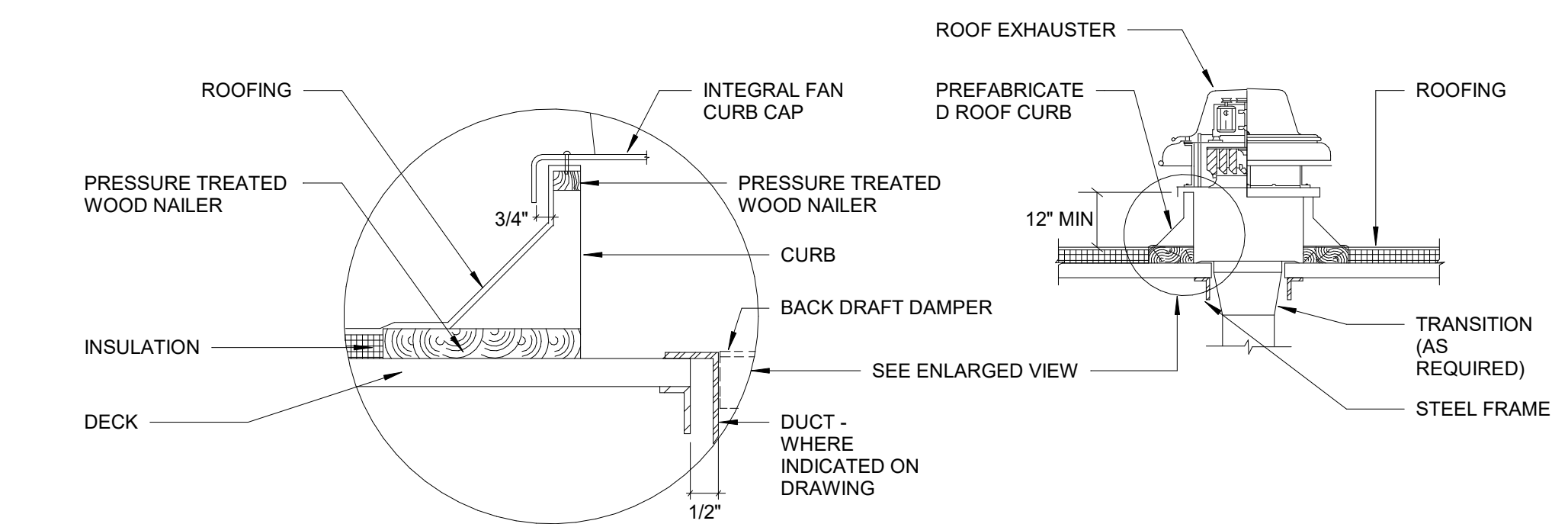

5 ROOF MOUNTED EXHAUST FAN DETAIL
SCALE: N.T.S.

- NOTES:
- WHERE NO DUCT IS INDICATED, BACKDRAFT DAMPER SHALL BE FULL SIZE OF OPENING IN ROOF DECK.
 - ROOF MOUNTED EXHAUST FANS SHALL NOT BE MOUNTED ON A SLOPE OF GREATER THAN 6:12.

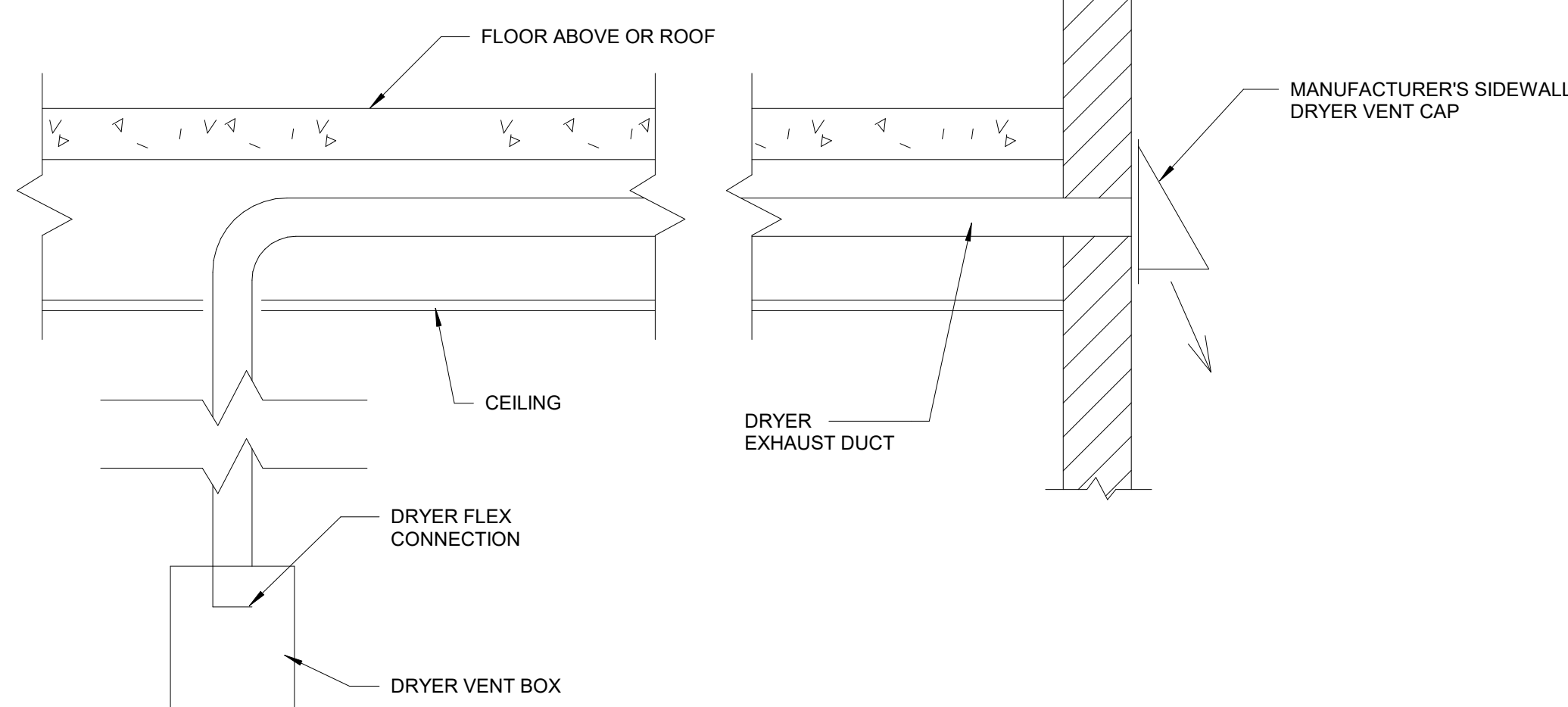

4 DRYER EXHAUST VENT THRU SIDEWALL DETAIL
SCALE: N.T.S.

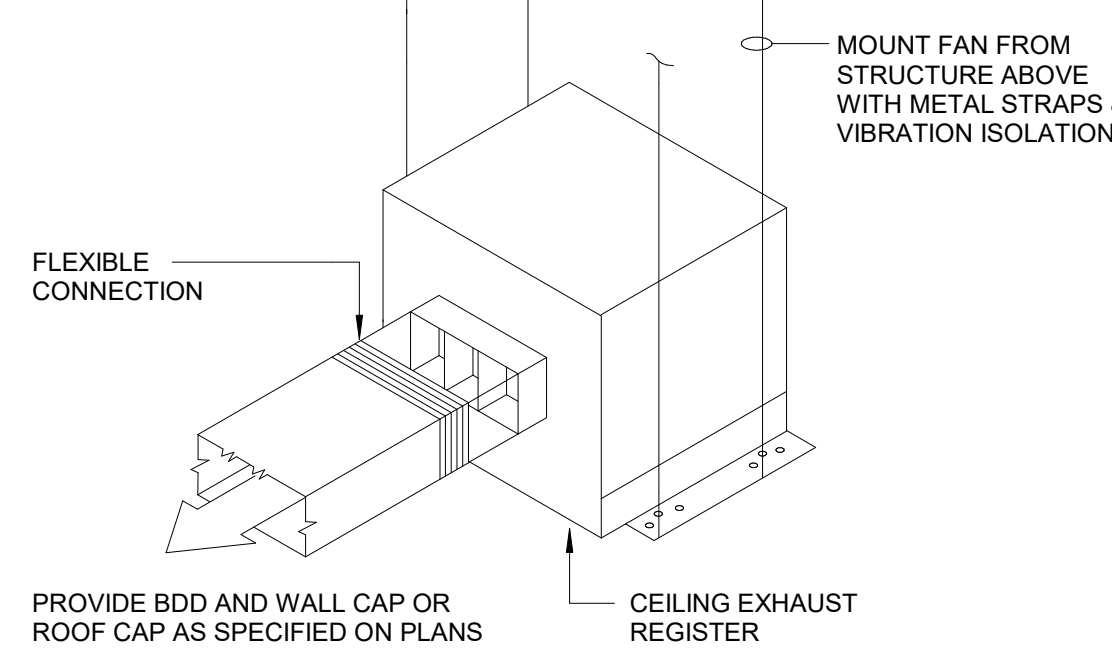

3 CEILING EXHAUST FAN DETAIL
SCALE: N.T.S.

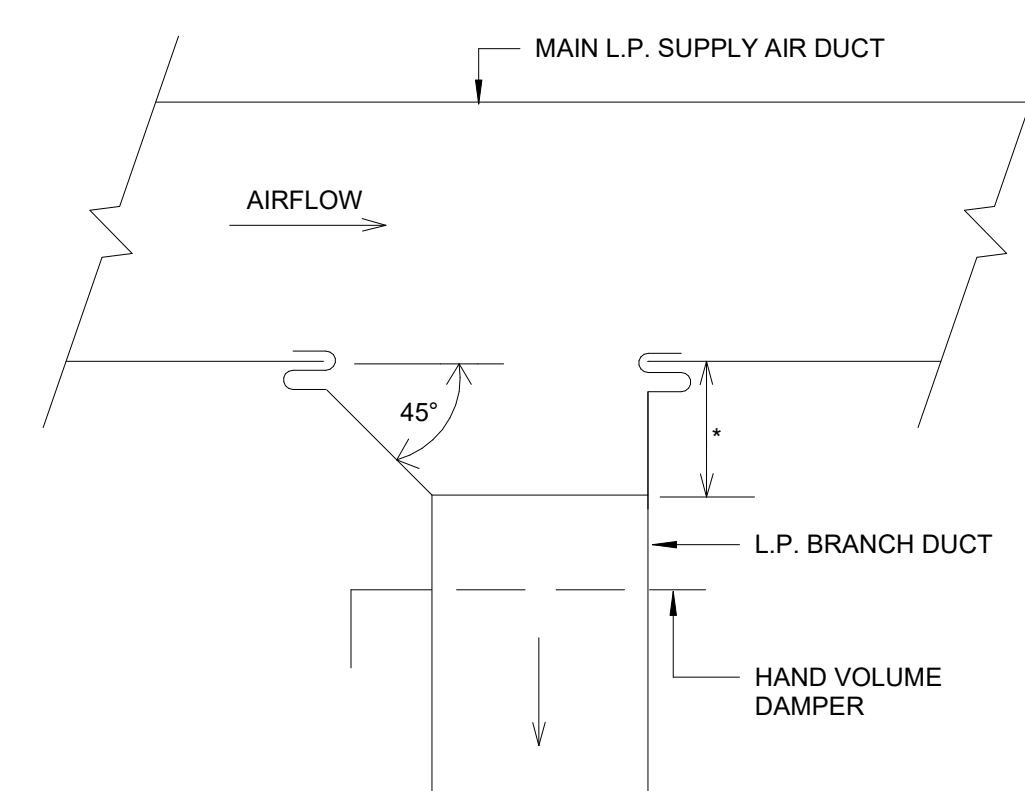

2 TYPICAL SUPPLY AIR BRANCH DUCT TAKE-OFF
SCALE: N.T.S.

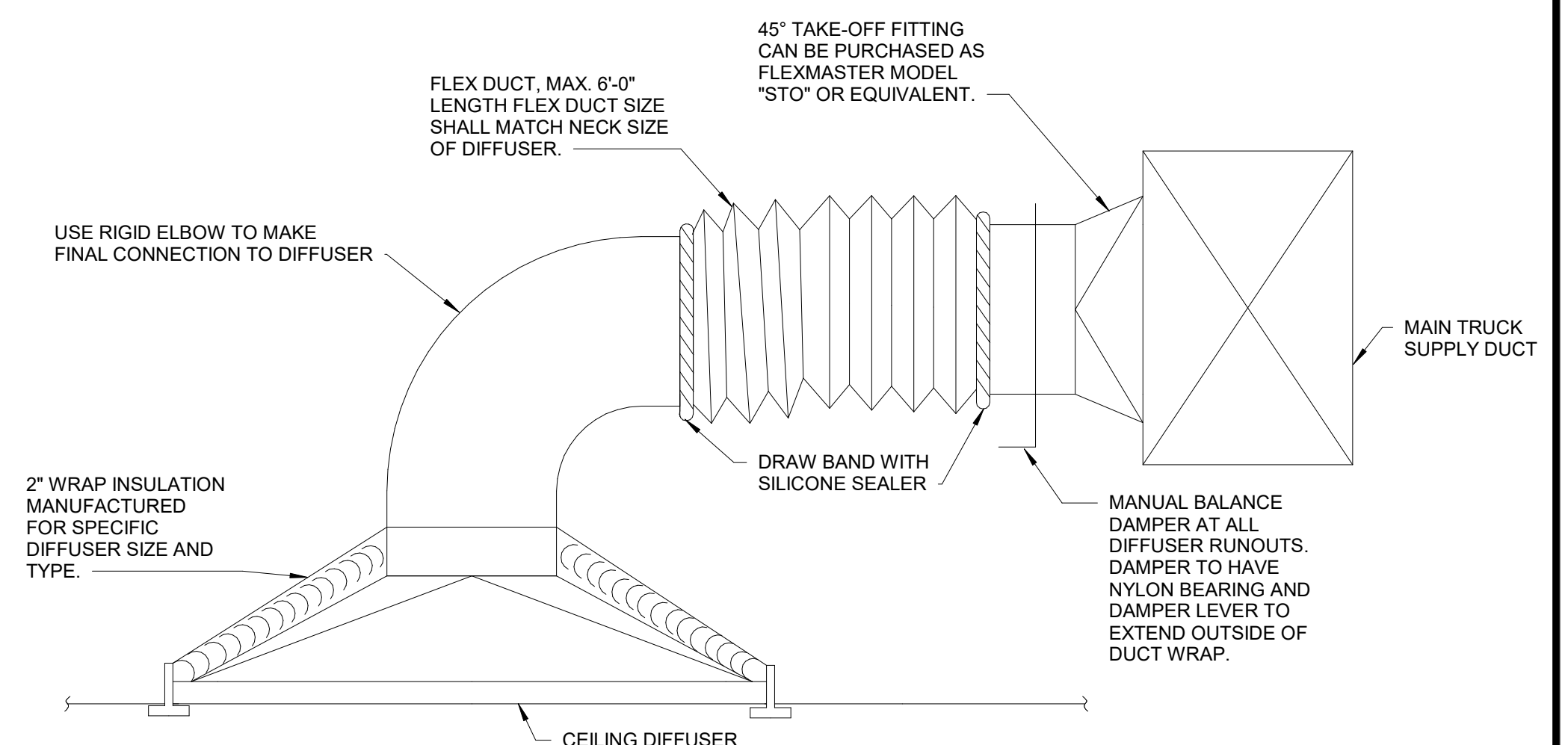

1 TYPICAL DIFFUSER CONNECTION WITH INSULATION
SCALE: N.T.S.

KEYNOTES

- 23.24 ROUTE 4" INSULATED STEEL OR ALUMINUM (RATED FOR DRYER EXHAUST) DRYER DUCT TO EXTERIOR AND TERMINATE WITH MFR WALL CAP AS SHOWN.
- 23.26 ROUTE WATER HEATER INTAKE AND EXHAUST THROUGH SIDEWALL AS SHOWN. PROVIDE MFR INTAKE/EXHAUST SIDEWALL KIT. INSTALL AND SIZE PIPE PER MFR INSTRUCTIONS. TYPICAL OF 6 WATER HEATERS.
- 23.27 PROVIDE 2" COPPER TYPE L PIPE THROUGH EXTERIOR WALL WITH ELBOW DN AND INSECT SCREEN FOR AIR COMPRESSOR. COORDINATE EXACT REQUIREMENTS WITH AIR COMPRESSOR MFR.
- 23.28 PROVIDE 2" COPPER TYPE L PIPE THROUGH EXTERIOR WALL WITH ELBOW DN AND INSECT SCREEN FOR VACUUM. COORDINATE EXACT REQUIREMENTS WITH VACUUM MFR.
- 23.30 MOUNT AT 9'-0" AFF.

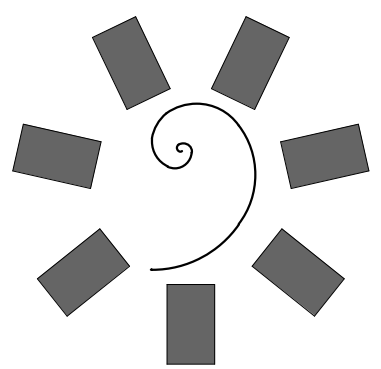

**James R. Childers
Architect, Inc.**
45 South 4th Street
Fort Smith, AR 72901
479-783-2450
www.childersarchitect.com

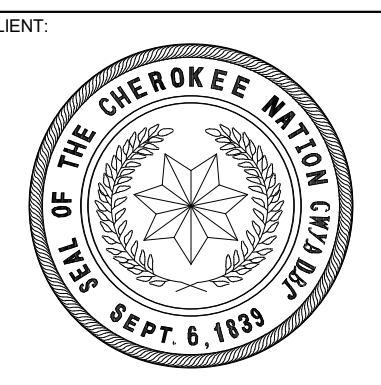

COLLEGE OF
Osteopathic Medicine
AT THE CHEROKEE NATION
TAHLEQUAH, OKLAHOMA

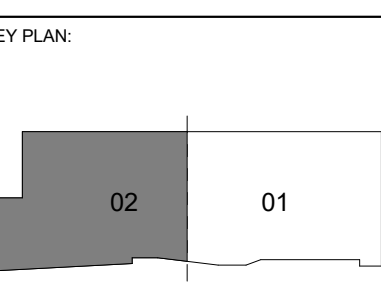
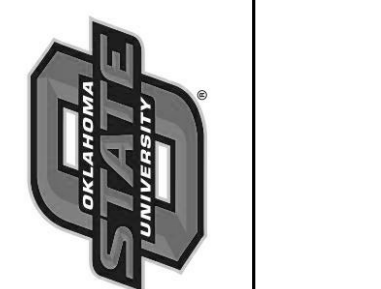

PROJECT PHASE:
CONSTRUCTION DOCUMENTS

#	DATE	REVISIONS	DESCRIPTION

DATE: **08-23-19** JOB NUMBER: **17-13**

SHEET NUMBER: **M2.00**

OVERALL MECHANICAL PLAN BASEMENT LEVEL SECTOR 02

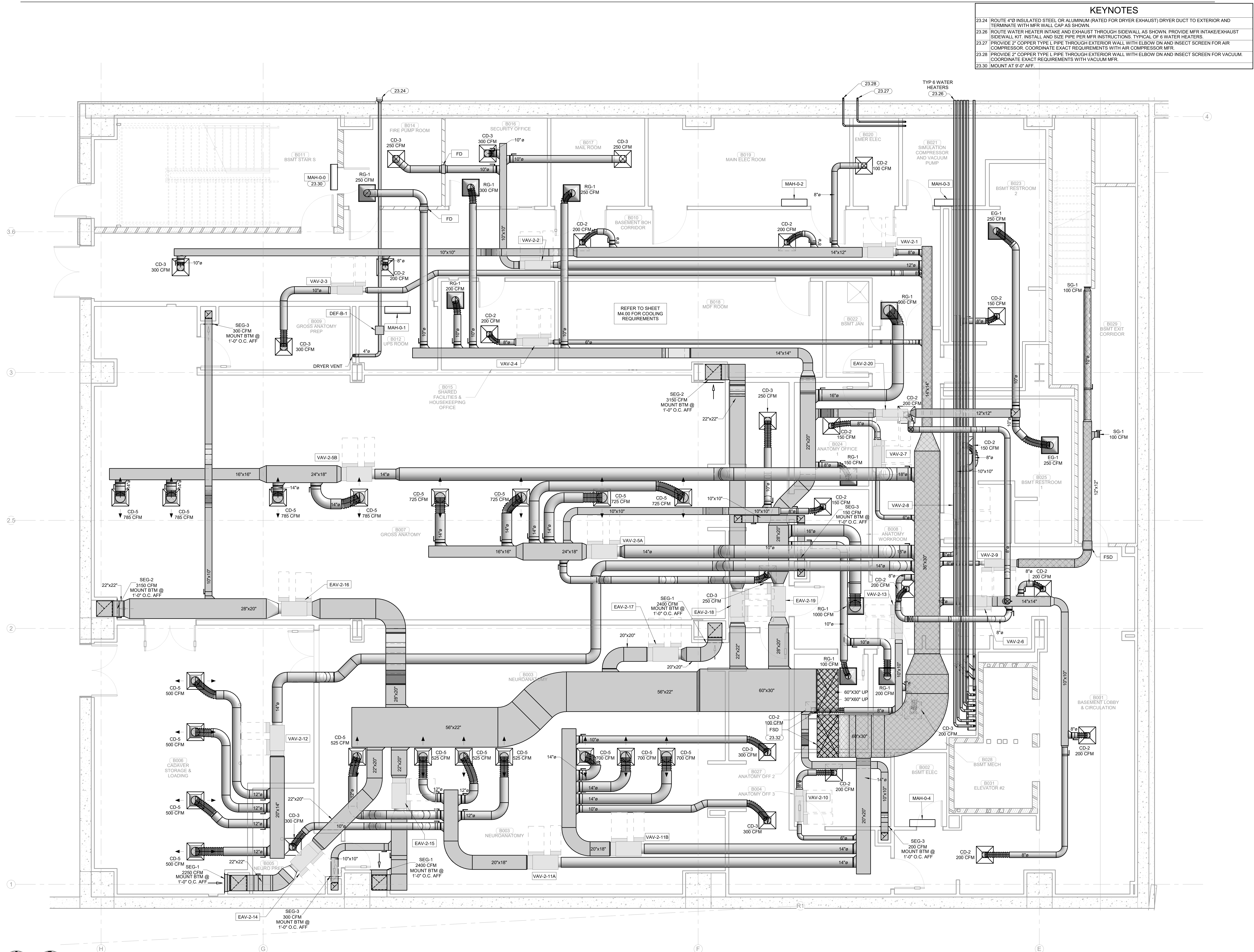

1 OVERALL MECHANICAL PLAN BASEMENT LEVEL
1/4" = 1'-0"

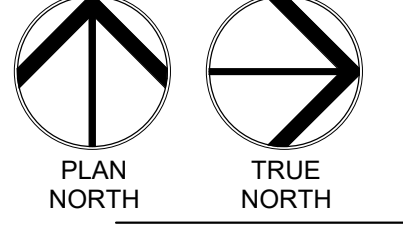

KEYNOTES

23.32 PROVIDE MULTI-SECTION FIRE AND SMOKE DAMPER S, RUSKIN FSD-80 OR EQUIVALENT, WHERE INDICATED AT FLOOR PENETRATIONS AT BOTTOM OF CHASE TO MAINTAIN 1-2 HOUR RATING AT FLOOR SLAB. MAINTAIN MANUFACTURER'S RECOMMENDED CLEARANCE ON BOTH SIDES OF DUCTS TO ACCOMMODATE FSD ACTUATORS. ACTUATORS SHALL BE TANDIEM-MOUNTED (ON SAME SIDE OF DUCT) ONLY WHERE SPACE CONSTRAINTS DO NOT ALLOW ACTUATORS TO BE MOUNTED ON BOTH SIDES OF DUCT. REFER TO DETAIL 2-M2.01.

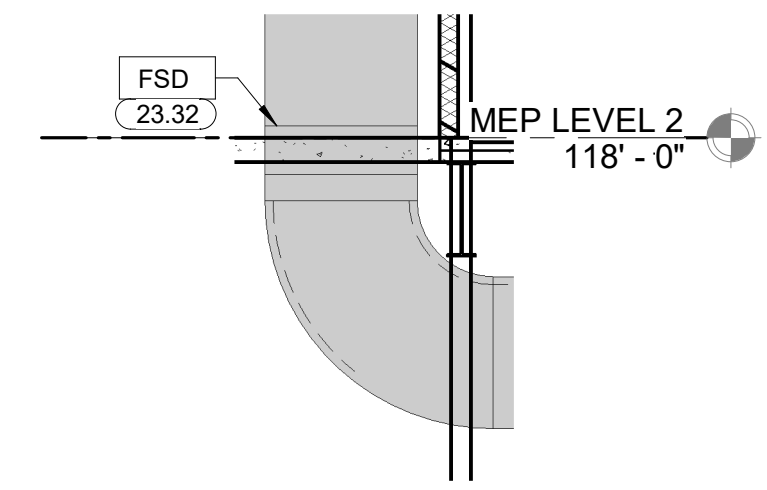
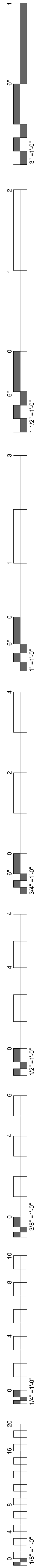

TYPICAL FLOOR SLAB FIRE/SMOKE DAMPER DUCT PENETRATION
1/4" = 1'-0"

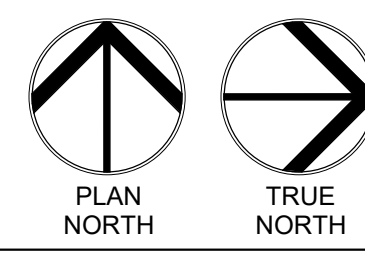
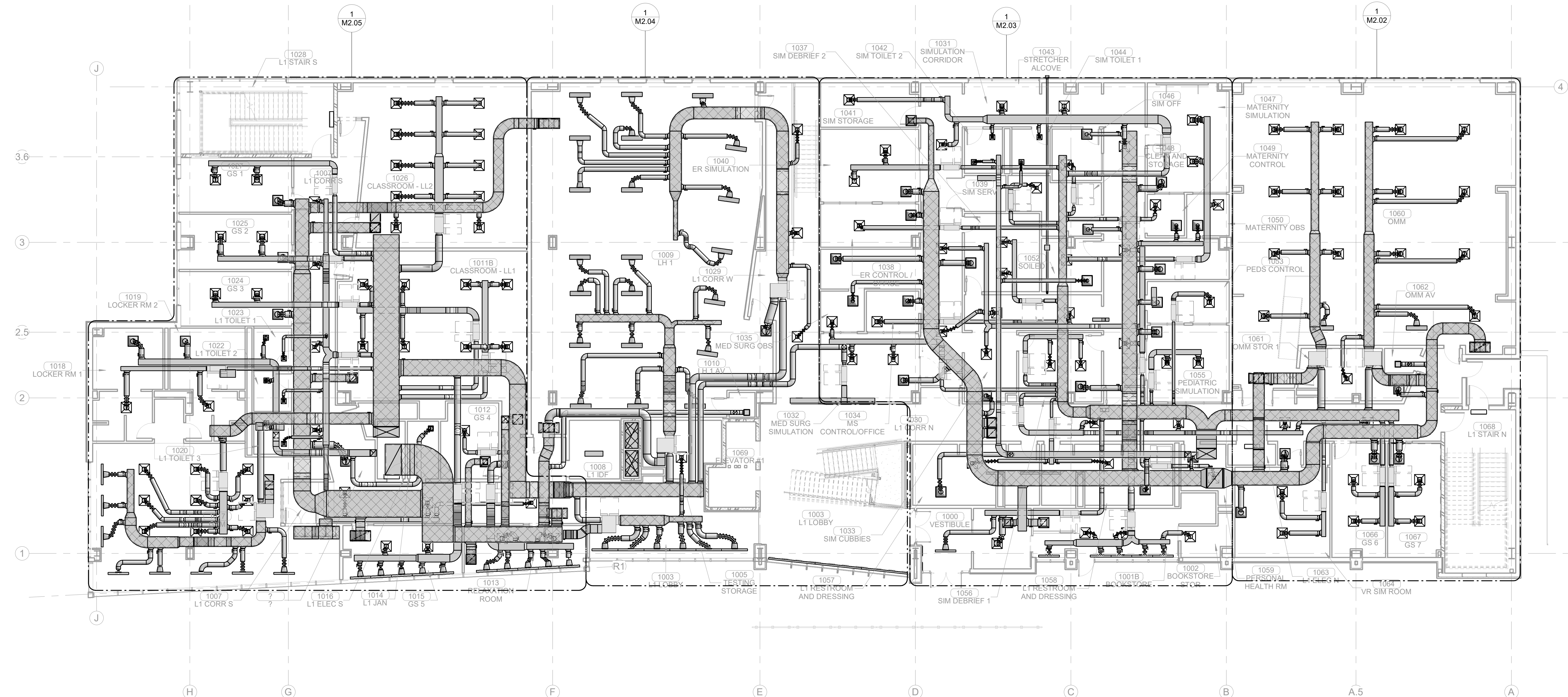

1 OVERALL MECHANICAL PLAN LEVEL 01
3/32" = 1'-0"

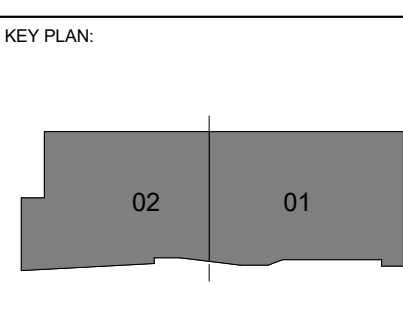
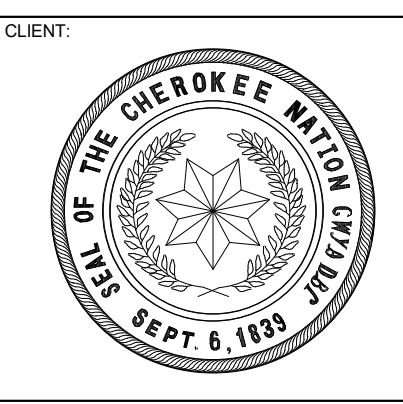
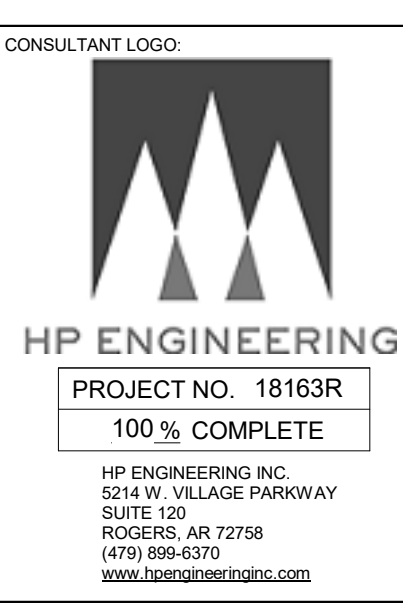

PROJECT PHASE:
CONSTRUCTION DOCUMENTS

#	DATE	REVISIONS	DESCRIPTION

DATE: 08-23-19 JOB NUMBER: 17-13

SHEET NUMBER:
M2.01

OVERALL MECHANICAL PLAN LEVEL 01

KEYNOTES

23.30 MOUNT AT 9'-0" AFF.

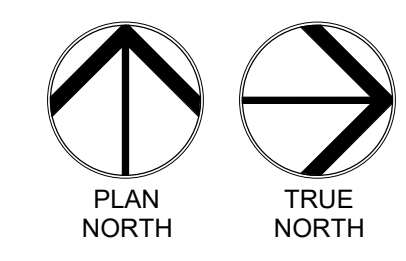
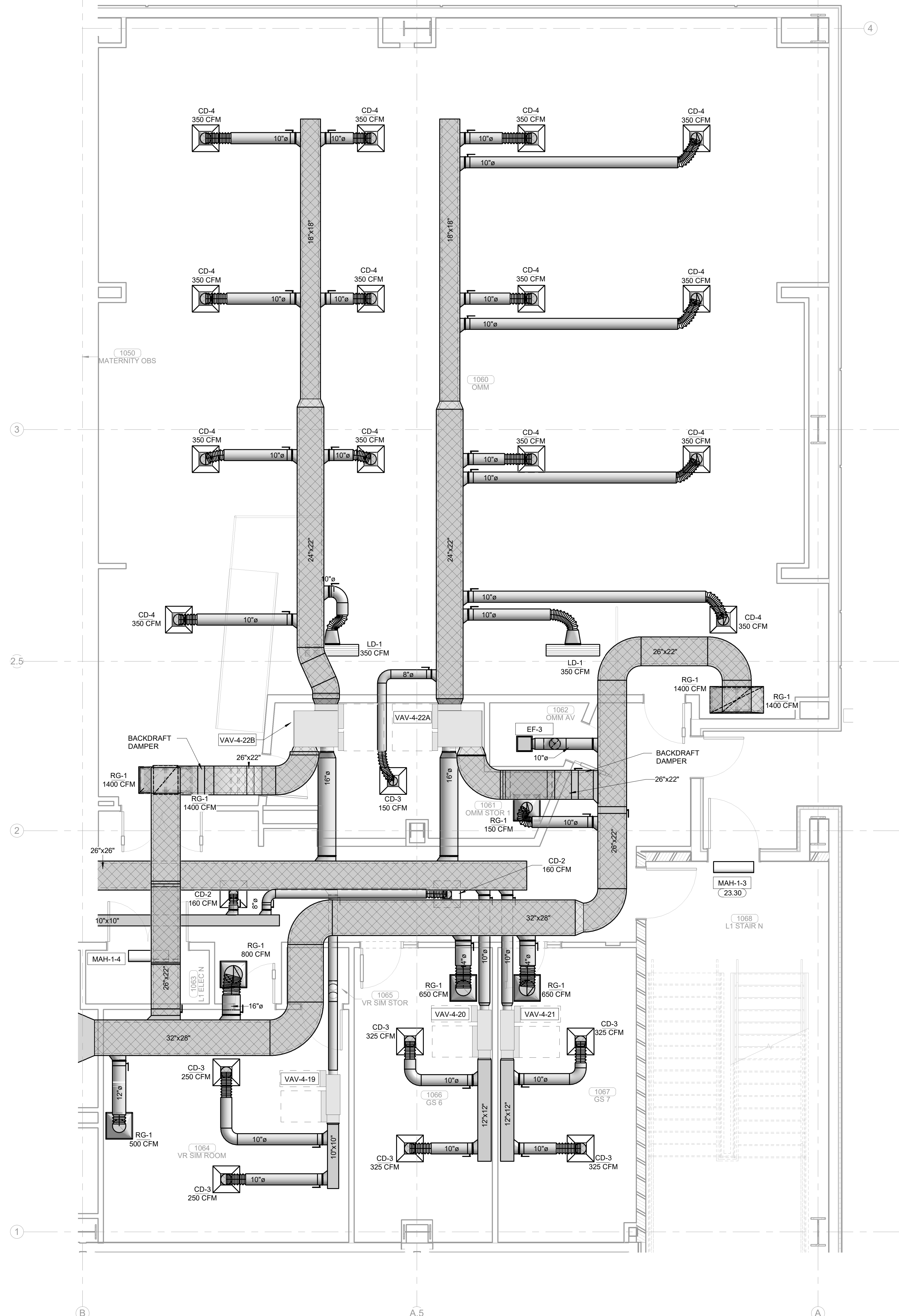
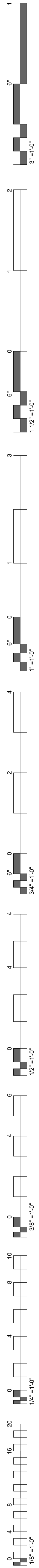

1 ENLARGED MECHANICAL PLAN LEVEL 01
1/4" = 1'-0"

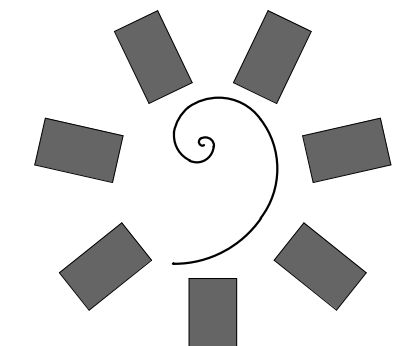

**James R. Childers
Architect, Inc.**

45 South 4th Street
Fort Smith, AR 72901
479-783-2450
www.childersarchitect.com

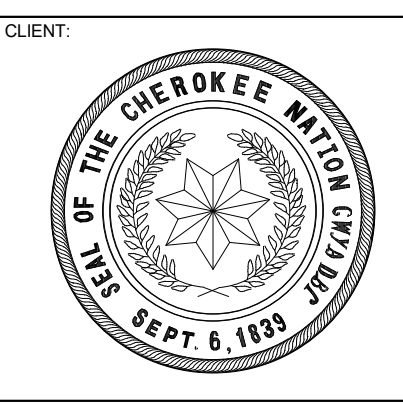
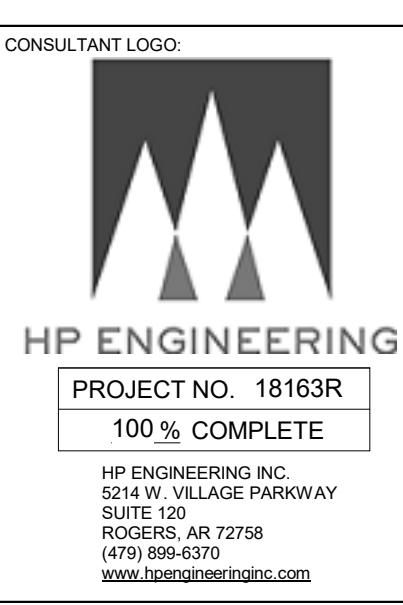

COLLEGE OF
Osteopathic Medicine
AT THE CHEROKEE NATION
TAHLEQUAH, OKLAHOMA

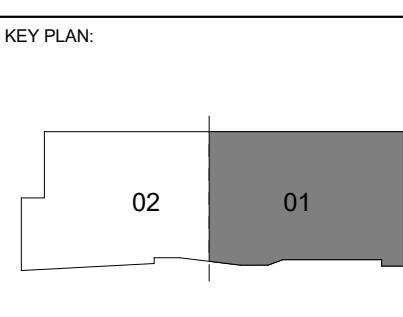

PROJECT PHASE:
CONSTRUCTION DOCUMENTS

#	DATE	REVISIONS	DESCRIPTION

DATE: 08-23-19 JOB NUMBER: 17-13

SHEET NUMBER:
M2.02

ENLARGED MECHANICAL
PLAN LEVEL 01 SECTOR 01

KEYNOTES

- 23.24 ROUTE 4" Ø INSULATED STEEL OR ALUMINUM (RATED FOR DRYER EXHAUST) DRYER DUCT TO EXTERIOR AND TERMINATE WITH MFR WALL CAP AS SHOWN.
- 23.31 MOUNT AT 12" O" AFF.

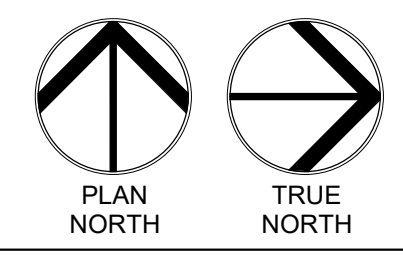
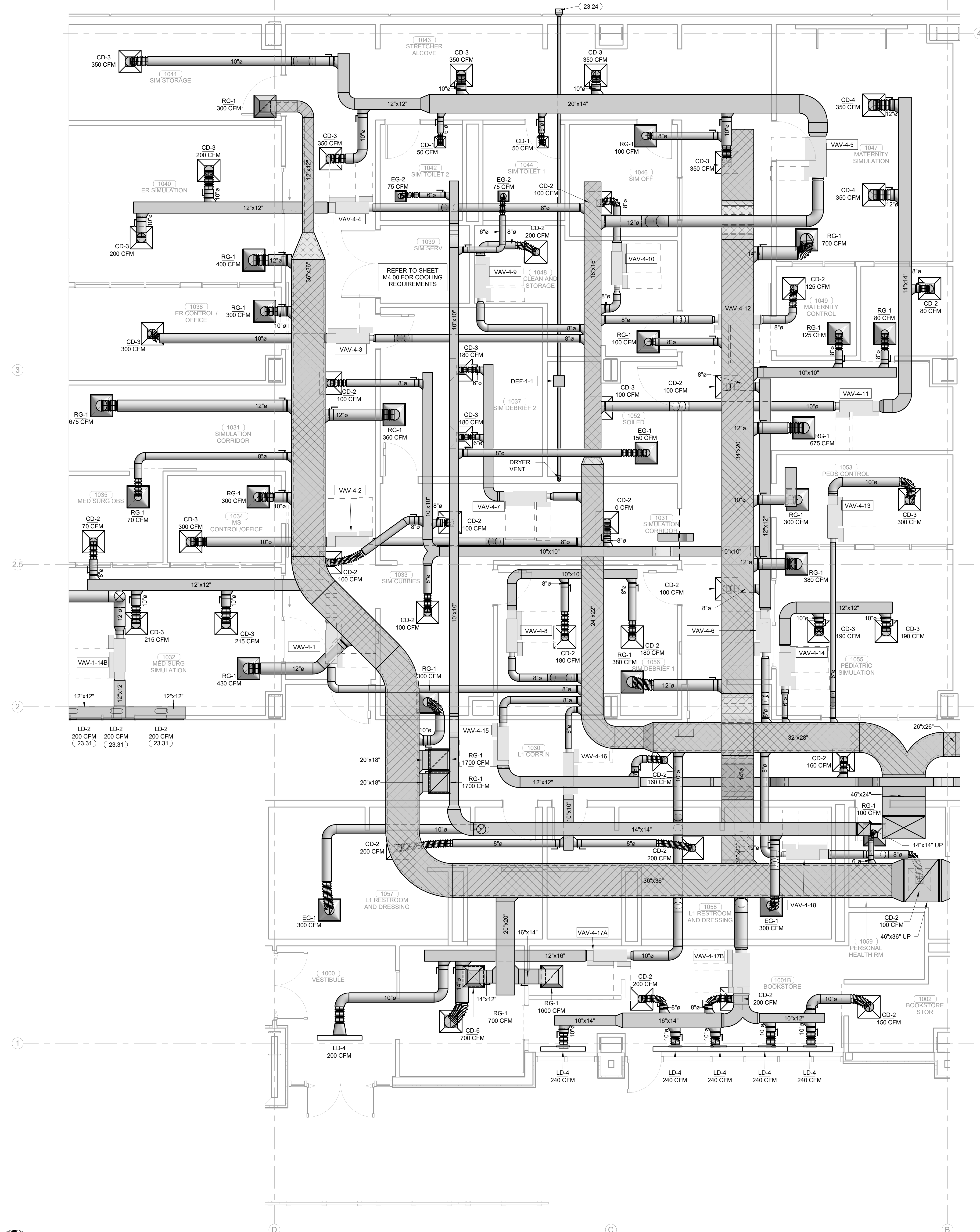
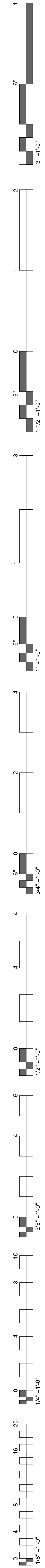

1 ENLARGED MECHANICAL PLAN LEVEL 01 - 3
1/4" = 1'-0"

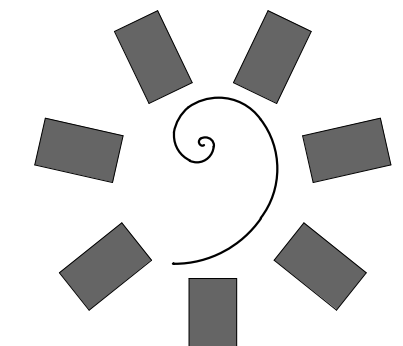

James R. Childers Architect, Inc.
45 South 4th Street
Fort Smith, AR 72901
479-783-2450
www.childersarchitect.com



CONSULTANT LOGO

HP ENGINEERING
PROJECT NO. 18163R
100% COMPLETE
HP ENGINEERING INC.
574 W. WILKIE PARKWAY
SUITE 120
ROCKWELL, AR 72766
(479) 899-6370
www.hpengineering.com

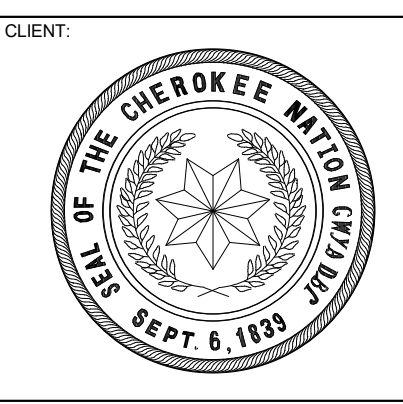

COLLEGE OF Osteopathic Medicine AT THE CHEROKEE NATION
TAHLEQUAH, OKLAHOMA

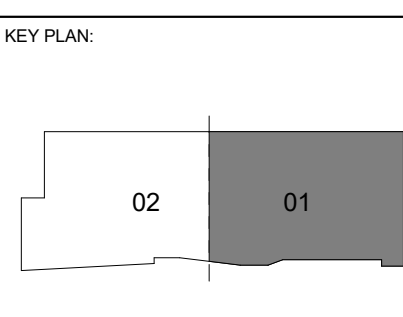

PROJECT PHASE
CONSTRUCTION DOCUMENTS

#	DATE	REVISIONS DESCRIPTION

DATE: 08-23-19 **JOB NUMBER:** 17-13

SHEET NUMBER: M2.03

ENLARGED MECHANICAL PLAN LEVEL 01 SECTOR 01

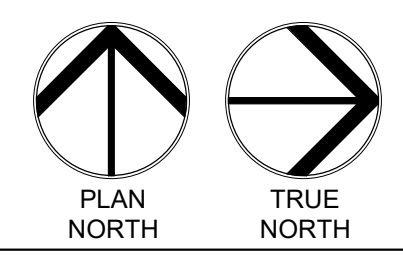
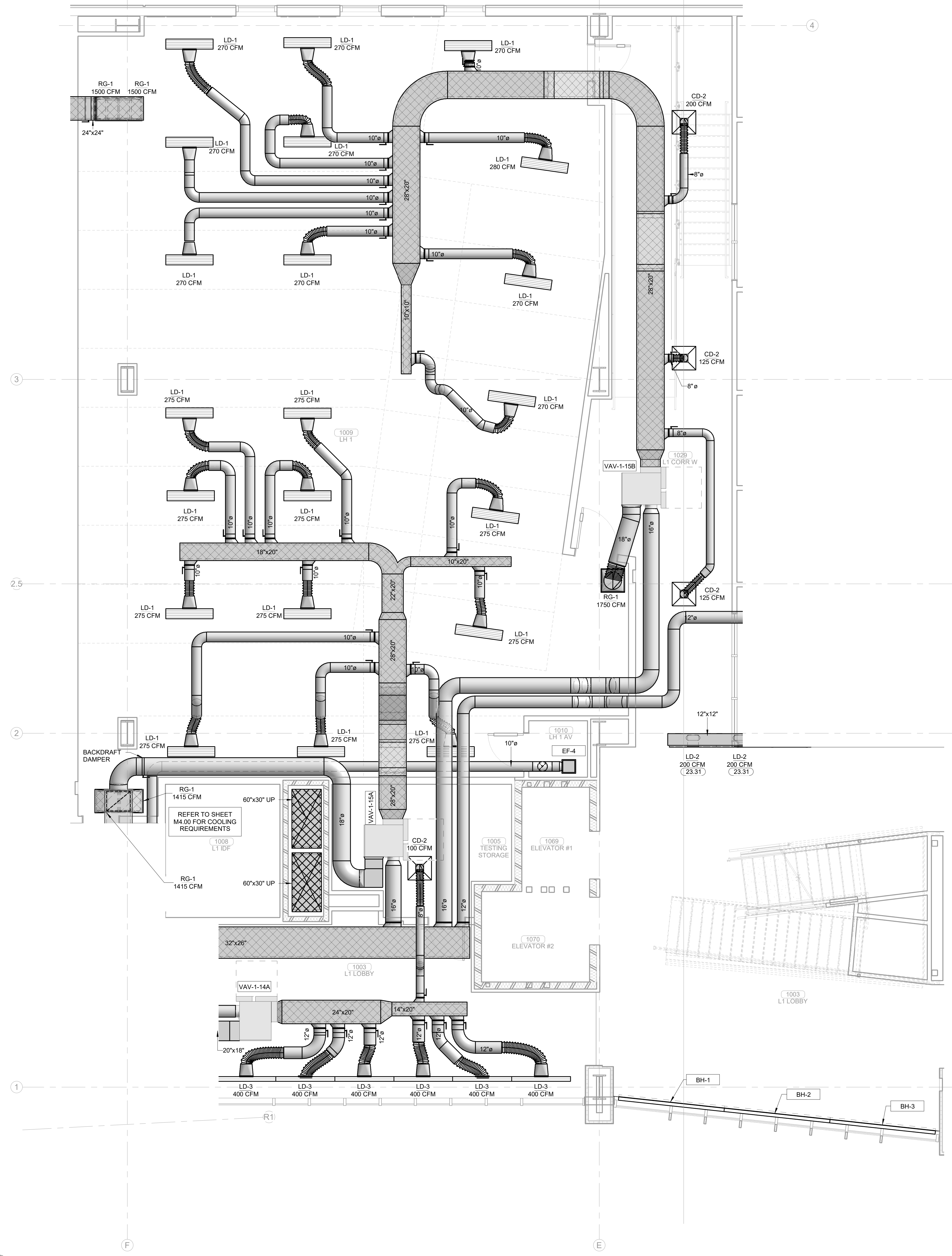
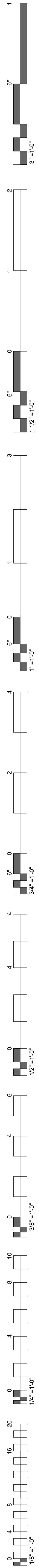

1 ENLARGED MECHANICAL PLAN LEVEL 01
1/4" = 1'-0"

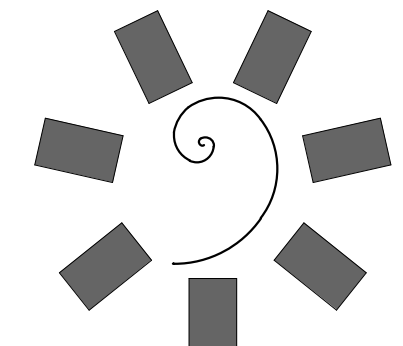

James R. Childers Architect, Inc.
45 South 4th Street
Fort Smith, AR 72901
479-783-2450
www.childersarchitect.com

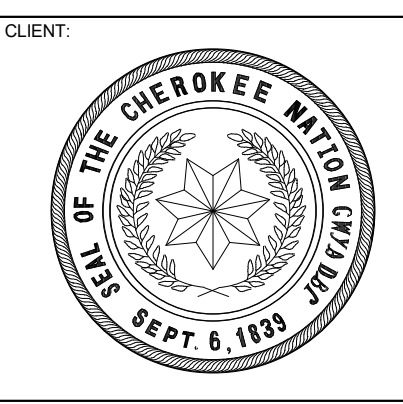
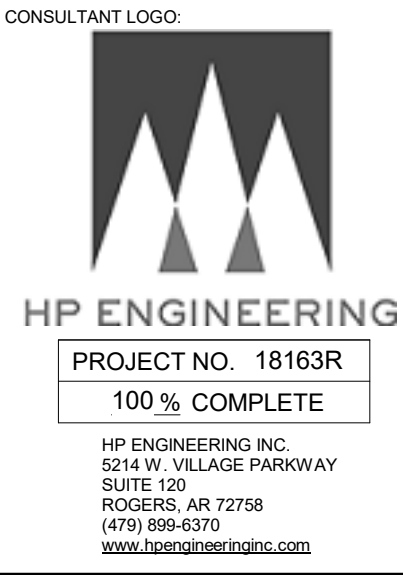
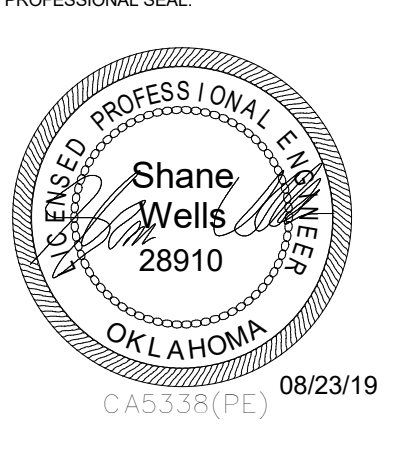

COLLEGE OF
Osteopathic Medicine
AT THE CHEROKEE NATION
TAHLEQUAH, OKLAHOMA

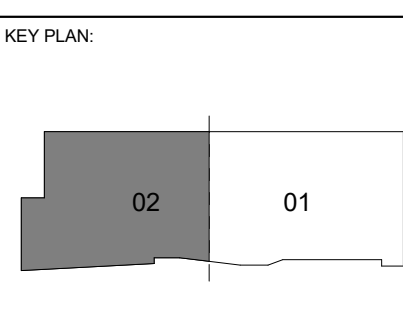

PROJECT PHASE:
CONSTRUCTION DOCUMENTS

#	DATE	REVISIONS DESCRIPTION

DATE: 08-23-19 JOB NUMBER: 17-13

SHEET NUMBER:
M2.04

ENLARGED MECHANICAL PLAN LEVEL 01 SECTOR 02

KEYNOTES

- 23.17 PROVIDE MULTI-SECTION FIRE AND SMOKE DAMPERS, RUSKIN FSD-60 OR EQUIVALENT, WHERE INDICATED AT SHAFT WALL PENETRATIONS TO MAINTAIN 1-2 HOUR RATINGS OF SHAFT WALL. MAINTAIN MANUFACTURER'S RECOMMENDED CLEARANCE ON BOTH SIDES OF DUCTS TO ACCOMMODATE FSD ACTUATORS. ACTUATORS SHALL BE TANDEM-MOUNTED (ON SAME SIDE OF DUCT) ONLY WHERE SPACE CONSTRAINTS DO NOT ALLOW ACTUATORS TO BE MOUNTED ON BOTH SIDES OF DUCT.
- 23.30 MOUNT AT 9'-0" AFF.
- 23.32 PROVIDE MULTI-SECTION FIRE AND SMOKE DAMPERS, RUSKIN FSD-60 OR EQUIVALENT, WHERE INDICATED AT FLOOR PENETRATIONS AT BOTTOM OF CHASE TO MAINTAIN 1-2 HOUR RATING AT FLOOR SLAB. MAINTAIN MANUFACTURER'S RECOMMENDED CLEARANCE ON BOTH SIDES OF DUCTS TO ACCOMMODATE FSD ACTUATORS. ACTUATORS SHALL BE TANDEM-MOUNTED (ON SAME SIDE OF DUCT) ONLY WHERE SPACE CONSTRAINTS DO NOT ALLOW ACTUATORS TO BE MOUNTED ON BOTH SIDES OF DUCT. REFER TO DETAIL 2-M2.01.

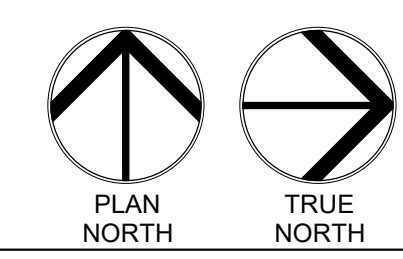
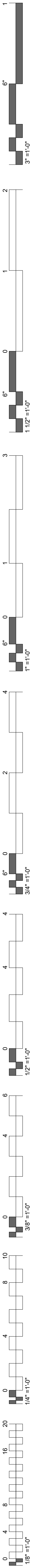
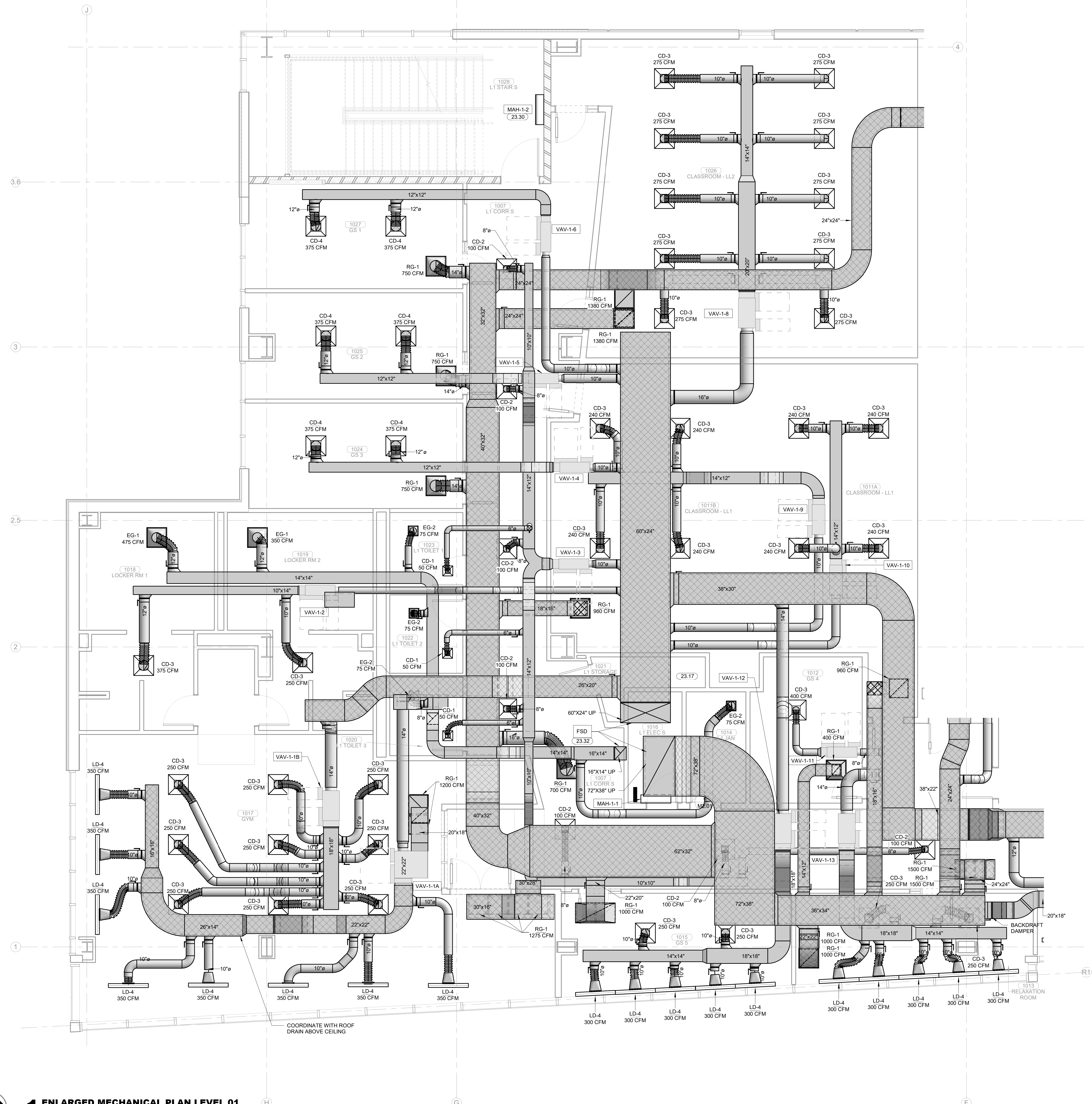

1 ENLARGED MECHANICAL PLAN LEVEL 01
1/4" = 1'-0"

James R. Childers Architect, Inc.
45 South 4th Street
Fort Smith, AR 72901
479-783-2450
www.childersarchitect.com

PROFESSIONAL SEAL
Shane Wells
28910
OKLAHOMA
08/23/19

CONSULTANT LOGO
HP ENGINEERING
PROJECT NO. 18163R
100% COMPLETE
HP ENGINEERING INC.
574 W. WILKIE PARKWAY
ROCKWELL, AR 72767
(479) 899-6370
www.hpengineering.com

CLIENT
THE CHEROKEE NATION
EST. 1828

COLLEGE OF **Osteopathic Medicine**
AT THE CHEROKEE NATION
TAHLEQUAH, OKLAHOMA

KEY PLAN
02 01

PROJECT PHASE
CONSTRUCTION DOCUMENTS

#	DATE	REVISIONS	DESCRIPTION

DATE: 08-23-19 JOB NUMBER: 17-13

SHEET NUMBER: M2.05

ENLARGED MECHANICAL PLAN LEVEL 01 SECTOR 02

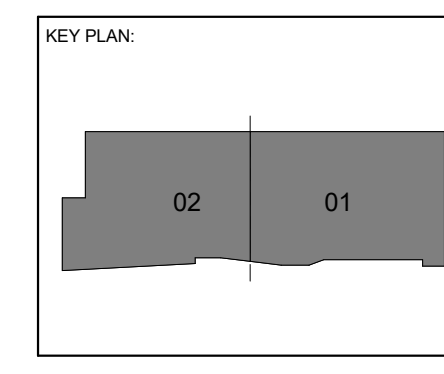
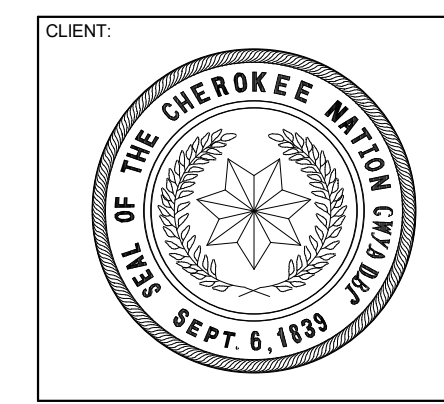
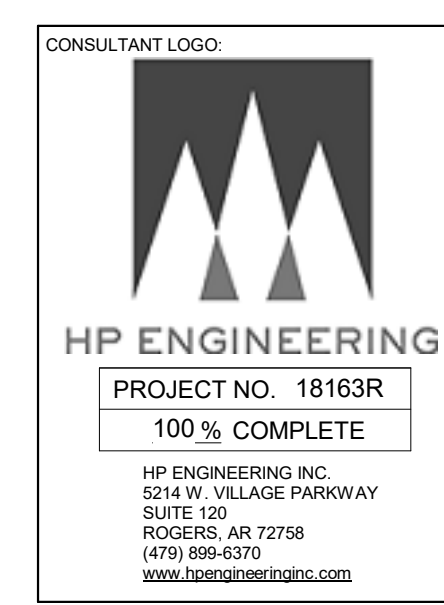
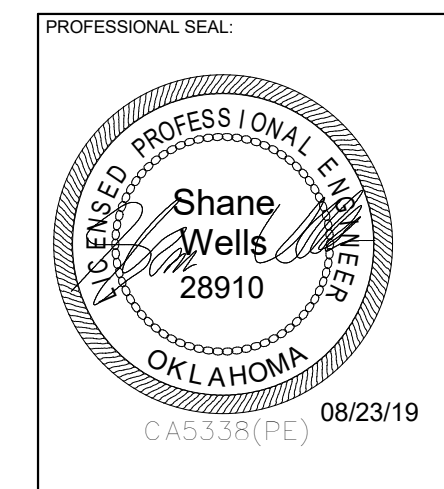
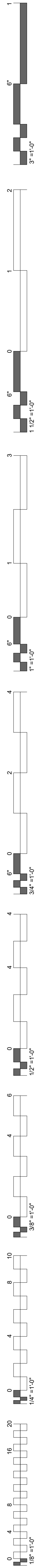

PROJECT PHASE:
CONSTRUCTION DOCUMENTS

#	DATE	REVISIONS	DESCRIPTION

DATE: 08-23-19 JOB NUMBER: 17-13

SHEET NUMBER:
M2.06

OVERALL MECHANICAL PLAN
LEVEL 02

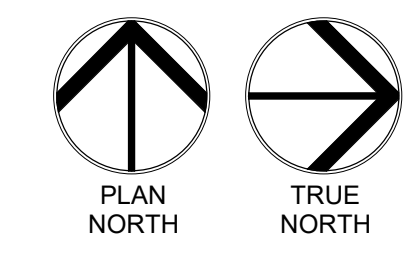
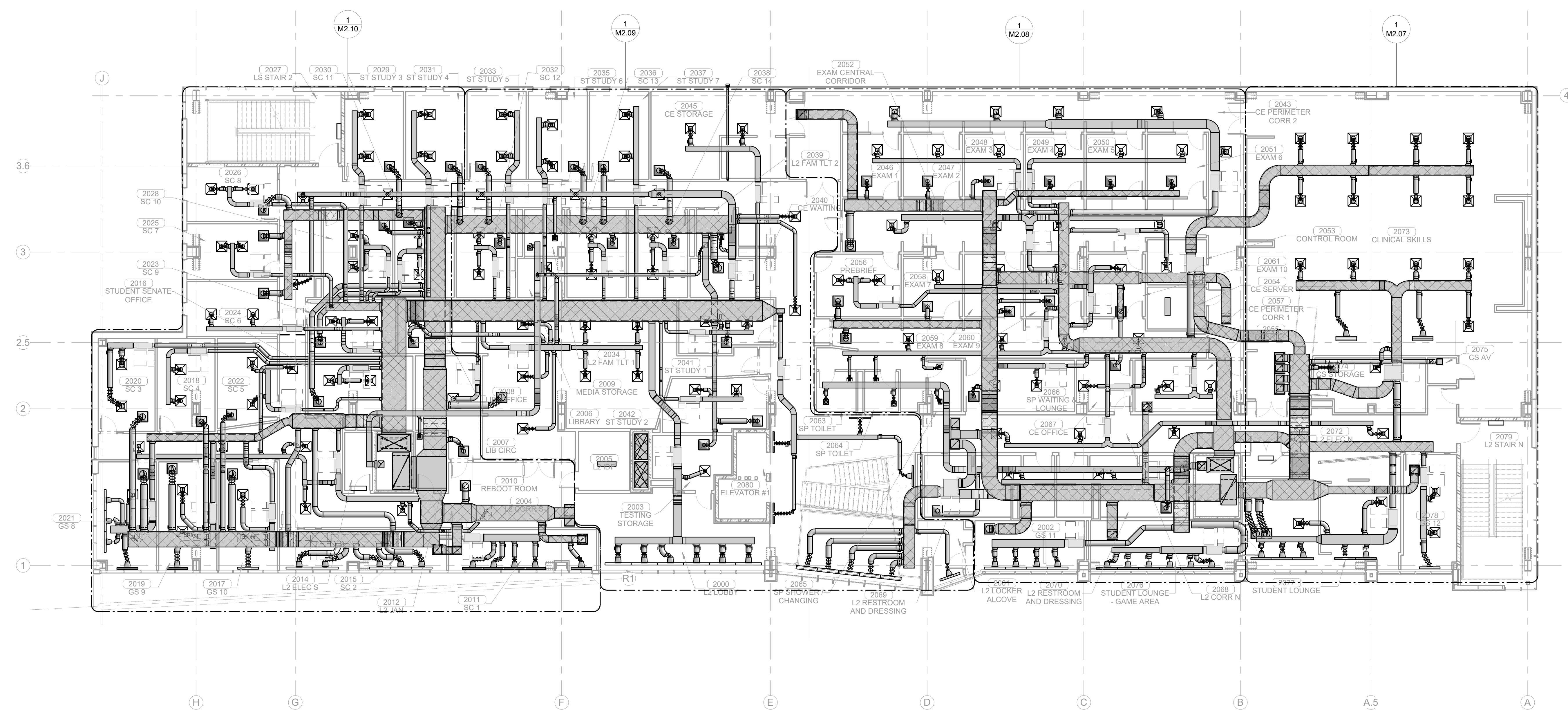

1 OVERALL MECHANICAL PLAN LEVEL 02
3/32" = 1'-0"

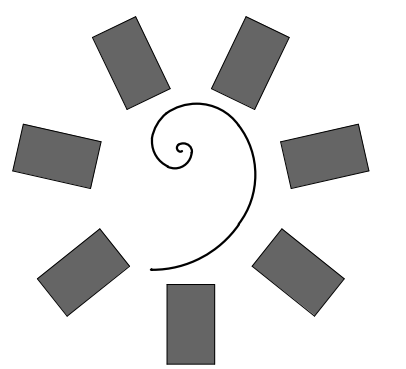

**James R. Childers
Architect, Inc.**
45 South 4th Street
Fort Smith, AR 72901
479-783-2450
www.childersarchitect.com

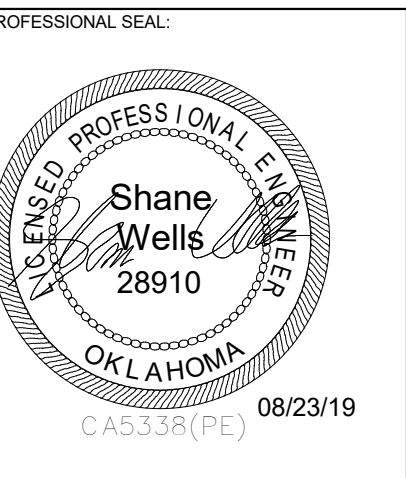

CONSULTANT LOGO

HP ENGINEERING
PROJECT NO. 18163R
100% COMPLETE
HP ENGINEERING INC.
574 W. VILLAGE PARKWAY
SUITE 120
ROCKWELL, AR 72766
(479) 899-6370
www.hpenr.com

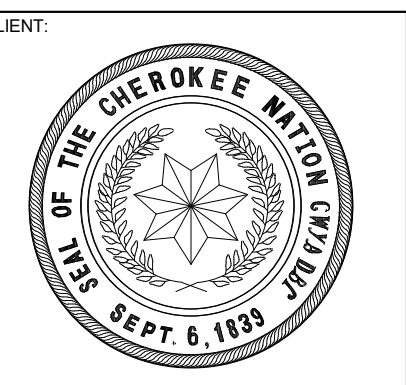

COLLEGE OF
Osteopathic Medicine
AT THE CHEROKEE NATION
TAHLEQUAH, OKLAHOMA

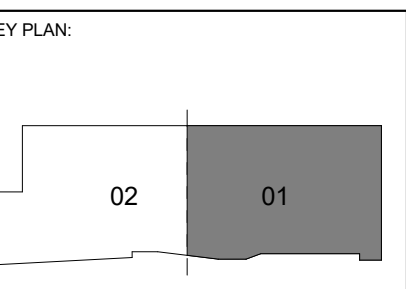

PROJECT PHASE
CONSTRUCTION DOCUMENTS

#	DATE	REVISIONS	DESCRIPTION

DATE: 08-23-19 JOB NUMBER: 17-13

SHEET NUMBER: M2.07

ENLARGED MECHANICAL PLAN LEVEL 02 SECTOR 01

KEYNOTES
23.17 PROVIDE MULTI-SECTION FIRE AND SMOKE DAMPERS, RUSKIN FSD-60 OR EQUIVALENT, WHERE INDICATED AT SHAFT WALL PENETRATIONS TO MAINTAIN 1-2 HOUR RATINGS OF SHAFT WALL. MAINTAIN MANUFACTURER'S RECOMMENDED CLEARANCE ON BOTH SIDES OF DUCTS TO ACCOMMODATE FSD ACTUATORS. ACTUATORS SHALL BE TANDEM-MOUNTED (ON SAME SIDE OF DUCT) ONLY WHERE SPACE CONSTRAINTS DO NOT ALLOW ACTUATORS TO BE MOUNTED ON BOTH SIDES OF DUCT.
23.30 MOUNT AT 9'-0" AFF

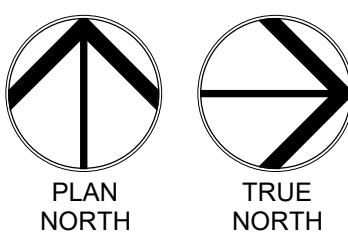
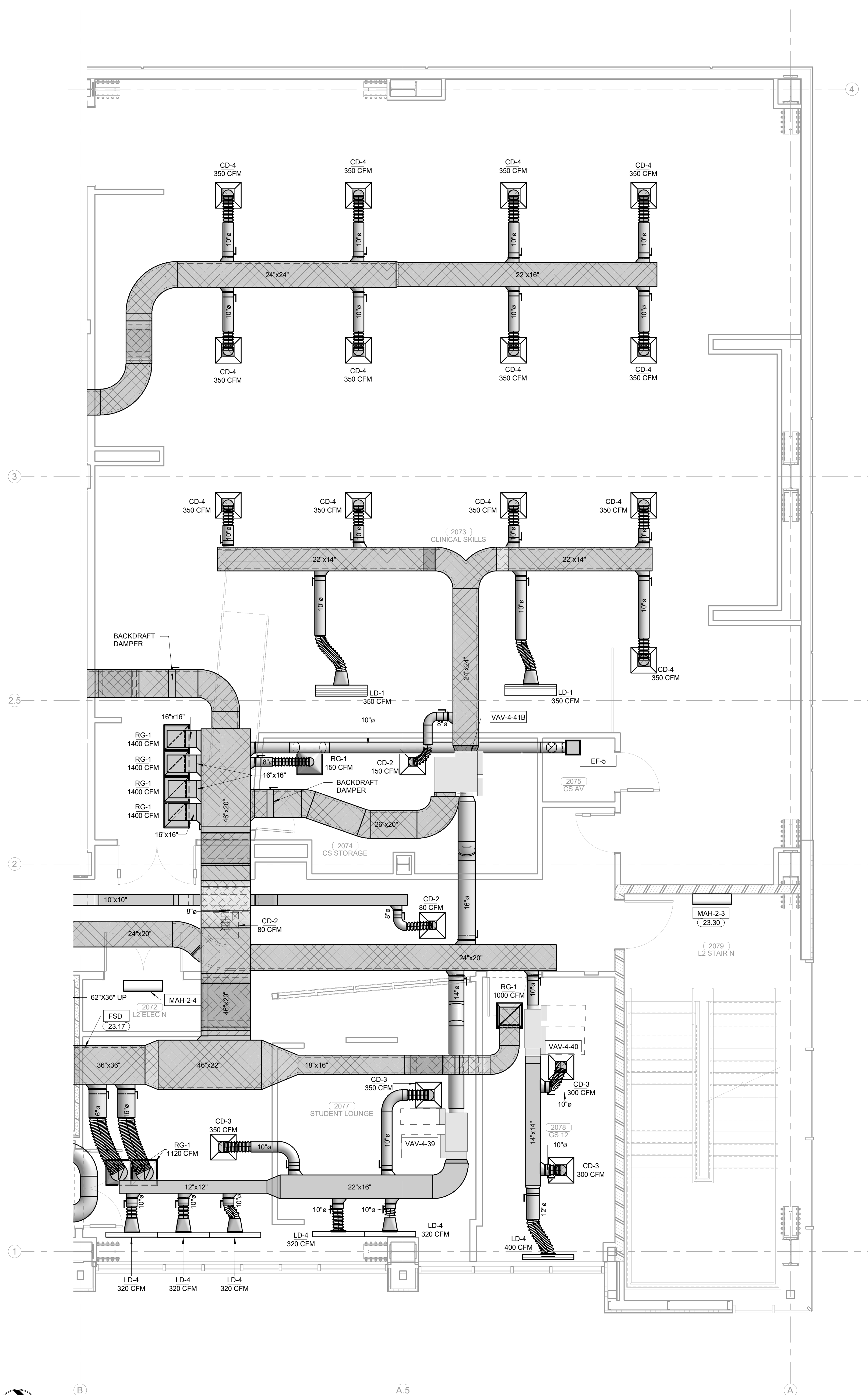
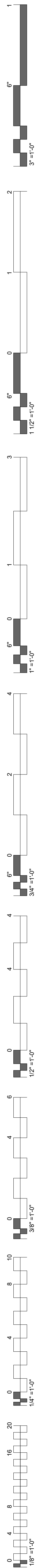

1 ENLARGED MECHANICAL PLAN LEVEL 02
1/4" = 1'-0"

KEYNOTES

23.17 PROVIDE MULTI-SECTION FIRE AND SMOKE DAMPERS, RUSKIN FSD-80 OR EQUIVALENT, WHERE INDICATED AT SHAFT WALL PENETRATIONS TO MAINTAIN 1-2 HOUR RATING OF SHAFT WALL. MAINTAIN MANUFACTURER'S RECOMMENDED CLEARANCE ON BOTH SIDES OF DUCTS TO ACCOMMODATE FSD ACTUATORS. ACTUATORS SHALL BE TANGENT-MOUNTED (ON SAME SIDE OF DUCT) ONLY WHERE SPACE CONSTRAINTS DO NOT ALLOW ACTUATORS TO BE MOUNTED ON BOTH SIDES OF DUCT.

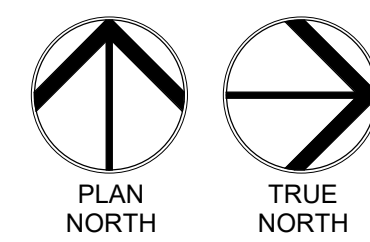
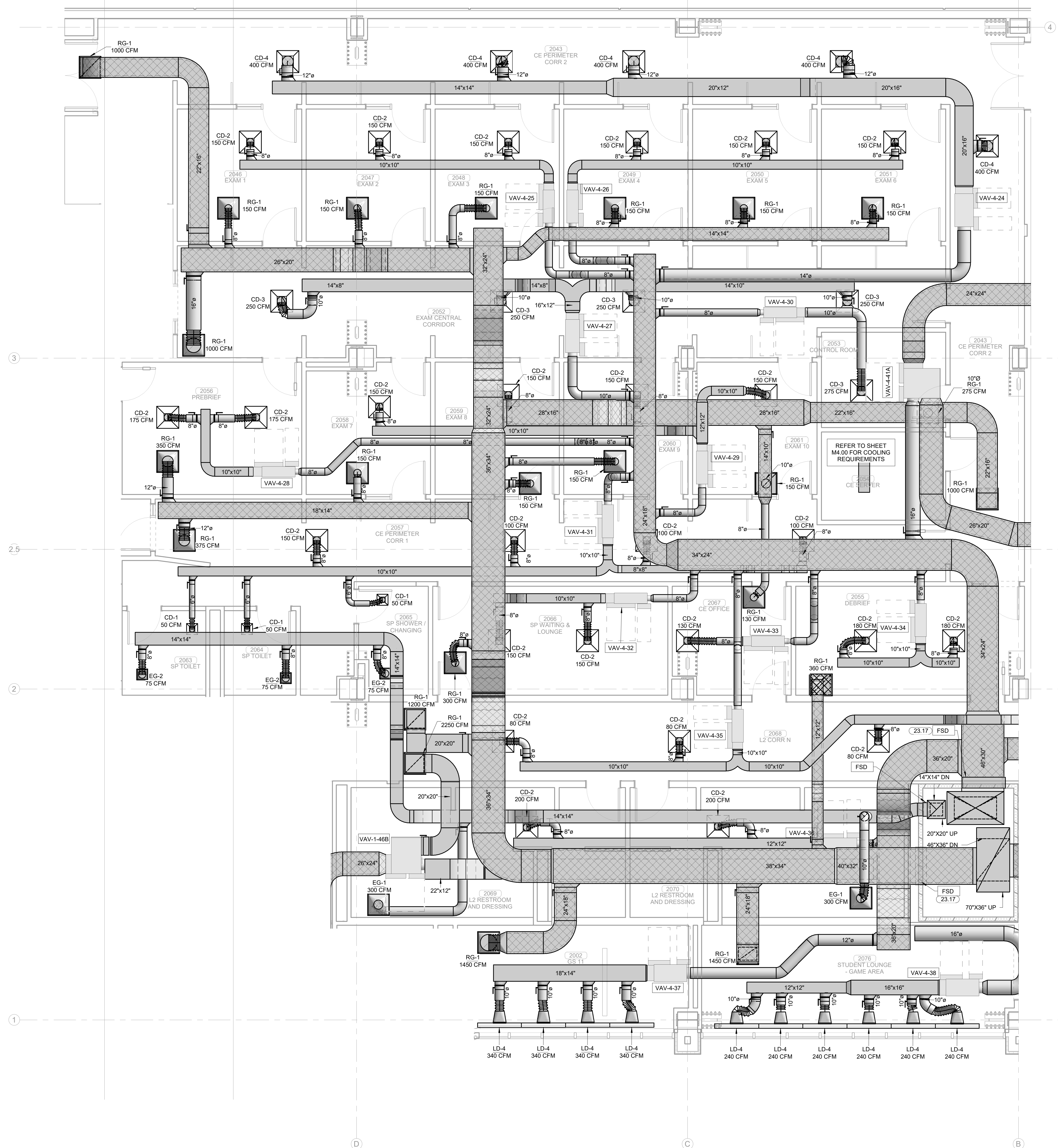
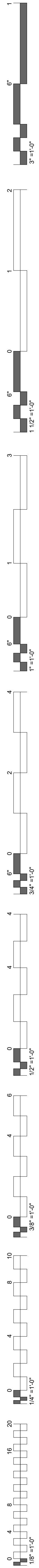

1 ENLARGED MECHANICAL PLAN LEVEL 02
1/4" = 1'-0"

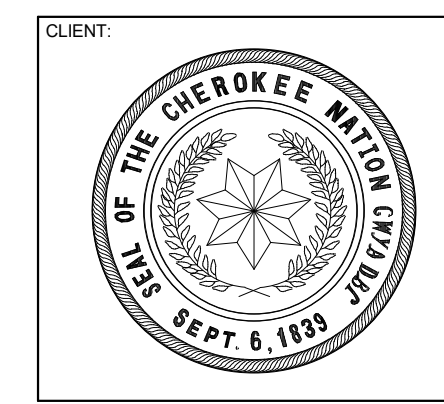
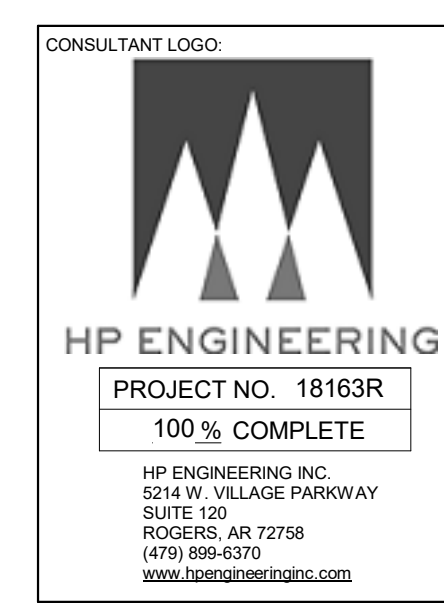
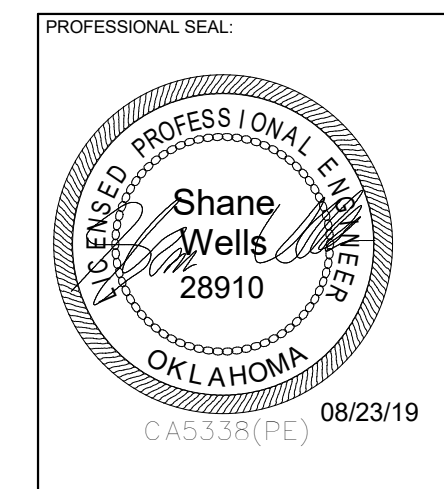
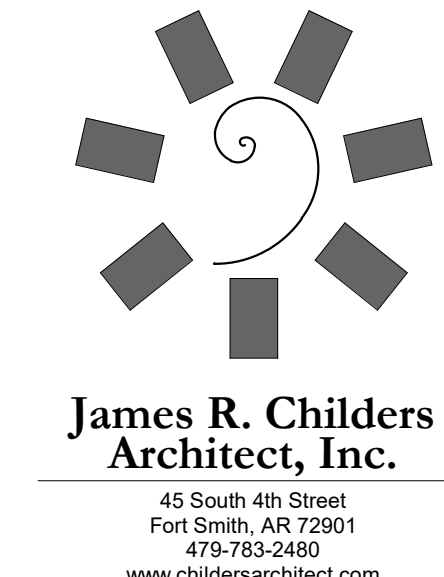

COLLEGE OF
Osteopathic Medicine
AT THE CHEROKEE NATION
TAHLEQUAH, OKLAHOMA

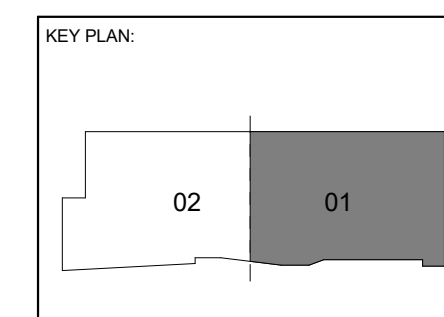

PROJECT PHASE:
CONSTRUCTION DOCUMENTS

#	DATE	REVISIONS	DESCRIPTION

DATE: 08-23-19 JOB NUMBER: 17-13

SHEET NUMBER:
M2.08

ENLARGED MECHANICAL PLAN LEVEL 02 SECTOR 01

KEYNOTES

23.24 ROUTE 4" INSULATED STEEL OR ALUMINUM (RATED FOR DRYER EXHAUST) DRYER DUCT TO EXTERIOR AND TERMINATE WITH MFR WALL CAP AS SHOWN.

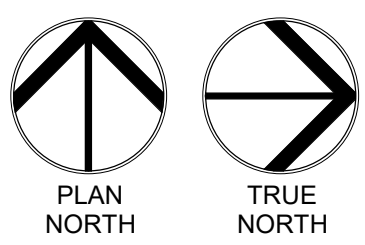
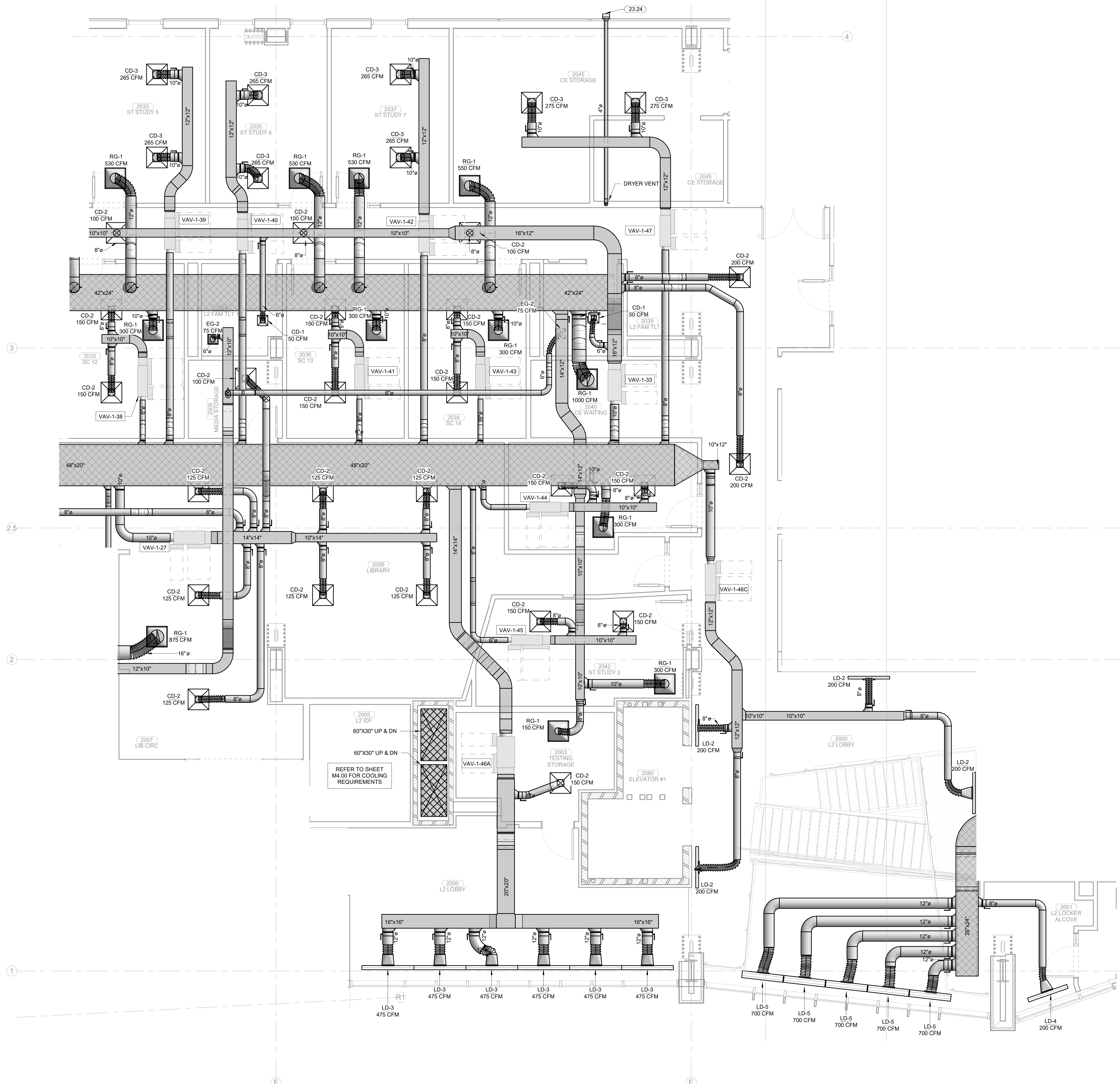

1 ENLARGED MECHANICAL PLAN LEVEL 02
1/4" = 1'-0"

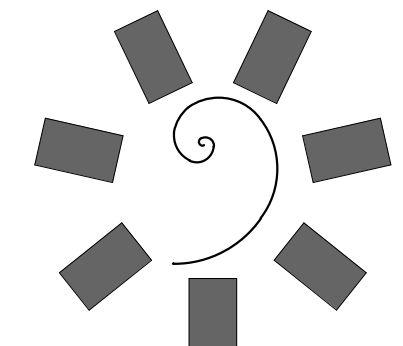
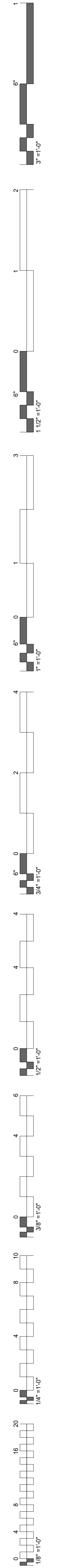

James R. Childers Architect, Inc.
45 South 4th Street
Fort Smith, AR 72901
479-783-2450
www.childersarchitect.com

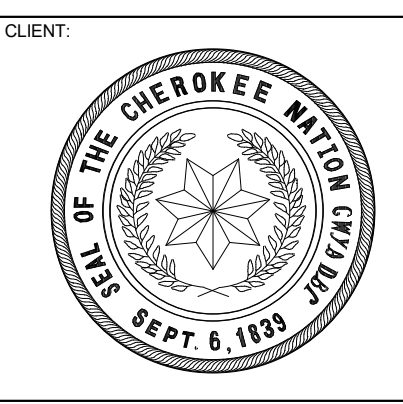
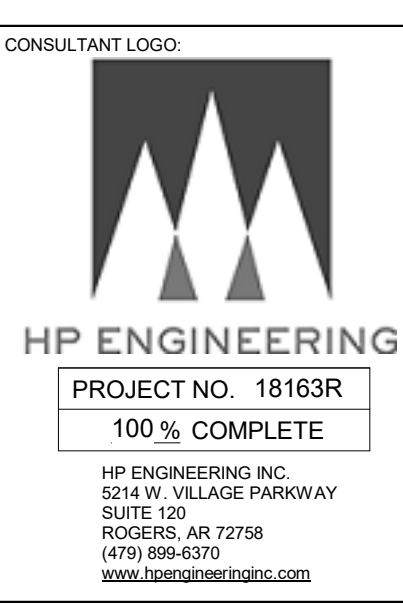

COLLEGE OF
Osteopathic Medicine
AT THE CHEROKEE NATION
TAHLEQUAH, OKLAHOMA

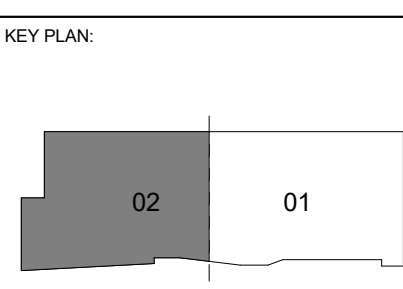

PROJECT PHASE:
CONSTRUCTION DOCUMENTS

#	DATE	REVISIONS	DESCRIPTION

DATE: 08-23-19 JOB NUMBER: 17-13

SHEET NUMBER:
M2.09

ENLARGED MECHANICAL PLAN LEVEL 02 SECTOR 02

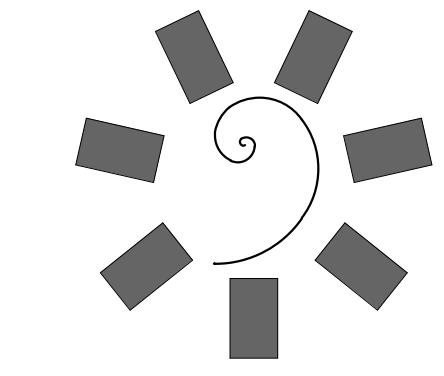

**James R. Childers
Architect, Inc.**
45 South 4th Street
Fort Smith, AR 72901
479-783-2450
www.childersarchitect.com

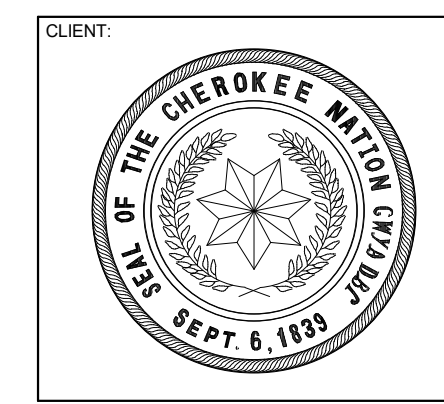
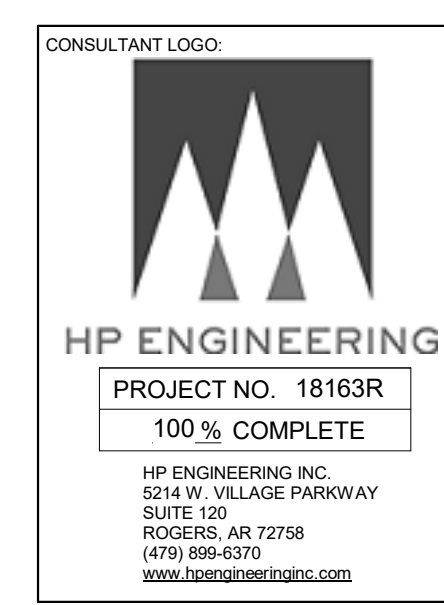
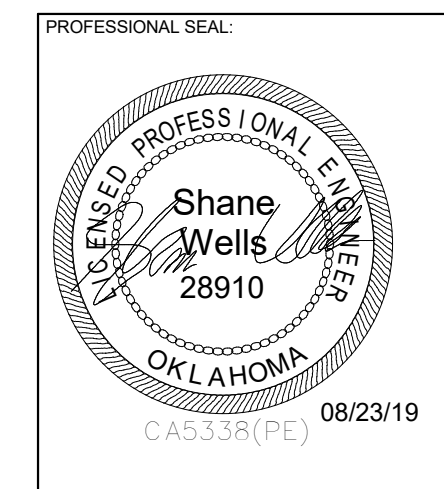

COLLEGE OF
Osteopathic Medicine
AT THE CHEROKEE NATION
TAHLEQUAH, OKLAHOMA

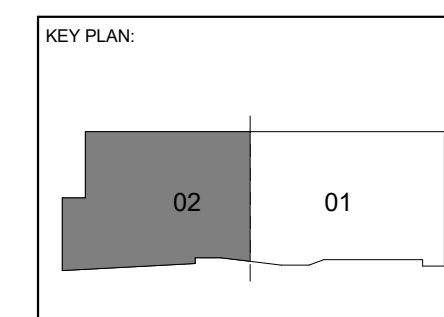

PROJECT PHASE:
CONSTRUCTION DOCUMENTS

#	DATE	REVISIONS DESCRIPTION

DATE: 08-23-19 JOB NUMBER: 17-13

SHEET NUMBER:

M2.10

ENLARGED MECHANICAL PLAN LEVEL 02 SECTOR 02

KEYNOTES

23.17 PROVIDE MULTI-SECTION FIRE AND SMOKE DAMPERS, RUSKIN FSD-90 OR EQUIVALENT, WHERE INDICATED AT SHAFT WALL PENETRATIONS TO MAINTAIN 1-2 HOUR RATING OF SHAFT WALL. MAINTAIN MANUFACTURER'S RECOMMENDED CLEARANCE ON BOTH SIDES OF DUCTS TO ACCOMMODATE FSD ACTUATORS. ACTUATORS SHALL BE TANDEM MOUNTED (ON SAME SIDE OF DUCT) ONLY WHERE SPACE CONSTRAINTS DO NOT ALLOW. ACTUATORS TO BE MOUNTED ON BOTH SIDES OF DUCT.

23.30 MOUNT AT 9'-0" AFF.

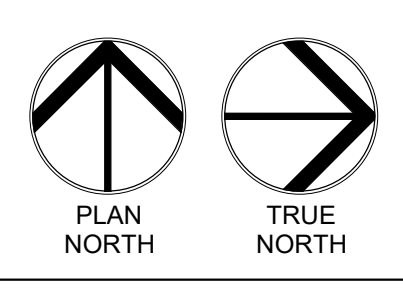
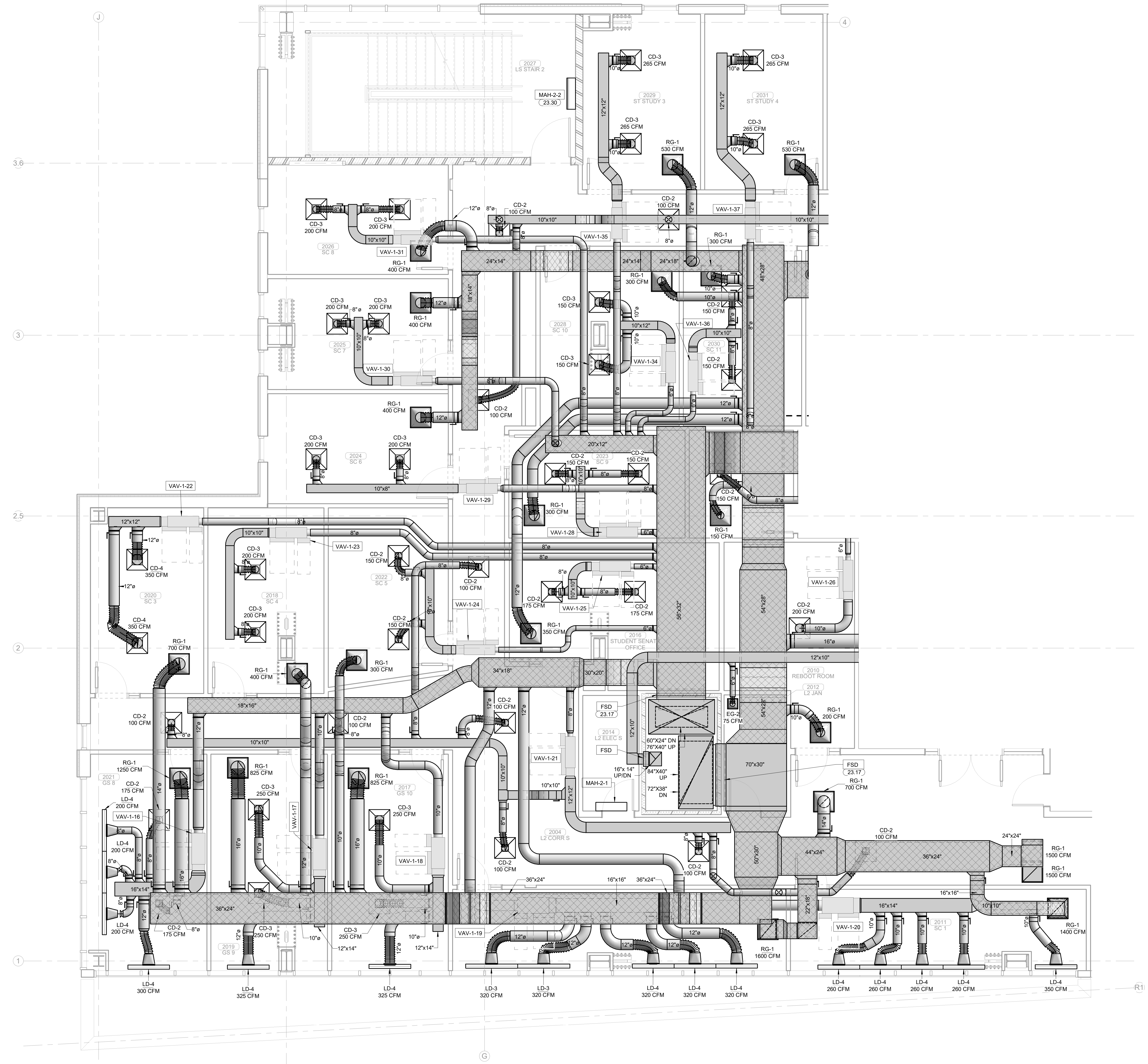

1 ENLARGED MECHANICAL PLAN LEVEL 02
1/4" = 1'-0"

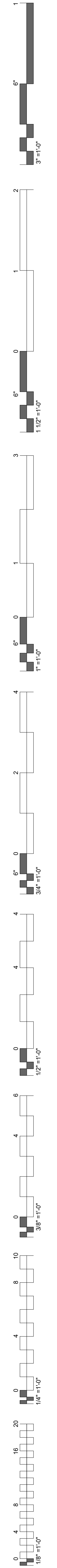

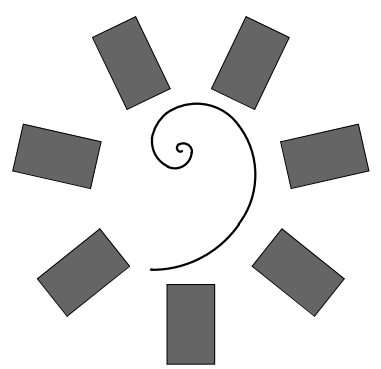

**James R. Childers
Architect, Inc.**
45 South 4th Street
Fort Smith, AR 72901
479-783-2450
www.childersarchitect.com



CONSULTANT LOGO

HP ENGINEERING
PROJECT NO. 18163R
100% COMPLETE
HP ENGINEERING, INC.
574 W. WILKIE PARKWAY
BLUETTE 120 # 1278
ROCKWELL, AR 72766
(479) 899-6370
www.hpeengineering.com

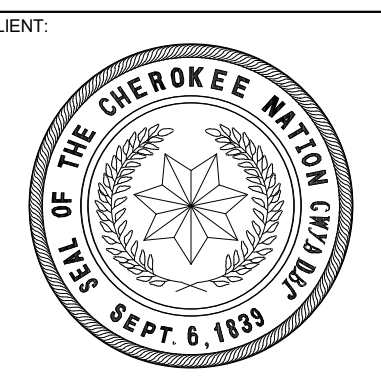

CLIENT:

**College of Osteopathic Medicine
AT THE CHEROKEE NATION**
TAHLEQUAH, OKLAHOMA

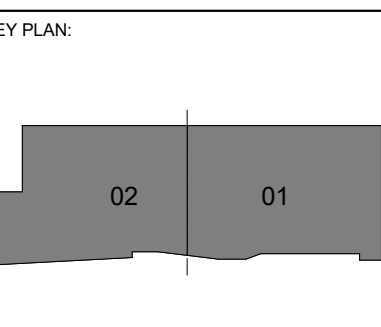

PROJECT PHASE:
CONSTRUCTION DOCUMENTS

#	DATE	REVISIONS	DESCRIPTION

DATE: **08-23-19** JOB NUMBER: **17-13**

SHEET NUMBER:
M2.11

OVERALL MECHANICAL PLAN LEVEL 03

KEYNOTES

23.32 PROVIDE MULTI-SECTION FIRE AND SMOKE DAMPER'S, RUSKIN FSD-60 OR EQUIVALENT, WHERE INDICATED AT FLOOR PENETRATIONS AT BOTTOM OF CHASE TO MAINTAIN 1 1/2 HOUR RATING AT FLOOR SLAB. MAINTAIN MANUFACTURER'S RECOMMENDED CLEARANCE ON BOTH SIDES OF DUCTS TO ACCOMMODATE FSD ACTUATORS. ACTUATORS SHALL BE TANDEM MOUNTED (ON SAME SIDE OF DUCT) ONLY WHERE SPACE CONSTRAINTS DO NOT ALLOW ACTUATORS TO BE MOUNTED ON BOTH SIDES OF DUCT. REFER TO DETAIL 2-M2.01.

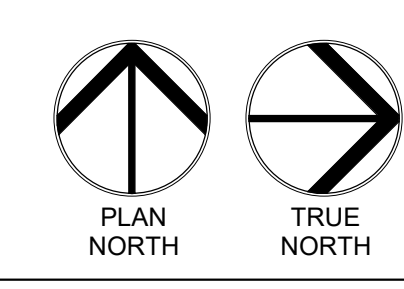
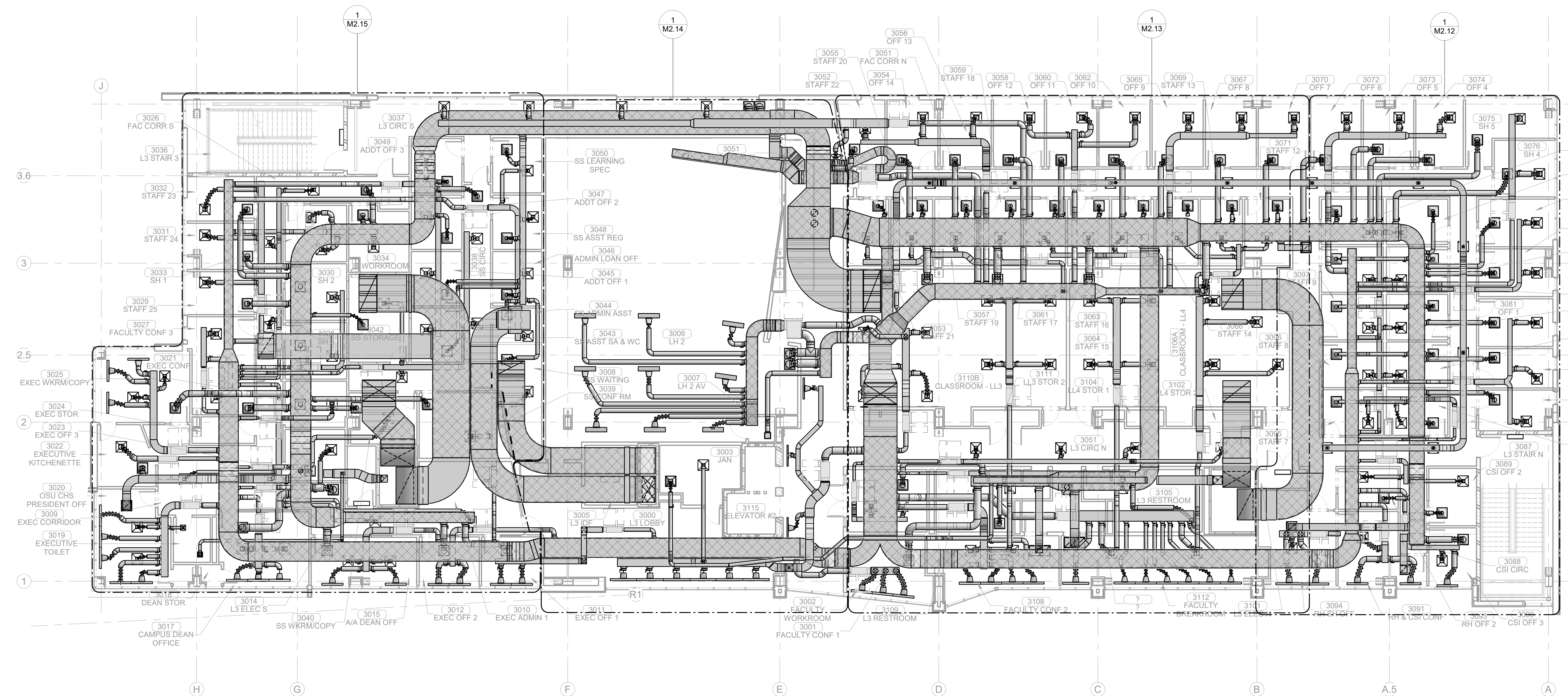
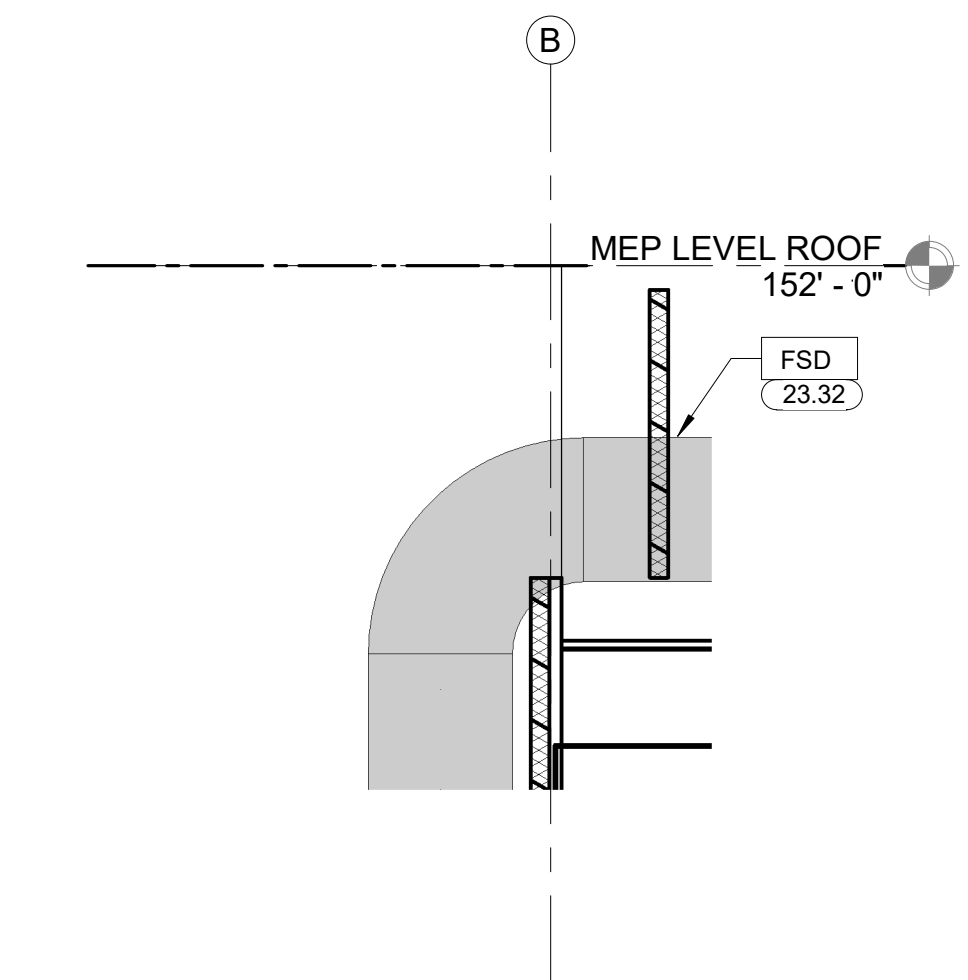

1 OVERALL MECHANICAL PLAN LEVEL 03
3/32" = 1'-0"

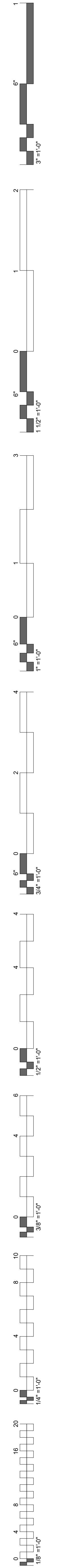

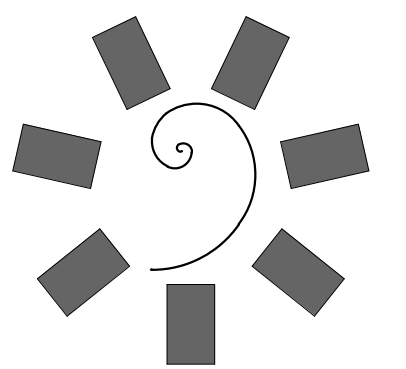

**James R. Childers
Architect, Inc.**
45 South 4th Street
Fort Smith, AR 72901
479-783-2450
www.childersarchitect.com

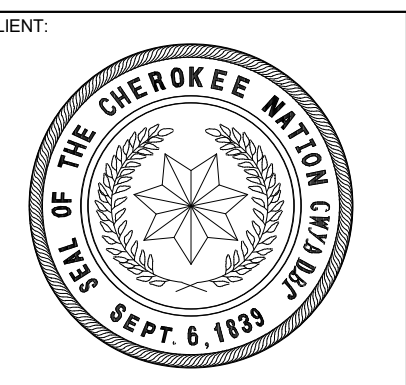
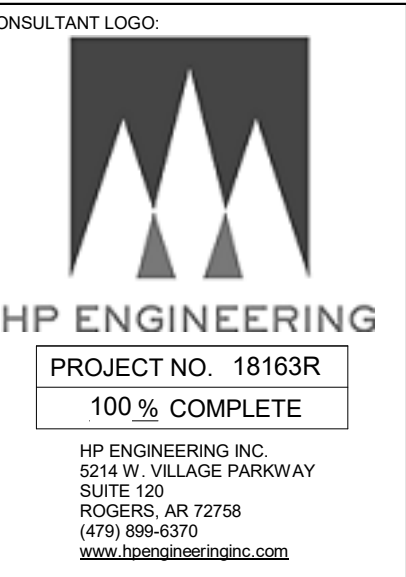
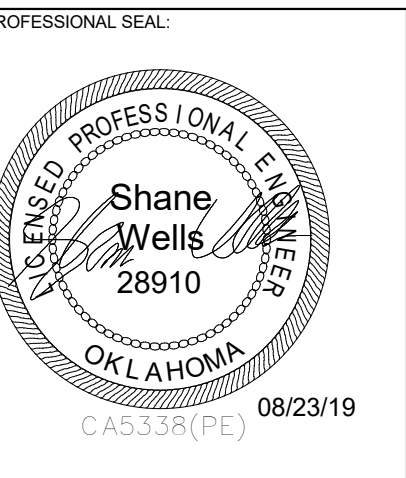

COLLEGE OF
Osteopathic Medicine
AT THE CHEROKEE NATION
TAHLEQUAH, OKLAHOMA

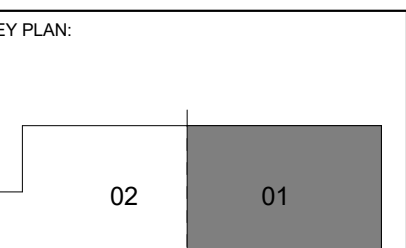

PROJECT PHASE:
CONSTRUCTION DOCUMENTS

#	DATE	REVISIONS	DESCRIPTION

DATE: 08-23-19 JOB NUMBER: 17-13

SHEET NUMBER: M2.12

ENLARGED MECHANICAL PLAN LEVEL 03 SECTOR 01

KEYNOTES
23.17 PROVIDE MULTI-SECTION FIRE AND SMOKE DAMPER'S, RUSKIN FSD-80 OR EQUIVALENT, WHERE INDICATED AT SHAFT WALL PENETRATIONS TO MAINTAIN 1-2 HOUR RATING OF SHAFT WALL. MAINTAIN MANUFACTURER'S RECOMMENDED CLEARANCE ON BOTH SIDES OF DUCTS TO ACCOMMODATE FSD ACTUATORS. ACTUATORS SHALL BE TANDEM-MOUNTED (ON SAME SIDE OF DUCT) ONLY WHERE SPACE CONSTRAINTS DO NOT ALLOW ACTUATORS TO BE MOUNTED ON BOTH SIDES OF DUCT.
23.30 MOUNT AT 9'-0" AFF.

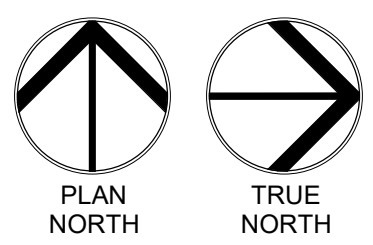
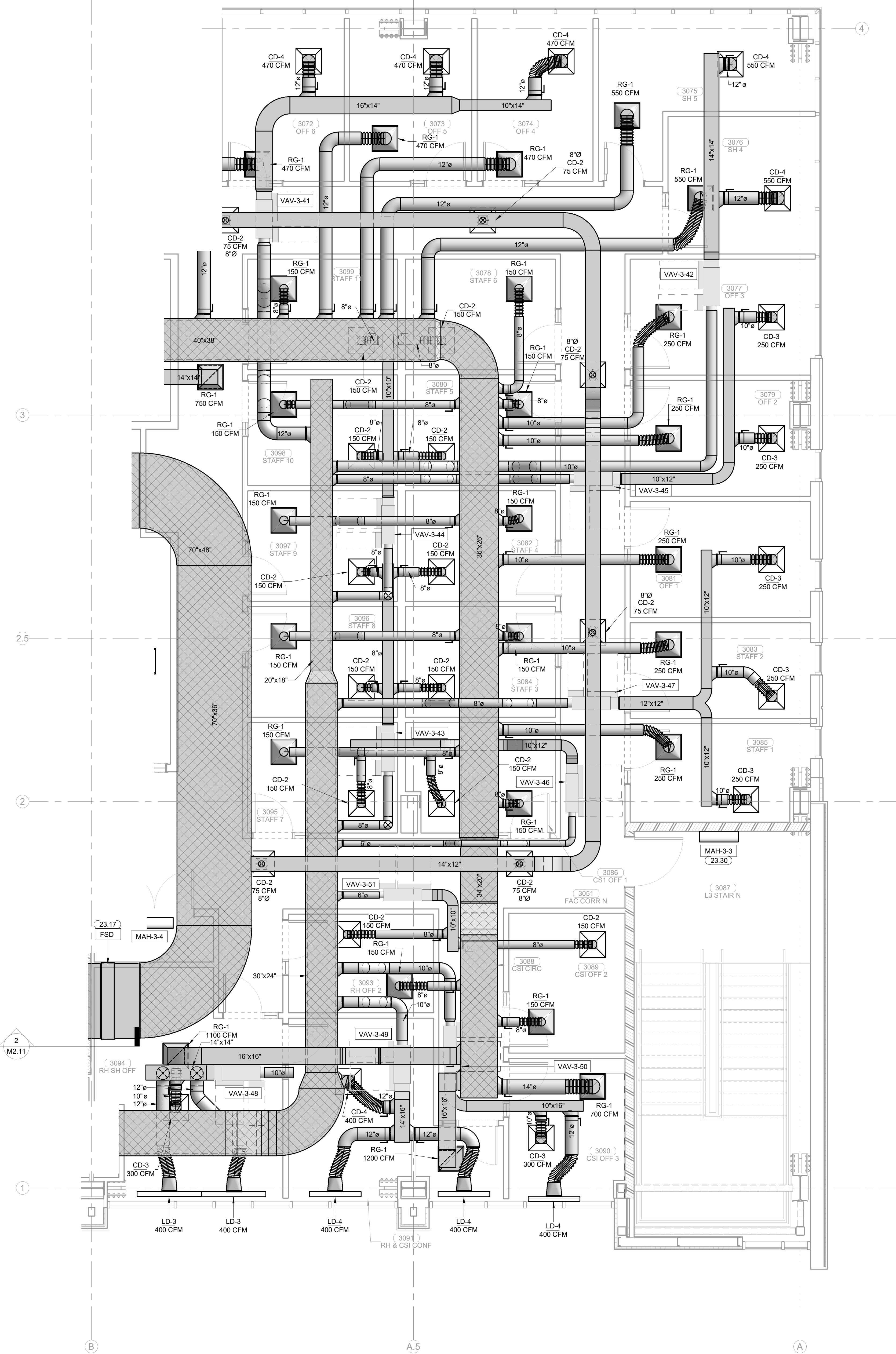
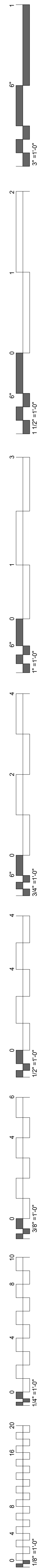

1 ENLARGED MECHANICAL PLAN LEVEL 03
1/4" = 1'-0"

KEYNOTES

23.17 PROVIDE MULTI-SECTION FIRE AND SMOKE DAMPER'S, RUSKIN FSD-60 OR EQUIVALENT, WHERE INDICATED AT SHAFT WALL PENETRATIONS TO MAINTAIN 1-2 HOUR RATINGS OF SHAFT WALL. MAINTAIN MANUFACTURER'S RECOMMENDED CLEARANCE ON BOTH SIDES OF DUCTS TO ACCOMMODATE FSD ACTUATORS. ACTUATORS SHALL BE TANDEM-MOUNTED (ON SAME SIDE OF DUCT ONLY WHERE SPACE CONSTRAINTS DO NOT ALLOW ACTUATORS TO BE MOUNTED ON BOTH SIDES OF DUCT.

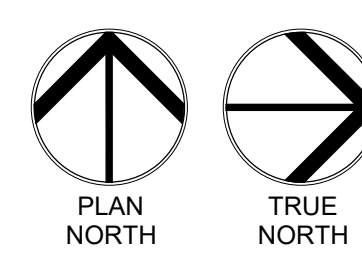
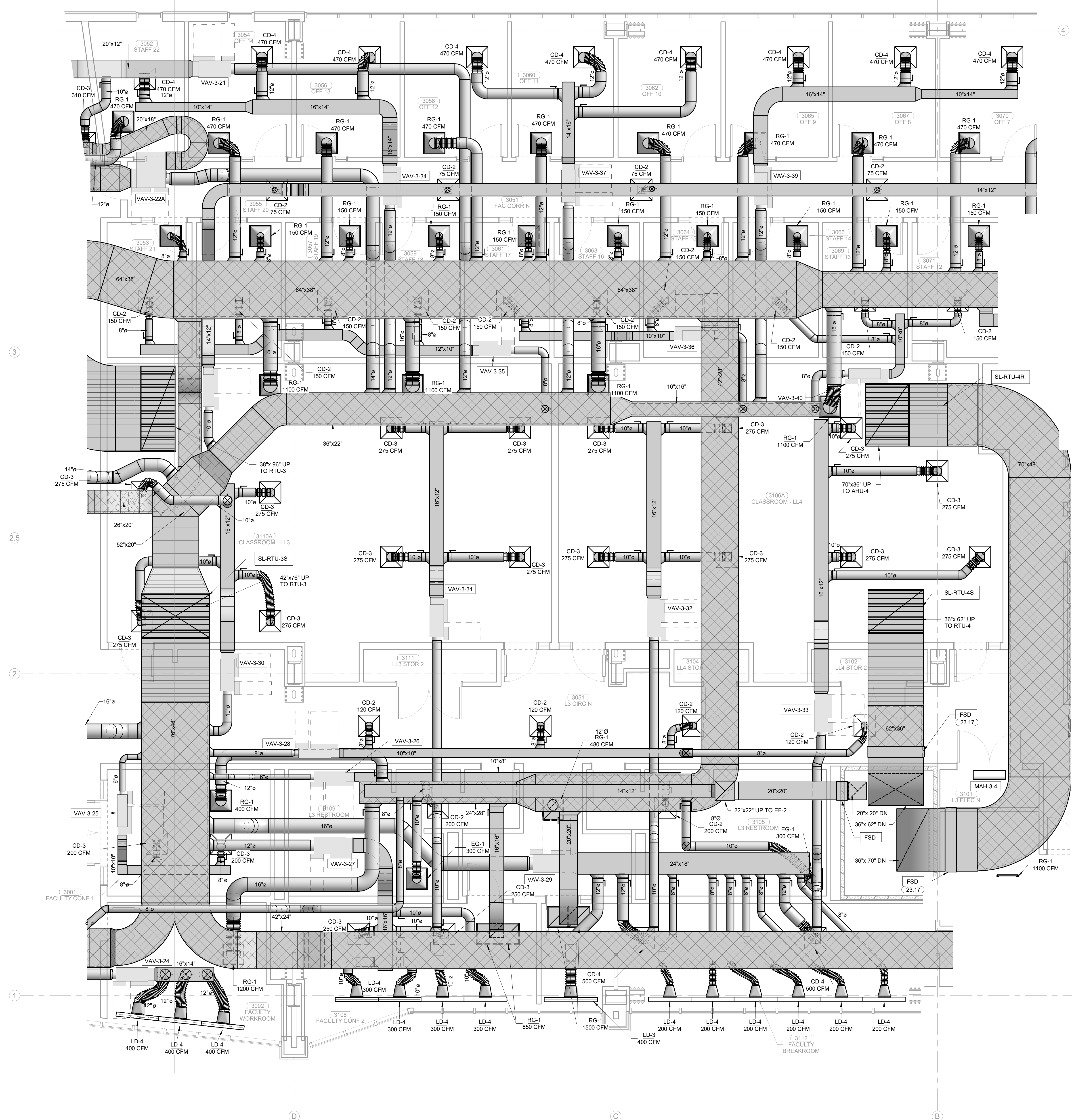

1 ENLARGED MECHANICAL PLAN LEVEL 03
1/4" = 1'-0"

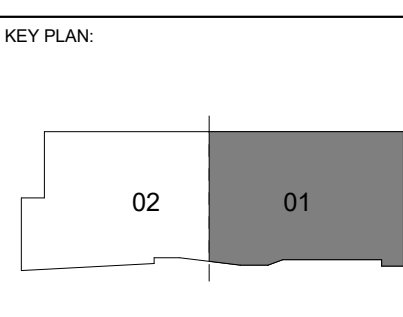
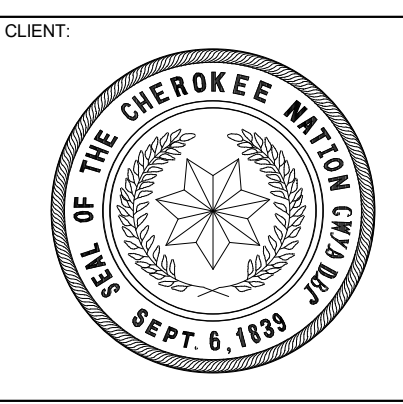
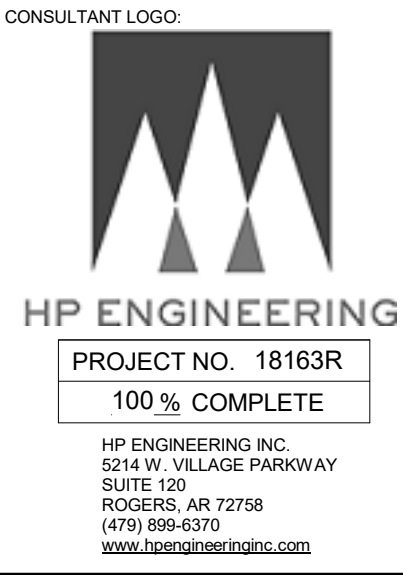
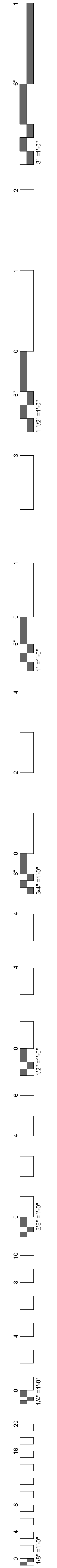

PROJECT PHASE:
CONSTRUCTION DOCUMENTS

#	DATE	REVISIONS	DESCRIPTION

DATE: 08-23-19 JOB NUMBER: 17-13

SHEET NUMBER: **M2.13**

ENLARGED MECHANICAL PLAN LEVEL 03 SECTOR 01

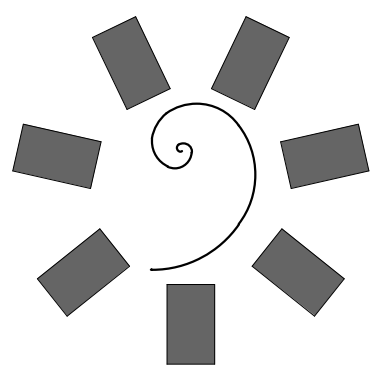

**James R. Childers
Architect, Inc.**
45 South 4th Street
Fort Smith, AR 72901
479-783-2450
www.childersarchitect.com

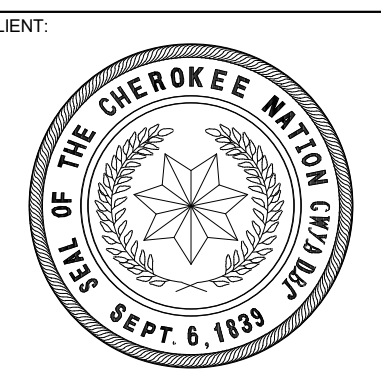
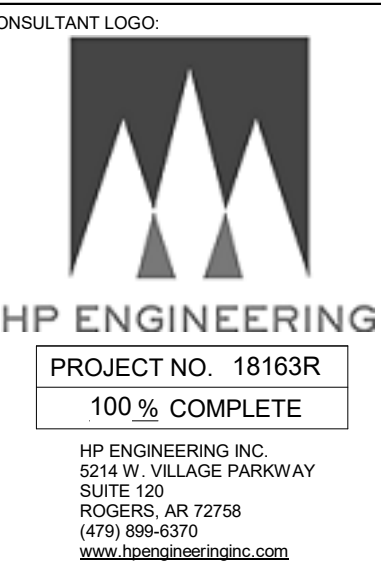
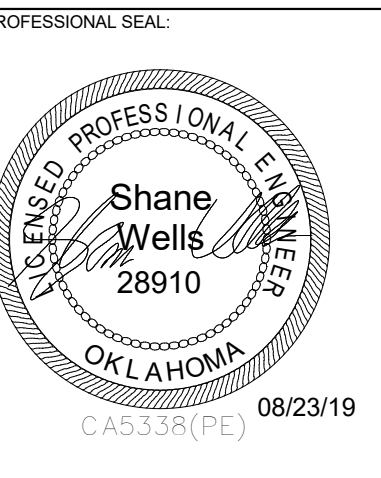

COLLEGE OF
Osteopathic Medicine
AT THE CHEROKEE NATION
TAHLEQUAH, OKLAHOMA



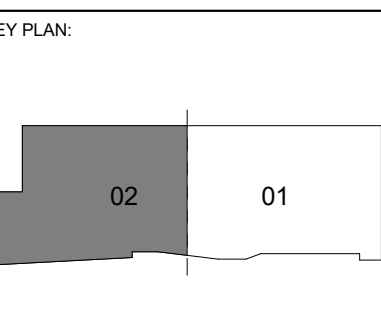

PROJECT PHASE:
CONSTRUCTION DOCUMENTS

#	DATE	REVISIONS	DESCRIPTION

DATE: 08-23-19 JOB NUMBER: 17-13

SHEET NUMBER:
M2.14

ENLARGED MECHANICAL
PLAN LEVEL 03 SECTOR 02

KEYNOTES

23.17 PROVIDE MULTI-SECTION FIRE AND SMOKE DAMPERS, RUSKIN FSD-60 OR EQUIVALENT, WHERE INDICATED AT SHAFT WALL PENETRATIONS TO MAINTAIN 1-2 HOUR RATING OF SHAFT WALL. MAINTAIN MANUFACTURER'S RECOMMENDED CLEARANCE ON BOTH SIDES OF DUCTS TO ACCOMMODATE FSD ACTUATORS. ACTUATORS SHALL BE TANGENT MOUNTED (ON SAME SIDE OF DUCT) ONLY WHERE SPACE CONSTRAINTS DO NOT ALLOW ACTUATORS TO BE MOUNTED ON BOTH SIDES OF DUCT.

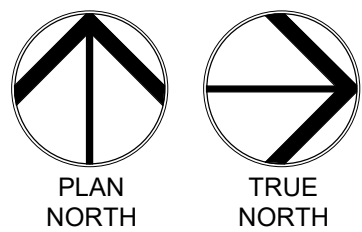
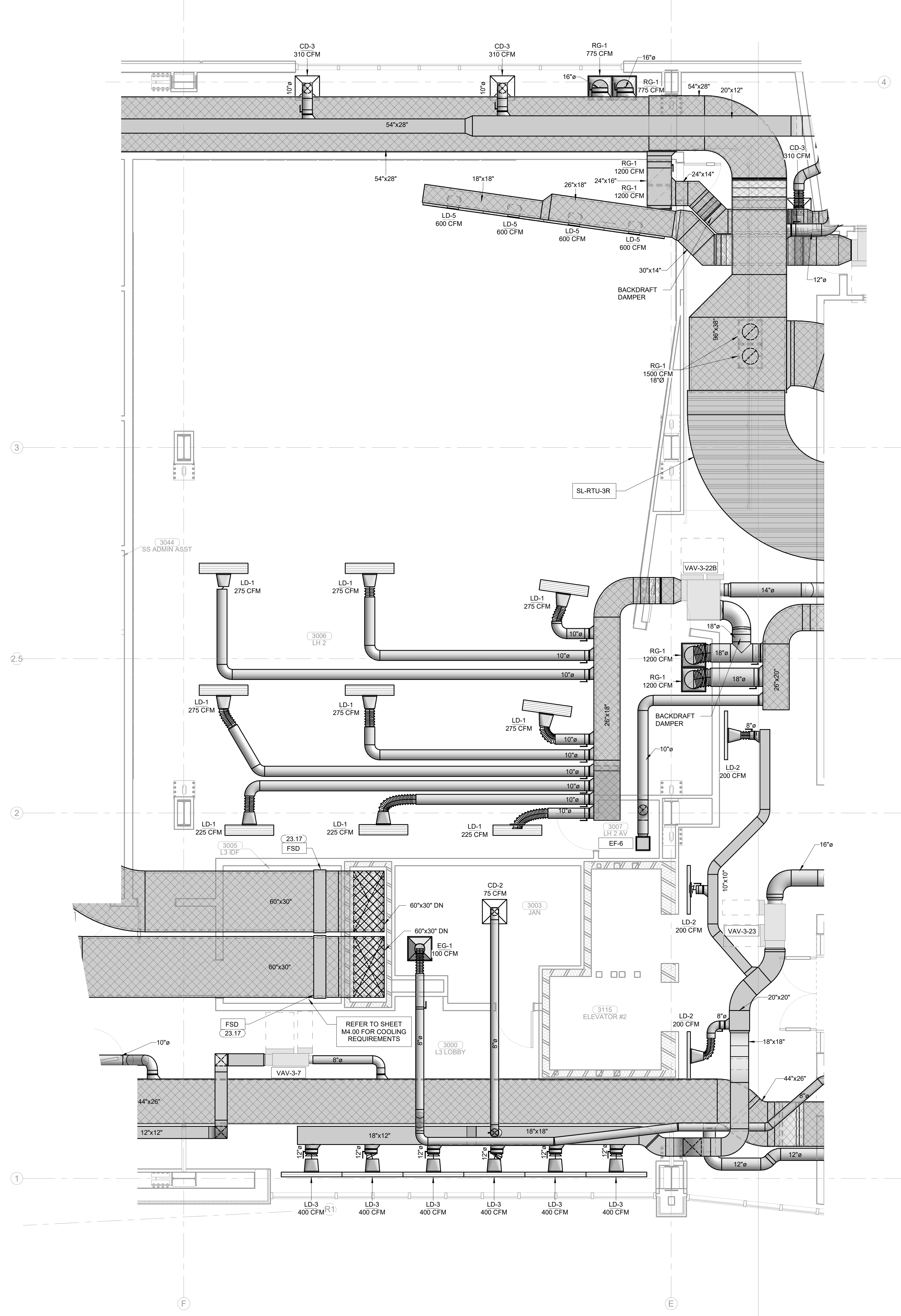
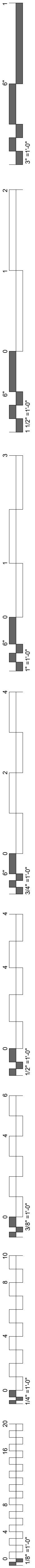

1 ENLARGED MECHANICAL PLAN LEVEL 03
1/4" = 1'-0"

KEYNOTES

- 23.17 PROVIDE MULTI-SECTION FIRE AND SMOKE DAMPERS, RUSKIN FSD-60 OR EQUIVALENT, WHERE INDICATED AT SHAFT WALL PENETRATIONS TO MAINTAIN 1-2 HOUR RATING OF SHAFT WALL. MAINTAIN MANUFACTURER'S RECOMMENDED CLEARANCE ON BOTH SIDES OF DUCTS TO ACCOMMODATE FSD ACTUATORS. ACTUATORS SHALL BE TANDEM MOUNTED (ON SAME SIDE OF DUCT) ONLY WHERE SPACE CONSTRAINTS DO NOT ALLOW ACTUATORS TO BE MOUNTED ON BOTH SIDES OF DUCT.
- 23.22 ROUTE 60"x14" EXHAUST DUCT TIGHT TO UNDERSIDE OF STRUCTURE AT TAKE-OFF. OFFSET HORIZONTALLY UP TO UNDERSIDE OF SHALLOWER STRUCTURE (W/15 BEAM) WITHIN 3009-EXEC CORRIDOR TO RUN DUCT OVER 40"x34" EXHAUST DUCT OVER ROOM 3029-SHS. CONTINUE AT THIS ELEVATION TO CONNECTION TO 58"x36" PLENUM BELOW EXHAUST FAN.
- 23.30 MOUNT AT 9'-0" AFF.

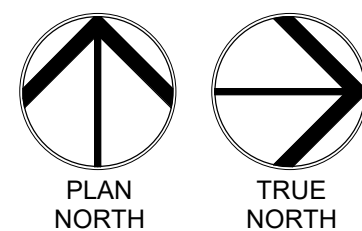
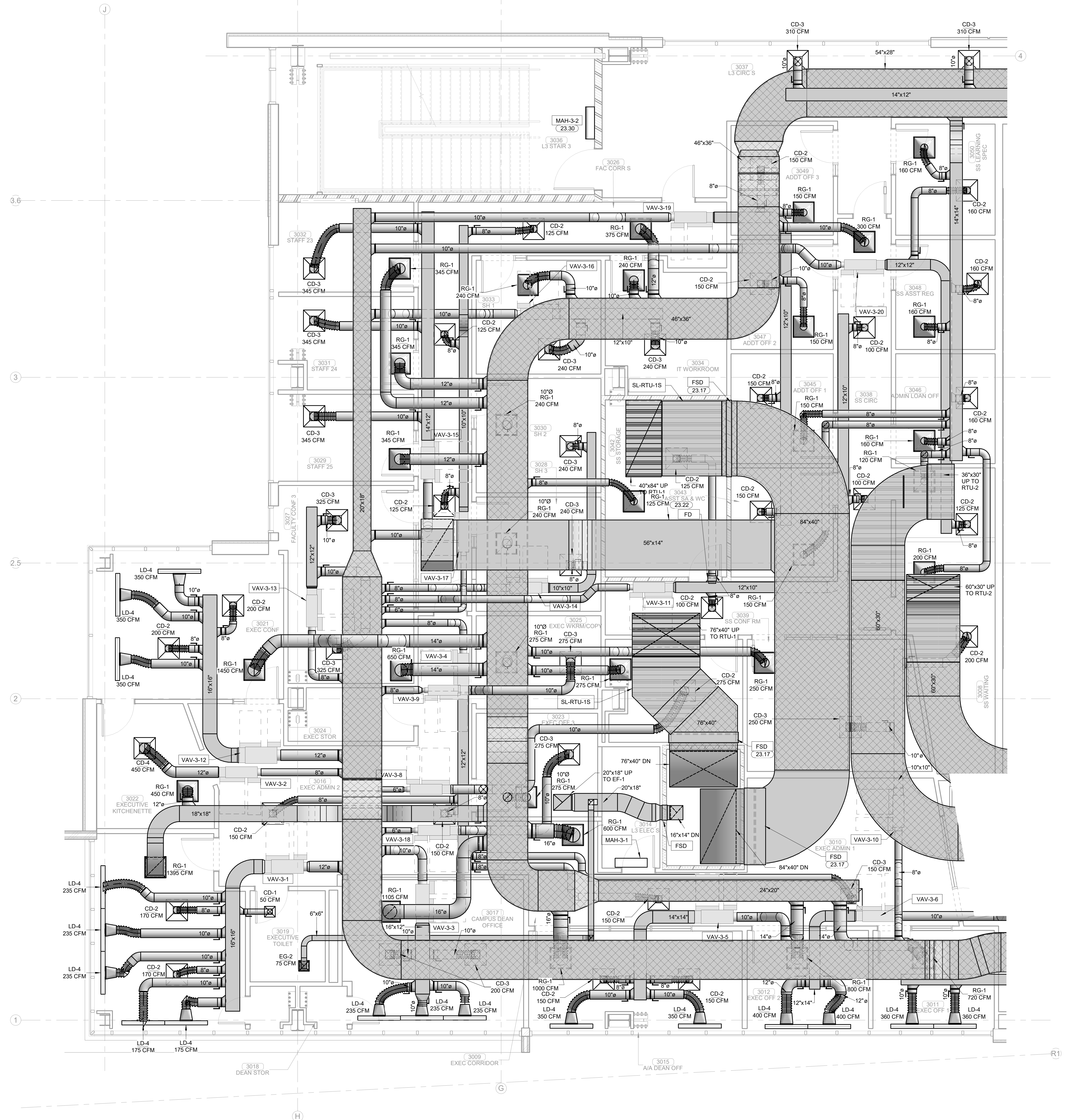

1 ENLARGED MECHANICAL PLAN LEVEL 03
1/4" = 1'-0"

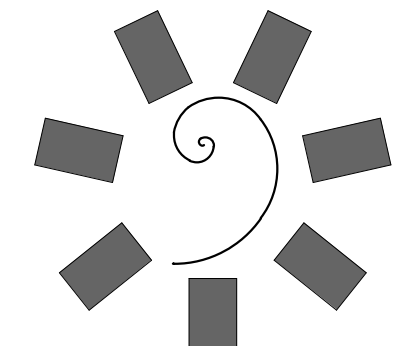

James R. Childers Architect, Inc.
45 South 4th Street
Fort Smith, AR 72901
479-783-2460
www.childersarchitect.com

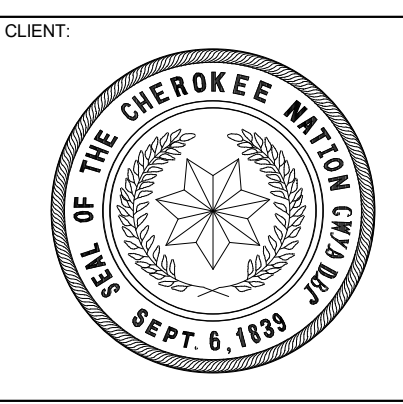
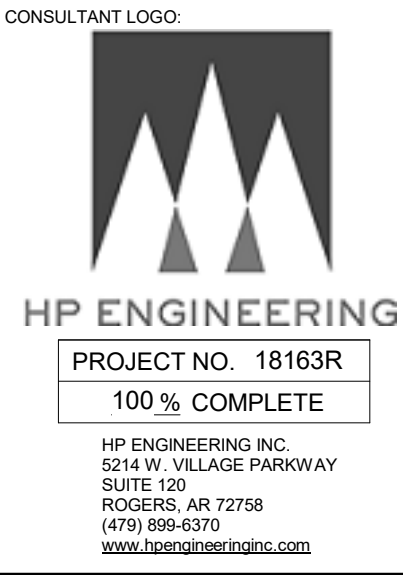

COLLEGE OF
Osteopathic Medicine
AT THE CHEROKEE NATION
TAHLEQUAH, OKLAHOMA

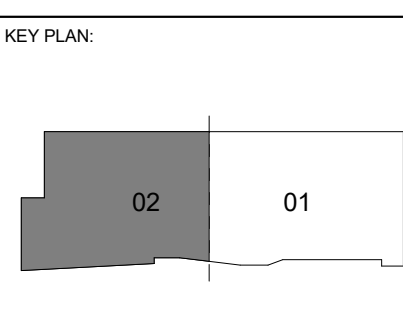
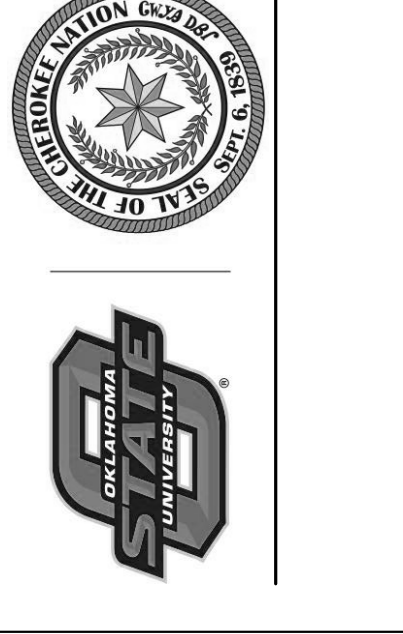

PROJECT PHASE:
CONSTRUCTION DOCUMENTS

#	DATE	REVISIONS DESCRIPTION

DATE: **08-23-19** JOB NUMBER: **17-13**

SHEET NUMBER: **M2.15**

ENLARGED MECHANICAL PLAN LEVEL 03 SECTOR 02

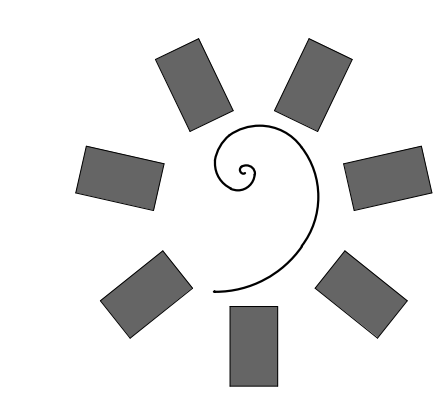

**James R. Childers
Architect, Inc.**
45 South 4th Street
Fort Smith, AR 72901
479-783-2450
www.childersarchitect.com

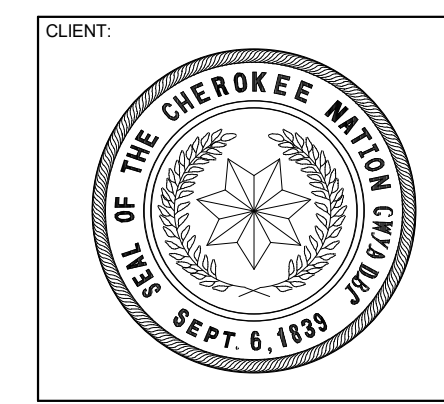
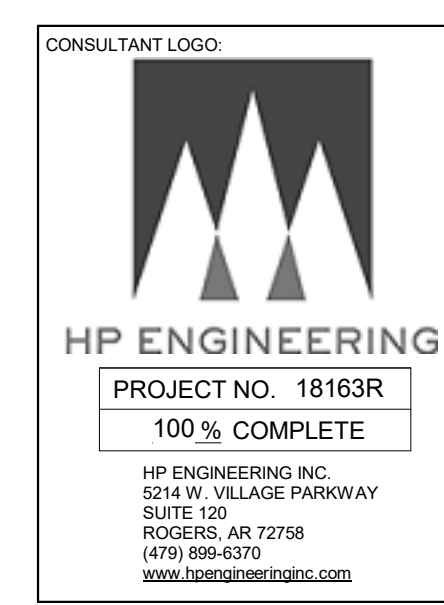
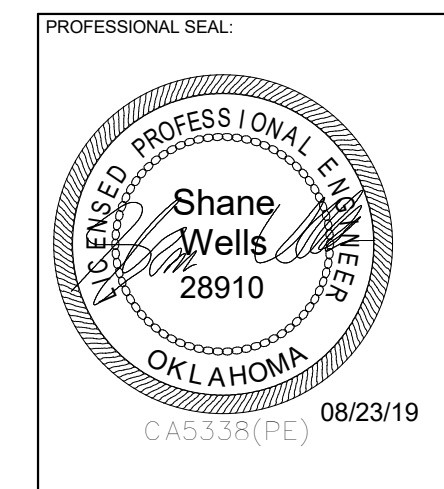

**COLLEGE OF
Osteopathic Medicine
AT THE CHEROKEE NATION**
TAHLEQUAH, OKLAHOMA

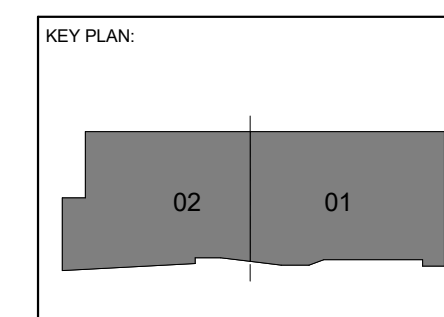

PROJECT PHASE:
CONSTRUCTION DOCUMENTS

#	DATE	REVISIONS DESCRIPTION

DATE: 08-23-19 JOB NUMBER: 17-13

SHEET NUMBER:
M2.16

OVERALL MECHANICAL ROOF PLAN

KEYNOTES

- CONDENSING UNIT TO SERVE MDF ROOM IN BASEMENT. MODEL: ACCU300000 208/3 80 AMP. REFER TO SHEET M4.00.
- CONDENSING UNIT TO SERVE IDF ROOM. MODEL: ACCU300000 208/3 80 AMP. REFER TO SHEET M4.00.
- CONDENSING UNIT TO SERVE SIM SERVER ROOM. MODEL: ACCU300000 208/3 80 AMP. REFER TO SHEET M4.00.
- CONDENSING UNIT TO SERVE CE SERVER ROOM. MODEL: ACCU300000 208/3 80 AMP. REFER TO SHEET M4.00.
- REFRIGERANT PIPING TO BE ROUTED DN IN GOOSENECK THROUGH ROOF FROM ROOFTOP CONDENSING UNITS TO INDOOR AIR HANDLER. REFER TO DETAIL 11-M1.03. REFER TO SHEETS M7.00 THRU M7.04 FOR CONTINUATION OF REFRIGERANT PIPE ROUTING AND CONDENSATE PIPE ROUTING.

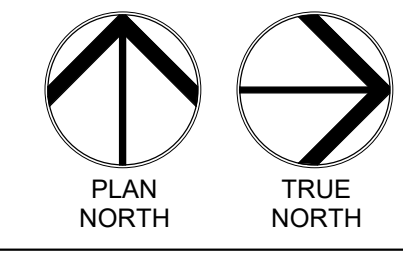
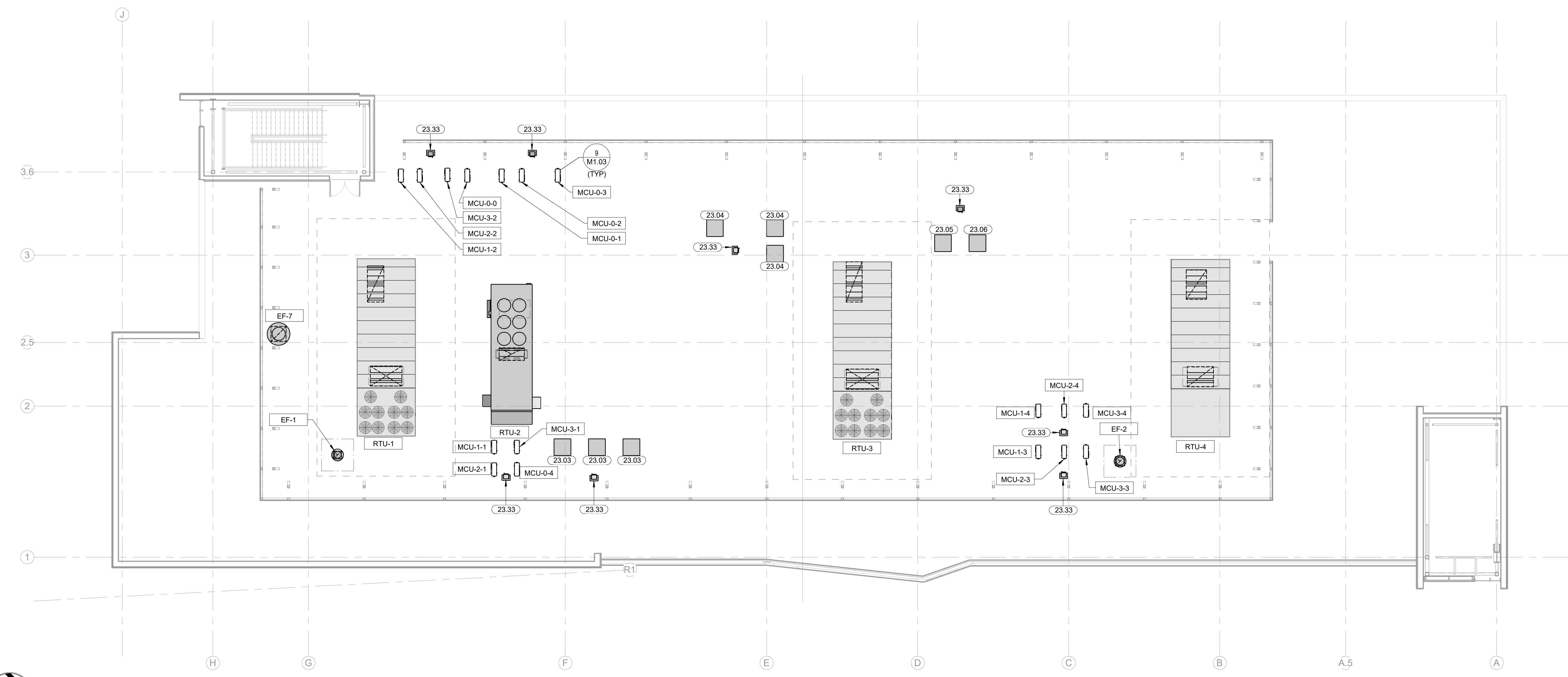

1 OVERALL MECHANICAL PLAN ROOF
3/32" = 1'-0"

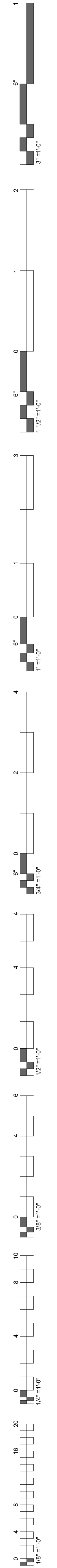

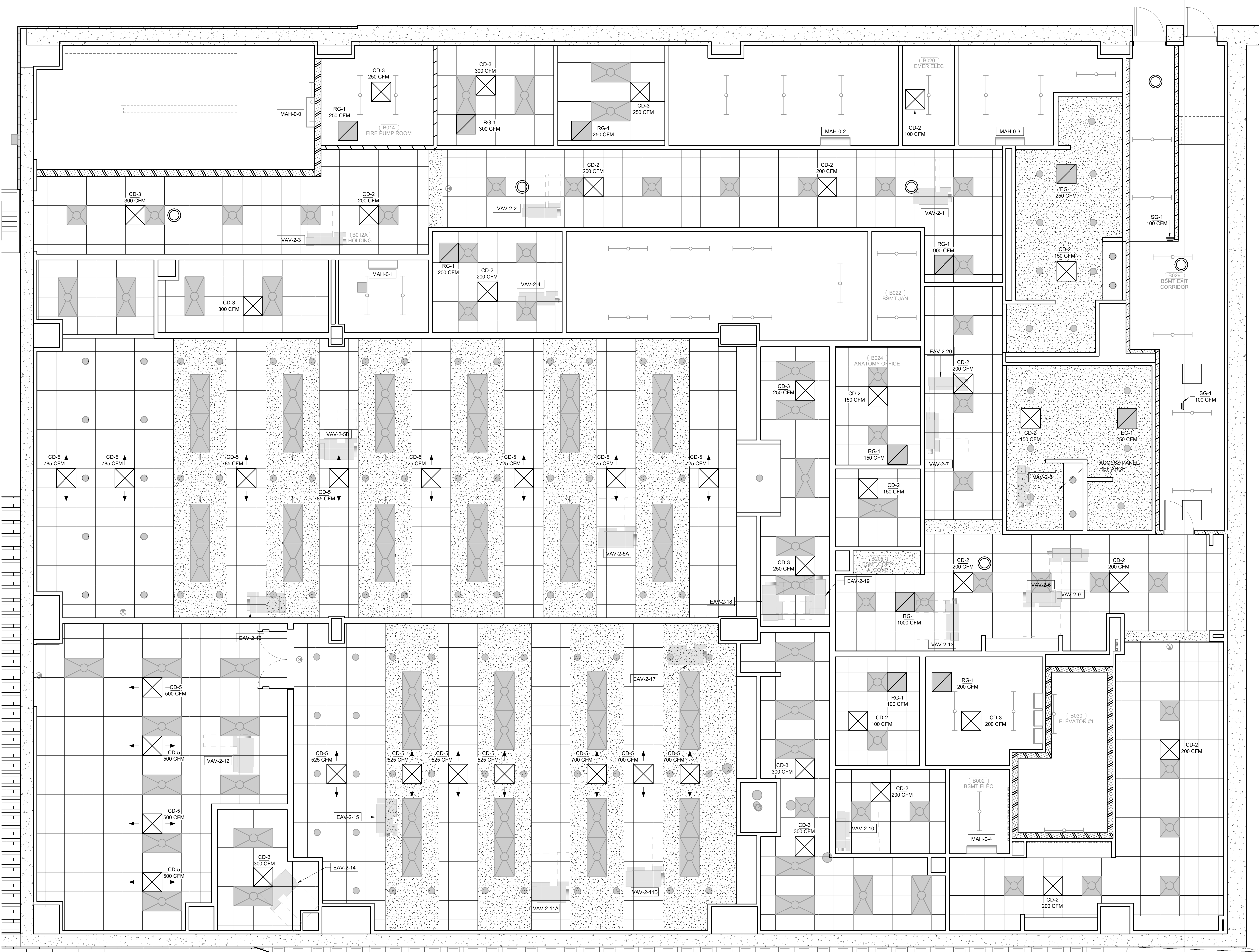
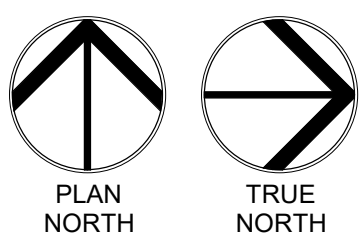
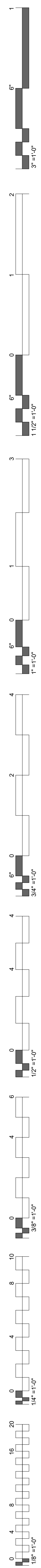

OVERALL MECHANICAL REFLECTED CEILING PLAN
1 BASEMENT LEVEL
 1/4" = 1'-0"

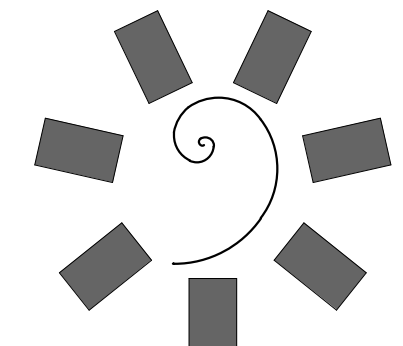

James R. Childers Architect, Inc.
 45 South 4th Street
 Fort Smith, AR 72901
 479-783-2450
 www.childersarchitect.com

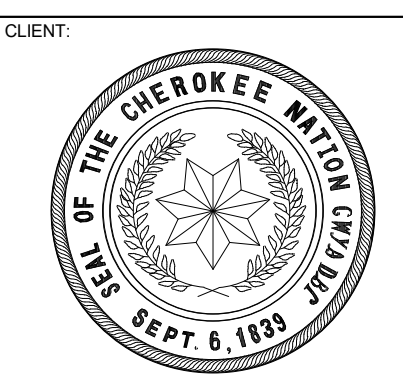
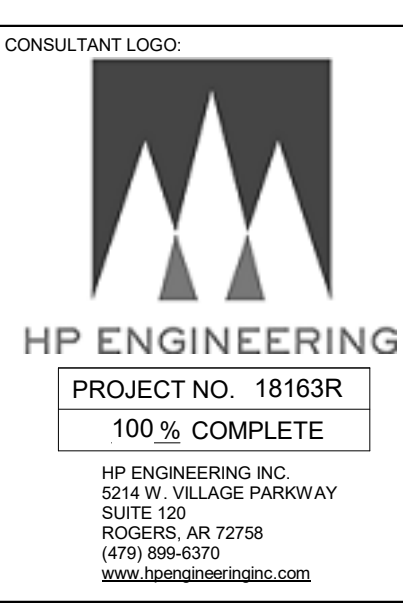
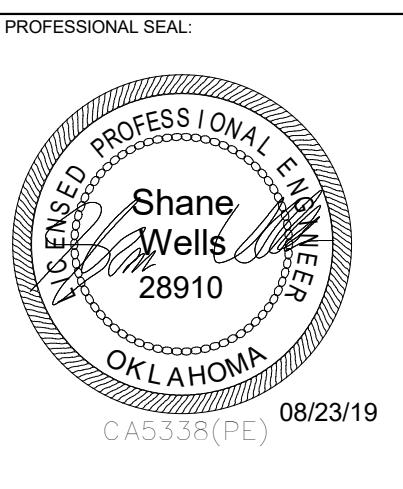

COLLEGE OF
Osteopathic Medicine
 AT THE CHEROKEE NATION
 TAHLEQUAH, OKLAHOMA



KEY PLAN:

02	01
----	----

PROJECT PHASE:
CONSTRUCTION DOCUMENTS

#	DATE	REVISIONS DESCRIPTION

DATE: 08-23-19 JOB NUMBER: 17-13

SHEET NUMBER:
M3.00

OVERALL MECHANICAL REFLECTED CEILING PLAN
 BASEMENT LEVEL SECTOR 02

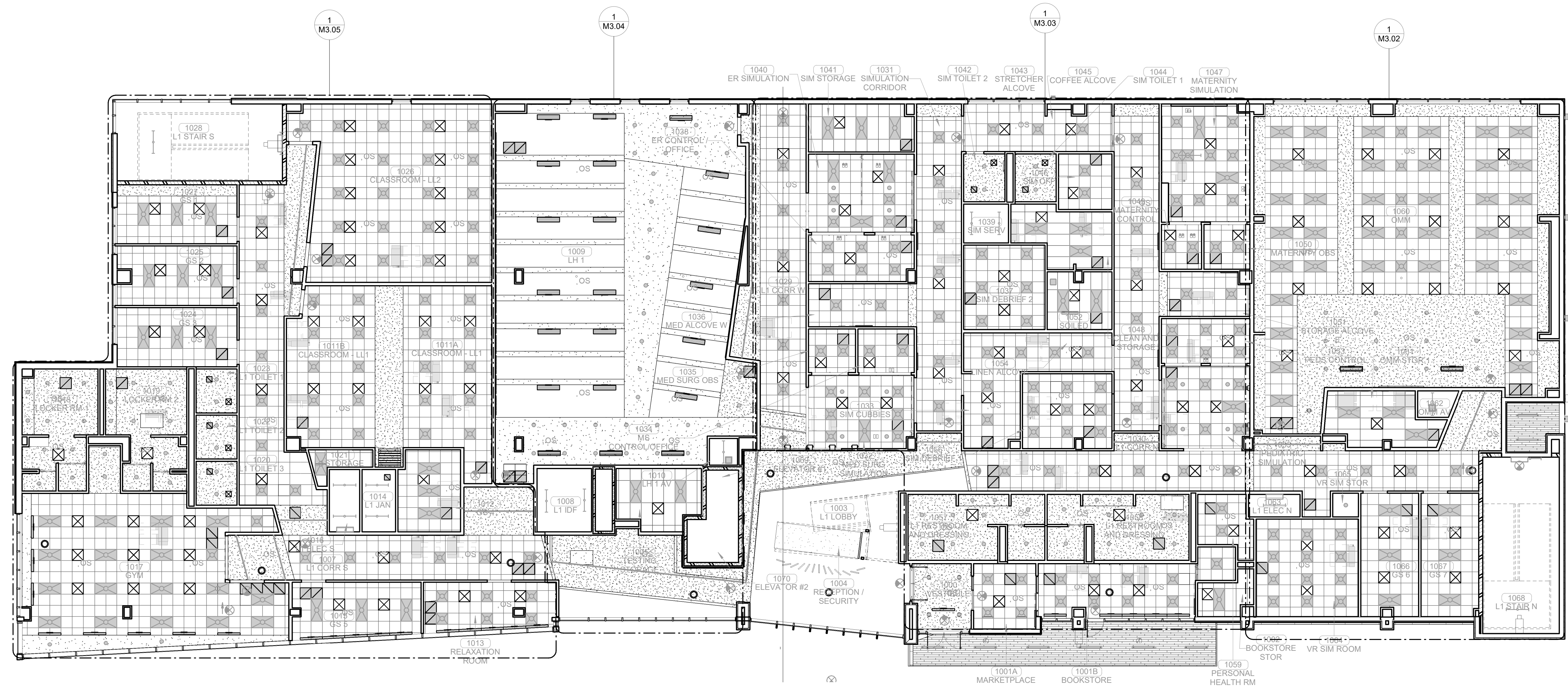
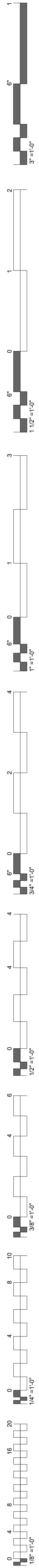

1 MECHANICAL REFLECTED CEILING PLAN LEVEL 01
3/32" = 1'-0"

#	DATE	REVISIONS	DESCRIPTION

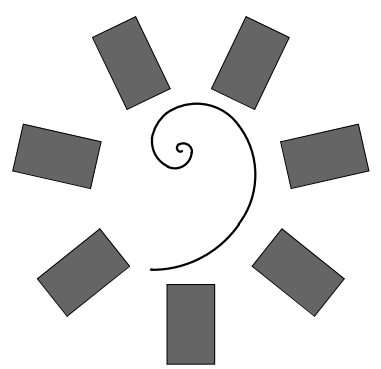

**James R. Childers
Architect, Inc.**
45 South 4th Street
Fort Smith, AR 72901
479-783-2450
www.childersarchitect.com

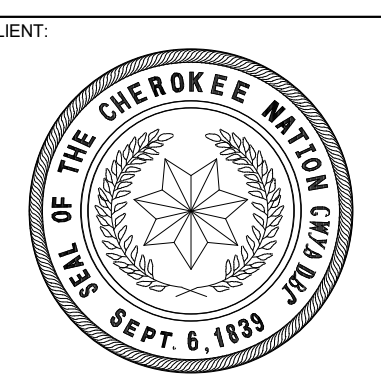
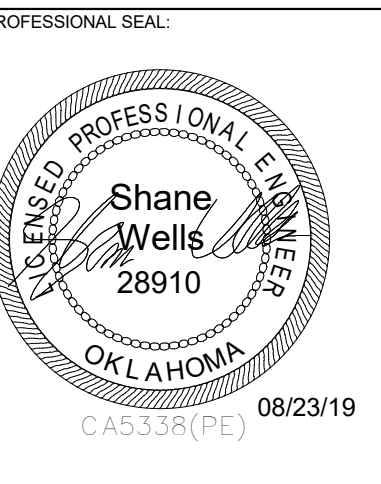

COLLEGE OF
Osteopathic Medicine
AT THE CHEROKEE NATION
TAHLEQUAH, OKLAHOMA



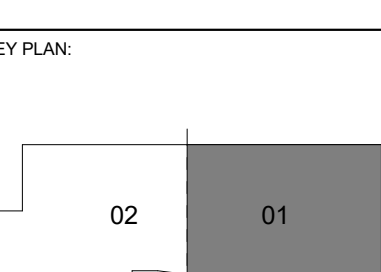

PROJECT PHASE:
CONSTRUCTION DOCUMENTS

#	DATE	REVISIONS DESCRIPTION

DATE: 08-23-19 JOB NUMBER: 17-13

SHEET NUMBER:
M3.02

ENLARGED MECHANICAL REFLECTED CEILING PLAN LEVEL 01 SECTOR 01

KEYNOTES
23.36 PROVIDE REMOTE POWERED REMOTE DAMPER SYSTEM MFR. GREENHECK MODEL: RBDR-50 OR EQUIVALENT ABOVE CEILING IN THIS LOCATION FOR CONTROL OF DAMPERS LOCATED ABOVE HARD CEILINGS NEAR THIS LOCATION. ALL DAMPERS THAT ARE LOCATED ABOVE HARD CEILINGS AND ARE NOT EASILY ACCESSIBLE SHALL BE INSTALLED WITH REMOTE DAMPER SYSTEM.

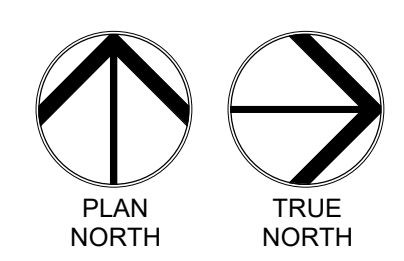
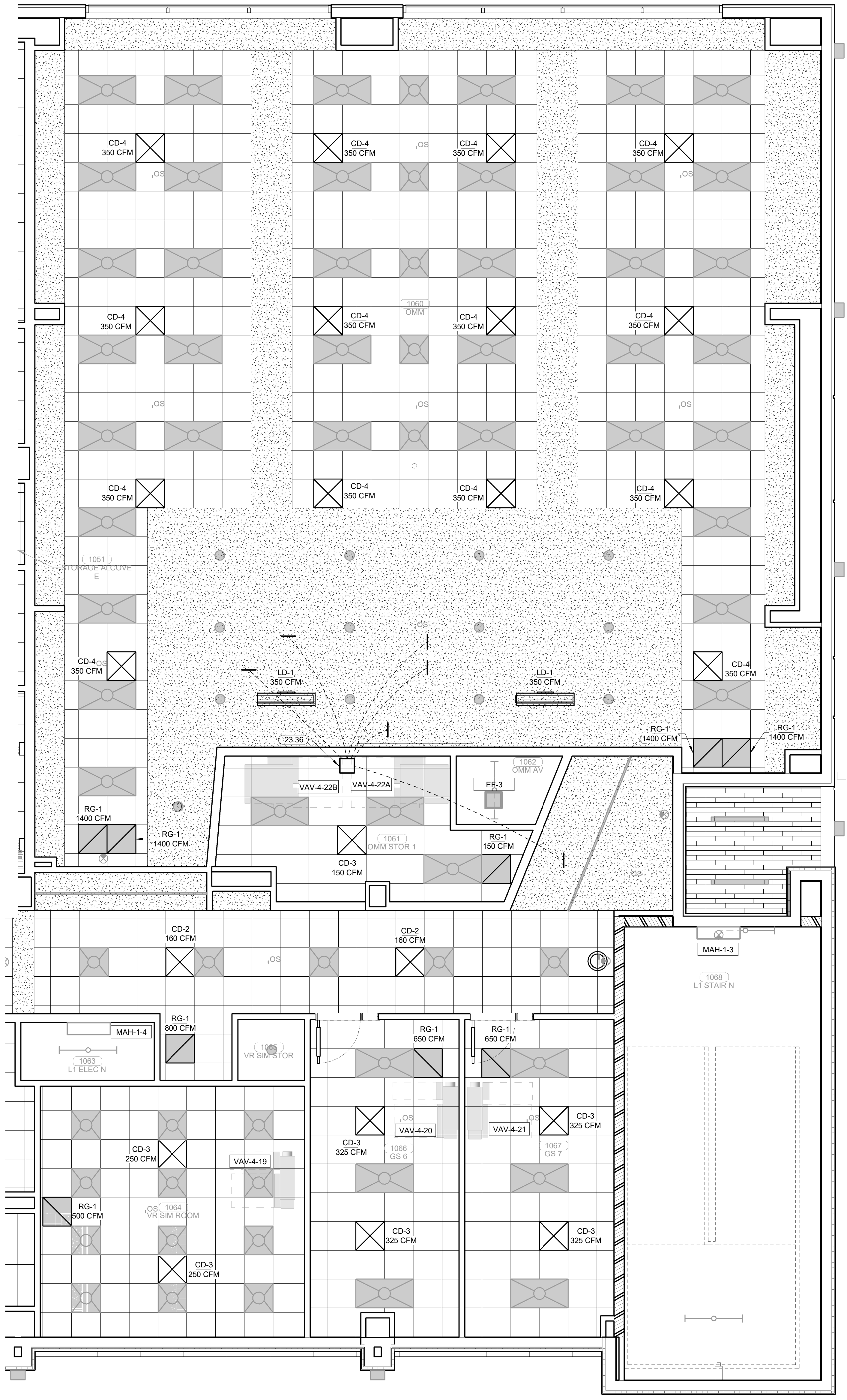
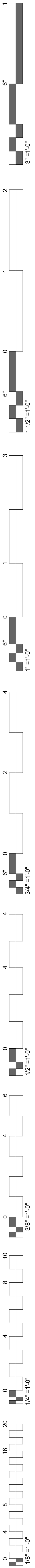

ENLARGED MECHANICAL REFLECTED CEILING PLAN
LEVEL 01
1/4" = 1'-0"

KEYNOTES

23.31 MOUNT AT 12'-0" AFF.
 23.36 PROVIDE REMOTE POWERED REMOTE DAMPER SYSTEM WITH GREENHECK MODEL RBDR-50 OR EQUIVALENT ABOVE CEILING IN THIS LOCATION FOR CONTROL OF DAMPERS LOCATED ABOVE HARD CEILINGS NEAR THIS LOCATION. ALL DAMPERS THAT ARE LOCATED ABOVE HARD CEILINGS AND ARE NOT EASILY ACCESSIBLE SHALL BE INSTALLED WITH REMOTE DAMPER SYSTEM.

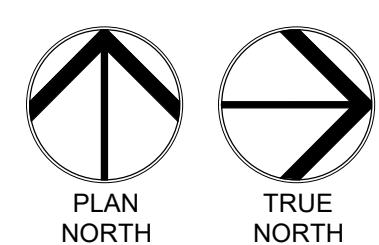
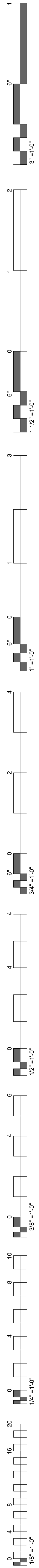
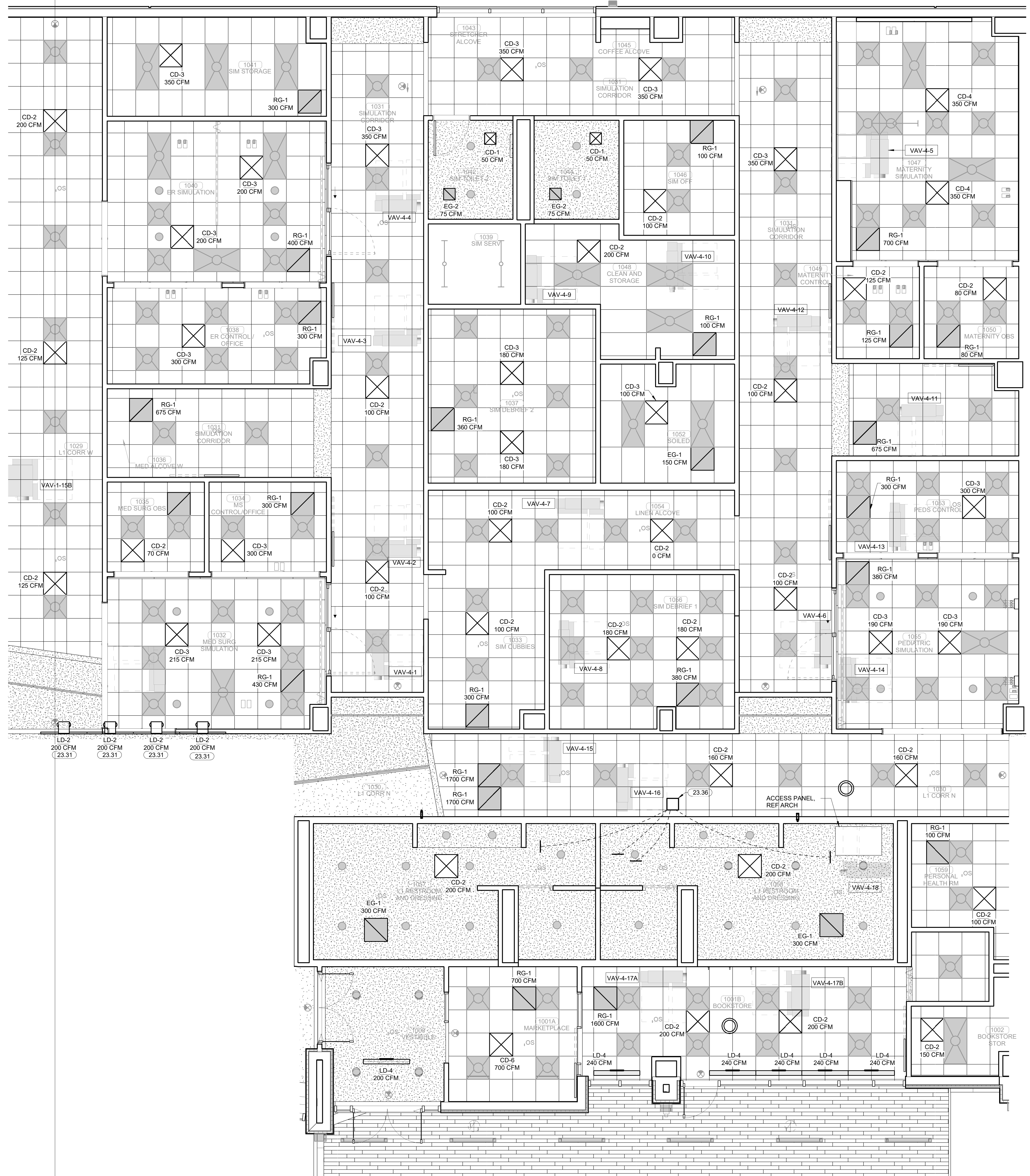

ENLARGED MECHANICAL REFLECTED CEILING PLAN
LEVEL 01
 1/4" = 1'-0"

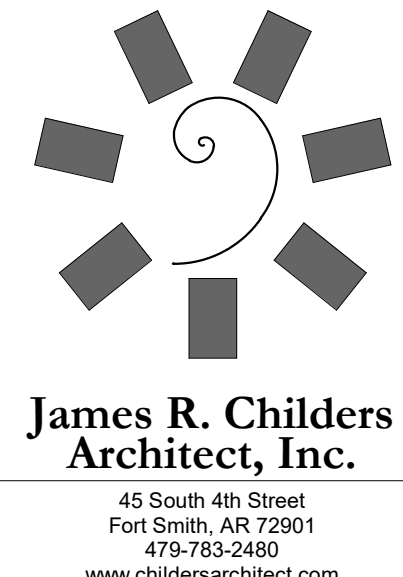

James R. Childers Architect, Inc.
 45 South 4th Street
 Fort Smith, AR 72901
 479-783-2450
 www.childersarchitect.com

PROFESSIONAL SEAL

 SHANE WELLS
 08/23/19
 CONSULTANT LOGO

HP ENGINEERING
 PROJECT NO. 18163R
 100% COMPLETE
 HP ENGINEERING INC.
 574 W. WILSON PARKWAY
 SUITE 120 AT 1276
 ROCKWELL, AR 72767
 (479) 899-6370
 www.hpengineering.com

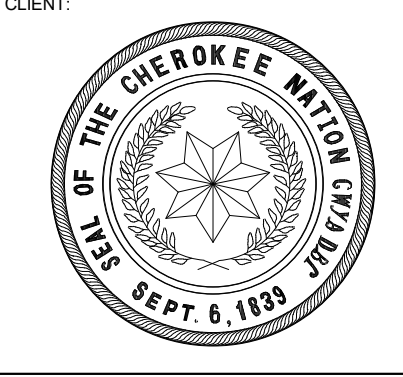

COLLEGE OF
Osteopathic Medicine
 AT THE CHEROKEE NATION
 TAHLEQUAH, OKLAHOMA

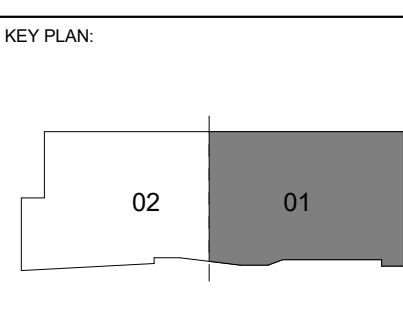
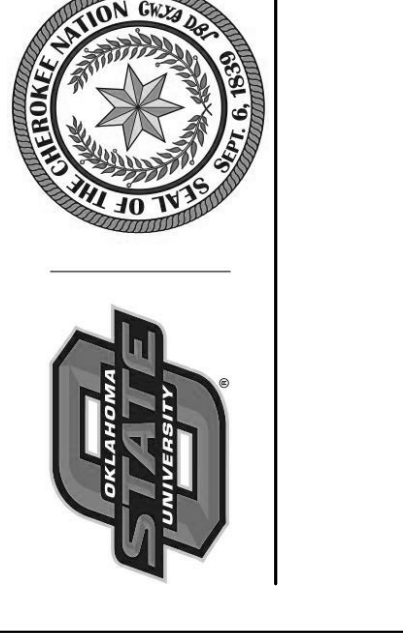

PROJECT PHASE
CONSTRUCTION DOCUMENTS

#	DATE	REVISIONS	DESCRIPTION

DATE: 08-23-19 JOB NUMBER: 17-13

SHEET NUMBER: M3.03

ENLARGED MECHANICAL REFLECTED CEILING PLAN LEVEL 01 SECTOR 01

KEYNOTES

23.31 MOUNT AT 12'-0" AFF.
 23.36 PROVIDE REMOTE POWERED REMOTE DAMPER SYSTEM MFR. GREENHECK MODEL RDR-50 OR EQUIVALENT ABOVE CEILING IN THIS LOCATION FOR CONTROL OF DAMPERS LOCATED ABOVE HARD CEILINGS NEAR THIS LOCATION. ALL DAMPERS THAT ARE LOCATED ABOVE HARD CEILINGS AND ARE NOT EASILY ACCESSIBLE SHALL BE INSTALLED WITH REMOTE DAMPER SYSTEM.

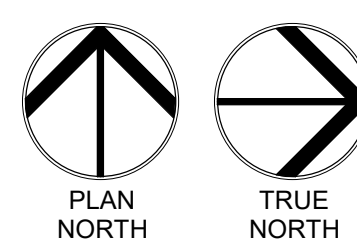
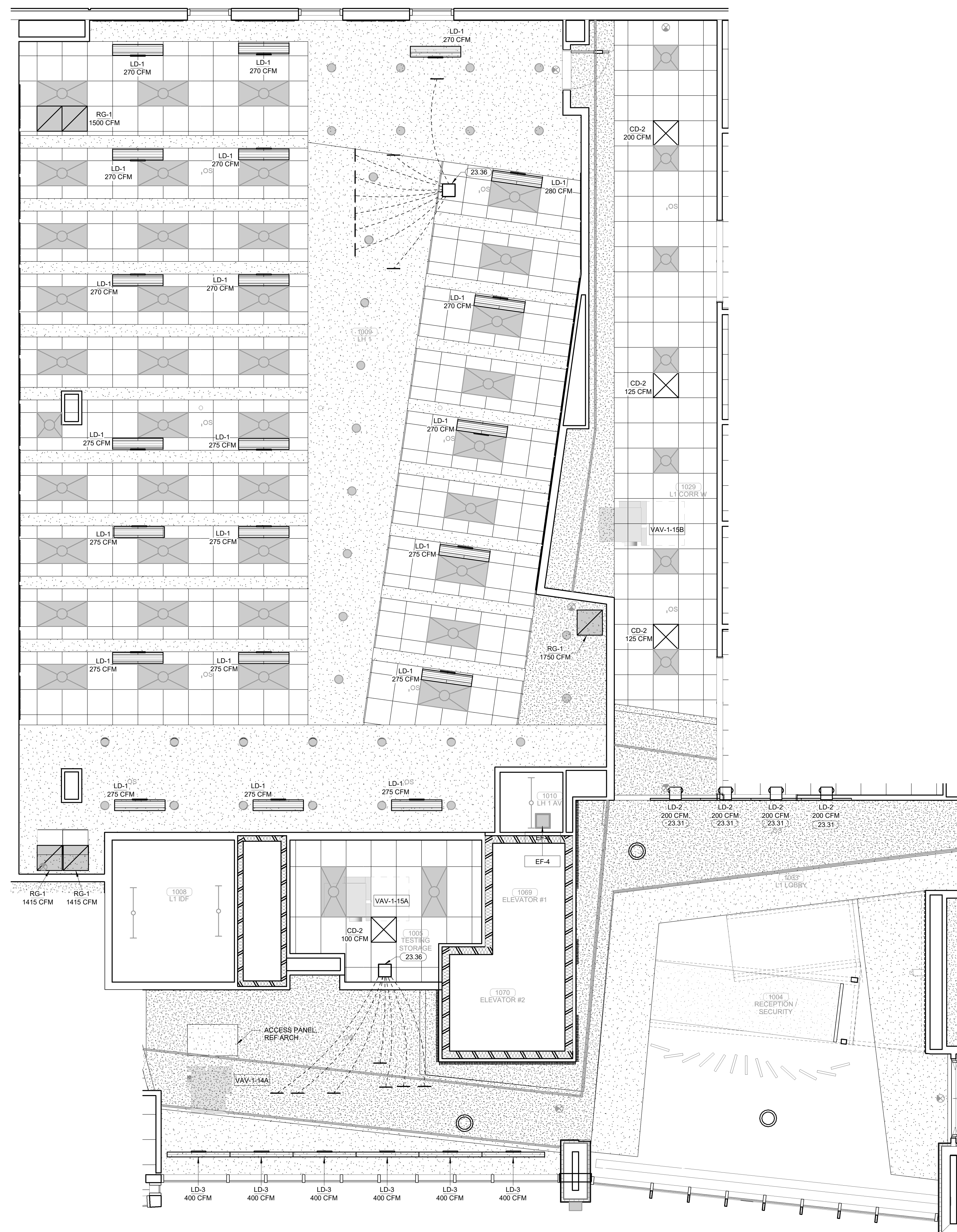
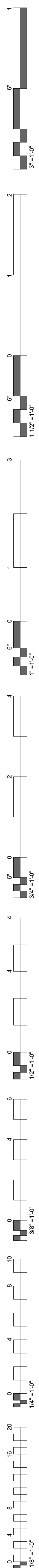

ENLARGED MECHANICAL REFLECTED CEILING PLAN
1 LEVEL 01
 1/4" = 1'-0"

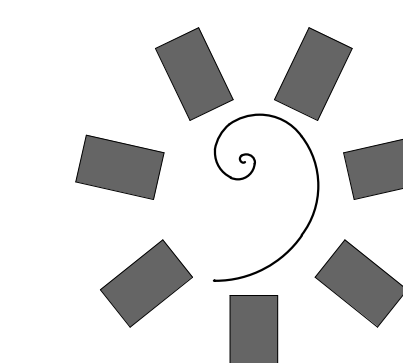

James R. Childers
 Architect, Inc.
 45 South 4th Street
 Fort Smith, AR 72901
 479-783-2450
 www.childersarchitect.com

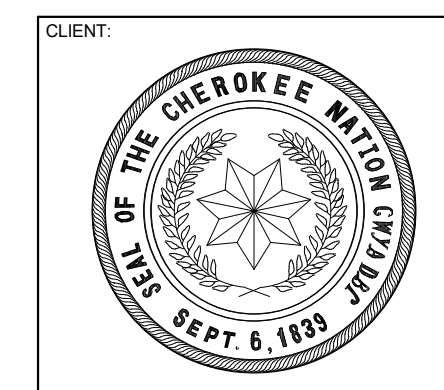
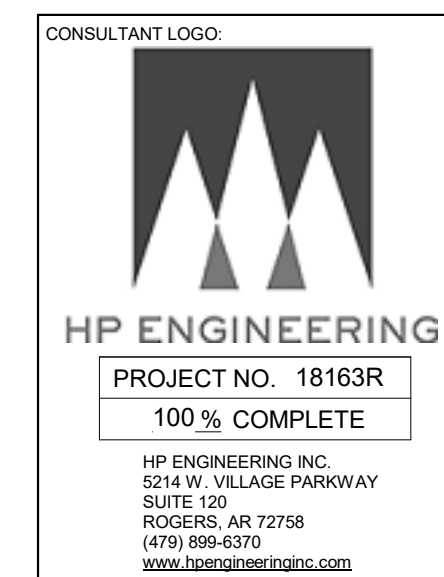
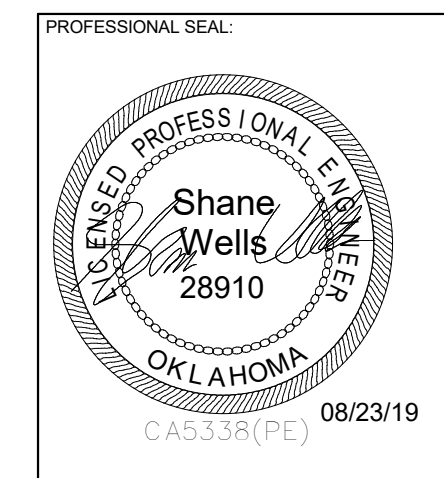

COLLEGE OF
Osteopathic Medicine
 AT THE CHEROKEE NATION
 TAHLEQUAH, OKLAHOMA

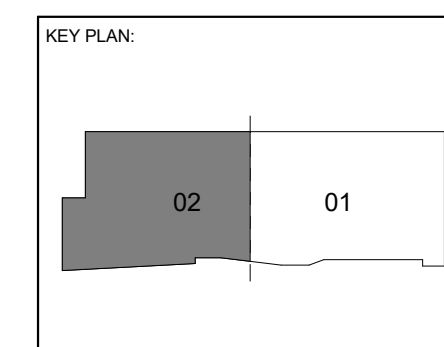

PROJECT PHASE:
 CONSTRUCTION DOCUMENTS

#	DATE	REVISIONS	DESCRIPTION

DATE: 08-23-19 JOB NUMBER: 17-13

SHEET NUMBER:
M3.04

ENLARGED MECHANICAL REFLECTED CEILING PLAN
 LEVEL 01 SECTOR 02

KEYNOTES

23.36 PROVIDE REMOTE POWERED REMOTE DAMPER SYSTEM MFR: GREENHECK MODEL: RBDR-50 OR EQUIVALENT ABOVE CEILING IN THIS LOCATION FOR CONTROL OF DAMPERS LOCATED ABOVE HARD CEILINGS NEAR THIS LOCATION. ALL DAMPERS THAT ARE LOCATED ABOVE HARD CEILINGS AND ARE NOT EASILY ACCESSIBLE SHALL BE INSTALLED WITH REMOTE DAMPER SYSTEM.

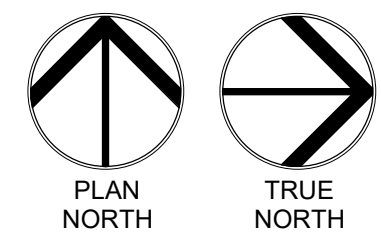
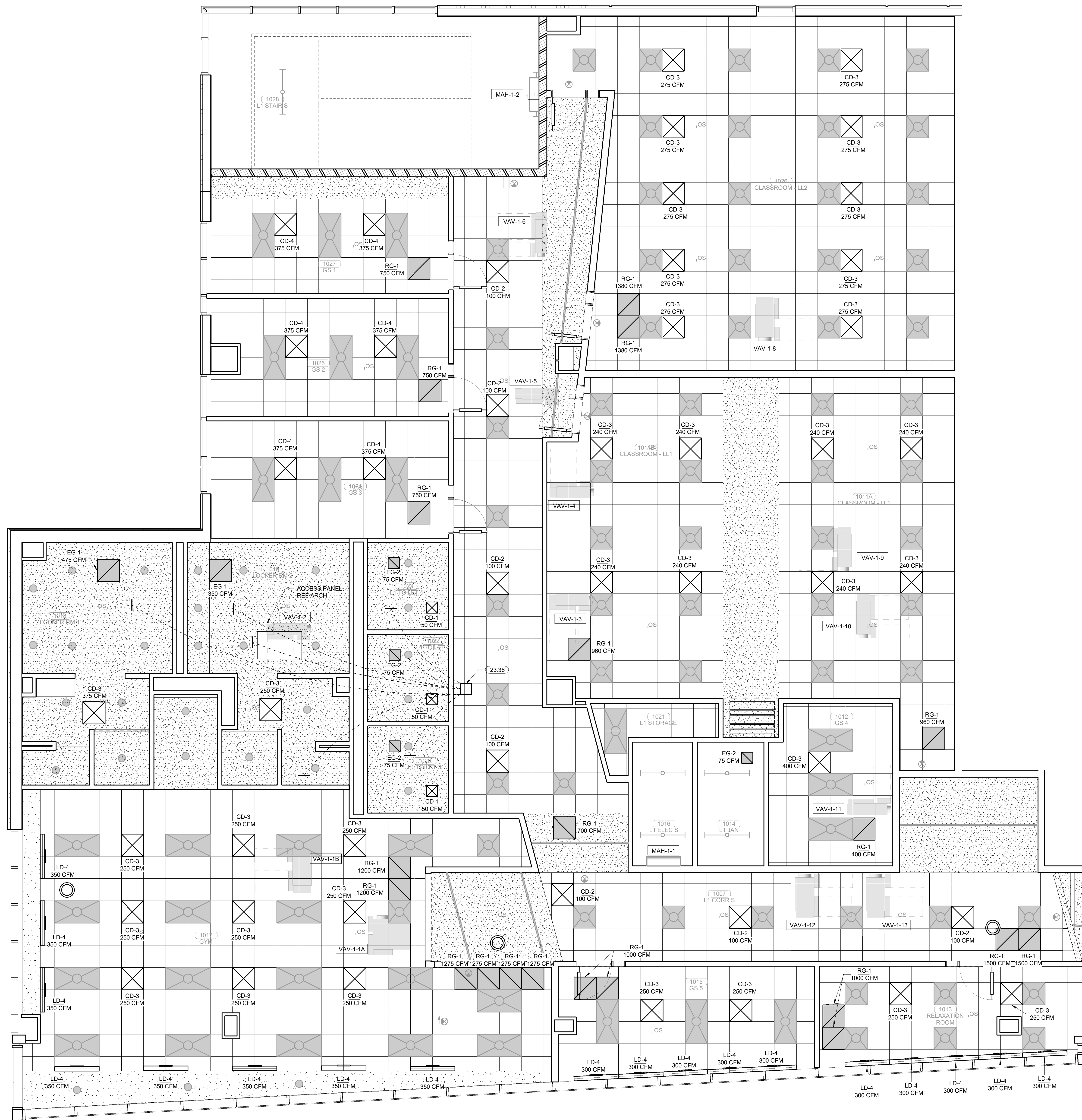
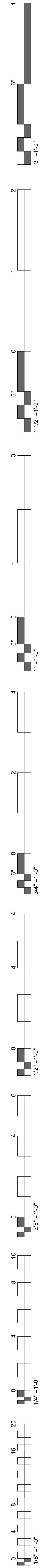

ENLARGED MECHANICAL REFLECTED CEILING PLAN
1 LEVEL 01
 1/4" = 1'-0"

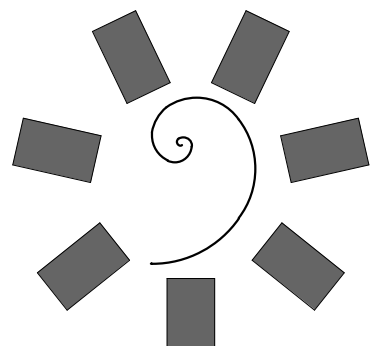

James R. Childers Architect, Inc.
 45 South 4th Street
 Fort Smith, AR 72901
 479-783-2450
 www.childersarchitect.com

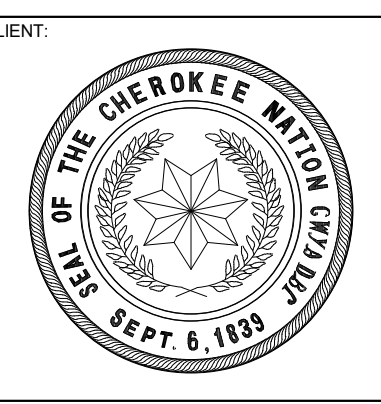
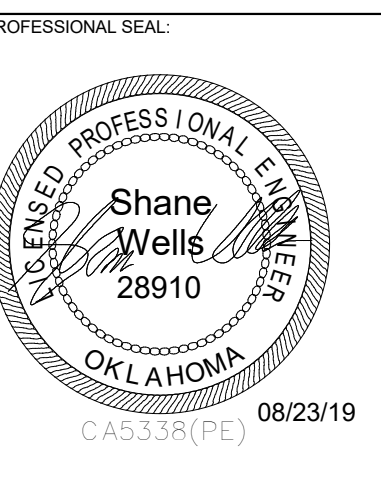

COLLEGE OF
Osteopathic Medicine
 AT THE CHEROKEE NATION
 TAHLEQUAH, OKLAHOMA

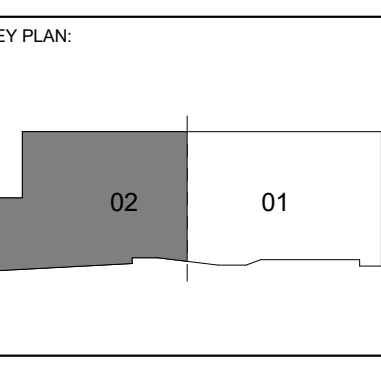
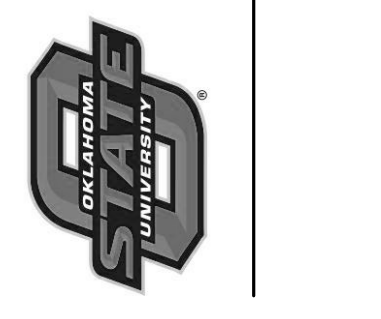

PROJECT PHASE:
CONSTRUCTION DOCUMENTS

#	DATE	REVISIONS DESCRIPTION

DATE: **08-23-19** JOB NUMBER: **17-13**

SHEET NUMBER:
M3.05

ENLARGED MECHANICAL REFLECTED CEILING PLAN
 LEVEL 01 SECTOR 02

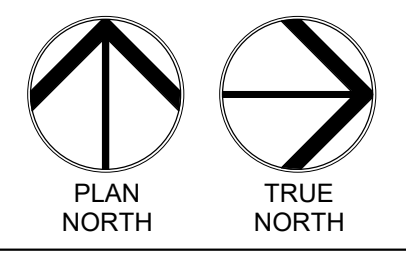
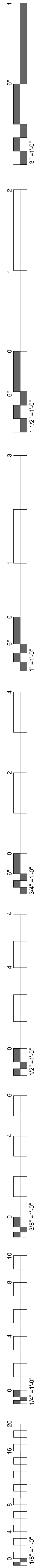

**ENLARGED MECHANICAL REFLECTED CEILING PLAN
LEVEL 02**
3/32" = 1'-0"

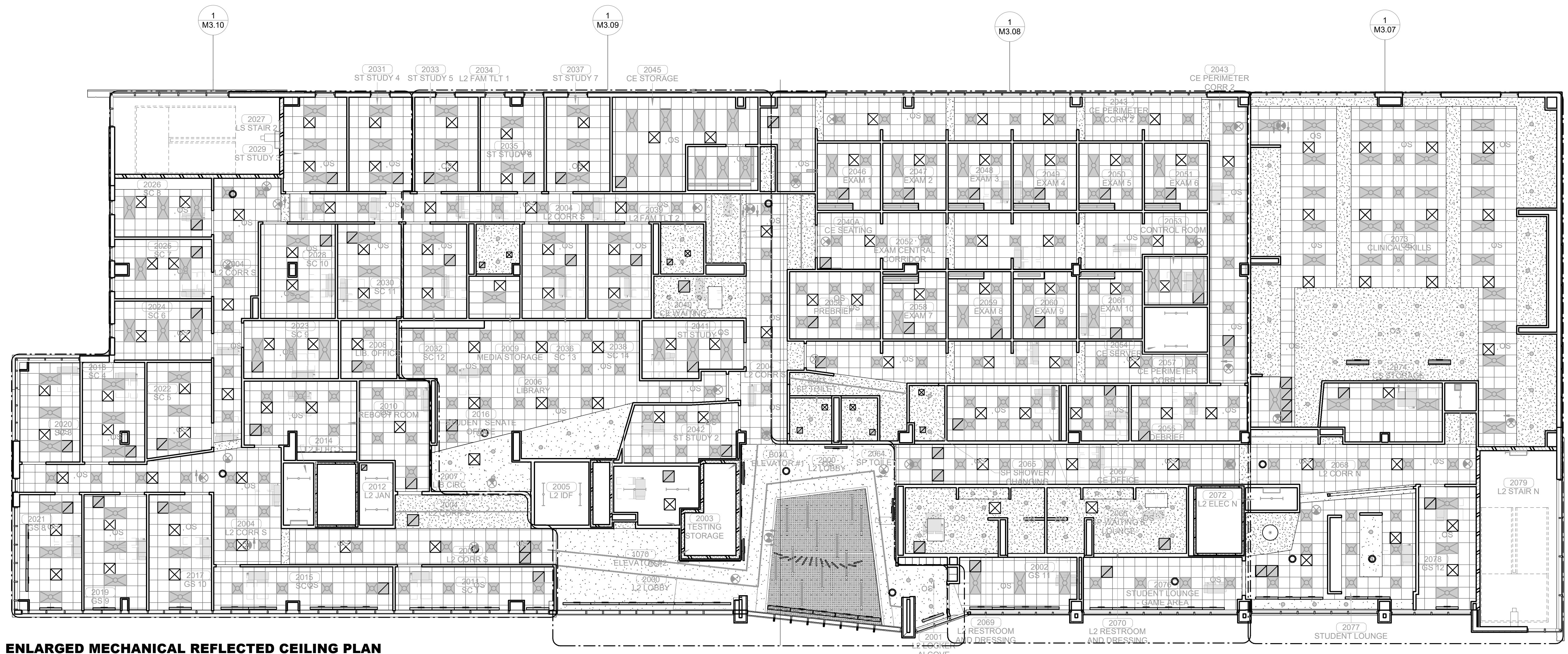

**James R. Childers
Architect, Inc.**
45 South 4th Street
Fort Smith, AR 72901
479-783-2450
www.childersarchitect.com

PROFESSIONAL SEAL:

CONSULTANT LOGO:

HP ENGINEERING
PROJECT NO. 18163R
100% COMPLETE
HP ENGINEERING, INC.
574 W. WILKIE PARKWAY
BLUETTE 120
ROCKWELL, AR 72766
(479) 899-6370
www.hpeengineering.com

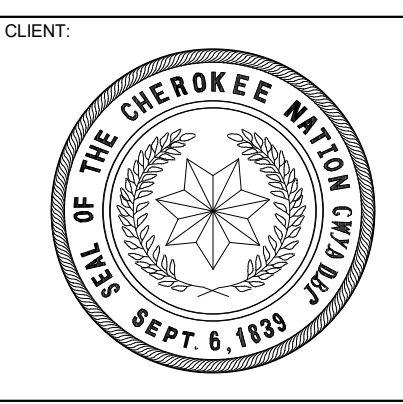

COLLEGE OF
Osteopathic Medicine
AT THE CHEROKEE NATION
TAHLEQUAH, OKLAHOMA

KEY PLAN:

PROJECT PHASE:
CONSTRUCTION DOCUMENTS

#	DATE	REVISIONS	DESCRIPTION

DATE: 08-23-19 JOB NUMBER: 17-13

SHEET NUMBER:
M3.06

OVERALL MECHANICAL REFLECTED CEILING PLAN
LEVEL 02

KEYNOTES

23.36 PROVIDE REMOTE POWERED REMOTE DAMPER SYSTEM MFR GREENHECK MODEL RBDR-50 OR EQUIVALENT ABOVE CEILING IN THIS LOCATION FOR CONTROL OF DAMPERS LOCATED ABOVE HARD CEILINGS NEAR THIS LOCATION. ALL DAMPERS THAT ARE LOCATED ABOVE HARD CEILINGS AND ARE NOT EASILY ACCESSIBLE SHALL BE INSTALLED WITH REMOTE DAMPER SYSTEM.

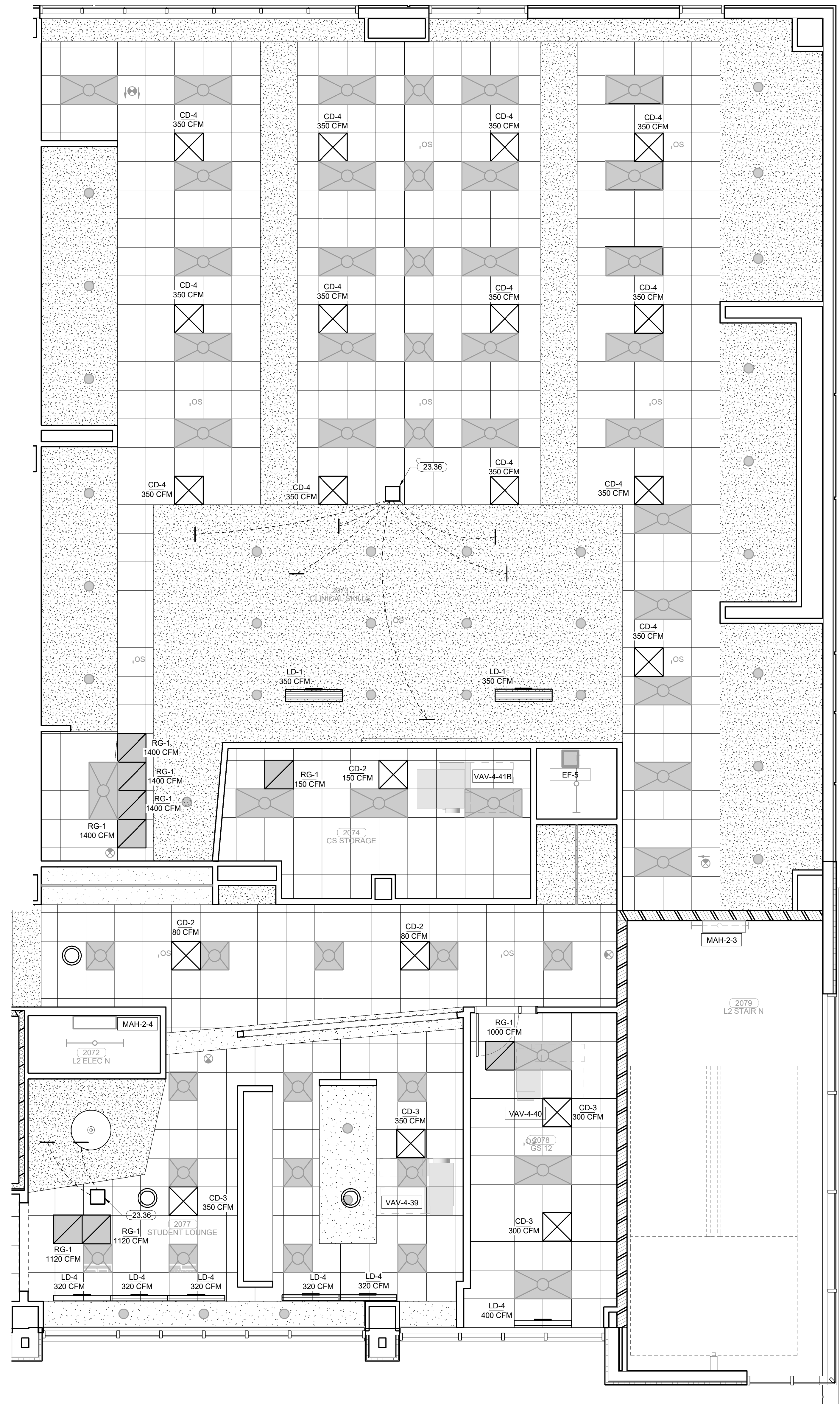
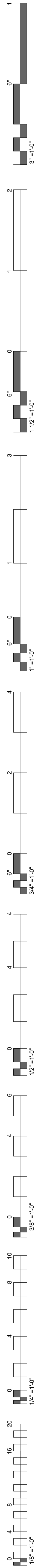

ENLARGED MECHANICAL REFLECTED CEILING PLAN
LEVEL 02
 1/4" = 1'-0"

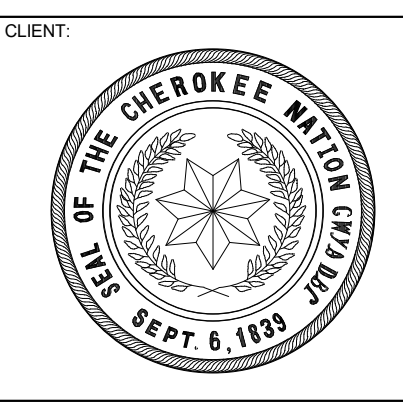
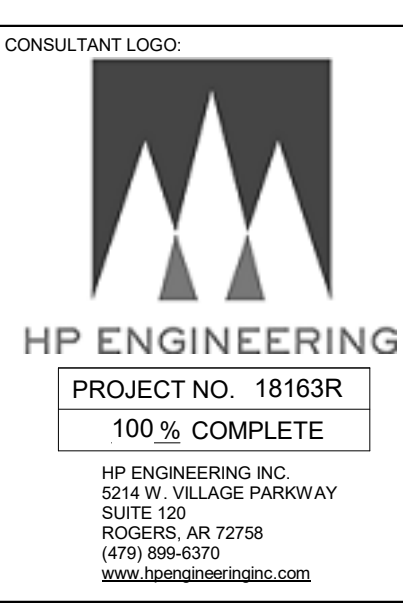
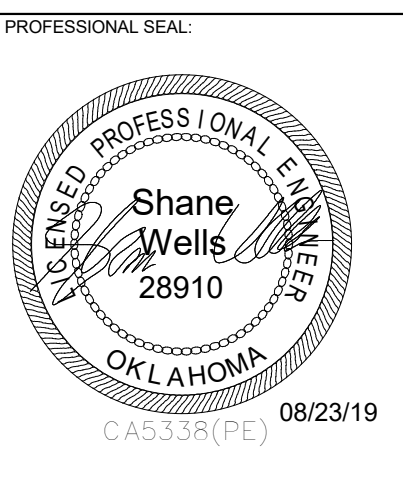
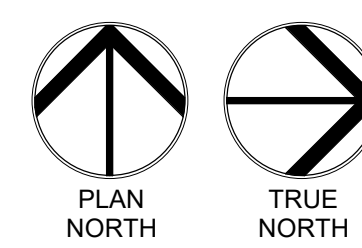

COLLEGE OF
Osteopathic Medicine
 AT THE CHEROKEE NATION
 TAHLEQUAH, OKLAHOMA

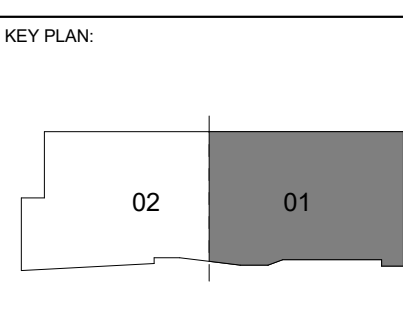

PROJECT PHASE:
 CONSTRUCTION DOCUMENTS

#	DATE	REVISIONS	DESCRIPTION

DATE: 08-23-19 JOB NUMBER: 17-13

SHEET NUMBER:
M3.07

ENLARGED MECHANICAL REFLECTED CEILING PLAN
 LEVEL 02 SECTOR 01

KEYNOTES

23.36 PROVIDE REMOTE POWERED REMOTE DAMPER SYSTEM MFR. GREENHECK MODEL REDR-50 OR EQUIVALENT ABOVE CEILING IN THIS LOCATION FOR CONTROL OF DAMPERS LOCATED ABOVE HARD CEILINGS NEAR THIS LOCATION. ALL DAMPERS THAT ARE LOCATED ABOVE HARD CEILINGS AND ARE NOT EASILY ACCESSIBLE SHALL BE INSTALLED WITH REMOTE DAMPER SYSTEM.

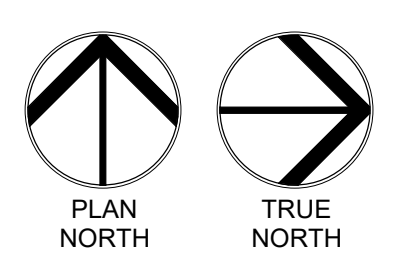
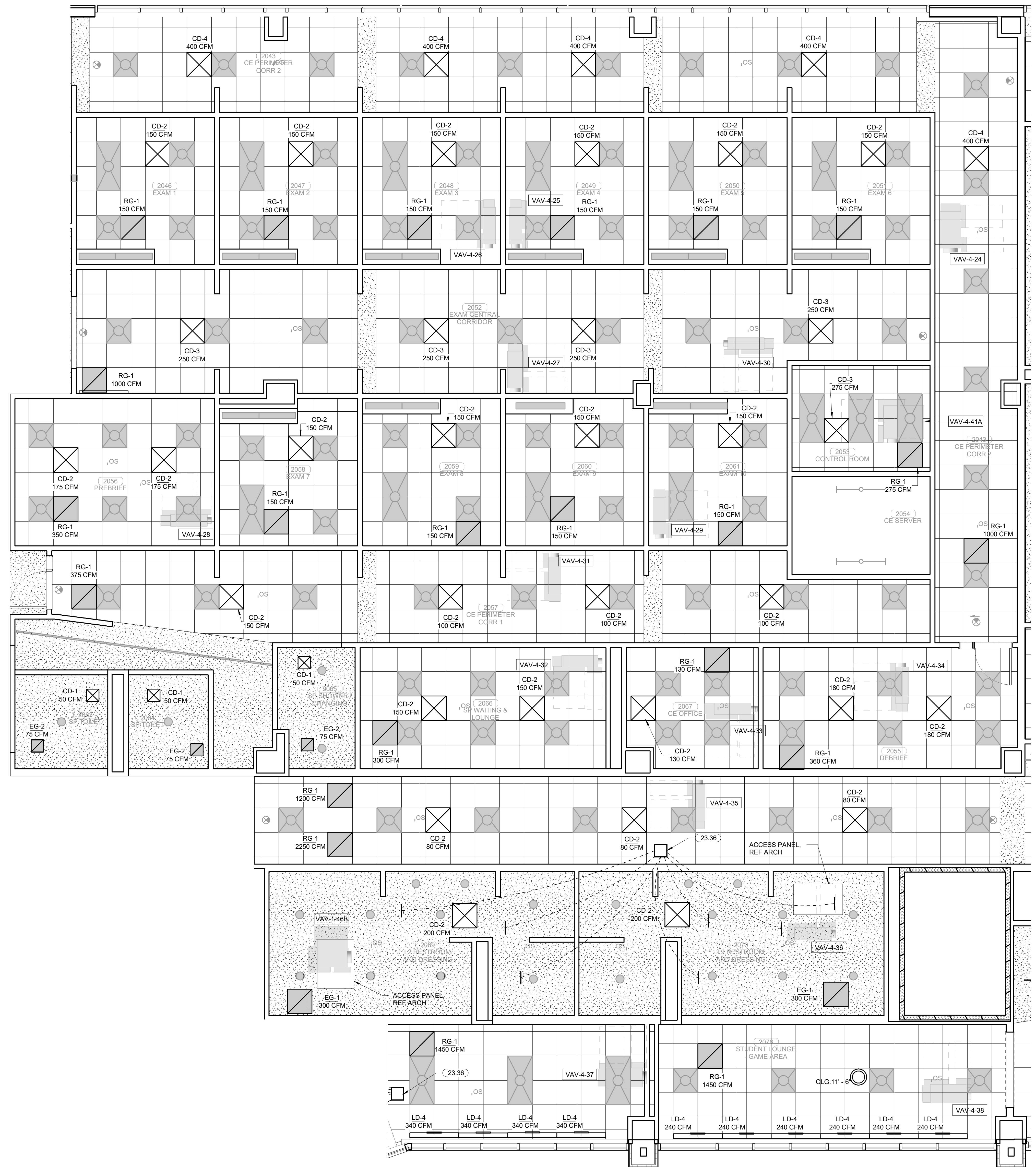
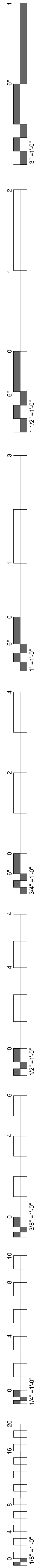

ENLARGED MECHANICAL REFLECTED CEILING PLAN
1 LEVEL 02
 1/4" = 1'-0"

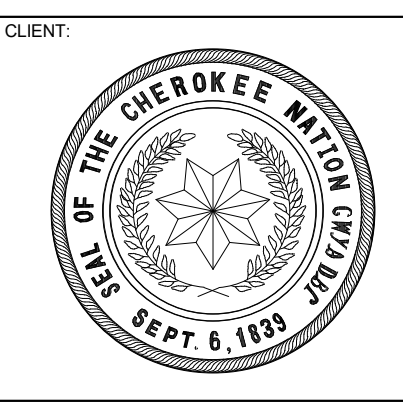
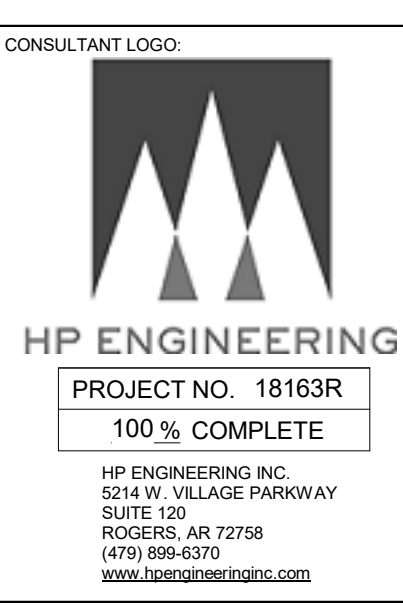
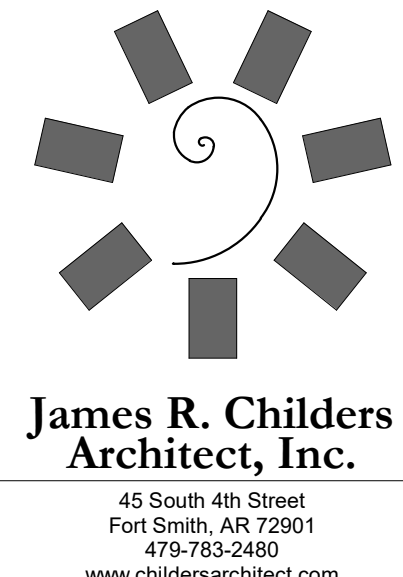

COLLEGE OF
Osteopathic Medicine
 AT THE CHEROKEE NATION
 TAHLEQUAH, OKLAHOMA

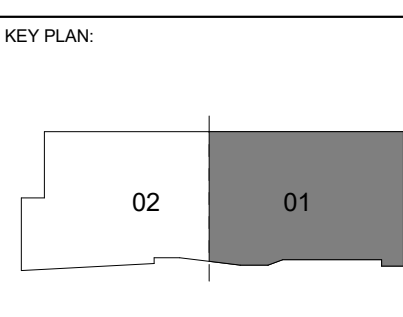

PROJECT PHASE
 CONSTRUCTION DOCUMENTS

#	DATE	REVISIONS	DESCRIPTION

DATE: 08-23-19
 JOB NUMBER: 17-13
 SHEET NUMBER:

M3.08
 ENLARGED MECHANICAL REFLECTED CEILING PLAN
 LEVEL 02 SECTOR 01

KEYNOTES

23.36 PROVIDE REMOTE POWERED REMOTE DAMPER SYSTEM MFR: GREENECK MODEL: RBDR-50 OR EQUIVALENT ABOVE CEILING IN THIS LOCATION FOR CONTROL OF DAMPERS LOCATED ABOVE HARD CEILING NEAR THIS LOCATION. ALL DAMPERS THAT ARE LOCATED ABOVE HARD CEILING AND ARE NOT EASILY ACCESSIBLE SHALL BE INSTALLED WITH REMOTE DAMPER SYSTEM.

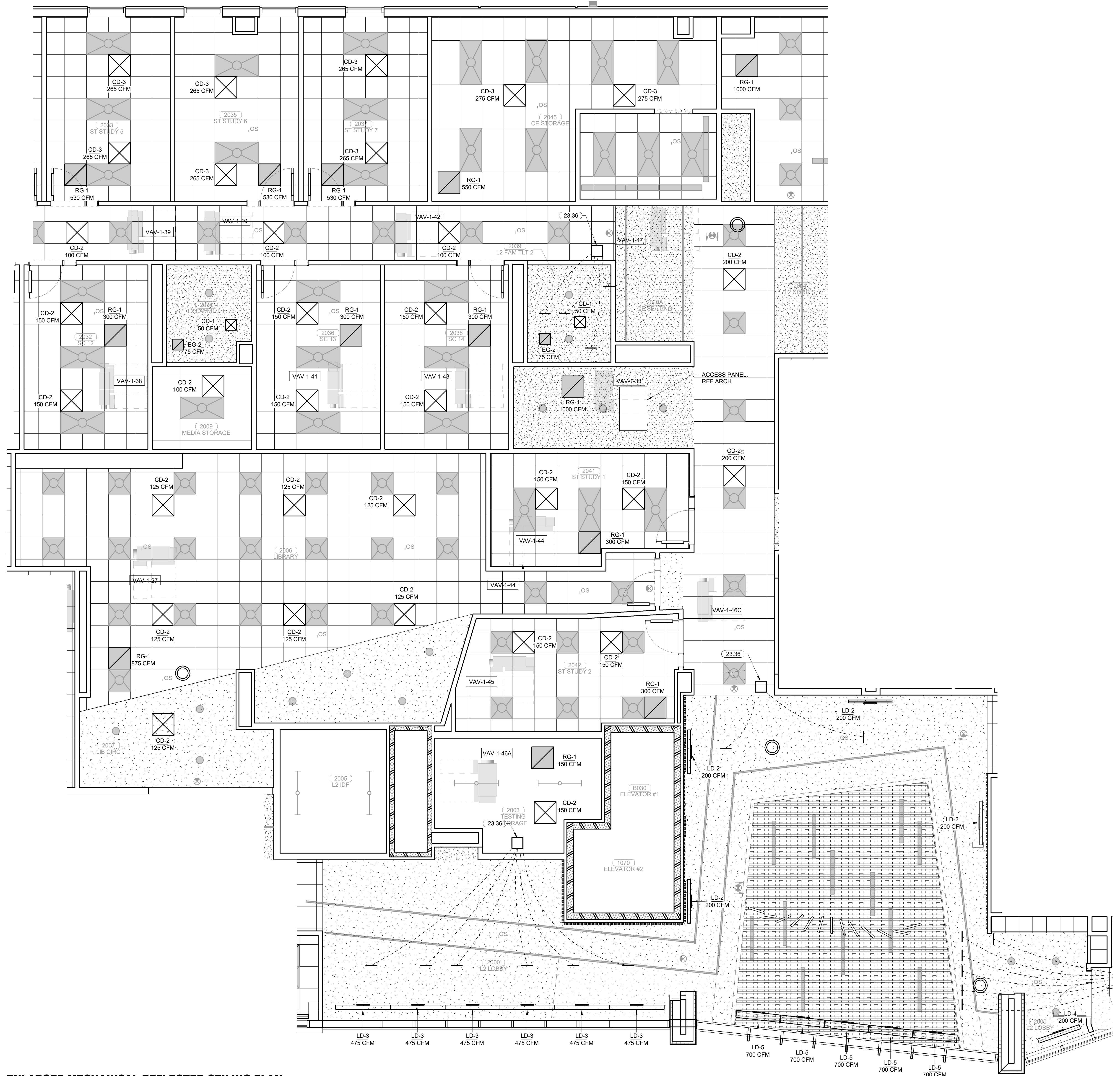

ENLARGED MECHANICAL REFLECTED CEILING PLAN
1 LEVEL 02
 1/4" = 1'-0"

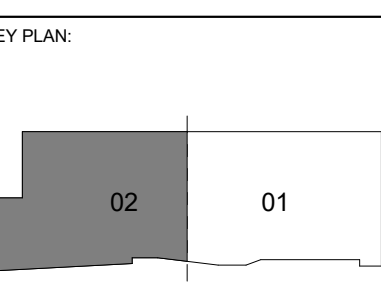
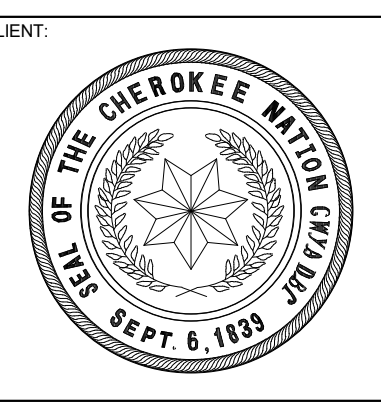
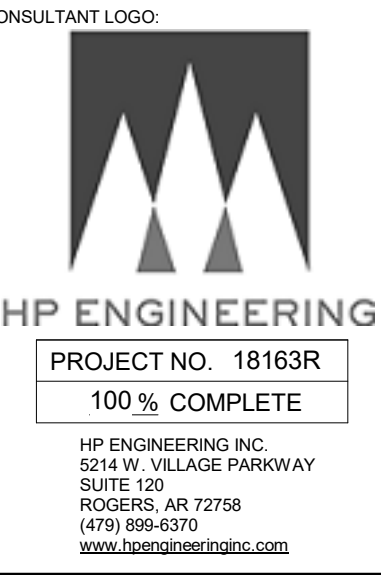
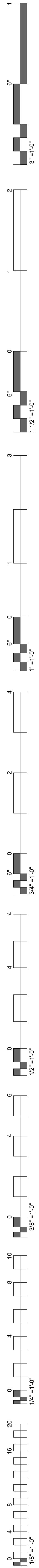
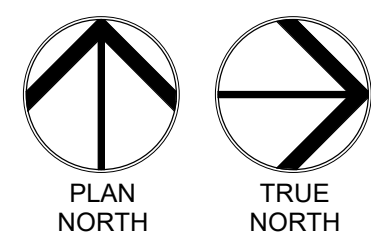

PROJECT PHASE:
CONSTRUCTION DOCUMENTS

#	DATE	REVISIONS	DESCRIPTION

DATE: **08-23-19** JOB NUMBER: **17-13**

SHEET NUMBER:
M3.09

ENLARGED MECHANICAL REFLECTED CEILING PLAN
 LEVEL 02 SECTOR 02

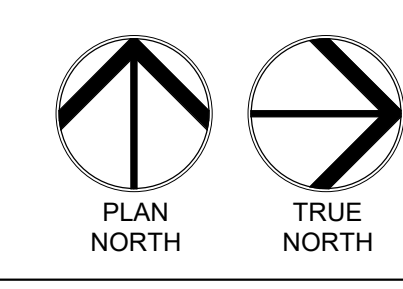
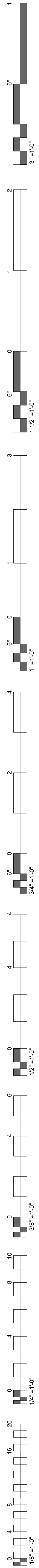

1 ENLARGED MECHANICAL REFLECTED CEILING PLAN
LEVEL 02
 1/4" = 1'-0"

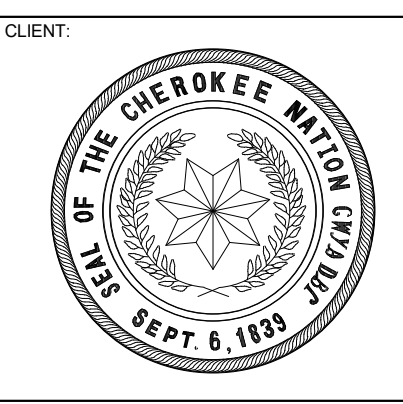
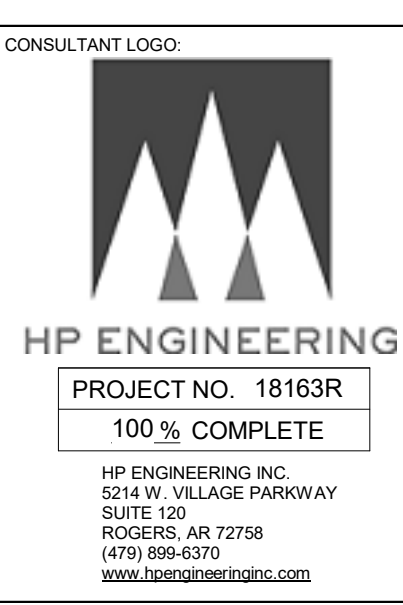

COLLEGE OF
Osteopathic Medicine
 AT THE CHEROKEE NATION
 TAHLEQUAH, OKLAHOMA

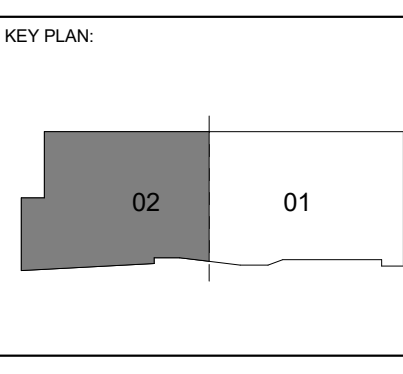

PROJECT PHASE
CONSTRUCTION DOCUMENTS

#	DATE	REVISIONS	DESCRIPTION

DATE: **08-23-19** JOB NUMBER: **17-13**

SHEET NUMBER:
M3.10

ENLARGED MECHANICAL
 REFLECTED CEILING PLAN
 LEVEL 02 SECTOR 02

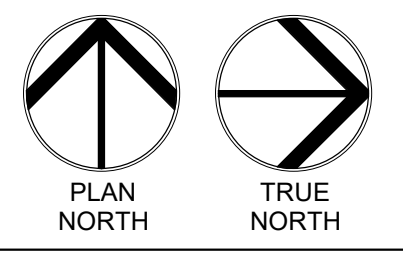
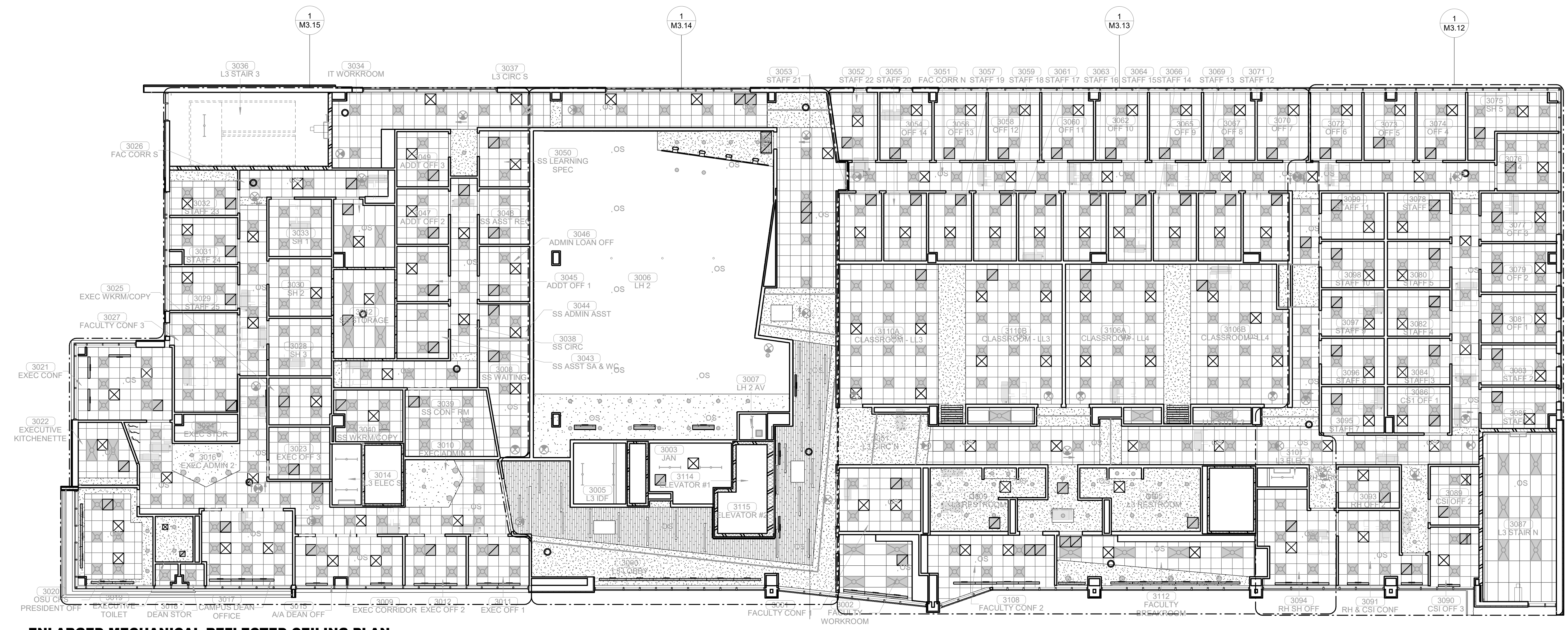
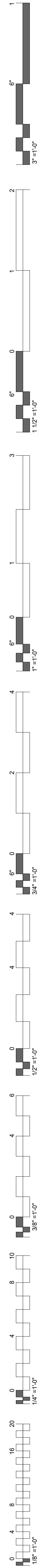

ENLARGED MECHANICAL REFLECTED CEILING PLAN
LEVEL 03
3/32" = 1'-0"

KEYNOTES

23.36 PROVIDE REMOTE POWERED REMOTE DAMPER SYSTEM MFR: GREENHECK MODEL: RBDR-50 OR EQUIVALENT ABOVE CEILING IN THIS LOCATION FOR CONTROL OF DAMPERS LOCATED ABOVE HARD CEILING NEAR THIS LOCATION. ALL DAMPERS THAT ARE LOCATED ABOVE HARD CEILING AND ARE NOT EASILY ACCESSIBLE SHALL BE INSTALLED WITH REMOTE DAMPER SYSTEM.

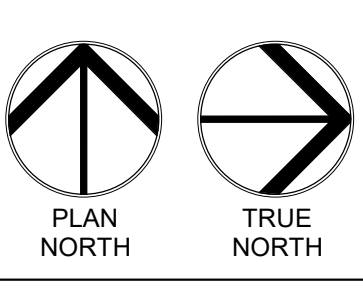
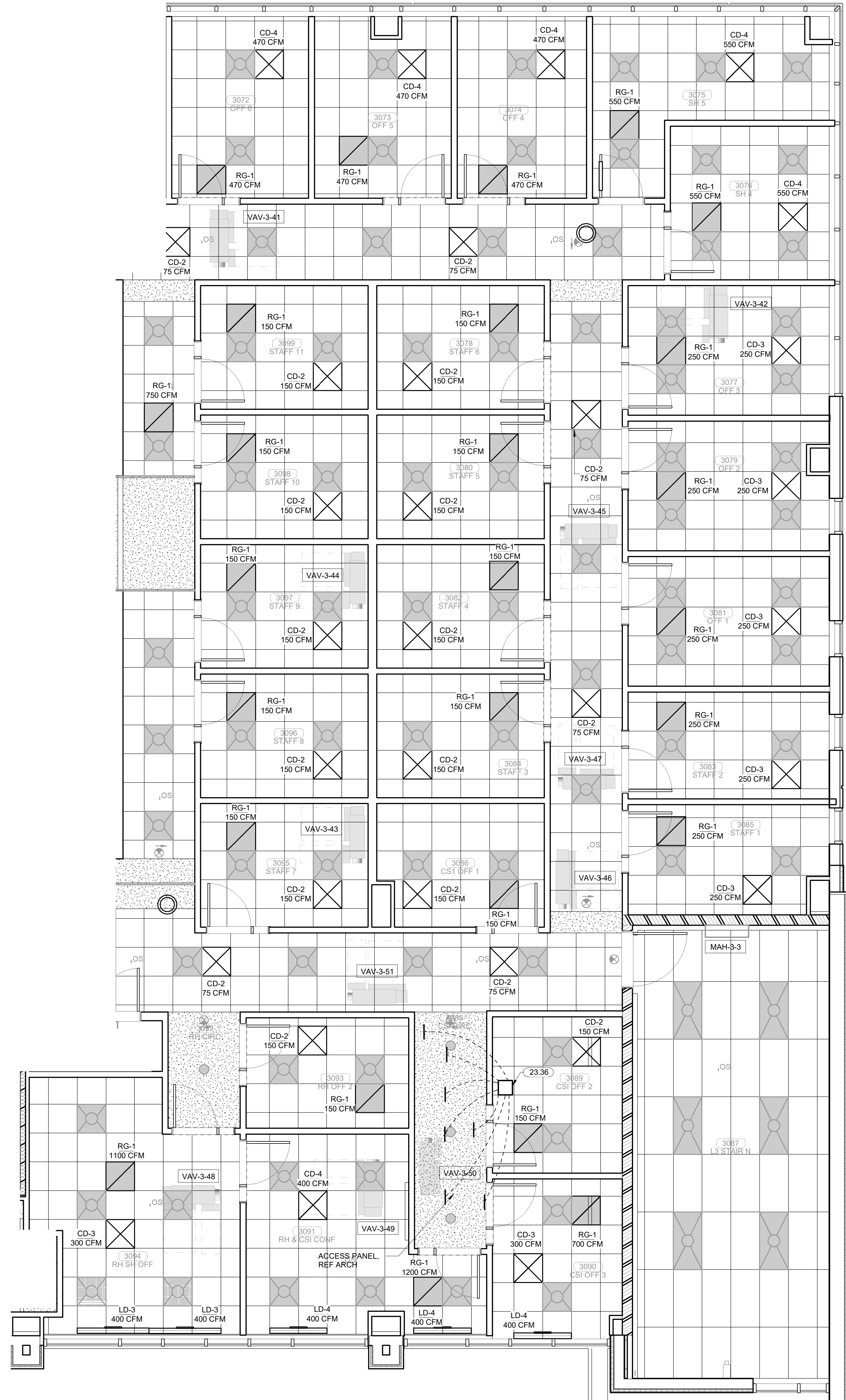
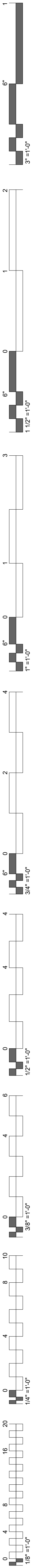

ENLARGED MECHANICAL REFLECTED CEILING PLAN
1 LEVEL 03
 1/4" = 1'-0"

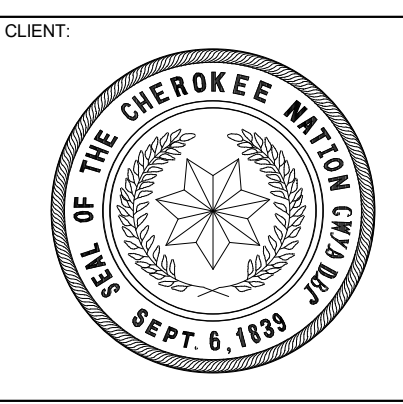
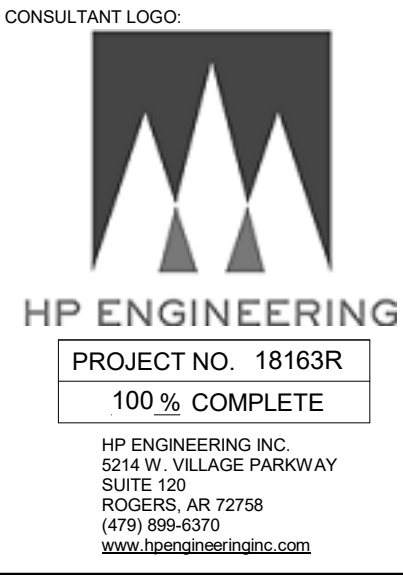

COLLEGE OF
Osteopathic Medicine
 AT THE CHEROKEE NATION
 TAHLEQUAH, OKLAHOMA

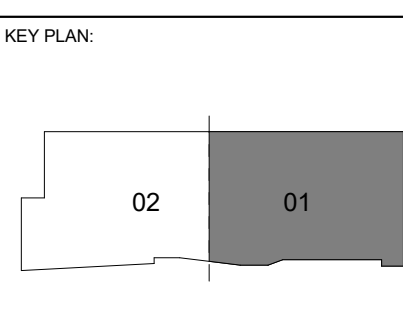

PROJECT PHASE:
 CONSTRUCTION DOCUMENTS

#	DATE	REVISIONS	DESCRIPTION

DATE: 08-23-19 JOB NUMBER: 17-13

SHEET NUMBER:
M3.12

ENLARGED MECHANICAL REFLECTED CEILING PLAN
 LEVEL 03 SECTOR 01

KEYNOTES

23.36 PROVIDE REMOTE POWERED REMOTE DAMPER SYSTEM MFR GREENHECK MODEL RBRD-50 OR EQUIVALENT ABOVE CEILING IN THIS LOCATION FOR CONTROL OF DAMPERS LOCATED ABOVE HARD CEILINGS NEAR THIS LOCATION. ALL DAMPERS THAT ARE LOCATED ABOVE HARD CEILINGS AND ARE NOT EASILY ACCESSIBLE SHALL BE INSTALLED WITH REMOTE DAMPER SYSTEM.

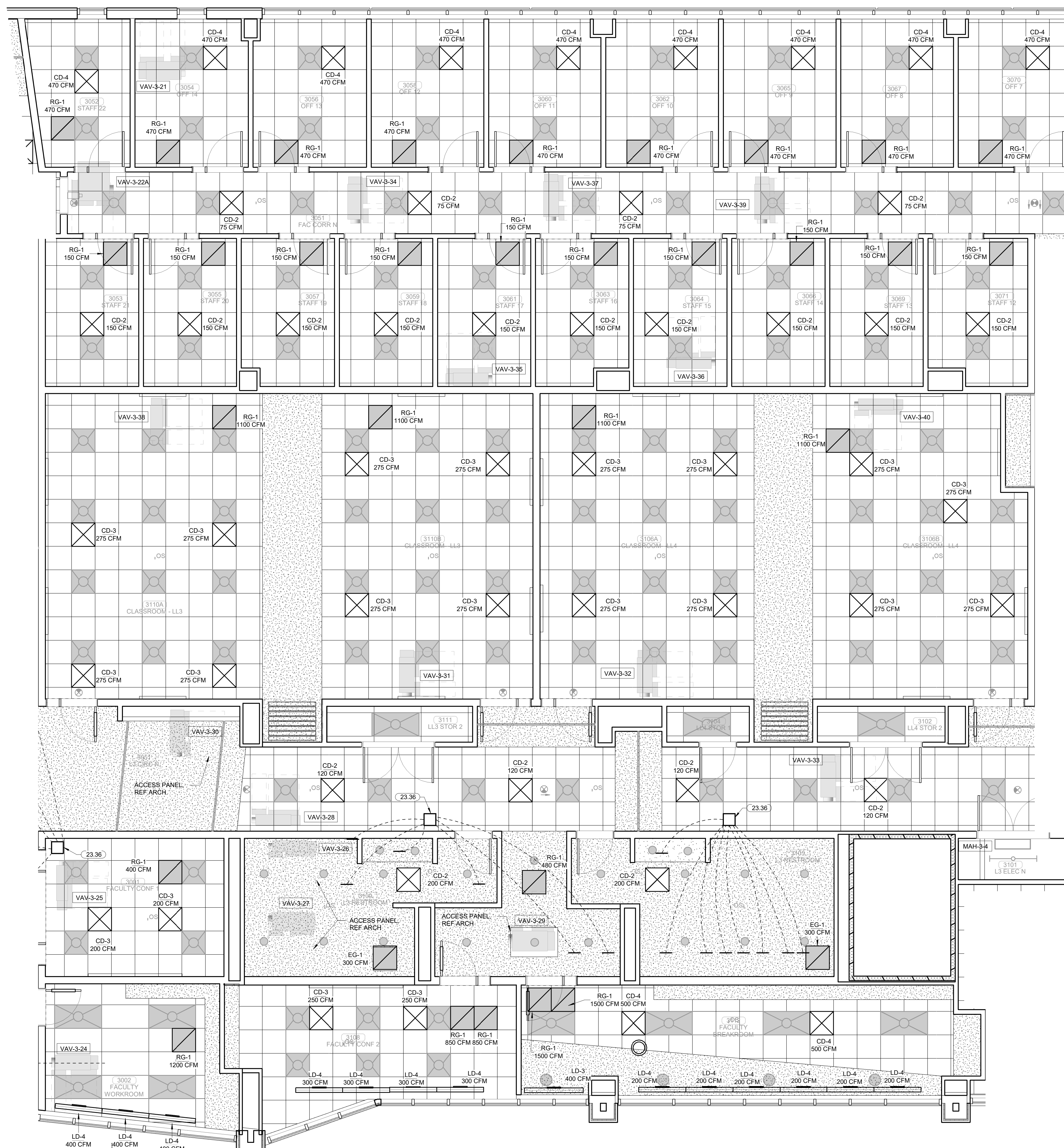

ENLARGED MECHANICAL REFLECTED CEILING PLAN
LEVEL 03
 1/4" = 1'-0"

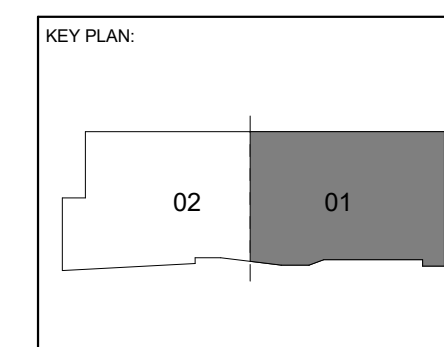
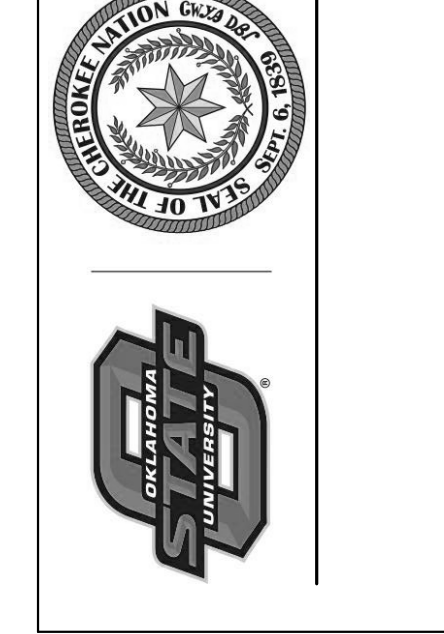
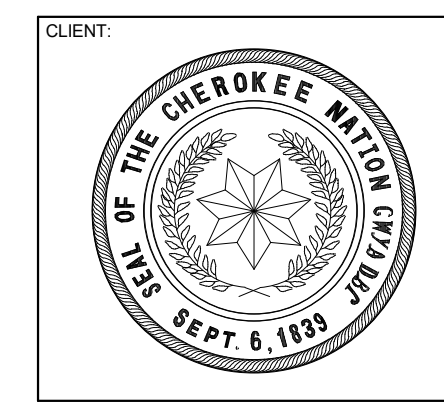
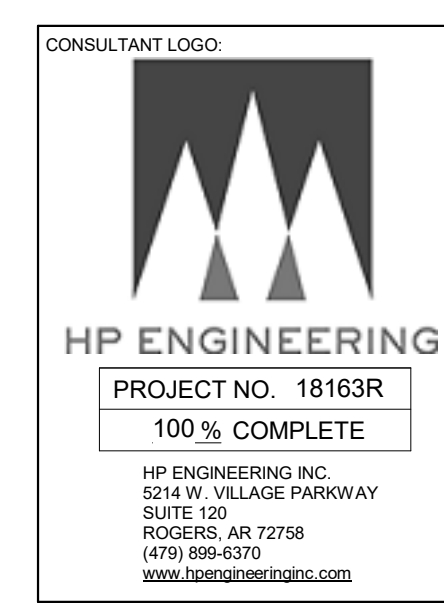
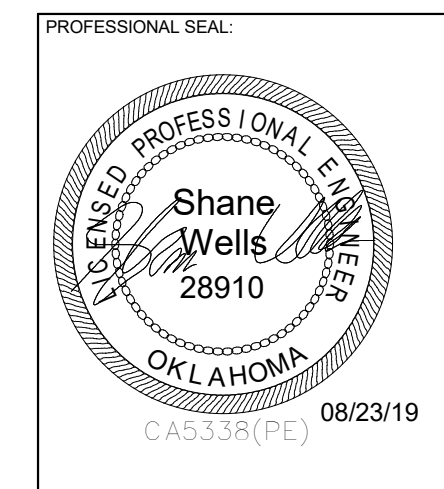
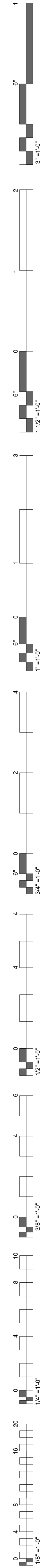
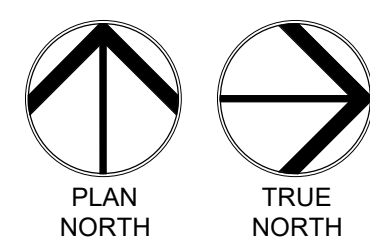

PROJECT PHASE:
CONSTRUCTION DOCUMENTS

#	DATE	REVISIONS	DESCRIPTION

DATE: 08-23-19 JOB NUMBER: 17-13

SHEET NUMBER:
M3.13

ENLARGED MECHANICAL REFLECTED CEILING PLAN
 LEVEL 03 SECTOR 01

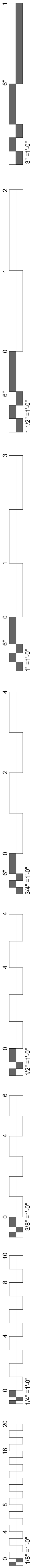

KEYNOTES

23.36 PROVIDE REMOTE POWERED REMOTE DAMPER SYSTEM MFR GREENHECK MODEL RSDR-50 OR EQUIVALENT ABOVE CEILING IN THIS LOCATION FOR CONTROL OF DAMPERS LOCATED ABOVE HARD CEILINGS NEAR THIS LOCATION. ALL DAMPERS THAT ARE LOCATED ABOVE HARD CEILINGS AND ARE NOT EASILY ACCESSIBLE SHALL BE INSTALLED WITH REMOTE DAMPER SYSTEM.

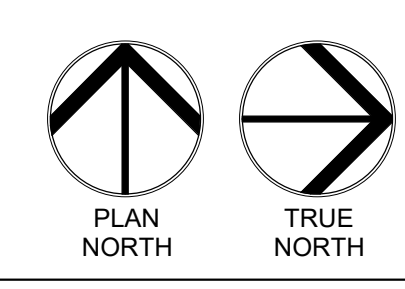
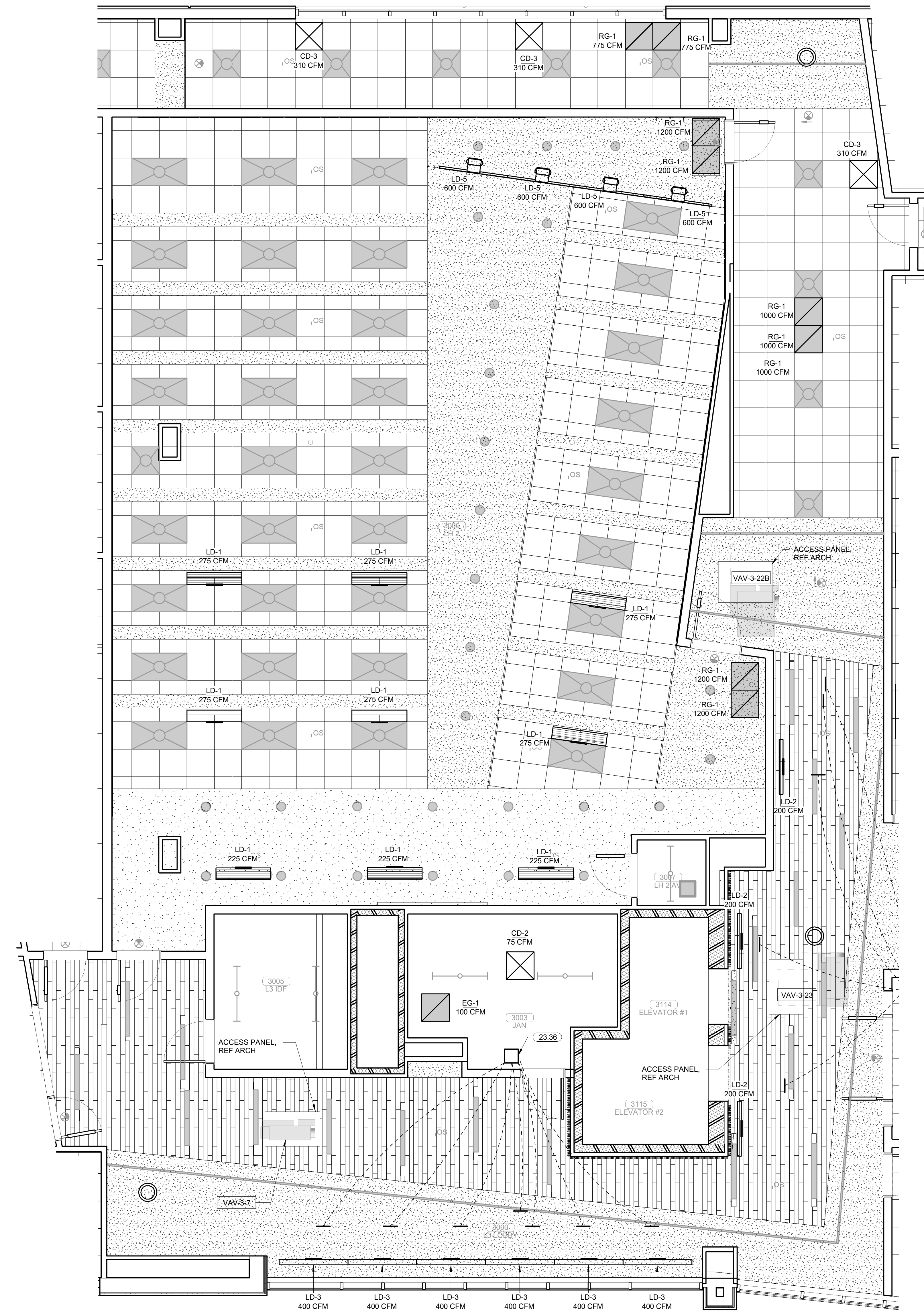

ENLARGED MECHANICAL REFLECTED CEILING PLAN
LEVEL 03
 1/4" = 1'-0"

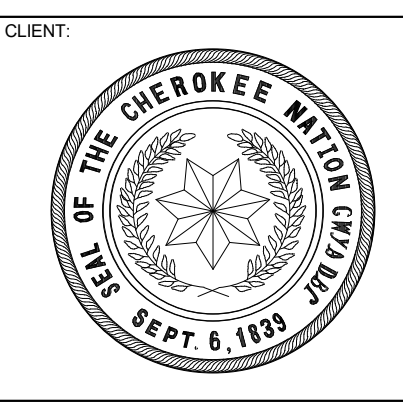
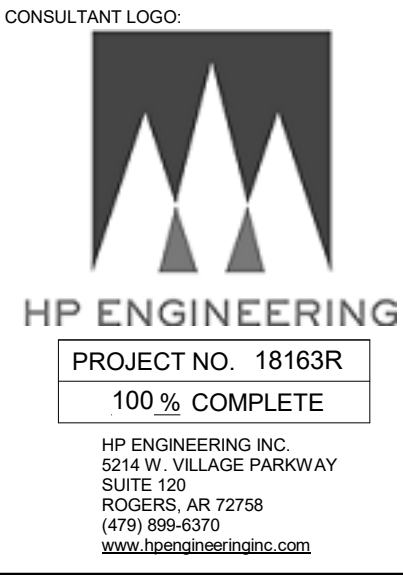

COLLEGE OF
Osteopathic Medicine
 AT THE CHEROKEE NATION
 TAHLEQUAH, OKLAHOMA

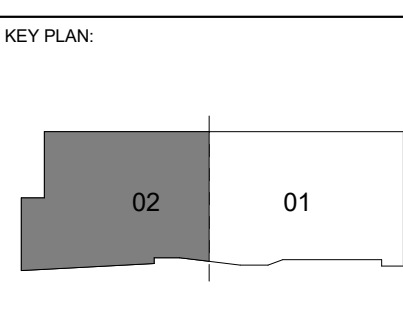

PROJECT PHASE:
 CONSTRUCTION DOCUMENTS

#	DATE	REVISIONS DESCRIPTION

DATE: 08-23-19 JOB NUMBER: 17-13

SHEET NUMBER:
M3.14

ENLARGED MECHANICAL REFLECTED CEILING PLAN
 LEVEL 03 SECTOR 02

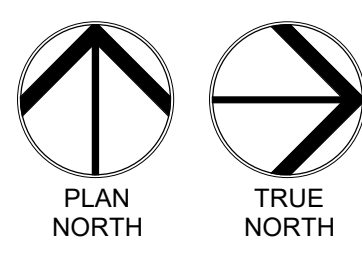
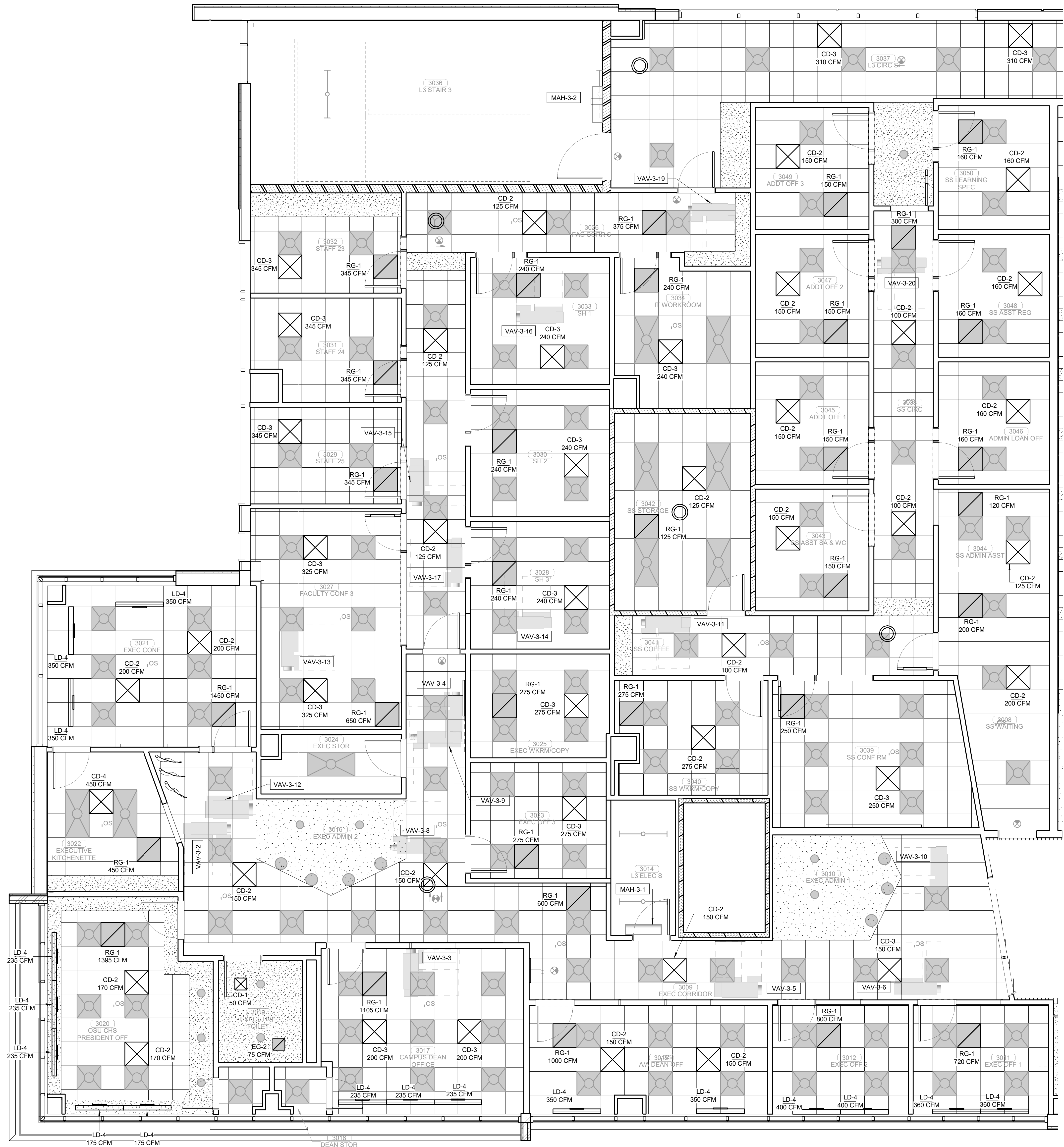
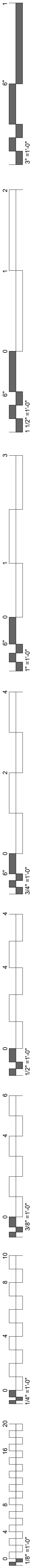

ENLARGED MECHANICAL REFLECTED CEILING PLAN
1 LEVEL 03
 1/4" = 1'-0"

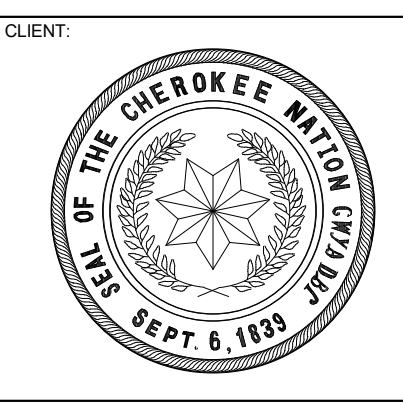
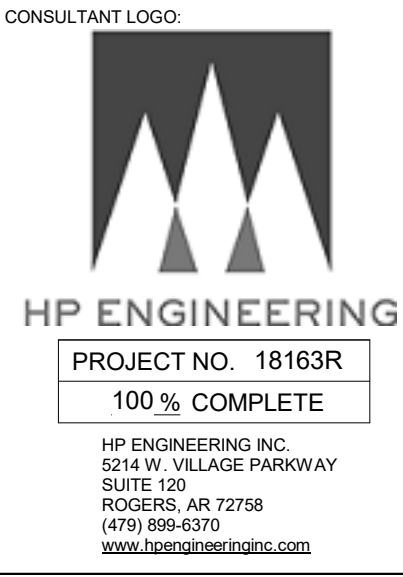

COLLEGE OF
Osteopathic Medicine
 AT THE CHEROKEE NATION
 TAHLEQUAH, OKLAHOMA

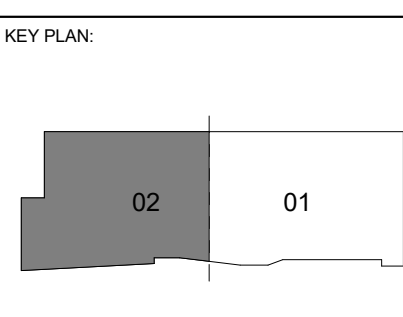

PROJECT PHASE:
 CONSTRUCTION DOCUMENTS

#	DATE	REVISIONS	DESCRIPTION

DATE: 08-23-19 JOB NUMBER: 17-13

SHEET NUMBER: M3.15

ENLARGED MECHANICAL REFLECTED CEILING PLAN LEVEL 03 SECTOR 02

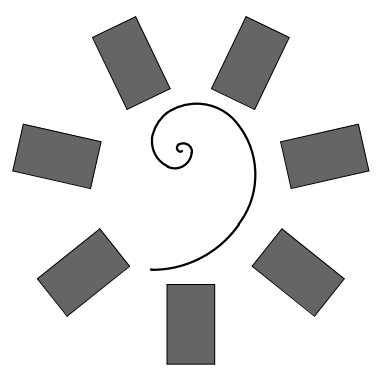

**James R. Childers
Architect, Inc.**
45 South 4th Street
Fort Smith, AR 72901
479-783-2450
www.childersarchitect.com

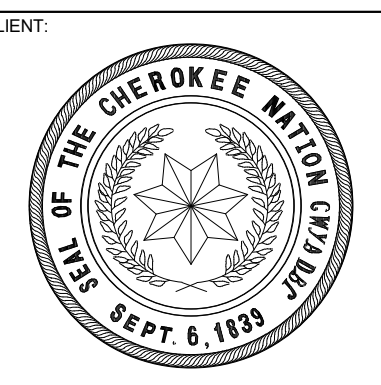
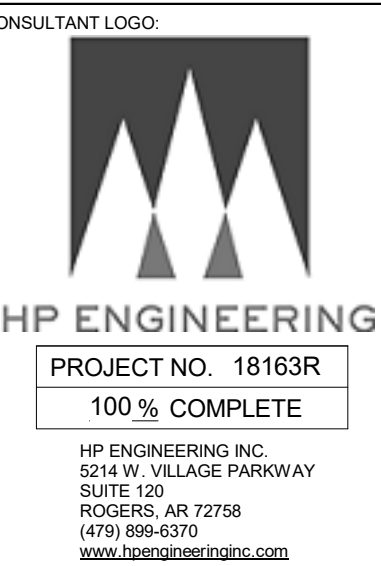

COLLEGE OF
Osteopathic Medicine
AT THE CHEROKEE NATION
TAHLEQUAH, OKLAHOMA

KEY PLAN

PROJECT PHASE
CONSTRUCTION DOCUMENTS

#	DATE	REVISIONS DESCRIPTION

DATE: 08-23-19 JOB NUMBER: 17-13

SHEET NUMBER:
M4.00

IT ROOM MECHANICAL PLAN

Piping Diagram
Air-cooled Condenser must be located at the same level or above the ACRD unit.

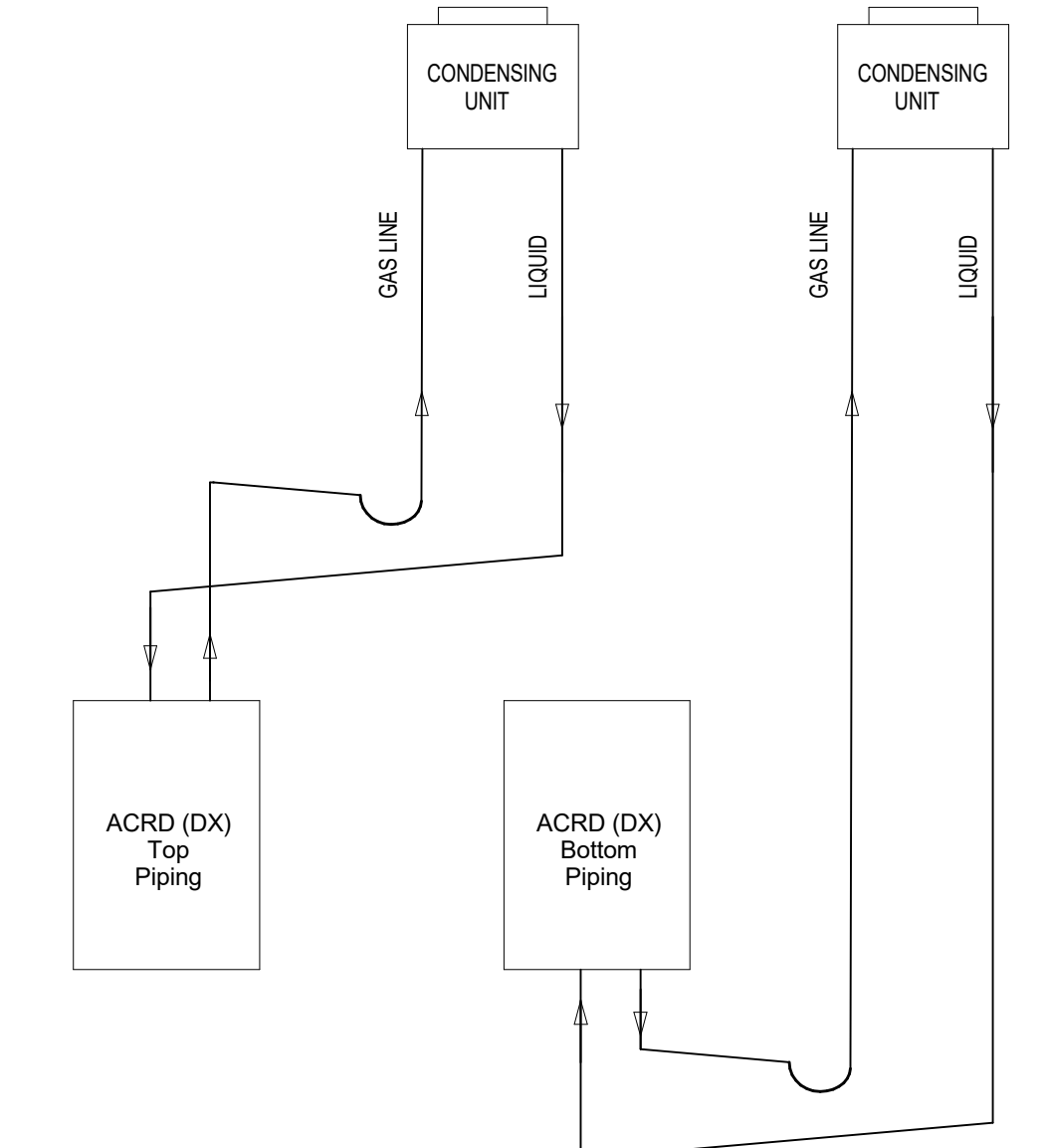

INDOOR UNITS ARE TO BE SUPPLIED WITH INTEGRAL CONDENSATE PUMPS. (TYP ALL)

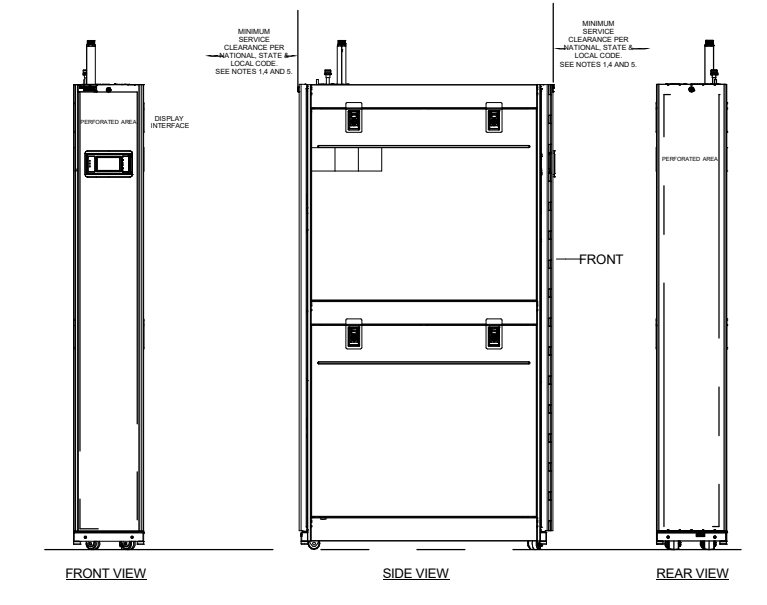

- ① APC AR3150 NETWORK ENCLOSURES EQUIPPED AS FOLLOWS
(2) AR8865 RACK MOUNT PDU'S L21-20 INPUT (36)C13, (6)C19, (2) L5-20 MOUNTED REAR LEFT SIDE
(1) AP7721 CABLE MANAGER MOUNTED REAR RIGHT SIDE
(1) RACK AIR CONTAINMENT SYSTEM
*FILL 4 CABINETS COMPLET WITH BLANKING PANELS
- ② APC IN ROW DX ACRD300 COUPLED WITH RACK AIR CONTAINMENT SYSTEM
- ③ PDU POWER WAVE 2 BUSSWAY 250A 208V 3PHASE WITH HANGARS FOR 1/2" ROD
(4) BUSSWAY TAP OFF UNITS PER BUSS RUN EACH WITH (2)30 3 POLE BREAKERS & (2) L21-30R RECTICLES
- ④ APC AR3150 NETWORK ENCLOSURES EQUIPPED AS FOLLOWS
(2) AR8865 RACK MOUNT PDU'S L21-20 INPUT (36)C13, (6)C19, (2) L5-20 MOUNTED REAR LEFT SIDE
(1) AP7721 CABLE MANAGER MOUNTED REAR RIGHT SIDE
*FILL 1.5 CABINETS COMPLET WITH BLANKING PANELS
- ⑤ APC IN ROW DX ACRD300
- ⑥ APC AR3100 I.T. ENCLOSURES EQUIPPED AS FOLLOWS
(2) AR8865 RACK MOUNT PDU'S L21-20 INPUT (36)C13, (6)C19, (2) L5-20 MOUNTED REAR LEFT SIDE
(1) AP7721 CABLE MANAGER MOUNTED REAR RIGHT SIDE
*FILL 1 CABINETS COMPLET WITH BLANKING PANELS

SKU	Voltage	Frequency	IS kAIC	Power Feed	Number of Fan Power Supplies	Drainage System	Airflow Pattern
ACRD300	220 V	50 Hz	No	Dual lead	1	Condensate pump	Rear to front
ACRD300D	220 V	50 Hz	No	Dual lead	2	Condensate pump	Rear to front
ACRD300G	220 V	50 Hz	No	Dual lead	1	Gravity drain	Rear to front
ACRD300GD	220 V	50 Hz	No	Dual lead	2	Gravity drain	Rear to front
ACRD301	100-120 V*/200-240 V	50/60 Hz	Yes	Dual lead	1	Condensate pump	Rear to front
ACRD301G	100-120 V*/200-240 V	50/60 Hz	Yes	Dual lead	1	Gravity drain	Rear to front

*Configure proper voltage before applying power to the cooling unit.

Air System—Fan	
Fan Type	EC
Size - mm (in.)	710 (28.0)
Number of Fans	1
Cooling Coil	3.024 (32.55)
Floor Area - m ² (ft ²)	3
Blow Depth	
Connection Sizes (Not Piping Sizes)	7/8 in. ODF
Gas Piping	1/2 in. ODF
Liquid Piping	
Refrigerant Piping*	120 (393)
Maximum Equivalent Length - m (ft)	30 (98)
Maximum Elevation** - m (ft)	

*See the Installation Manual for more information.
**Condensing units may be level with or higher than the indoor unit.
See the Installation Manual for more information on refrigerant piping.

Model	Electrical Data		
	MCA	MOP	FLA
AC CU 30301	n/a	n/a	15.8
AC CU 30302	n/a	n/a	15.8
AC CU 30001	50.05	80	n/a
AC CU 30002	50.05	80	n/a
AC CU 30101	23.1	40	n/a
AC CU 30102	23.1	40	n/a
AC CU 30201	n/a	n/a	15.8
AC CU 30202	n/a	n/a	15.8

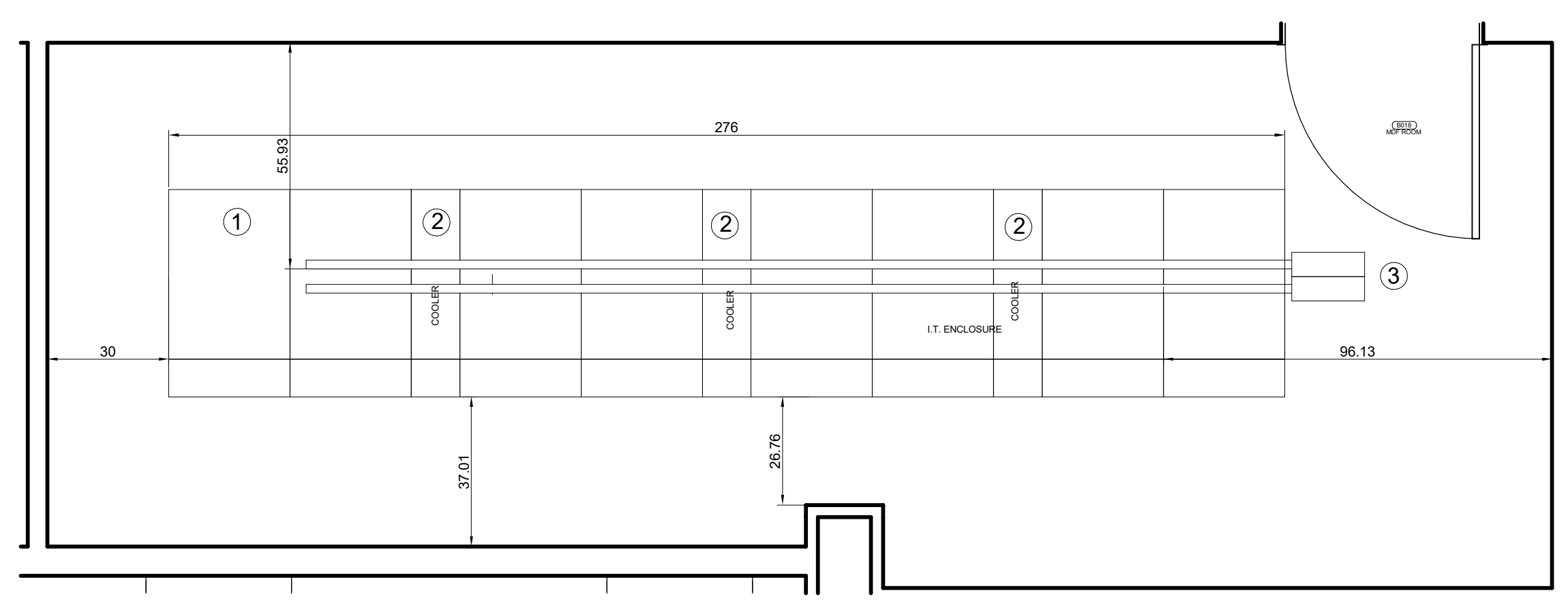
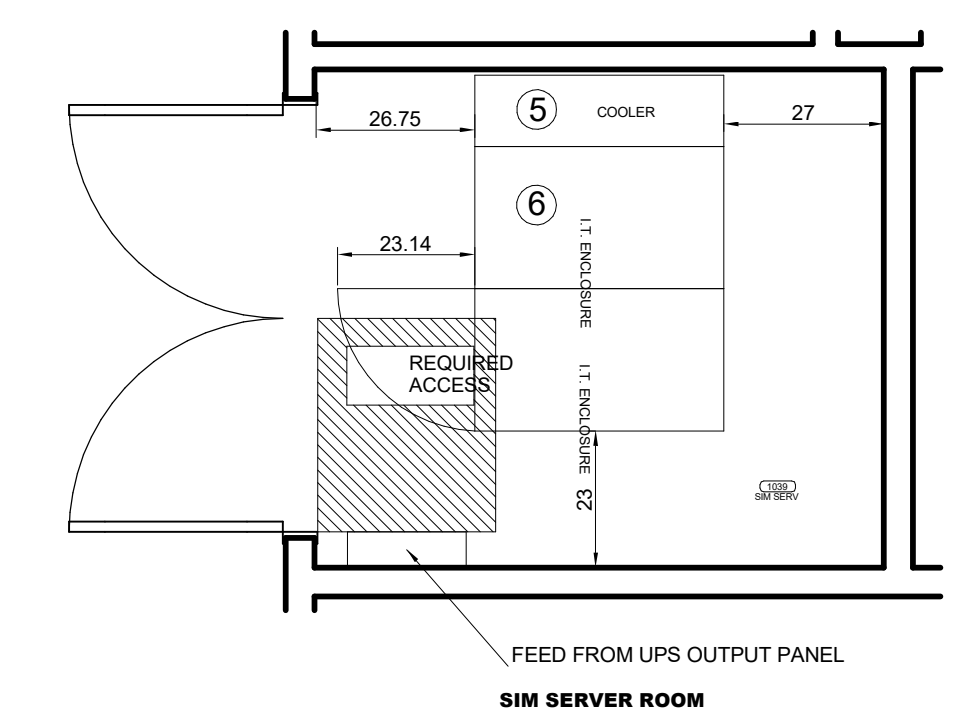
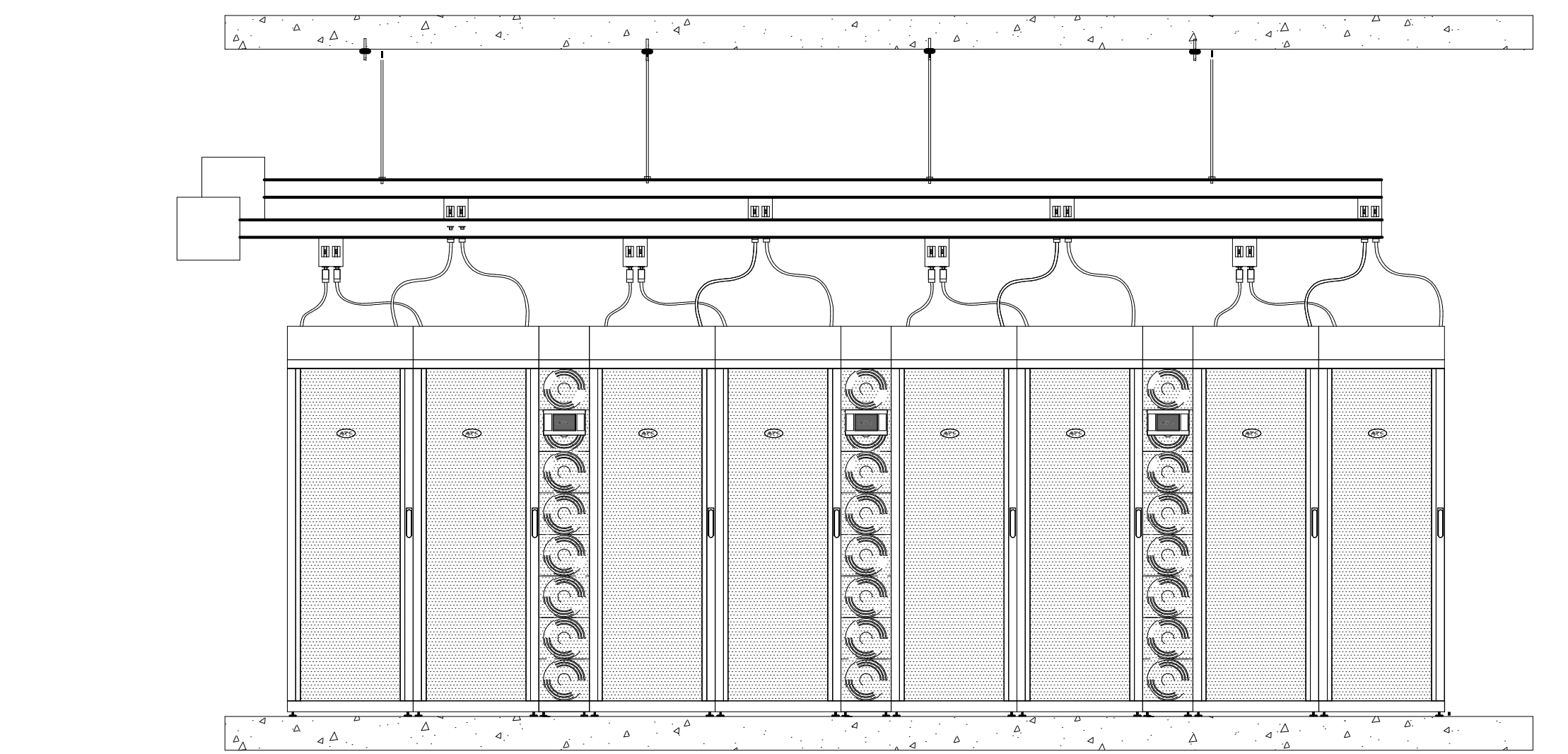
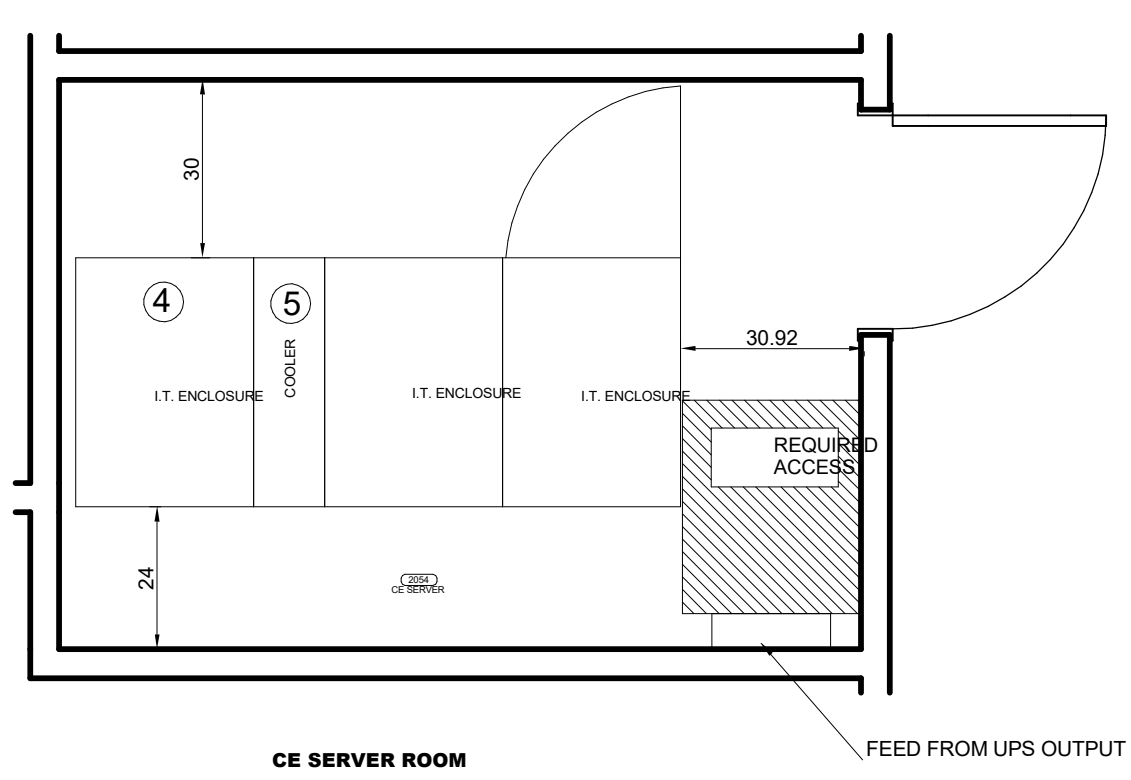
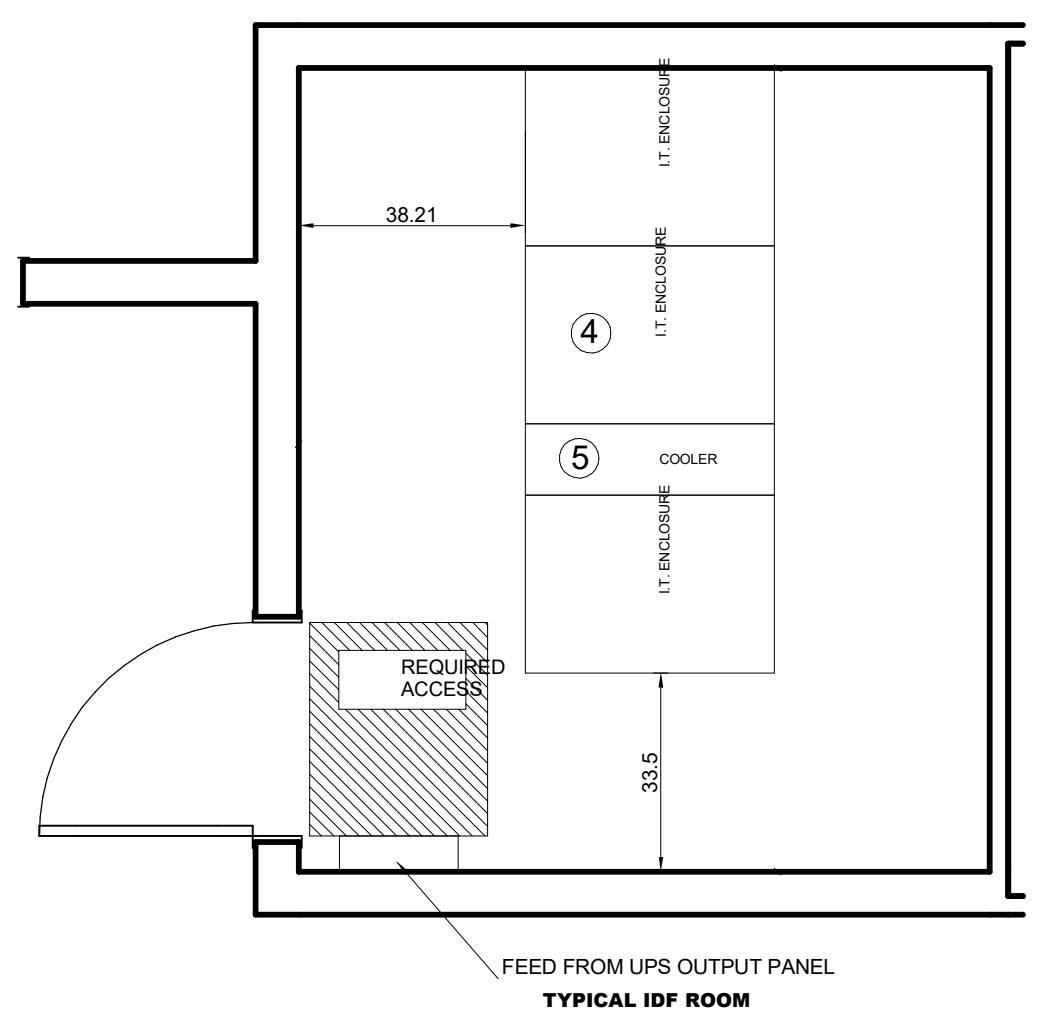
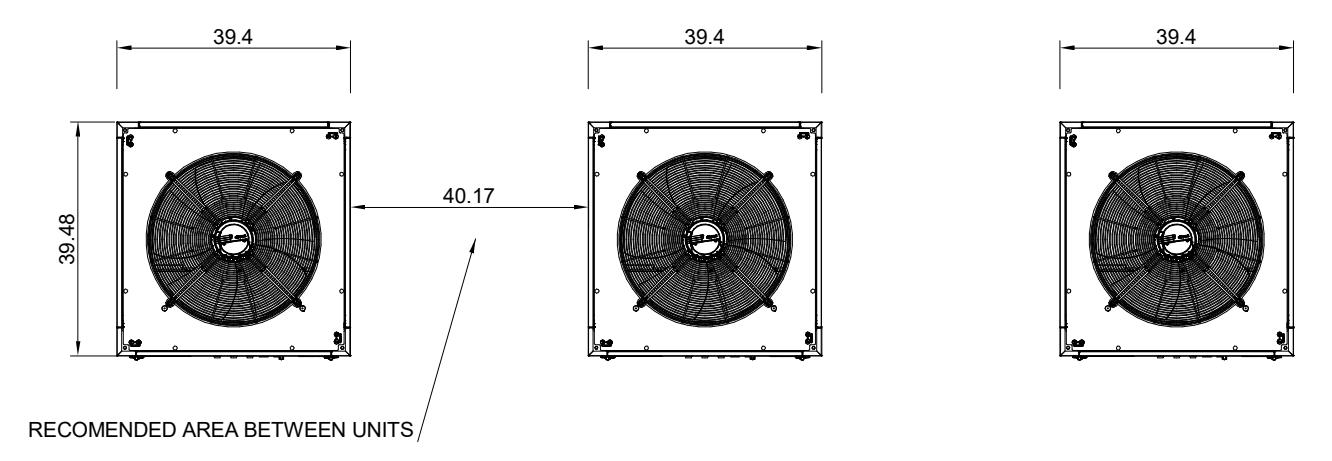

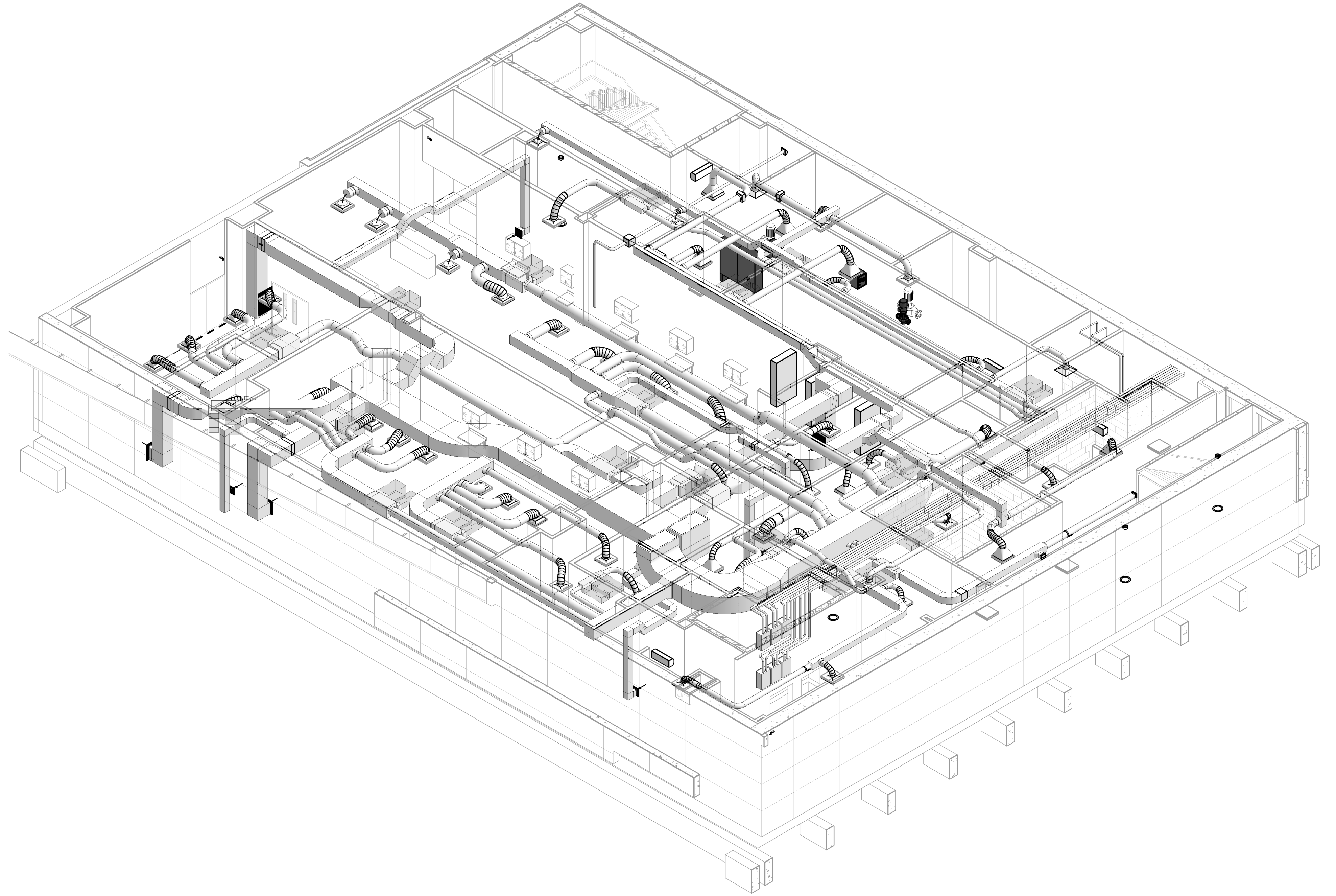
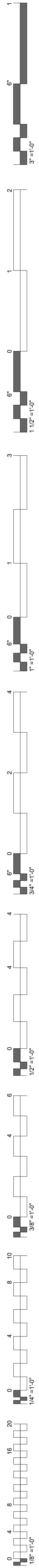

1 MECHANICAL ANXONOMETRICS PLAN BASEMENT

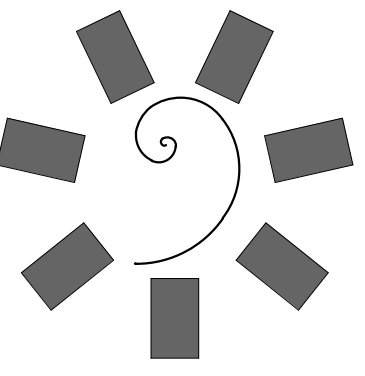

**James R. Childers
Architect, Inc.**
45 South 4th Street
Fort Smith, AR 72901
479-783-2450
www.childersarchitect.com

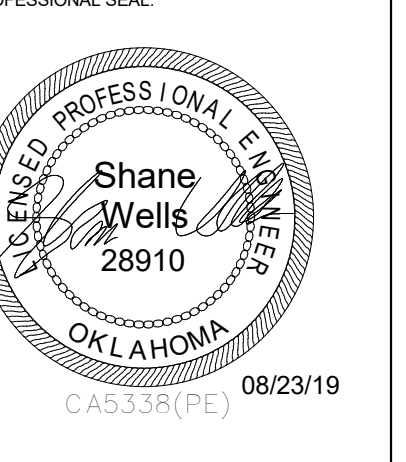

CONSULTANT LOGO

HP ENGINEERING
PROJECT NO. 18163R
100% COMPLETE

HP ENGINEERING INC.
574 W. VILLAGE PARKWAY
ROCKWELL, AR 72766
(479) 899-6376
www.hpengineeringinc.com

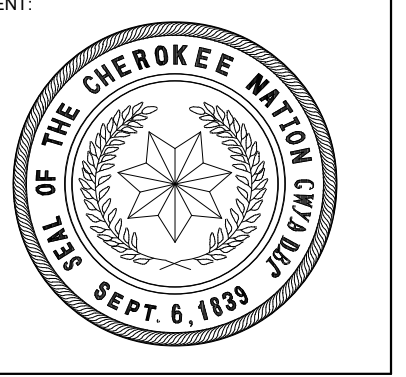

COLLEGE OF
Osteopathic Medicine
AT THE CHEROKEE NATION
TAHLEQUAH, OKLAHOMA



KEY PLAN:

PROJECT PHASE:
CONSTRUCTION DOCUMENTS

#	DATE	REVISIONS DESCRIPTION

DATE: 08-23-19 JOB NUMBER: 17-13

SHEET NUMBER:
M5.00

MECHANICAL
ANXONOMETRIC PLAN
BASEMENT

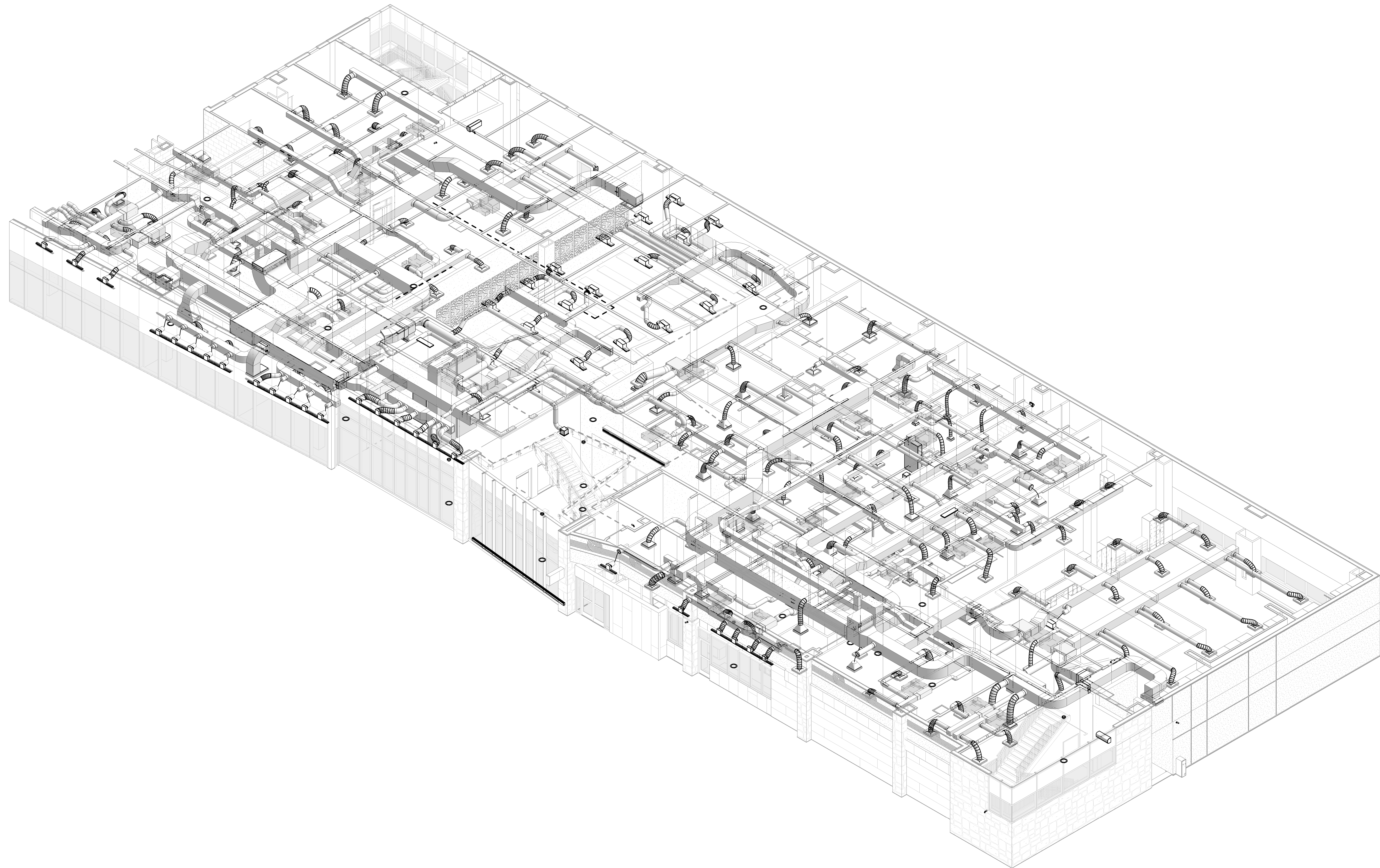
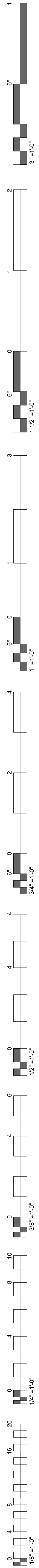

1 MECHANICAL ANXONOMETRICS PLAN LEVEL 01

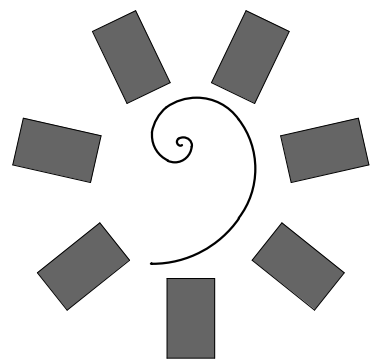

**James R. Childers
Architect, Inc.**
45 South 4th Street
Fort Smith, AR 72901
479-783-2450
www.childersarchitect.com

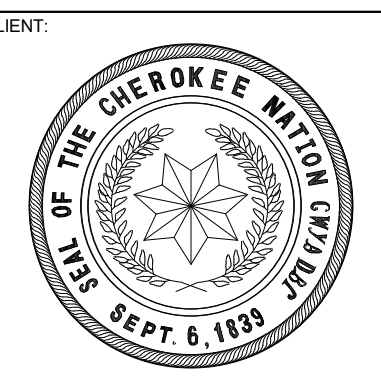

COLLEGE OF
Osteopathic Medicine
AT THE CHEROKEE NATION
TAHLEQUAH, OKLAHOMA

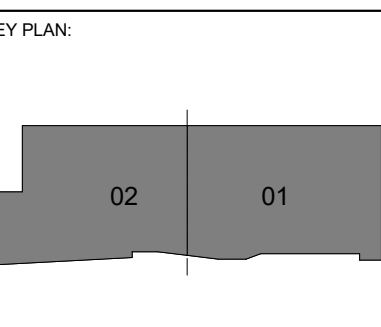
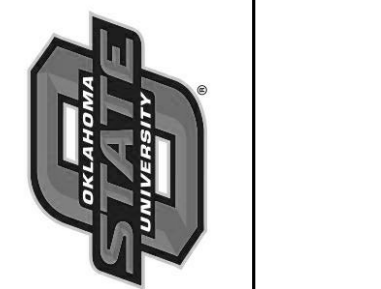

PROJECT PHASE:
CONSTRUCTION DOCUMENTS

#	DATE	REVISIONS DESCRIPTION

DATE: 08-23-19 JOB NUMBER: 17-13

SHEET NUMBER:
M5.01

MECHANICAL ANXONOMETRIC PLAN LEVEL 01

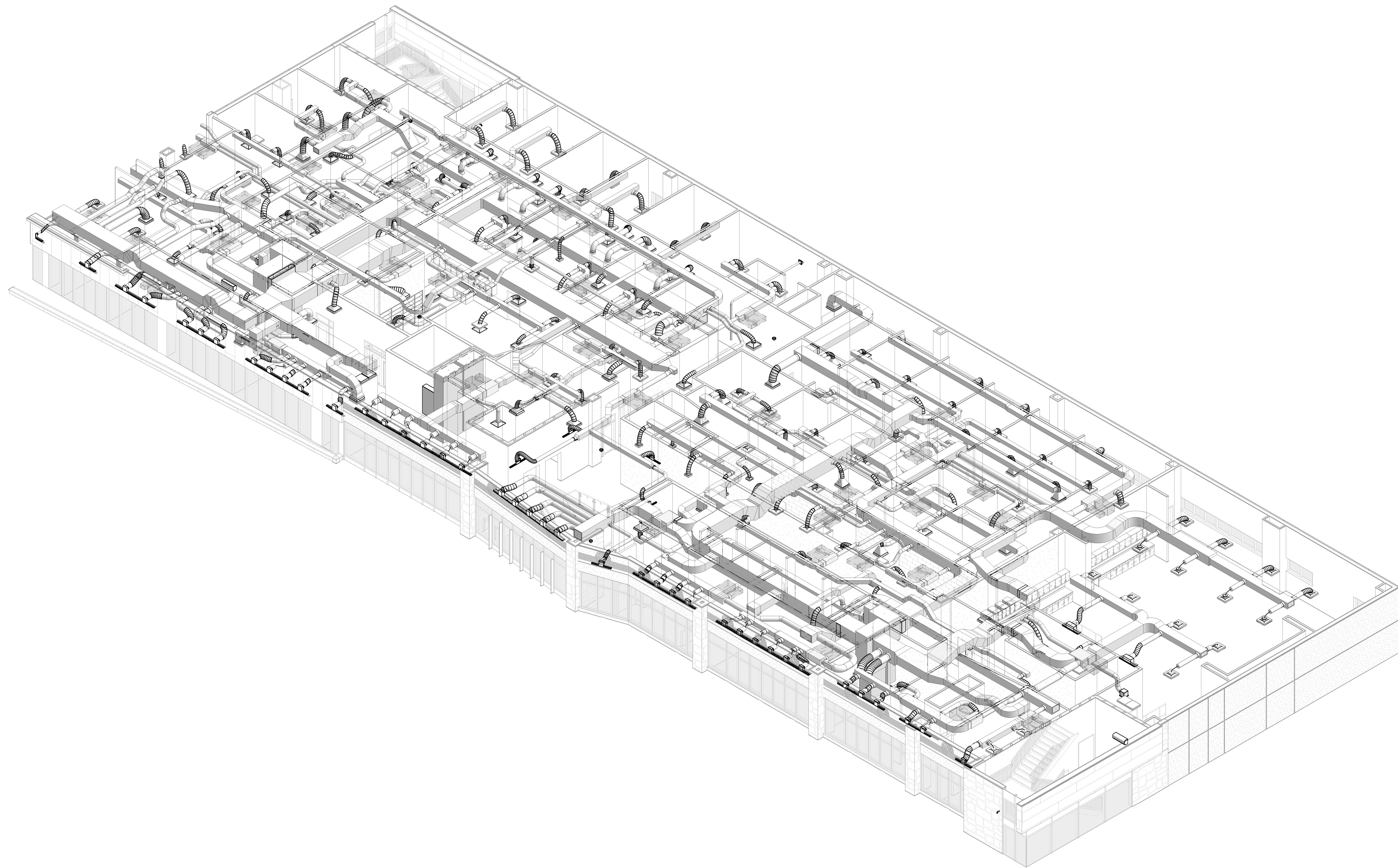
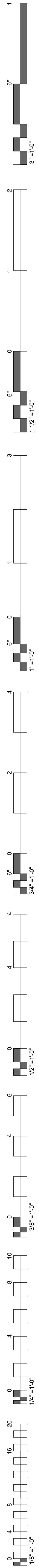

1 MECHANICAL ANXONOMETRICS PLAN LEVEL 02

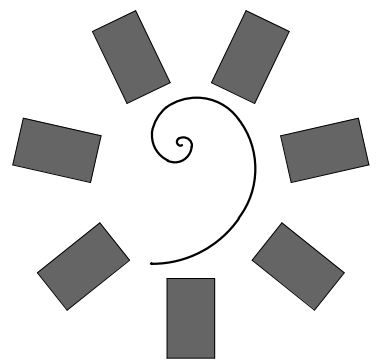

**James R. Childers
Architect, Inc.**
45 South 4th Street
Fort Smith, AR 72901
479-783-2450
www.childersarchitect.com



CONSULTANT LOGO

HP ENGINEERING
PROJECT NO. 18163R
100% COMPLETE

HP ENGINEERING INC.
574 W. VILLAGE PARKWAY
ROCKWELL, AR 72766
(479) 899-6370
www.hpengineeringinc.com

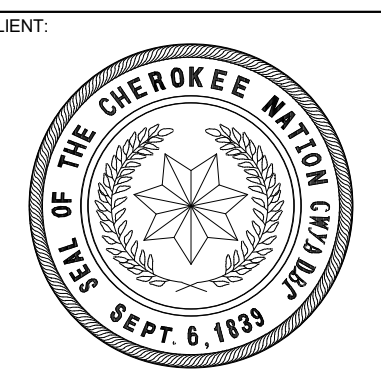

COLLEGE OF
Osteopathic Medicine
AT THE CHEROKEE NATION
TAHLEQUAH, OKLAHOMA

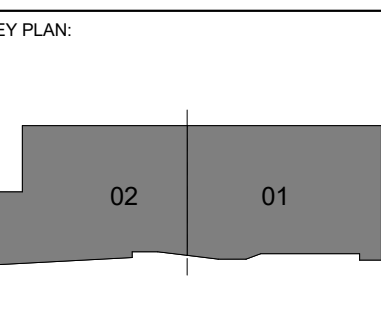
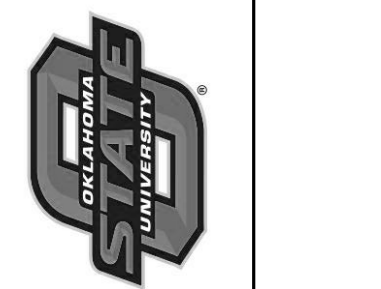

PROJECT PHASE:
CONSTRUCTION DOCUMENTS

#	DATE	REVISIONS DESCRIPTION

DATE: 08-23-19 JOB NUMBER: 17-13

SHEET NUMBER:
M5.02

MECHANICAL
ANXONOMETRIC PLAN LEVEL
02

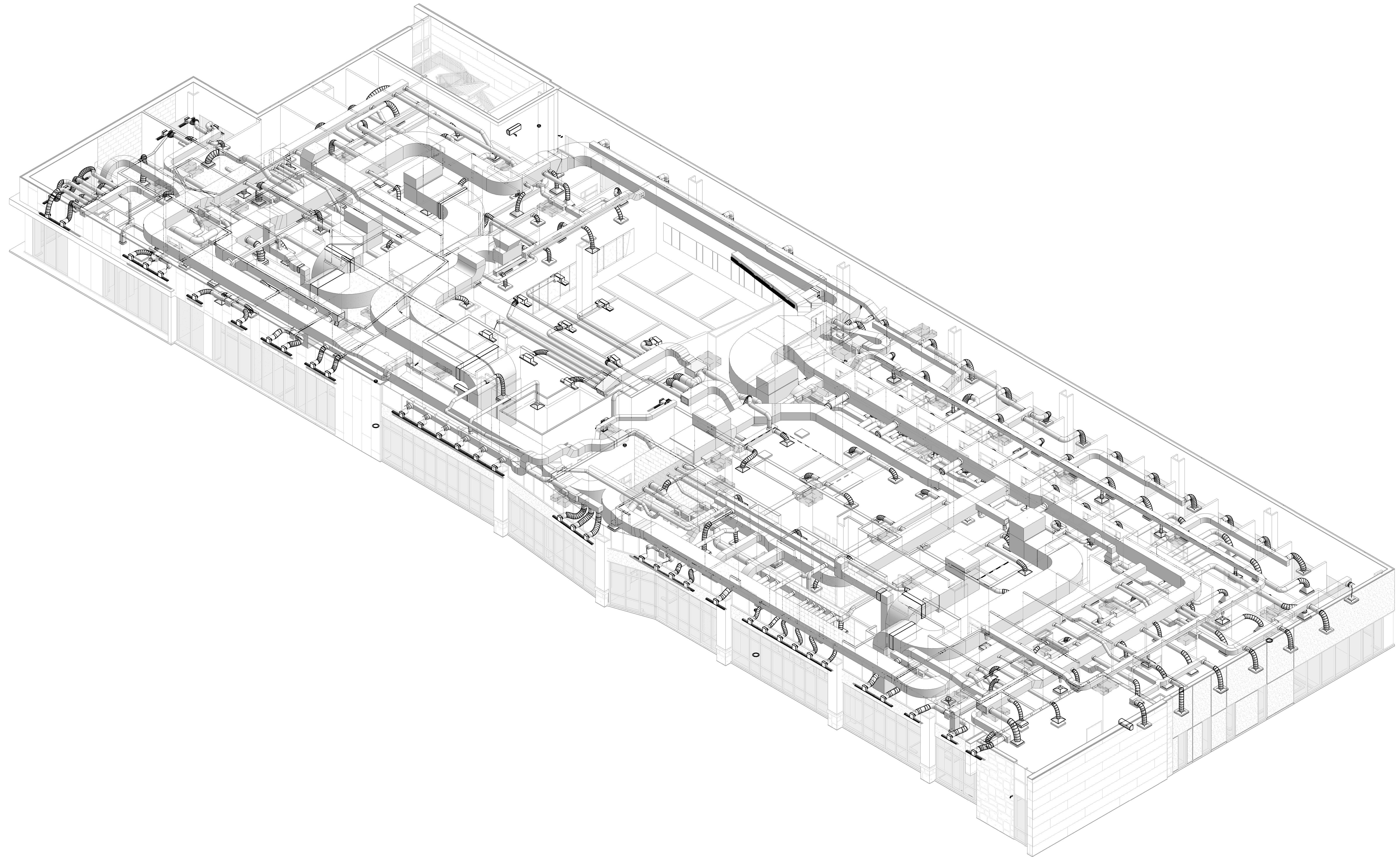
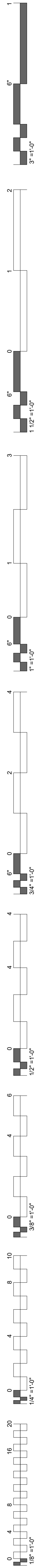

1 MECHANICAL ANXONOMETRICS PLAN LEVEL 03

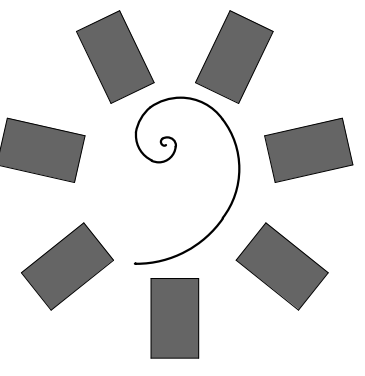

**James R. Childers
Architect, Inc.**
45 South 4th Street
Fort Smith, AR 72901
479-783-2450
www.childersarchitect.com

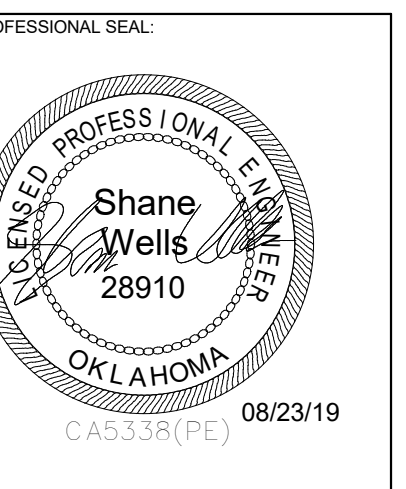

CONSULTANT LOGO

HP ENGINEERING
PROJECT NO. 18163R
100% COMPLETE

HP ENGINEERING INC.
574 W. VILLAGE PARKWAY
ROCKWELL, AR 72768
(479) 899-6376
www.hpengineering.com

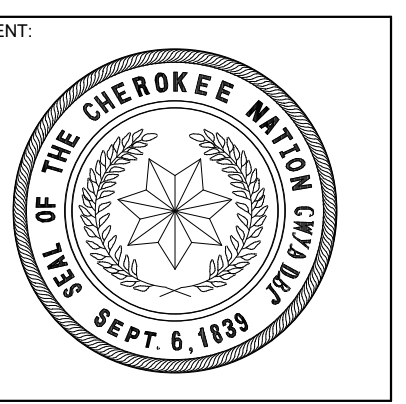

COLLEGE OF
Osteopathic Medicine
AT THE CHEROKEE NATION
TAHLEQUAH, OKLAHOMA

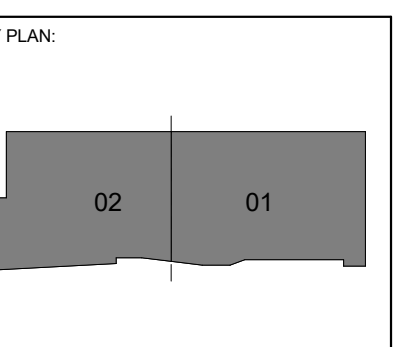

PROJECT PHASE:
CONSTRUCTION DOCUMENTS

#	DATE	REVISIONS DESCRIPTION

DATE: 08-23-19 **JOB NUMBER:** 17-13

SHEET NUMBER:
M5.03

MECHANICAL ANXONOMETRIC
PLAN LEVEL 03

MECHANICAL ZONING LEGEND

- MAH-0-1
- MAH-0-2
- MAH-0-3
- MAH-0-4
- MAH-0-5
- MDF
- UPS
- VAV-2-1
- VAV-2-2
- VAV-2-3
- VAV-2-4
- VAV-2-5
- VAV-2-6
- VAV-2-7
- VAV-2-8
- VAV-2-9
- VAV-2-10
- VAV-2-11
- VAV-2-12
- VAV-2-13



OVERALL MECHANICAL ZONING PLAN BASEMENT

1 LEVEL
1/4" = 1'-0"

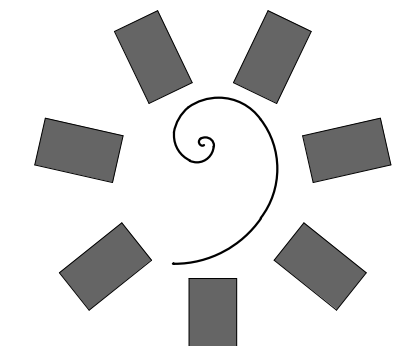
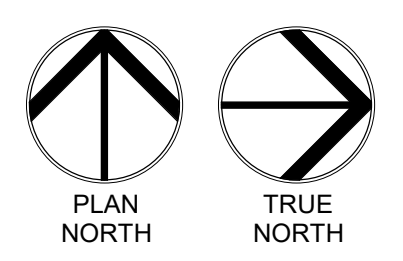

James R. Childers
Architect, Inc.
45 South 4th Street
Fort Smith, AR 72901
479-783-2450
www.childersarchitect.com

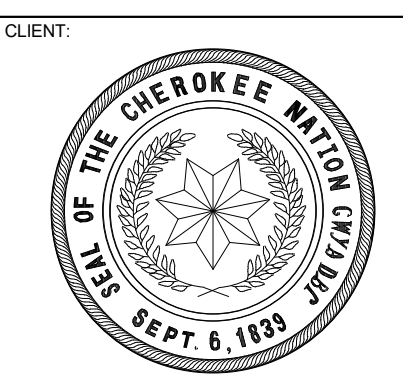
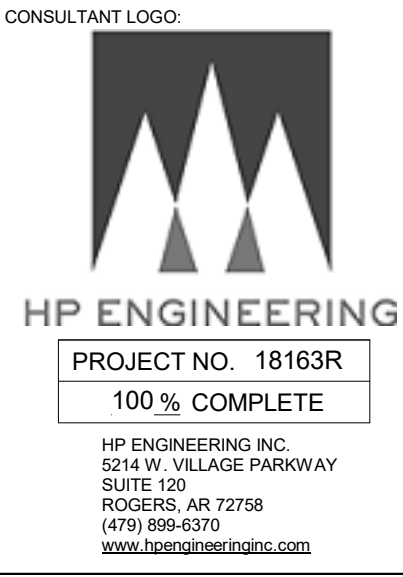

COLLEGE OF
Osteopathic Medicine
AT THE CHEROKEE NATION
TAHLEQUAH, OKLAHOMA

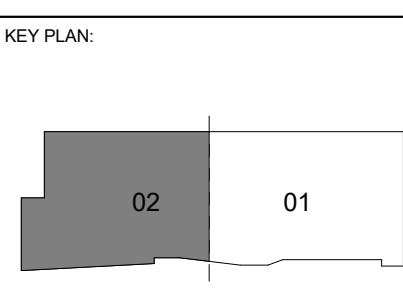

PROJECT PHASE:
CONSTRUCTION DOCUMENTS

#	DATE	REVISIONS DESCRIPTION

DATE: 08-23-19 JOB NUMBER: 17-13

SHEET NUMBER:
M6.00

MECHANICAL ZONING PLAN
BASEMENT LEVEL

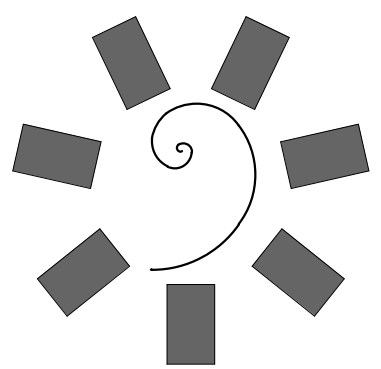

**James R. Childers
Architect, Inc.**
45 South 4th Street
Fort Smith, AR 72901
479-783-2450
www.childersarchitect.com

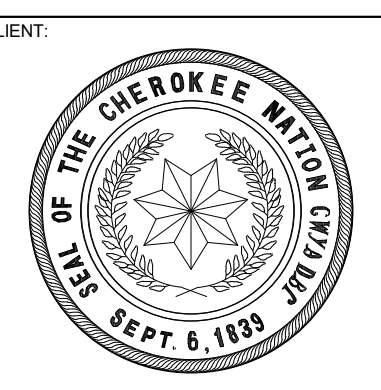

COLLEGE OF
Osteopathic Medicine
AT THE CHEROKEE NATION
TAHLEQUAH, OKLAHOMA

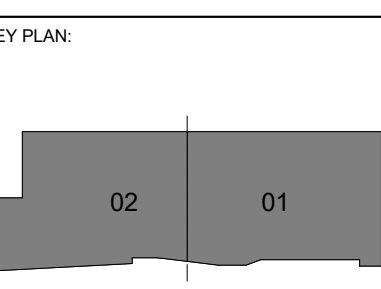
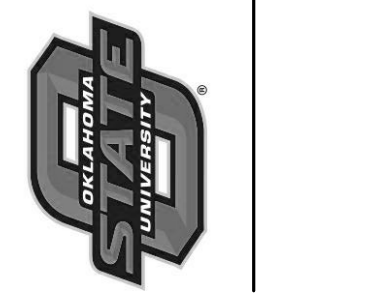

PROJECT PHASE:
CONSTRUCTION DOCUMENTS

#	DATE	REVISIONS	DESCRIPTION

DATE: 08-23-19 JOB NUMBER: 17-13

SHEET NUMBER:
M6.01

MECHANICAL ZONING PLAN
LEVEL 01

MECHANICAL ZONING LEGEND

IDF-1	VAV-1-11	VAV-4-10
MAH-1-1	VAV-1-12	VAV-4-11
MAH-1-2	VAV-1-13	VAV-4-12
MAH-1-3	VAV-1-14	VAV-4-13
SIM SERV	VAV-1-15	VAV-4-14
VAV-1-1	VAV-4-1	VAV-4-15
VAV-1-2	VAV-4-2	VAV-4-16
VAV-1-3	VAV-4-3	VAV-4-17A
VAV-1-4	VAV-4-4	VAV-4-17B
VAV-1-5	VAV-4-5	VAV-4-18
VAV-1-6	VAV-4-6	VAV-4-19
VAV-1-8	VAV-4-7	VAV-4-20
VAV-1-9	VAV-4-8	VAV-4-21
VAV-1-10	VAV-4-9	VAV-4-22

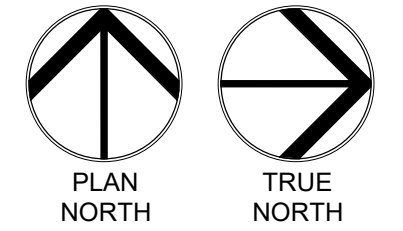
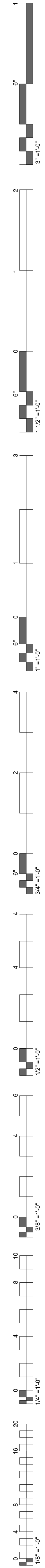

1 OVERALL MECHANICAL ZONING PLAN LEVEL 01
1/8" = 1'-0"

MECHANICAL ZONING LEGEND

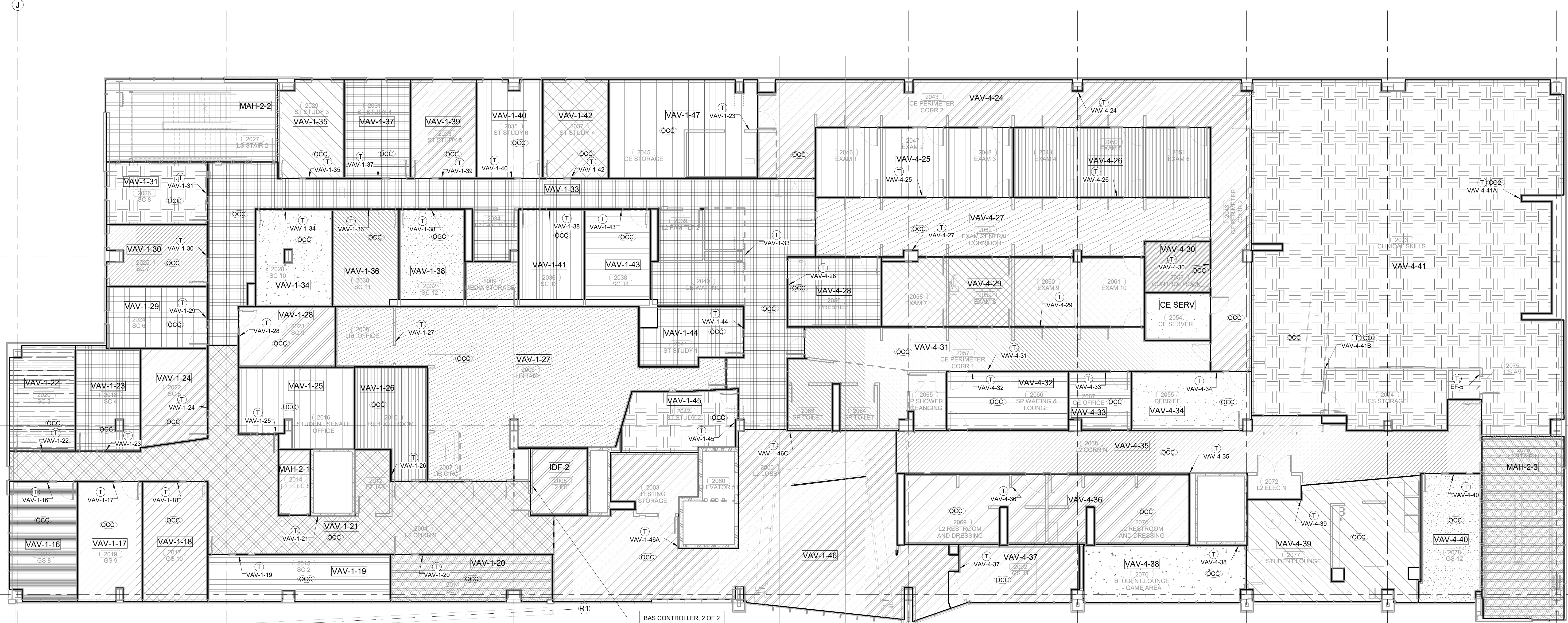
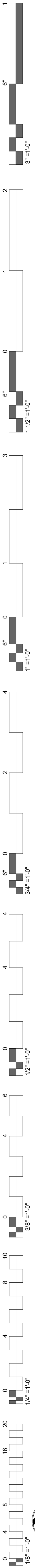

1 OVERALL MECHANICAL ZONING PLAN LEVEL 02
1/8" = 1'-0"

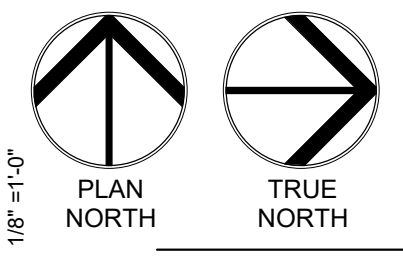

James R. Childers Architect, Inc.
45 South 4th Street
Fort Smith, AR 72901
479-783-2450
www.childersarchitect.com

HP ENGINEERING
PROJECT NO. 18163R
100% COMPLETE
HP ENGINEERING INC.
574 W. VILLAGE PARKWAY
ROCKWELL, AR 72768
(479) 899-6370
www.hpenr.com

COLLEGE OF
Osteopathic Medicine
AT THE CHEROKEE NATION
TAHLEQUAH, OKLAHOMA

KEY PLAN

PROJECT PHASE:
CONSTRUCTION DOCUMENTS

#	DATE	REVISIONS	DESCRIPTION

DATE: 08-23-19 **JOB NUMBER:** 17-13

SHEET NUMBER: M6.02

MECHANICAL ZONING PLAN LEVEL 02

MECHANICAL ZONING LEGEND

- MAH-3-1
- MAH-3-2
- MAH-3-3
- VAV-3-1
- VAV-3-2
- VAV-3-3
- VAV-3-4
- VAV-3-5
- VAV-3-6
- VAV-3-7
- VAV-3-8
- VAV-3-9
- VAV-3-10
- VAV-3-11
- VAV-3-12
- VAV-3-13
- VAV-3-14
- VAV-3-15
- VAV-3-16
- VAV-3-17
- VAV-3-18
- VAV-3-19
- VAV-3-20
- VAV-3-21
- VAV-3-22
- VAV-3-23
- VAV-3-24
- VAV-3-25
- VAV-3-26
- VAV-3-27
- VAV-3-28
- VAV-3-29
- VAV-3-30
- VAV-3-31
- VAV-3-32
- VAV-3-33
- VAV-3-34
- VAV-3-35
- VAV-3-36
- VAV-3-37
- VAV-3-38
- VAV-3-39
- VAV-3-40
- VAV-3-41
- VAV-3-42
- VAV-3-43
- VAV-3-44
- VAV-3-45
- VAV-3-46
- VAV-3-47
- VAV-3-48
- VAV-3-49
- VAV-3-50
- VAV-3-51

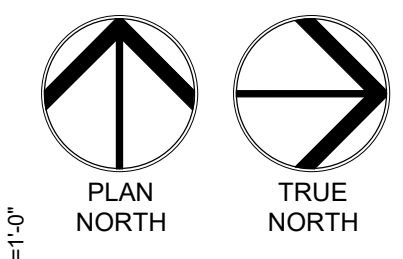
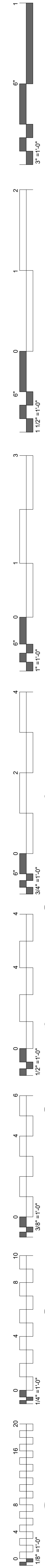

1 OVERALL MECHANICAL ZONING PLAN LEVEL 03
1/8" = 1'-0"

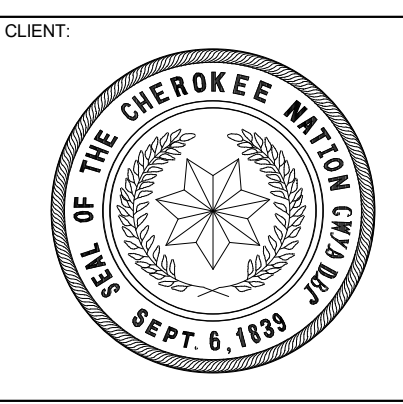
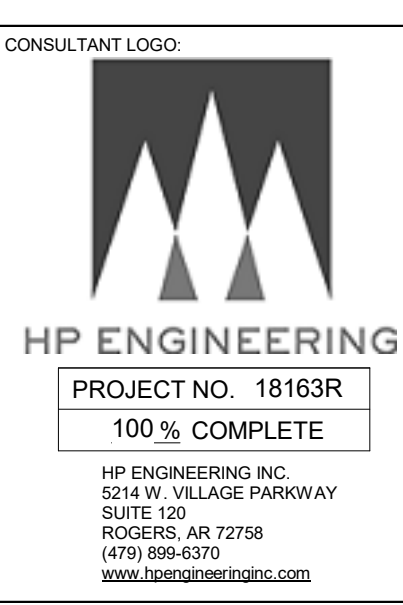
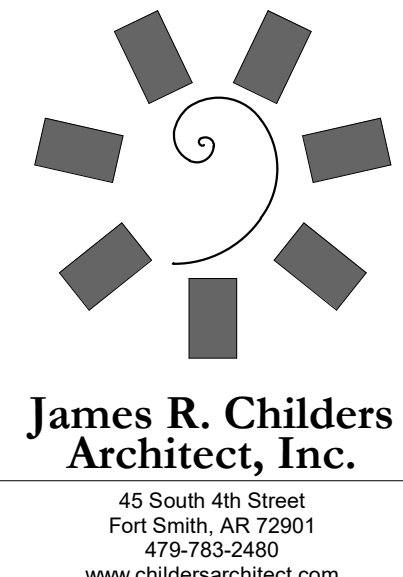

COLLEGE OF Osteopathic Medicine
 AT THE CHEROKEE NATION
 TAHLEQUAH, OKLAHOMA

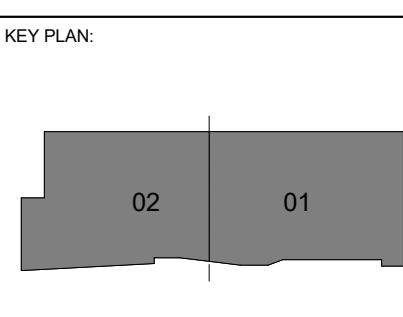

PROJECT PHASE:
CONSTRUCTION DOCUMENTS

#	DATE	REVISIONS	DESCRIPTION

DATE: 08-23-19 JOB NUMBER: 17-13

SHEET NUMBER:
M6.03

MECHANICAL ZONING PLAN
LEVEL 03

KEYNOTES	
23.10	ROUTE PIPE ABOVE CEILING. ROUTE A MINIMUM OF 1/8" / 100FT OF PIPE.
23.11	PIPE DOWN ALONG WALL TO APPROVED DRAIN FIXTURE.
23.14	PROVIDE UNIT WITH CONDENSATE PUMP, MICRO-V BY ASPEN PUMPS OR EQUAL.
23.18	ROUTING SHOWN INSIDE ROOM FOR THIS UNIT IS DIAGRAMATIC IN NATURE REFER TO MANUFACTURER'S INSTRUCTIONS FOR FINAL INSTALLATION AND SIZING OF CONDENSATE PIPE AND REFRIGERANT LINES.
23.20	REFRIGERANT LINES UP
23.34	ROUTE CONDENSATE DRAIN FOR BODY COOLER EVAPORATORS TO FLOOR DRAIN WITH AIR GAP. COORDINATE CONDENSATE PIPE SIZING REQUIREMENTS WITH COOLER MFR. SLOPE MINIMUM 1/8" PER FOOT TOWARDS FLOOR DRAIN.
23.37	IN-ROW COOLING UNIT MODEL: ACRD300 208/1 30AMP. REFER TO SHEET M.400.

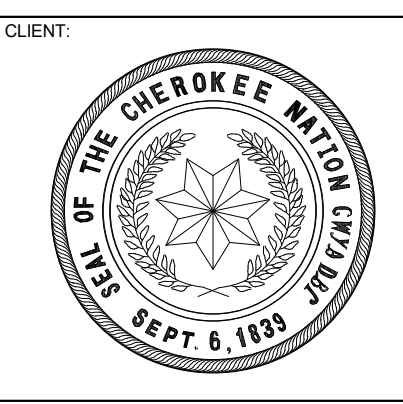
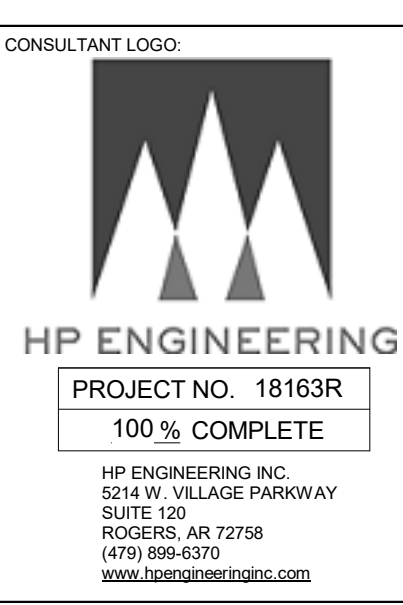
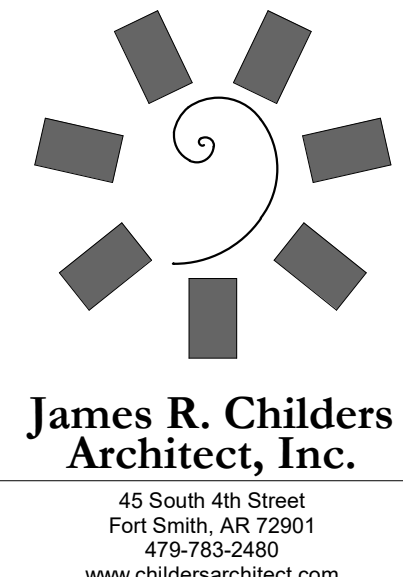
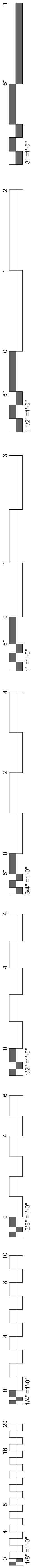
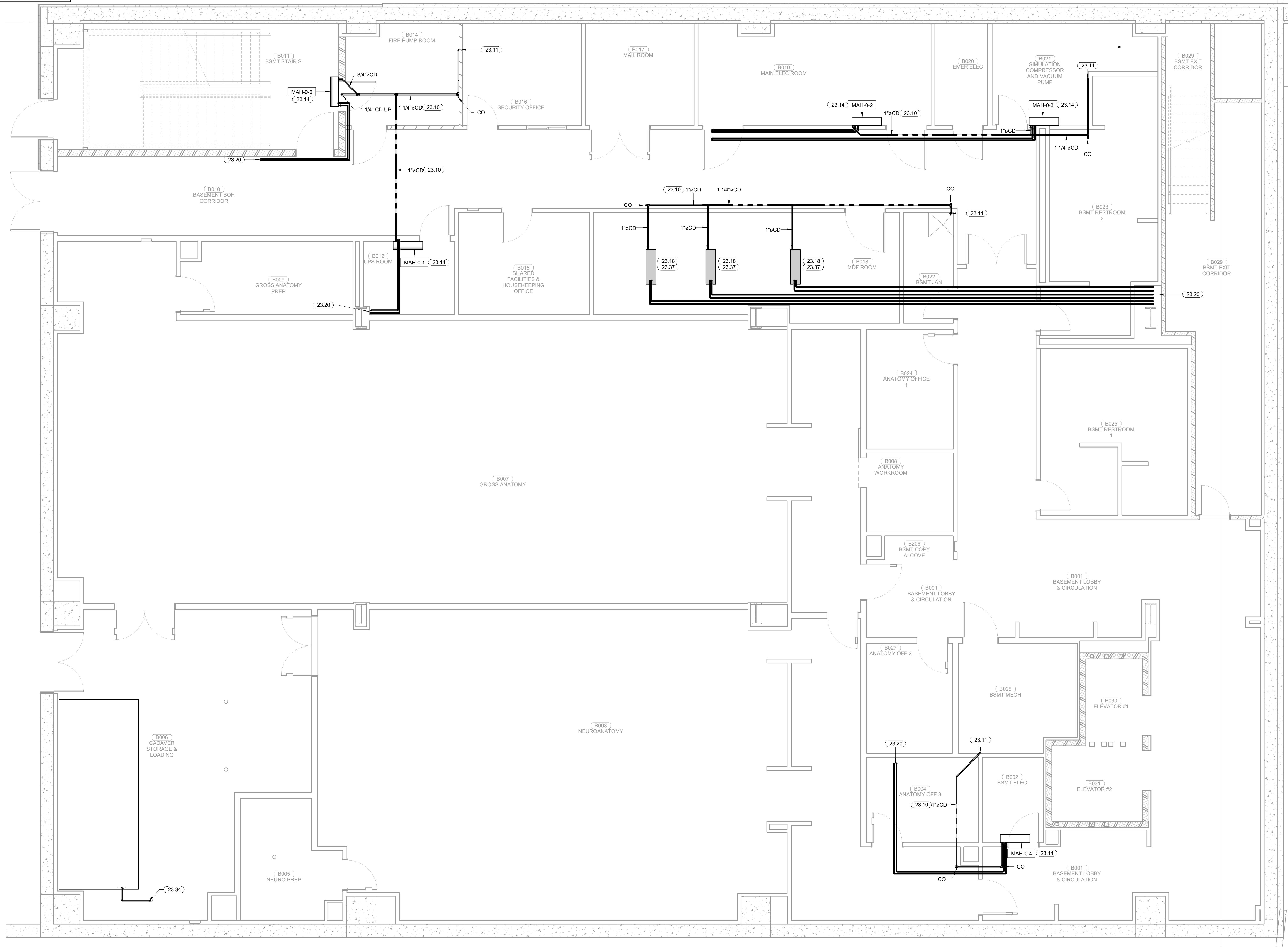

COLLEGE OF
Osteopathic Medicine
AT THE CHEROKEE NATION
TAHLEQUAH, OKLAHOMA

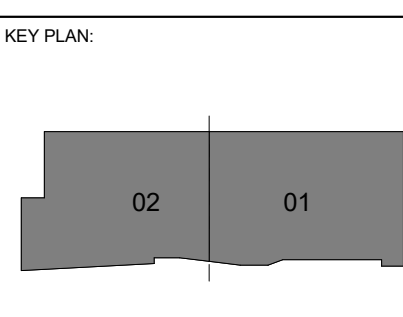

PROJECT PHASE:
CONSTRUCTION DOCUMENTS

#	DATE	REVISIONS	DESCRIPTION

DATE: **08-23-19** JOB NUMBER: **17-13**

SHEET NUMBER:
M7.00

MECHANICAL PIPING PLAN
BASEMENT LEVEL

1 OVERALL MECHANICAL PLAN BASEMENT LEVEL
1/4" = 1'-0"

KEYNOTES

- 22.01 DIRTY PIPE NEW 2" DRAIN LINE IN WALL TO MAIN DRAIN LINE.
- 23.09 ROUTE CONDENSATE LINE DOWN ALONG EXTERIOR WALL TO GREEN AREA. SEAL PIPE PENETRATION IN ACCORDANCE WITH ARCHITECTURAL SPECIFICATIONS. CONTRACTOR TO COORDINATE FINAL CONDENSATE DRAIN DISCHARGE WITH LOCAL CODES.
- 23.10 ROUTE PIPE ABOVE CEILING. ROUTE A MINIMUM OF 1/8" / 100FT OF PIPE.
- 23.11 PIPE DOWN ALONG WALL TO APPROVED DRAIN FIXTURE.
- 23.13
- 23.14 PROVIDE UNIT WITH CONDENSATE PUMP. MICRO-V BY ASPEN PUMPS OR EQUAL.
- 23.18 ROUTING SHOWN INSIDE ROOM FOR THIS UNIT IS DIAGRAMATIC IN NATURE REFER TO MANUFACTURER'S INSTRUCTIONS FOR FINAL INSTALLATION AND SIZING OF CONDENSATE PIPE AND REFRIGERANT LINES.
- 23.19 ROUTE CONDENSATE PIPE OUTSIDE AND CONNECT TO RAIN DOWNSPOUT. MAKE ALL PROVISION FOR THIS CONNECTION. SEAL PIPE PENETRATION IN ACCORDANCE WITH ARCHITECTURAL SPECIFICATIONS. CONTRACTOR TO COORDINATE FINAL CONDENSATE DISCHARGE WITH LOCAL CODES.
- 23.20 REFRIGERANT LINES UP.
- 23.21 REFRIGERANT LINES FROM BELOW.
- 23.37 IN-ROW COOLING UNIT MODEL: ACRD300 208/1 30AMP REFER TO SHEET M.400.

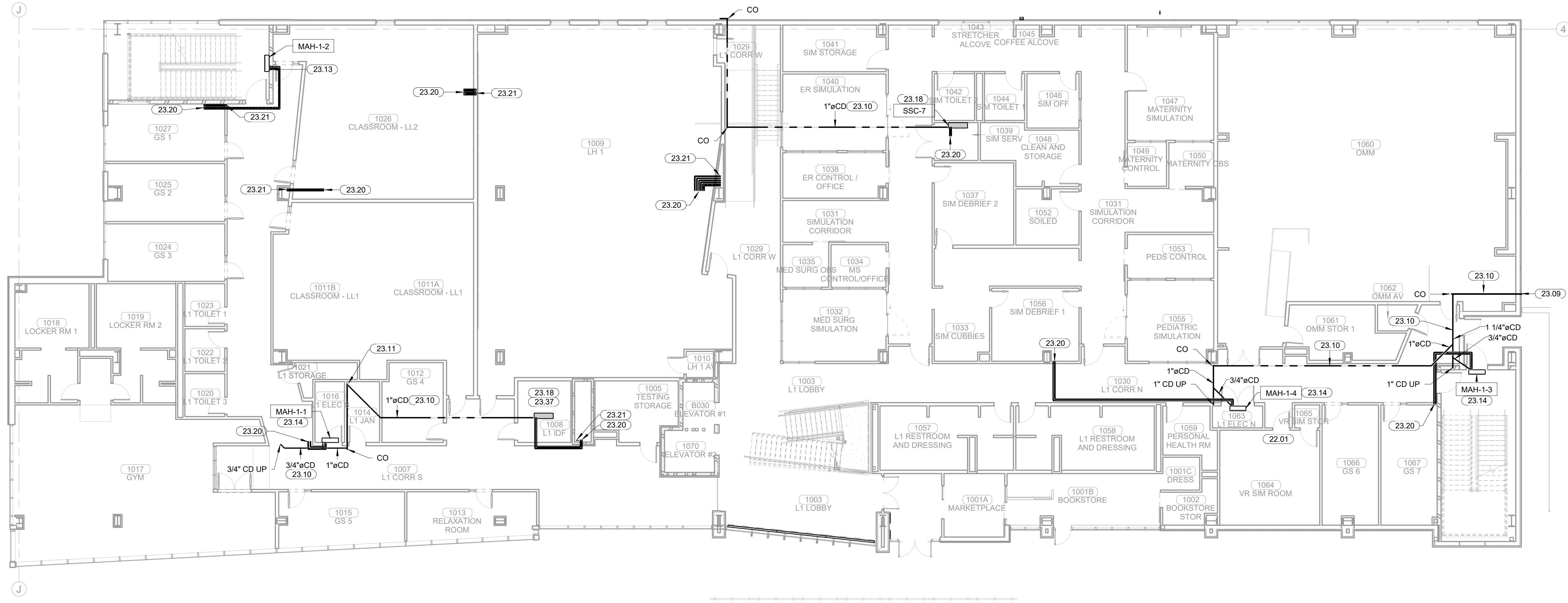
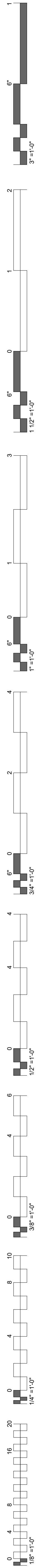

1 OVERALL MECHANICAL PLAN LEVEL 01
3/32" = 1'-0"

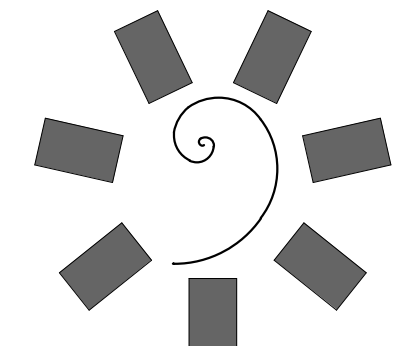

**James R. Childers
Architect, Inc.**
45 South 4th Street
Fort Smith, AR 72901
479-783-2450
www.childersarchitect.com

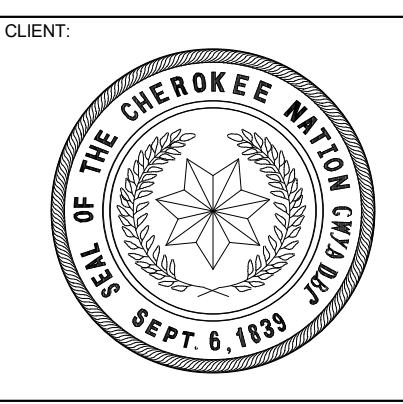
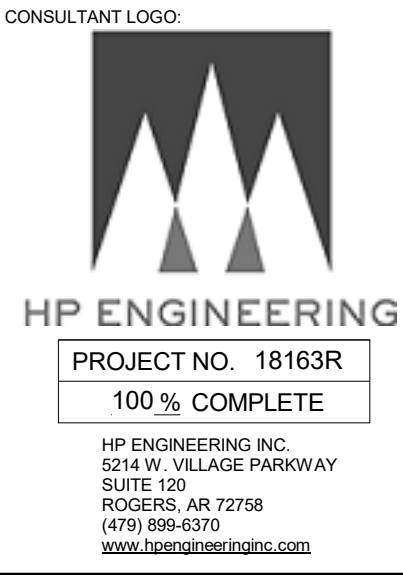

COLLEGE OF
Osteopathic Medicine
AT THE CHEROKEE NATION
TAHLEQUAH, OKLAHOMA

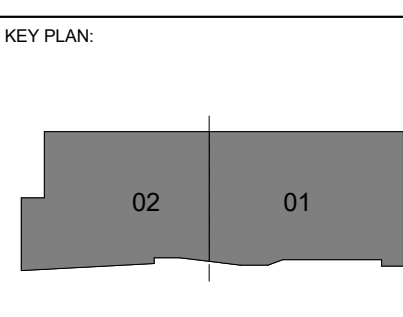

PROJECT PHASE:
CONSTRUCTION DOCUMENTS

#	DATE	REVISIONS	DESCRIPTION

DATE: **08-23-19** JOB NUMBER: **17-13**

SHEET NUMBER:
M7.01

MECHANICAL PIPING PLAN
LEVEL 01

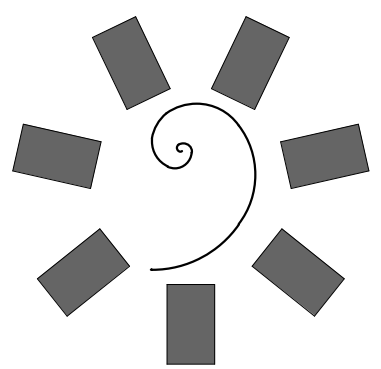

**James R. Childers
Architect, Inc.**
45 South 4th Street
Fort Smith, AR 72901
479-783-2450
www.childersarchitect.com

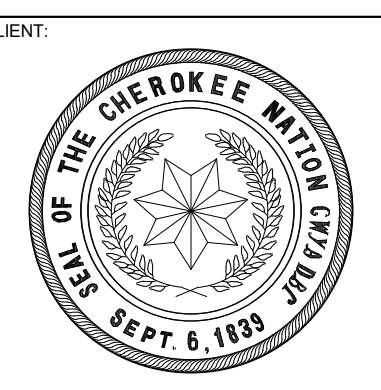
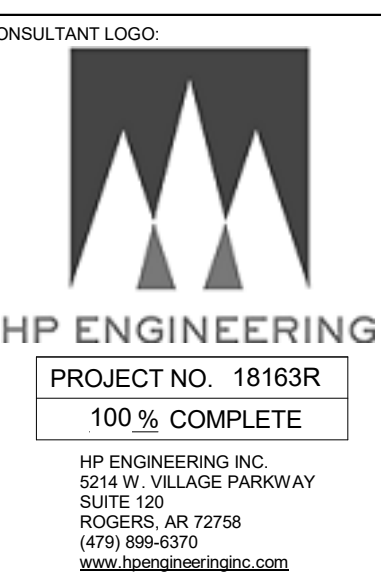
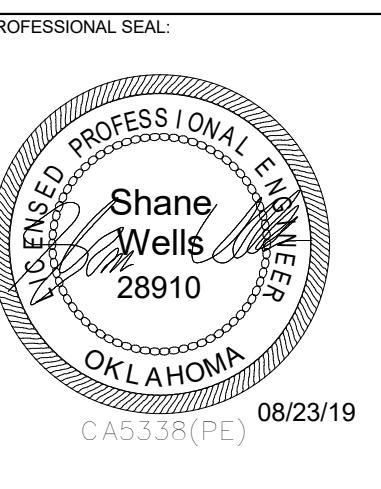

COLLEGE OF
Osteopathic Medicine
AT THE CHEROKEE NATION
TAHLEQUAH, OKLAHOMA



KEY PLAN:

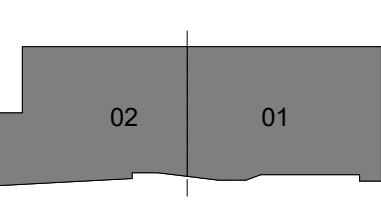

PROJECT PHASE:
CONSTRUCTION DOCUMENTS

#	DATE	REVISIONS	DESCRIPTION

DATE: 08-23-19 JOB NUMBER: 17-13

SHEET NUMBER: M7.02

MECHANICAL PIPING PLAN
LEVEL 02

KEYNOTES

- 23.09 ROUTE CONDENSATE LINE DOWN ALONG EXTERIOR WALL TO GREEN AREA. SEAL PIPE PENETRATION IN ACCORDANCE WITH ARCHITECTURAL SPECIFICATIONS. CONTRACTOR TO COORDINATE FINAL CONDENSATE DRAIN DISCHARGE WITH LOCAL CODES.
- 23.10 ROUTE PIPE ABOVE CEILING. ROUTE A MINIMUM OF 1/8" / 100FT OF PIPE.
- 23.12 3/4" CONDENSATE PIPE UP, 1" CONDENSATE PIPE DOWN.
- 23.18 ROUTING SHOWN INSIDE ROOM FOR THIS UNIT IS DIAGRAMATIC IN NATURE. REFER TO MANUFACTURER'S INSTRUCTIONS FOR FINAL INSTALLATION AND SIZING OF CONDENSATE PIPE AND REFRIGERANT LINES.
- 23.19 ROUTE CONDENSATE PIPE OUTSIDE AND CONNECT TO RAIN DOWNSPOUT. MAKE ALL PROVISION FOR THIS CONNECTION. SEAL PIPE PENETRATION IN ACCORDANCE WITH ARCHITECTURAL SPECIFICATIONS. CONTRACTOR TO COORDINATE FINAL CONDENSATE DISCHARGE WITH LOCAL CODES.
- 23.20 REFRIGERANT LINES UP.
- 23.21 REFRIGERANT LINES FROM BELOW.
- 23.35 1" CONDENSATE PIPE UP, 1" CONDENSATE PIPE DOWN.
- 23.37 IN-ROW COOLING UNIT MODEL: ACRD300 208V1 30AMP. REFER TO SHEET M.400.

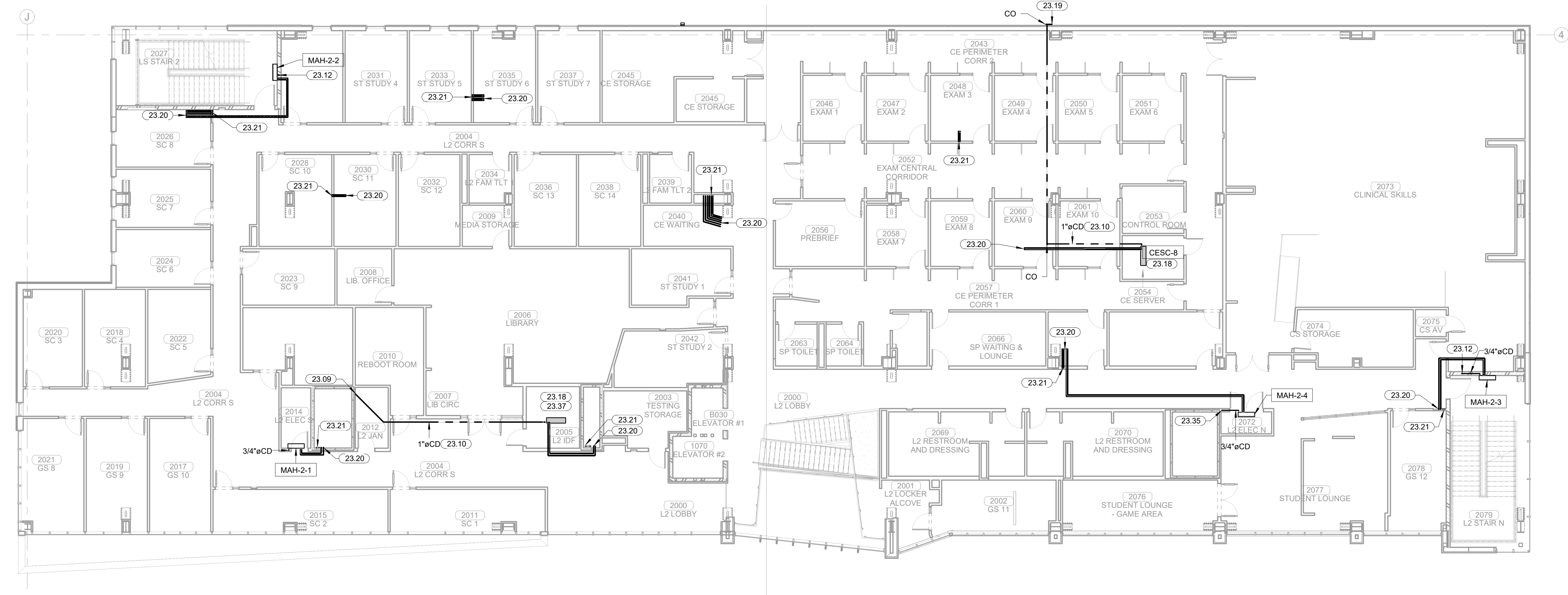

1 OVERALL MECHANICAL PLAN LEVEL 02
3/32" = 1'-0"

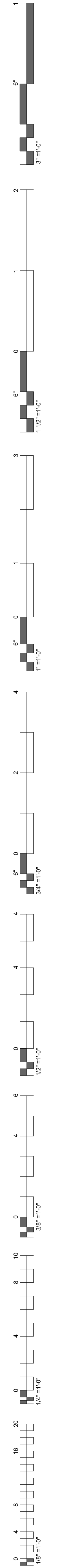

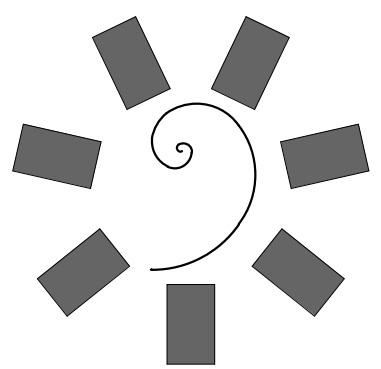

**James R. Childers
Architect, Inc.**
45 South 4th Street
Fort Smith, AR 72901
479-783-2450
www.childersarchitect.com

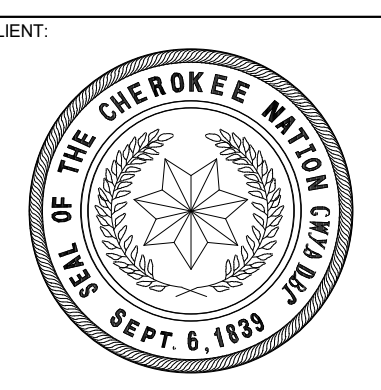

COLLEGE OF
Osteopathic Medicine
AT THE CHEROKEE NATION
TAHLEQUAH, OKLAHOMA

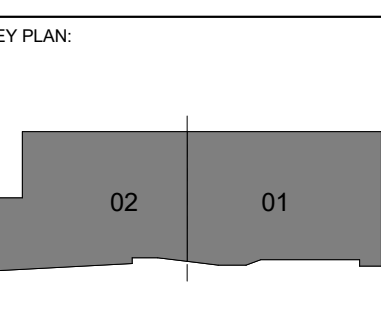
PROJECT PHASE:
CONSTRUCTION DOCUMENTS

#	DATE	REVISIONS	DESCRIPTION

DATE: 08-23-19 JOB NUMBER: 17-13

SHEET NUMBER: M7.03

MECHANICAL PIPING PLAN
LEVEL 03

KEYNOTES

- 23.08 EXTEND PIPE ABOVE CEILING AND LEAVE OPEN TO ATMOSPHERE.
- 23.10 ROUTE PIPE ABOVE CEILING. ROUTE A MINIMUM OF 1/8" / 100FT OF PIPE.
- 23.11 PIPE DOWN ALONG WALL TO APPROVED DRAIN FIXTURE
- 23.16 REFRIGERANT PIPING UP TO ROOF THROUGH GOOSENECK TO CONDENSING UNITS.
- 23.18 ROUTING SHOWN INSIDE ROOM FOR THIS UNIT IS DIAGRAMATIC IN NATURE. REFER TO MANUFACTURER'S INSTRUCTIONS FOR FINAL INSTALLATION AND SIZING OF CONDENSATE PIPE AND REFRIGERANT LINES.
- 23.21 REFRIGERANT LINES FROM BELOW.
- 23.37 IN-ROW COOLING UNIT MODEL: ACRD300 208V 30AMP. REFER TO SHEET M.400.

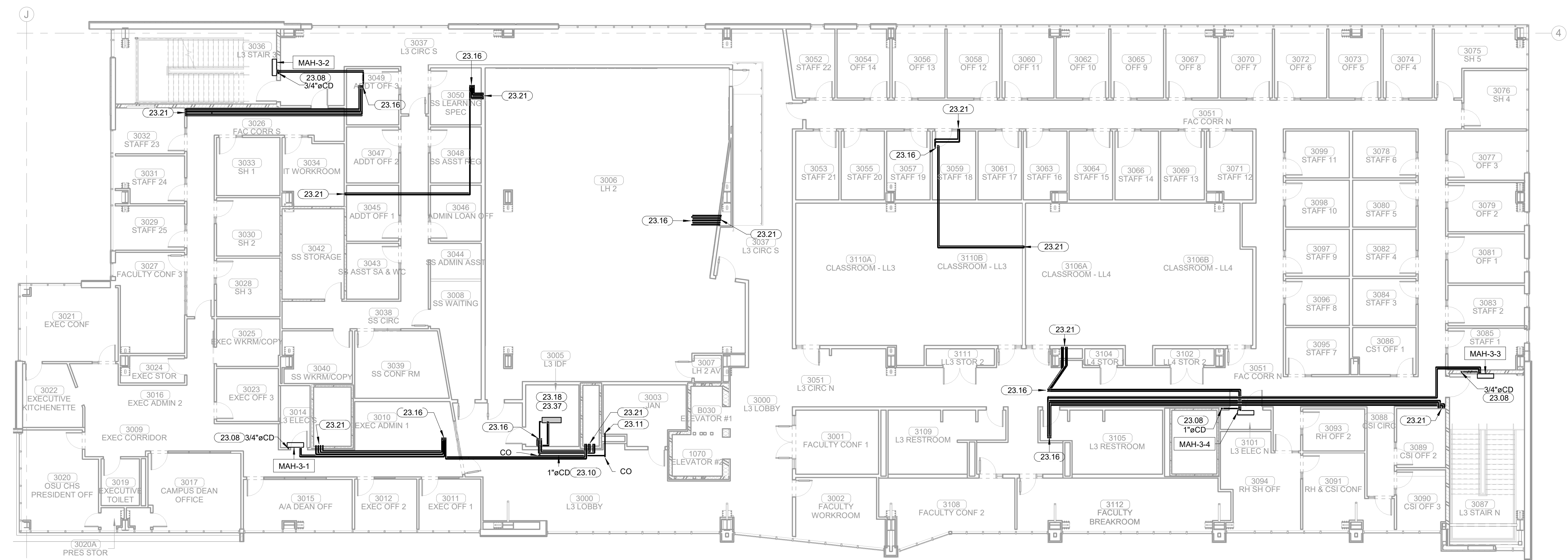

1 OVERALL MECHANICAL PLAN LEVEL 03
3/32" = 1'-0"

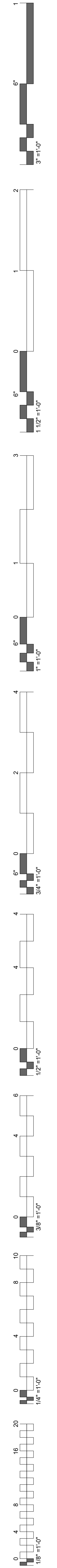

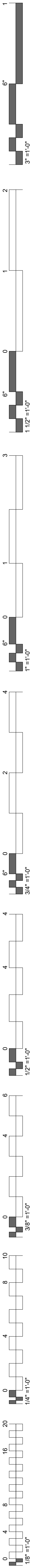

KEYNOTES	
23.03	CONDENSING UNIT TO SERVE MDF ROOM IN BASEMENT. MODEL: ACCU300000 208/3 80 AMP. REFER TO SHEET M4.00.
23.04	CONDENSING UNIT TO SERVE IDF ROOM. MODEL: ACCU300000 208/3 80 AMP. REFER TO SHEET M4.00.
23.05	CONDENSING UNIT TO SERVE SIM SERVER ROOM. MODEL: ACCU300000 208/3 80 AMP. REFER TO SHEET M4.00.
23.06	CONDENSING UNIT TO SERVE CE SERVER ROOM. MODEL: ACCU300000 208/3 80 AMP. REFER TO SHEET M4.00.
23.15	FIELD VERIFY EXACT LOCATION OF UNIT CONDENSATE DRAIN CONNECTION, ROUTE CONDENSATE LINE A MINIMUM OF 18" / 100FT OF PIPE. PROVIDE WITH ROOF PIPE SUPPORTS. CONTRACTOR TO COORDINATE FINAL CONDENSATE DRAIN DISCHARGE WITH LOCAL CODES.
23.33	REFRIGERANT PIPING TO BE ROUTED DN IN GOOSENECK THROUGH ROOF FROM ROOFTOP CONDENSING UNITS TO INDOOR AIR HANDLER. REFER TO DETAIL 11-M1.03. REFER TO SHEETS M7.00 THRU M7.04 FOR CONTINUATION OF REFRIGERANT PIPE ROUTING AND CONDENSATE PIPE ROUTING.

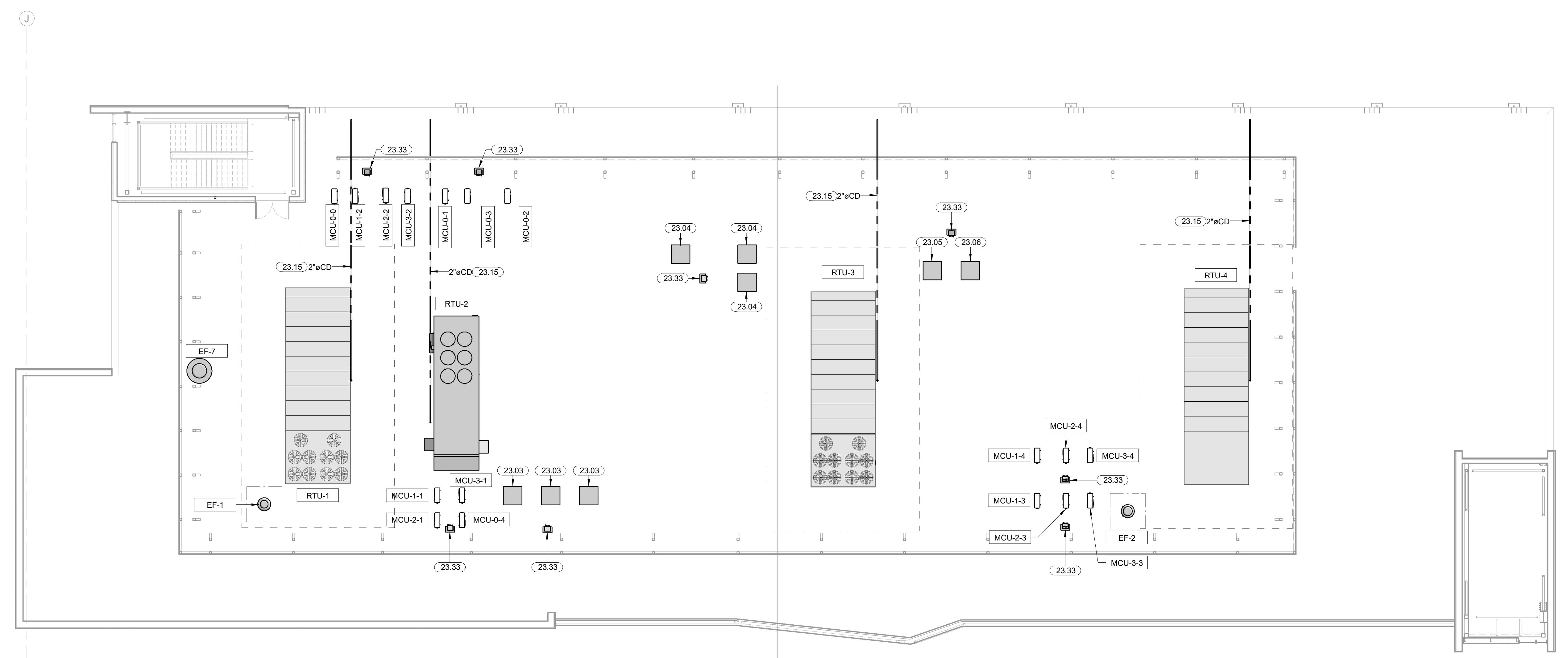

1 OVERALL MECHANICAL PLAN ROOF
3/32" = 1'-0"

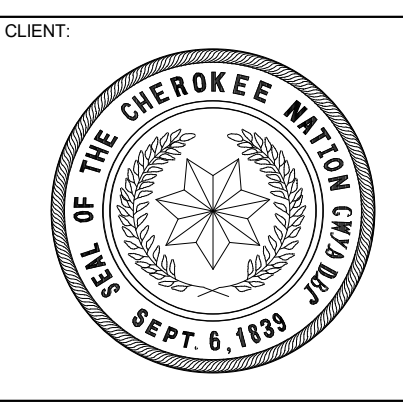
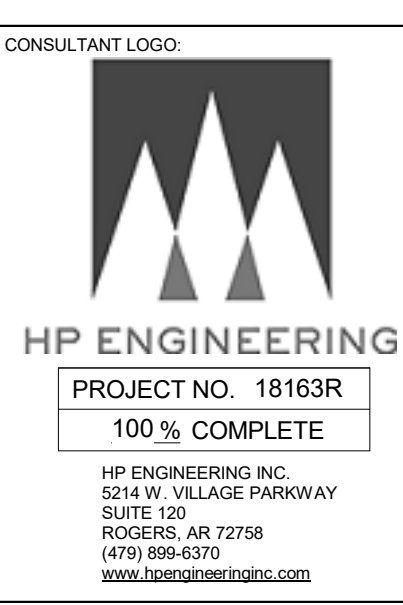
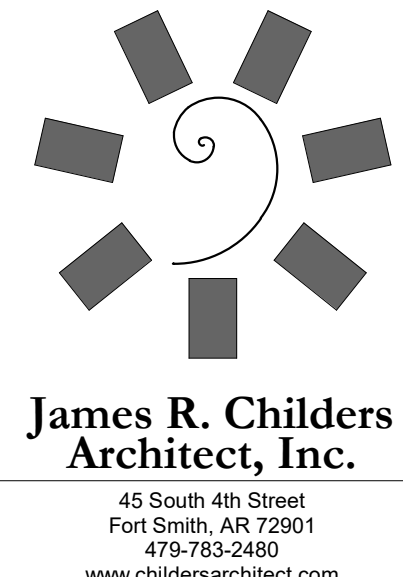

COLLEGE OF
Osteopathic Medicine
AT THE CHEROKEE NATION
TAHLEQUAH, OKLAHOMA

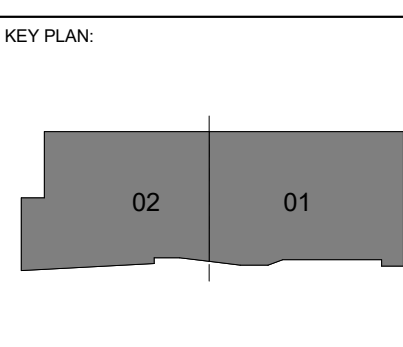

PROJECT PHASE:
CONSTRUCTION DOCUMENTS

#	DATE	REVISIONS DESCRIPTION

DATE: 08-23-19 JOB NUMBER: 17-13

SHEET NUMBER:
M7.04

MECHANICAL PIPING PLAN
ROOF

CONTROLS LEGEND			
	INPUT / OUTPUT	HWP	EXAMPLE OF ELEMENT TITLE
	COIL		AUTO-GATE VALVE
	COOLING COIL		THREE-WAY GATE VALVE
	ELECTRIC COIL		GATE VALVE
	HEATING COIL		PIPE WELL
	FAN		SAFETY CIRCUIT
	MEDIA FILTER		TEMPERATURE
	FILTER		LOW LIMIT
	SMOKE CONTROLLER		GROUND
	HUMIDITY		REMOTE SENSOR
	DAMPER		HOT GAS REHEAT

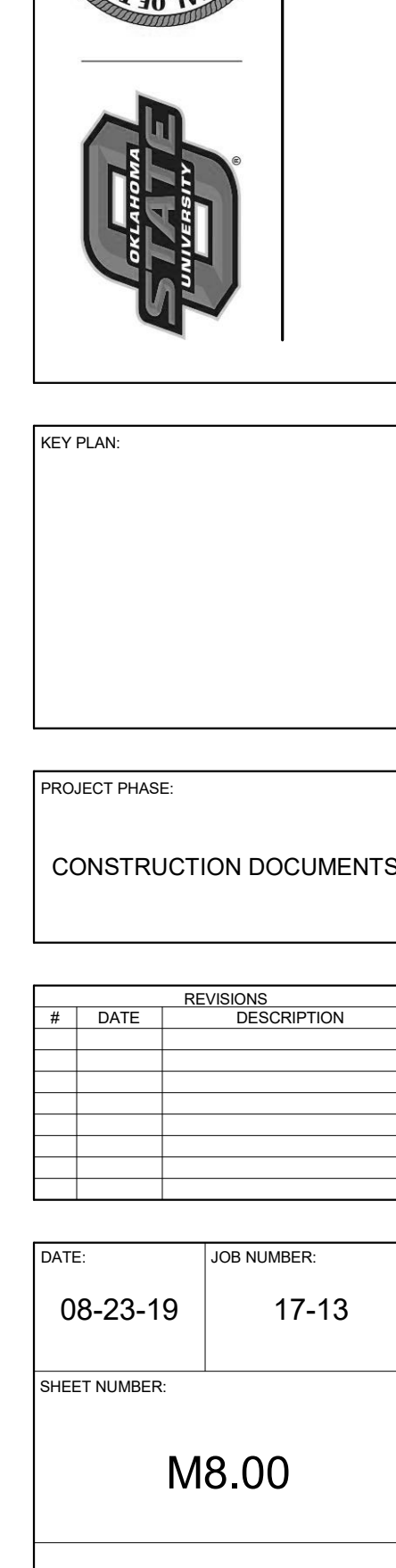
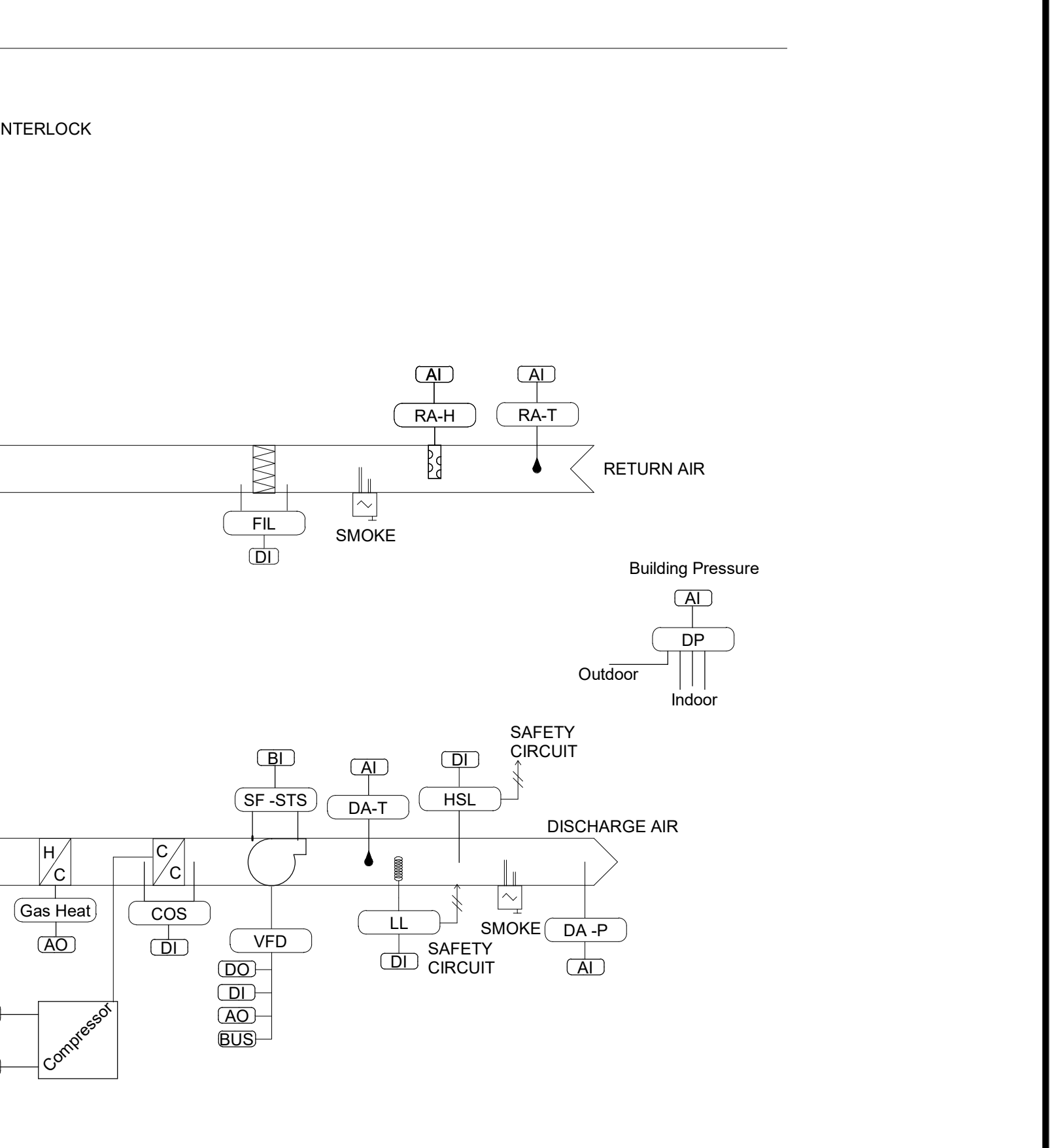
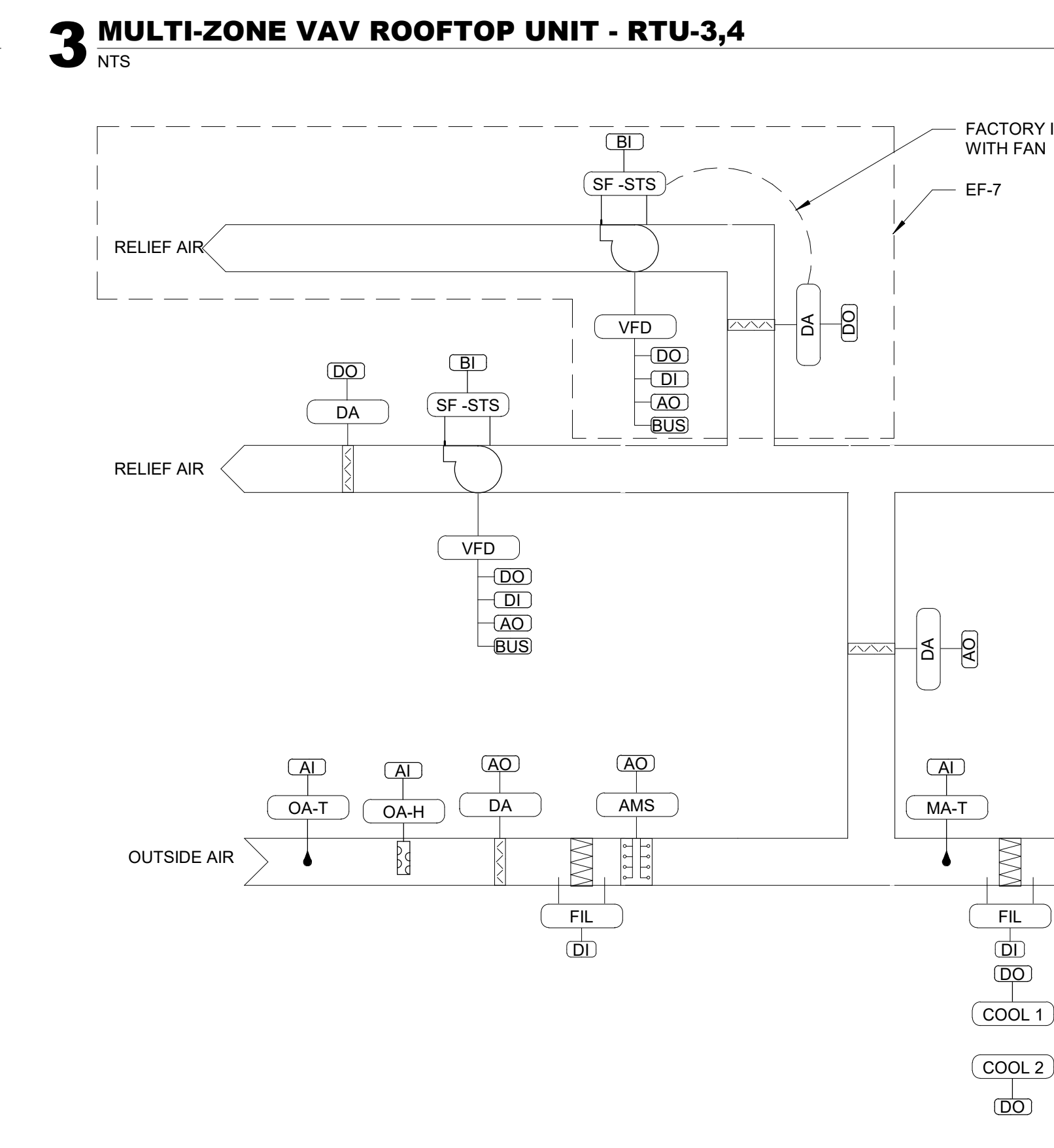
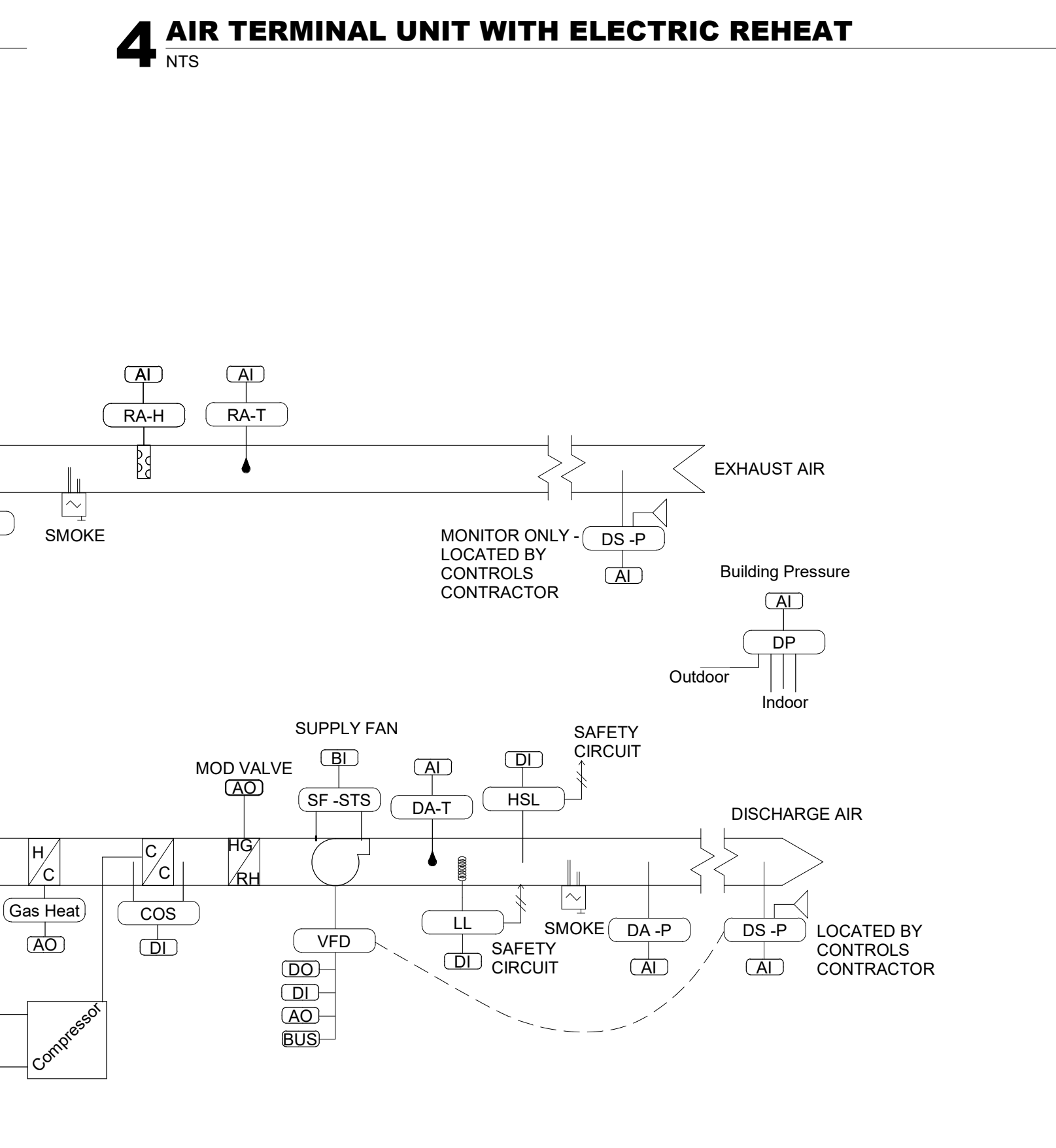
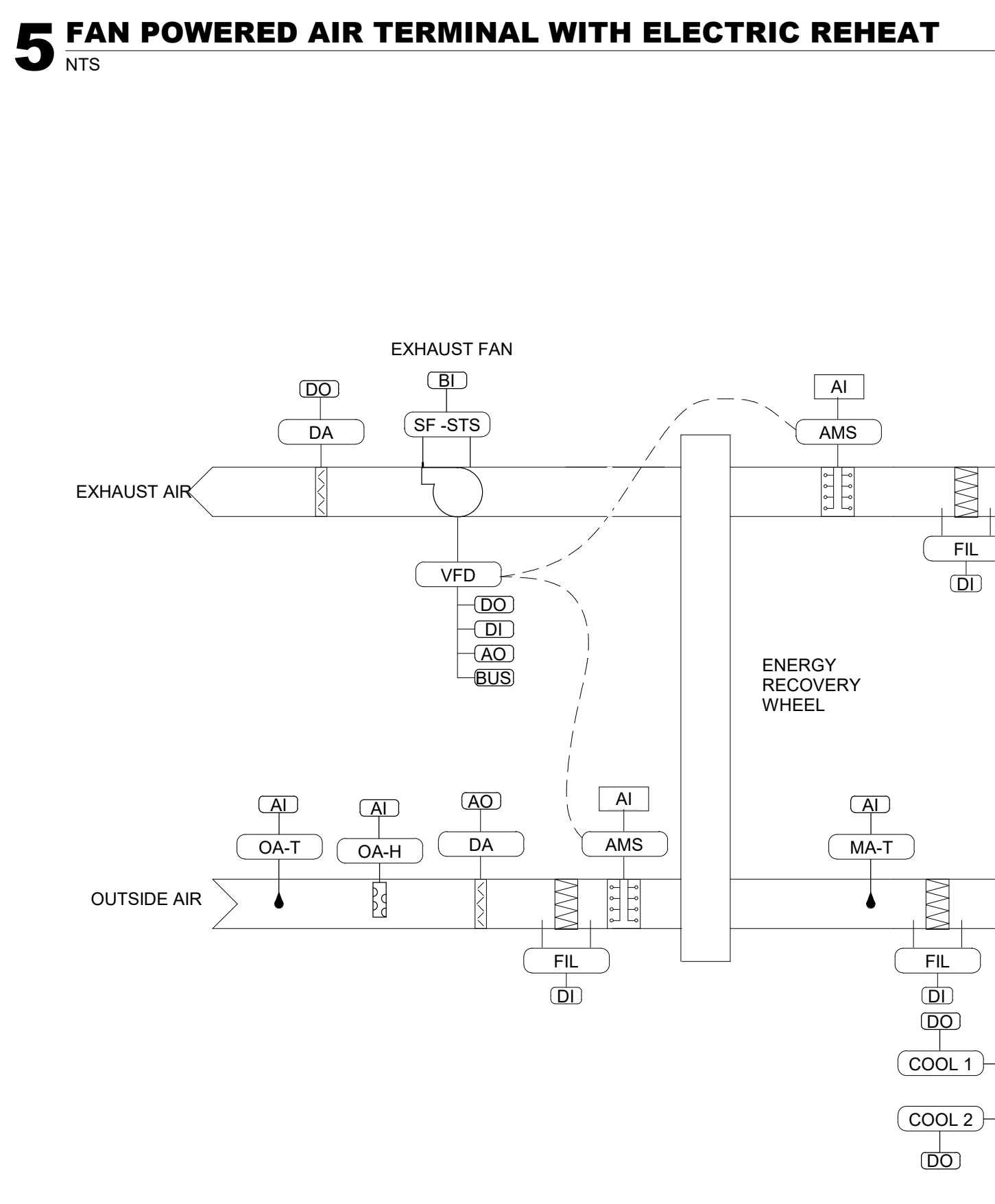
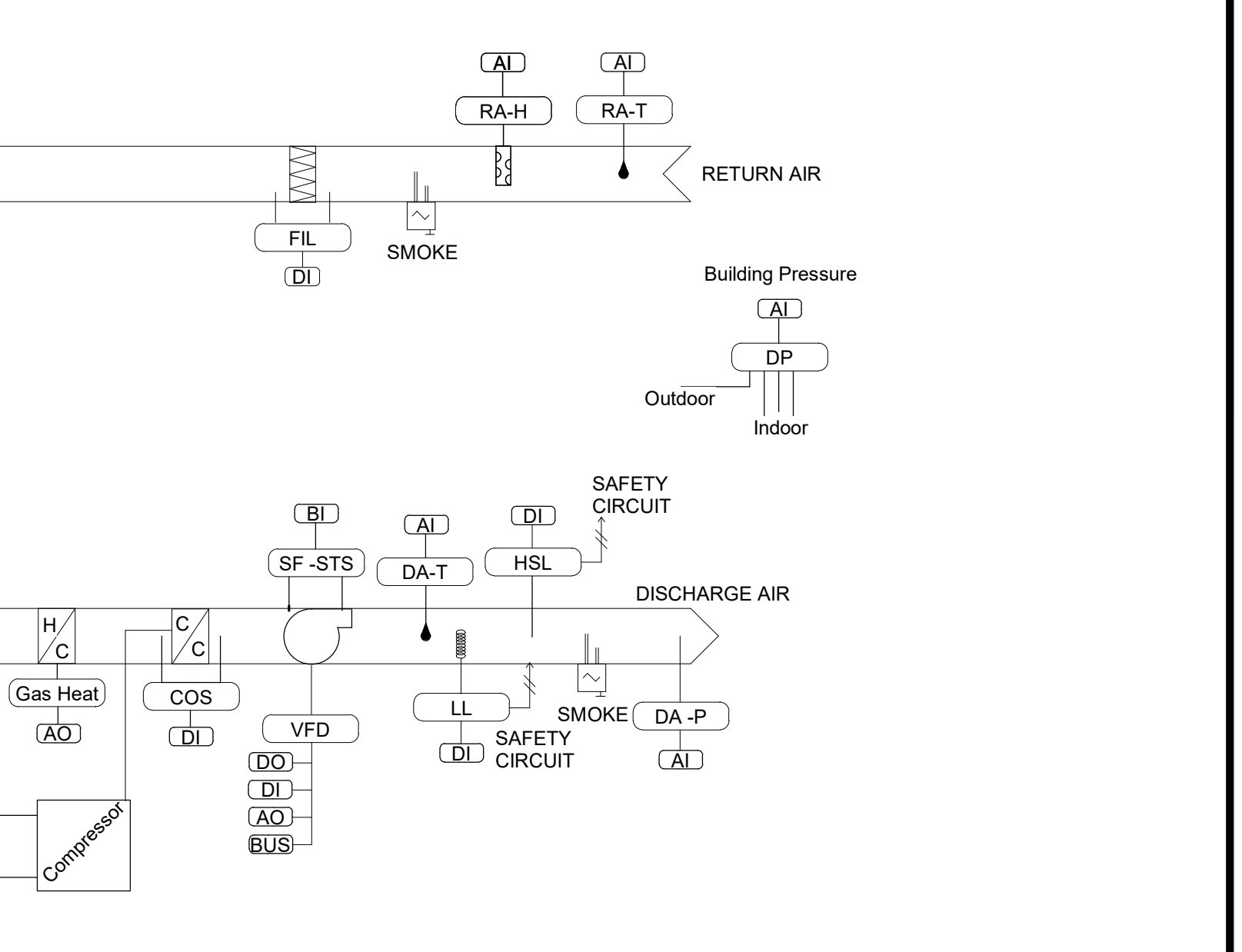
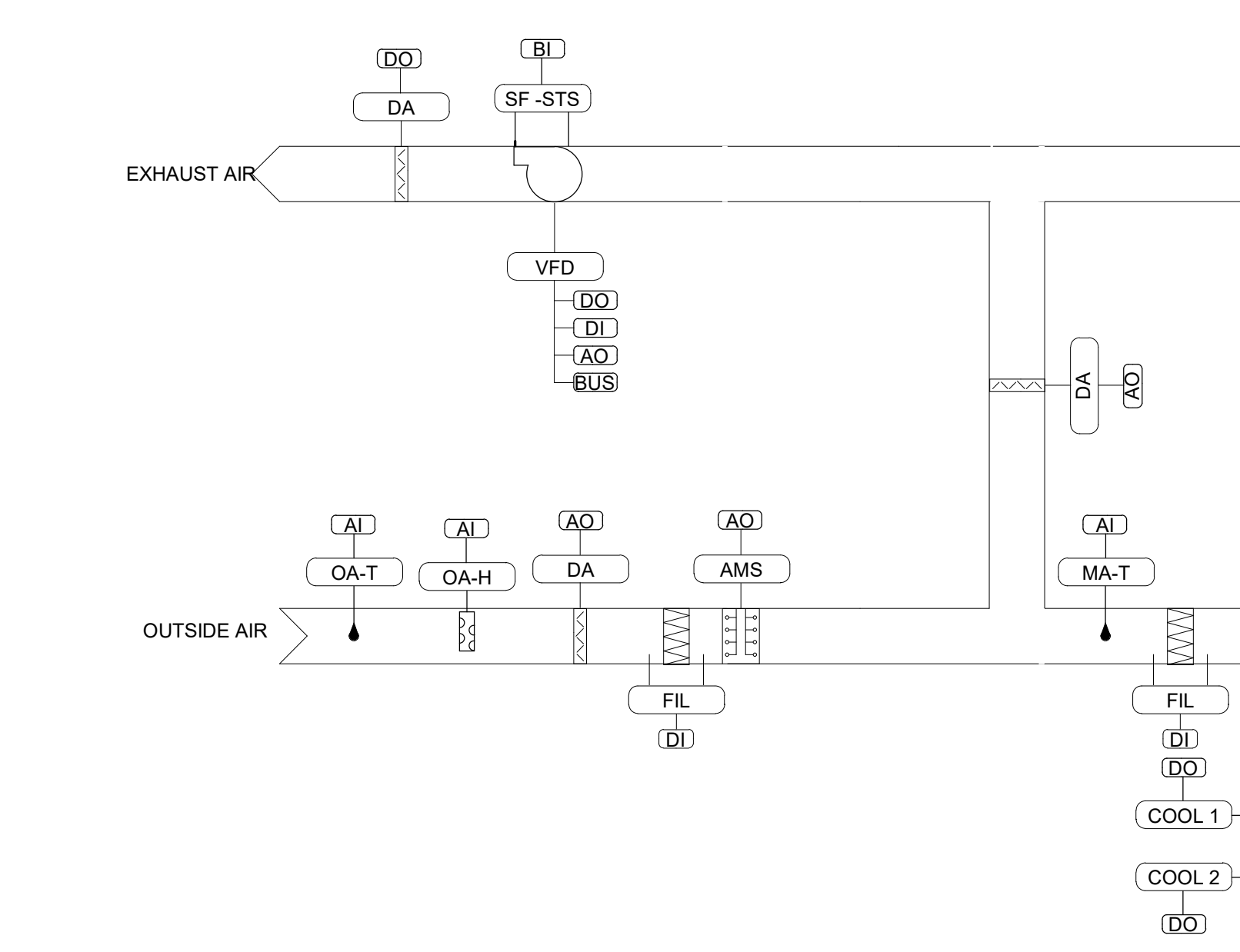
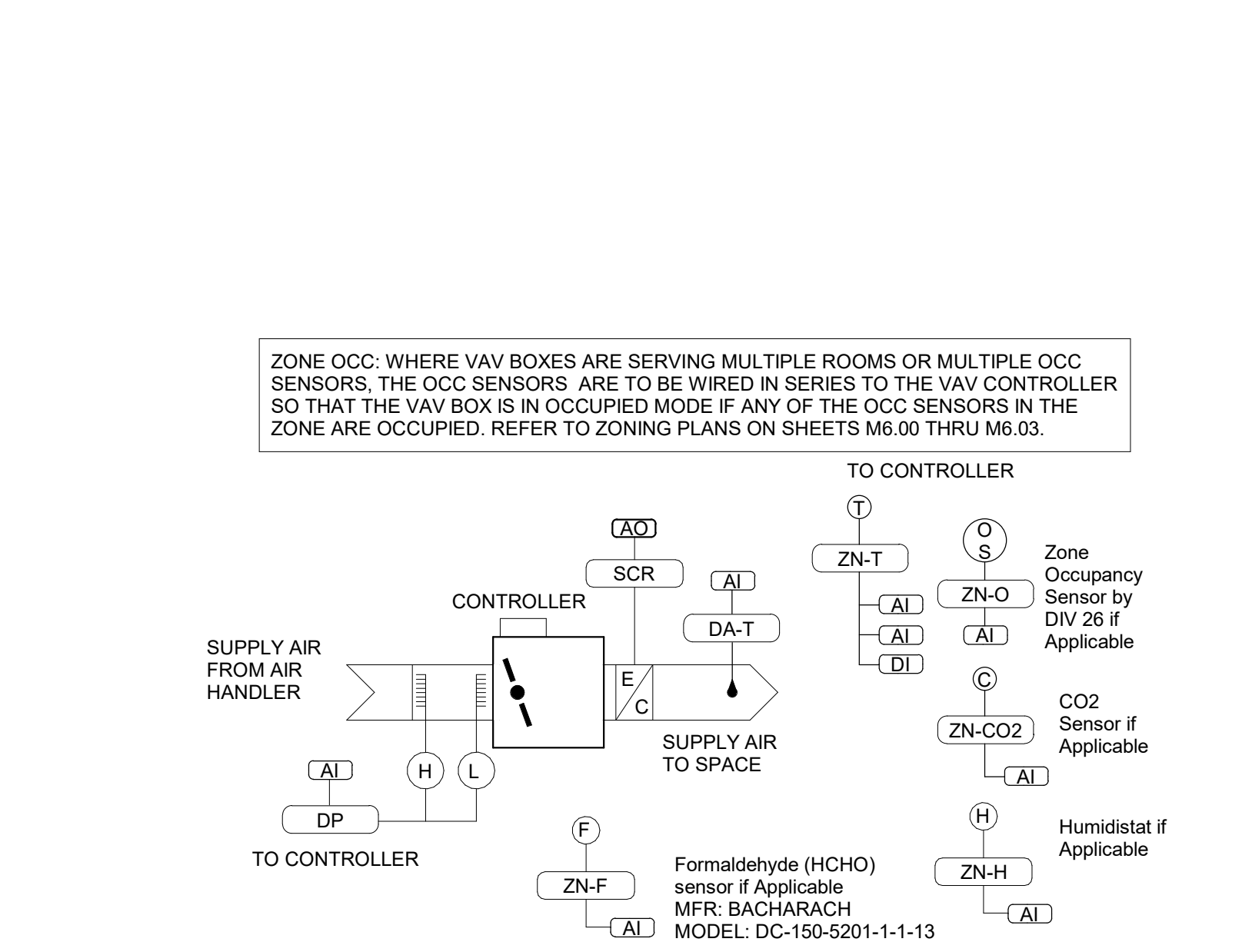
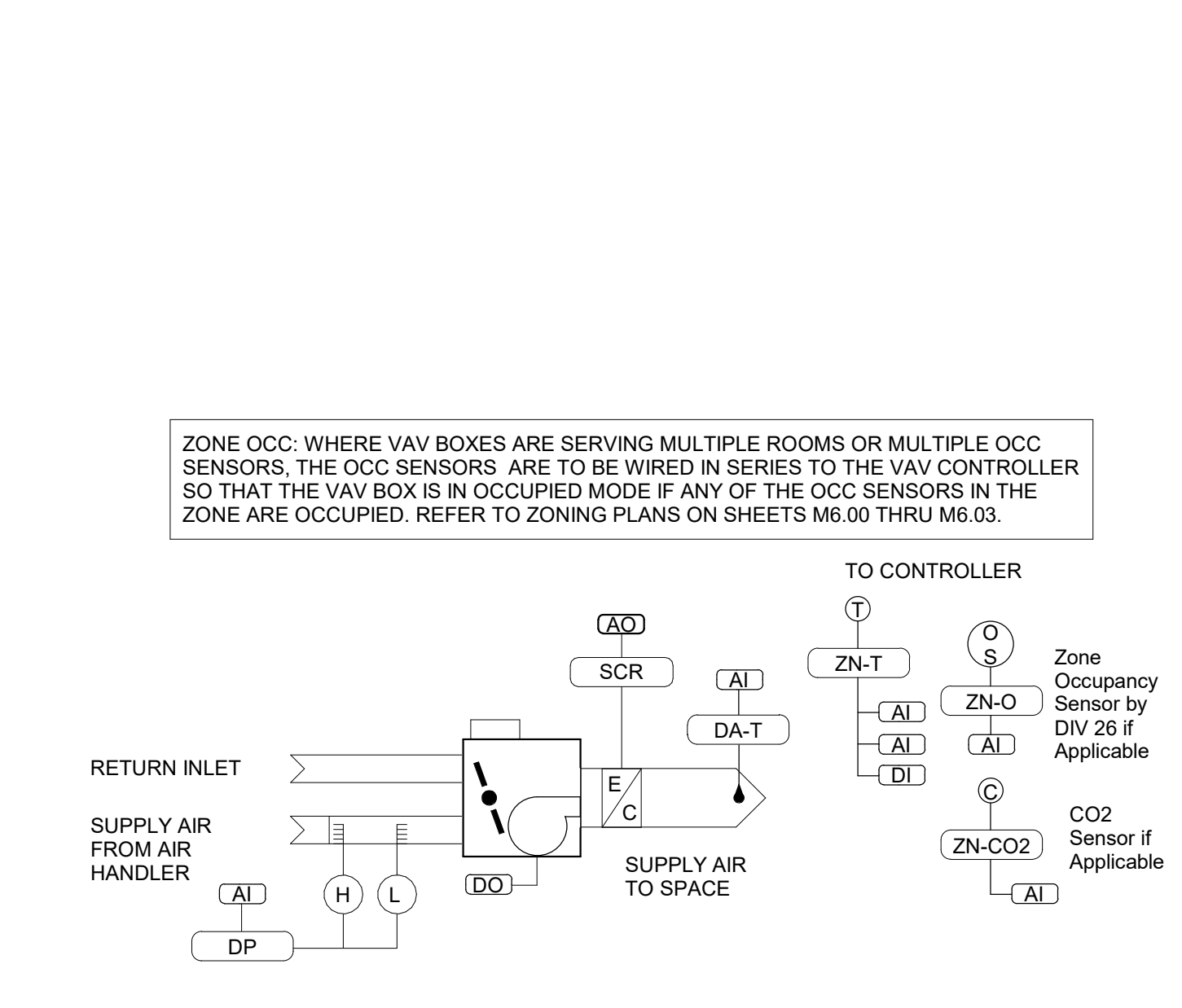
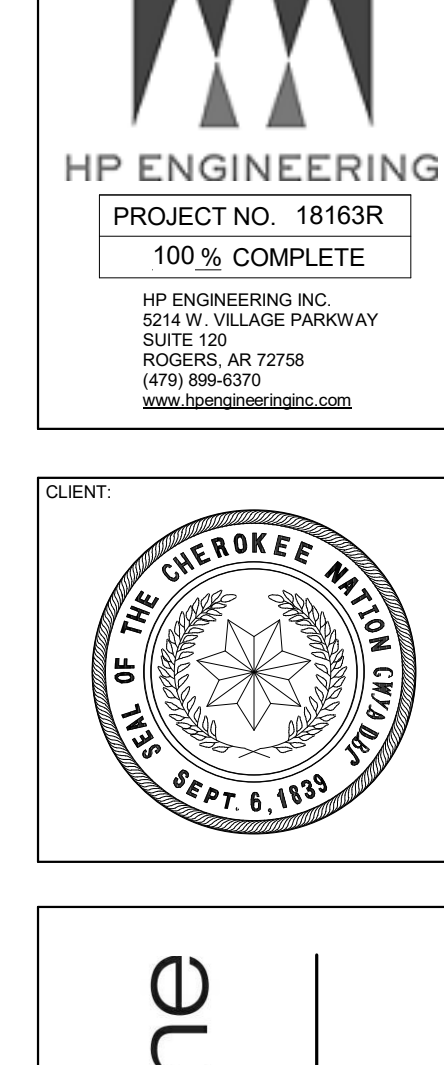
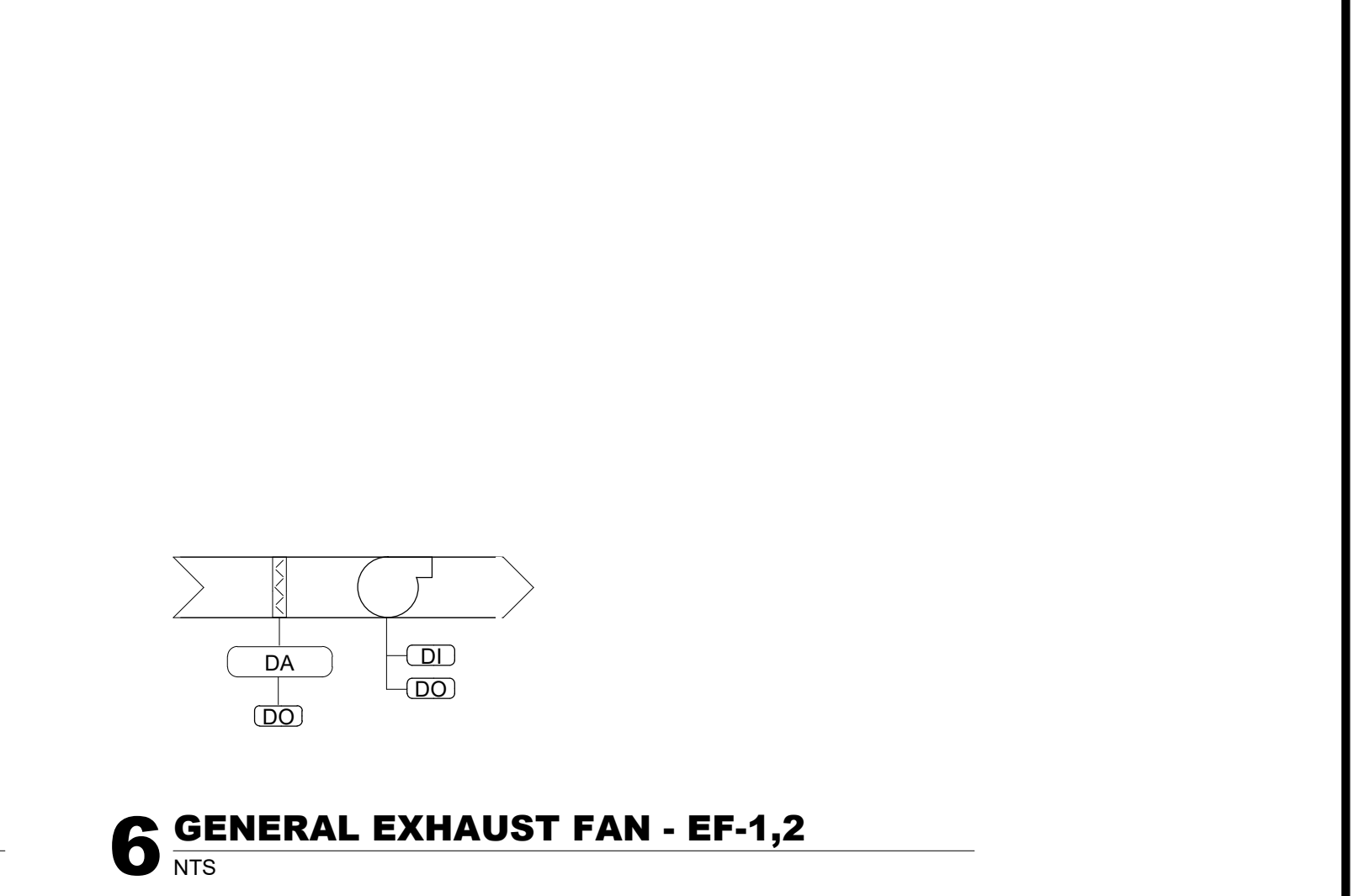
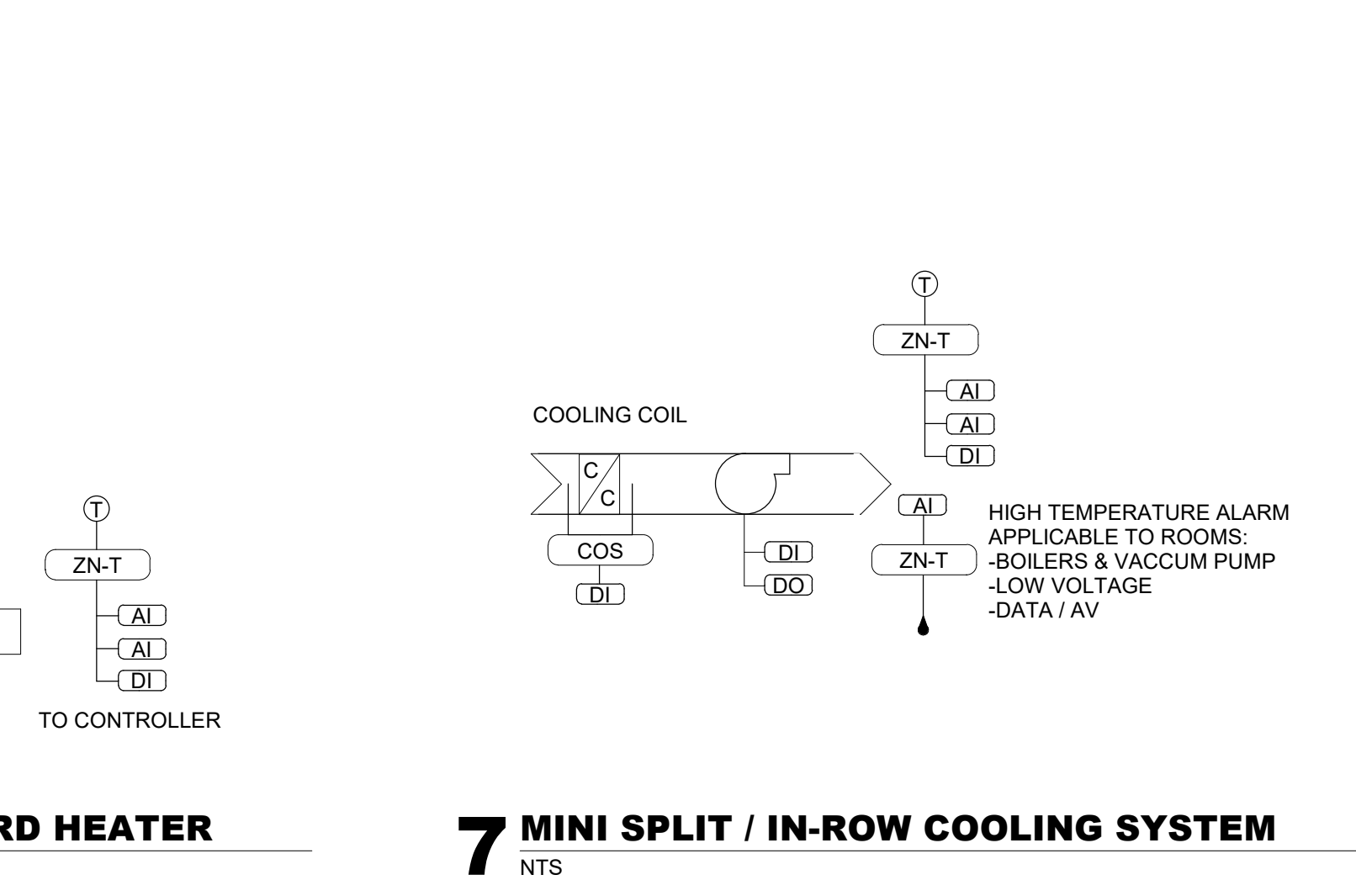
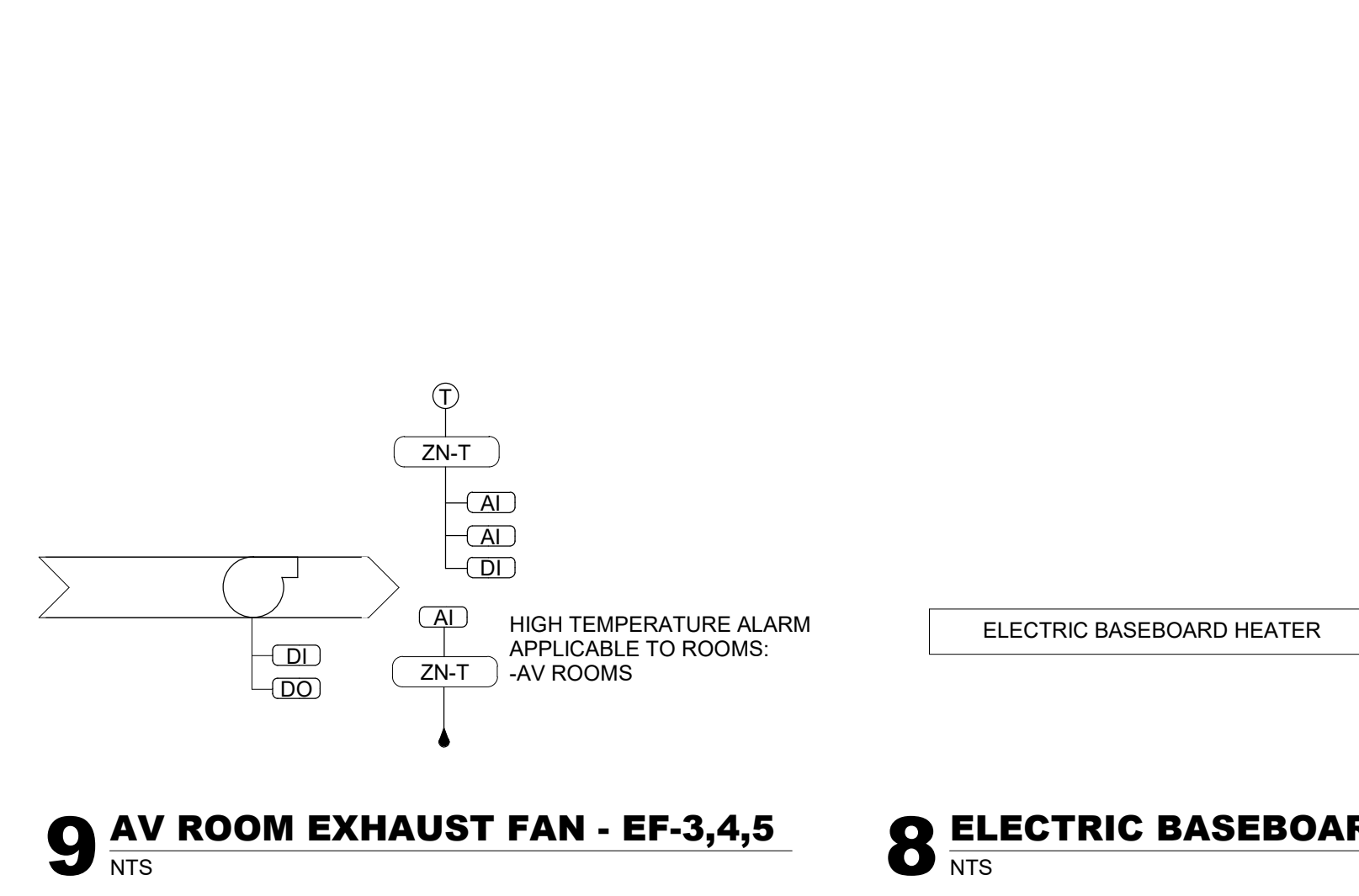
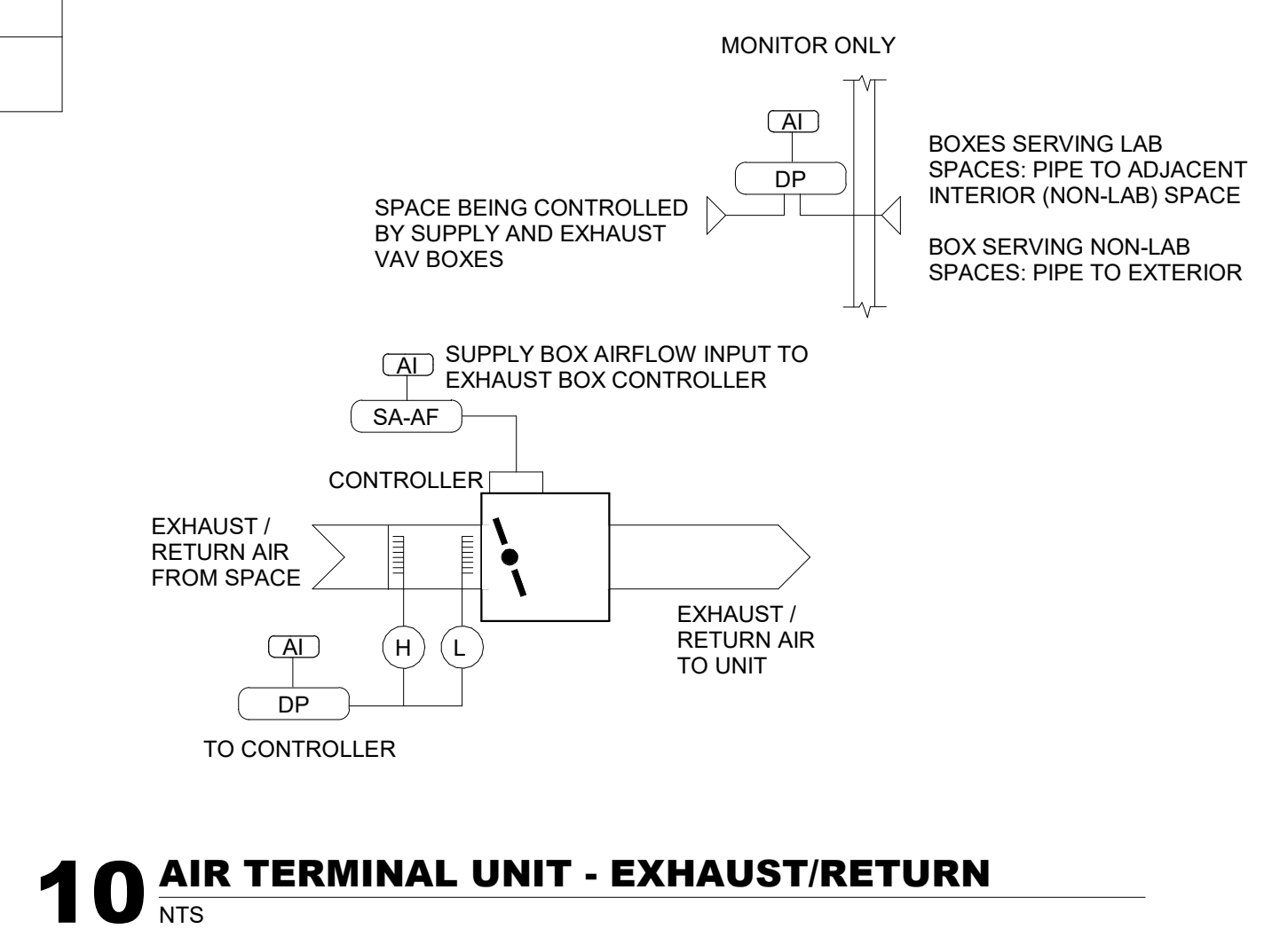

2 DEDICATED OUTSIDE AIR ROOFTOP UNIT - RTU-2
NTS

1 MULTI-ZONE VAV ROOFTOP UNIT W/ EF-7 - RTU-1
NTS

3 MULTI-ZONE VAV ROOFTOP UNIT - RTU-3,4
NTS

2 DEDICATED OUTSIDE AIR ROOFTOP UNIT - RTU-2
NTS

1 MULTI-ZONE VAV ROOFTOP UNIT W/ EF-7 - RTU-1
NTS

