

ADDENDUM 1: ITEMS PERTAINING TO EQUIPMENT CHANGES SINCE 100% SUBMITTAL**PROJECT: OSU HEALTH SCIENCES CENTER, TAHLEQUAH****DATE: 09-09-2019**

GROUP	EQUIP #	DESCRIPTION	NOTES
CPCI	3352	Dishwasher, Automatic, Undercounter, Commercial Unit; See MEP	This item has been changed to (#3352a) a non commercial dishwasher with sanitizer cycle and is now a OPCI item.
			LOCATIONS FOR 3352a UNDERCOUNTER DISHWASHER
			RM# 1052 SOILED ROOM & LAUNDRY
			RM# 2045A WET AREA/CLINICAL EXAM STORAGE
			RM# 3022 KITCHENETTE, EXECUTIVE AREA
			RM# 3112 BREAKROOM, FACULTY
CPCI	1419	Table, Rectangular, On Casters, With Flip Top	This item GROUP tag has been changed from CPCI TO OPVI
OPSVI	4137	Television, Flat Panel, 46" WITH WALL MOUNT; OWNER TO SPECIFY DETAILS: REQUIRES BACKING	Owner has requested these TV monitors be larger, therefor potentially impacting backing requirements; the new Equipment # is 4133 which represents a 49" TV monitor;
			LOCATIONS FOR THE 4133: SIM LAB AREA
			RM# 1032 SIMMULATION ROOM, MEDICAL SURGICAL
			RM# 1040 SIMMULATION ROOM, EMERGENCY
			RM# 1046 OFFICE, SIM
			RM# 1047 SIMMULATION ROOM, MATERNITY
			RM# 1055 SIMMULATION ROOM, PEDIATRIC
OPOI	2270	Cabinet, Tall Storage; Heavy Duty; 4 Adj Shelves; OWNER TO FIELD MEASURE PRIOR TO ORDERING; 48"w x 24"d x 78"h	RM# B003 NEURO ANATOMY LABE: ITEMS 2270, 2271, 2272 IS REPLACING MILLWORK
	2271	Cabinet, Tall Storage; Heavy Duty; 4 Adj Shelves; OWNER TO FIELD MEASURE PRIOR TO ORDERING; 36"w x 24"d x 78"h	
	2272	Cabinet, Tall Storage; Heavy Duty; 4 Adj Shelves; OWNER TO FIELD MEASURE PRIOR TO ORDERING; 30"w x 30"d x 78"h	
CPCI	3133	Shelf, Stainless Steel, of appropriate length & depth, INTEGRATE INTO SCRUB SINK CONFIGURATION	THIS ITEM IS NOW IDENTIFIED AS A OPSVCI ITEM SINCE OWNER IS NOW COORDINATING SCRUB SINKS WITH THEIR RESOURCE
OPVI	3125	Rack, Coat, Size up to 10 hooks for staff coats, heavy back packs, bags, etc...REQUIRES GOOD BACKING!	THE EQUIPMENT #3125 (OPVI ITEM) HAS BEEN REPLACED WITH #3126 WHICH IS TO BE CPCI AND IS REFLECTED IN ARCHITECTURAL ELEVATIONS; THESE ARE LOCATED IN ALL SC STUDY & STUDENT STUDY ROOMS
OPSVI	3279	Cabinet, Overhead Stainless Steel with Doors: Details by Owner & Mortech Design	AS INSTRUCTED ITEM 3279 LOCATED IN B006 CADAVER STORAGE HAS BEEN DELETED FROM THE EQUIPMENT LIST & HAS BEEN ARCHITECTURALLY SPECIFIED; THEREFORE A CPCI ITEM

Equipment Plan Addendum 1

Cherokee Nation OSU CENTER FOR HEALTH SCIENCES

Prepared for Childers Architecture
September 9, 2019

Prepared by:
Interior Logistics



CPCI = CONTRACTOR PROVIDED-CONTRACTOR INSTALLED

OPCI = OWNER PROCURED-CONTRACTOR INSTALLED

OPVI = OWNER PROCURED-VENDOR INSTALLED

OPOI = OWNER PROCURED-OWNER INSTALLED

OPVICI = OWNER PROCURED-VENDOR & CONTRACTOR INSTALLED

OPSVI = OWNER PROCURED-SPECIALTY VENDOR INSTALLED

OPSVCI = OWNER PROCURED-SPECIALTY VENDOR & CONTRACTOR INSTALLED

PROPOSED EQUIPMENT PLANNING DOCUMENT

ADDENDUM 1



**OSU CENTER FOR HEALTH SCIENCES
CHEROKEE NATION**

September 9, 2019

Prepared by: Interior Logistics

[illegible]

DEPT TITLE BASEMENT LEVEL: ANATOMY & SUPPORT SPACE**ARCH ROOM NO B001****ROOM TITLE BASEMENT LOCKERS, LOBBY & CIRCULATION**

GROUP	EQNO	QTY	DESCRIPTION	LOCATION	SIZE-STD	UTILITIES
CPCI	1054	1	Clock System, Synchronized; Analogue, With Second Hand; Sized Appropriate for Space; Control System	wall	Size TBD	E; Low Voltage
OPVI	3043	3	Wastebasket, Fiberglass, Half Moon Shape 12 gal	floor	18"w x32"h x12"D	None
OPSVI	4129	1	Monitor, Digital Directory; REQUIRES BACKING; Size & Details by Owner I.T./3RD Party Vendor	wall mount	TBD	E 115V; Data-Com
OPVI	8201	1	Defibrillator, Battery Operated, Automatic Advisory Type	stored	10"w x 10"h x 5"d	None
CPCI	8202a	1	Cabinet, SEMI Recessed AED; Stainless Steel battery alarm/safety clasp/optional custom logo	recessed wall	wall opening 15.25"w x15.25"h x3.75"d	None

ARCH ROOM NO B003**ROOM TITLE LAB, NEURO ANATOMY**

GROUP	EQNO	QTY	DESCRIPTION	LOCATION	SIZE-STD	UTILITIES
CPCI	1054	2	Clock System, Synchronized; Analogue, With Second Hand; Sized Appropriate for Space; Control System	wall	Size TBD	E; Low Voltage
OPVI	1340	51	Stool, Backrest, Adj.Ht with footring and casters, for standing height workstations	floor	18"w x17"d x 42"h	None
OPVI	1400a	9	Table, Standing Work Adjustable Height	floor	96"l x 36"d x adjustable ht	None
OPOI	2270	2	Cabinet, Tall Storage; Heavy Duty; 4 Adj Shelves; OWNER TO FIELD MEASURE PRIOR TO ORDERING	floor	48"w x 24"d x 78"h	None
OPOI	2271	3	Cabinet, Tall Storage; Heavy Duty; 4 Adj Shelves; OWNER TO FIELD MEASURE PRIOR TO ORDERING	floor	36"w x 24"d x 78"h	None
OPOI	2272	1	Cabinet, Tall Storage; Heavy Duty; 4 Adj Shelves; OWNER TO FIELD MEASURE PRIOR TO ORDERING	floor	30"w x 30"d x 78"h	None
OPVI	2401	2	Cart, Utility; 3 Shelf; Mobile; Handles on Both Ends	floor	34"l x 19"d x 38"	None
OPVI	2505	1	Board, Bulletin, Rubber Tack, Aluminum Frame	wall	48"w x 48"h x2"d	None
OPVI	2518	12	Board,Chalkless, Magnetic Cleanable Surface,w/Tray, 48" x 48" x 1"d	wall	48"w x48"h x1"d	None
OPOI	2540	1	Anatomy Educational Models As Required to meet needs of classroom; Type & Qty TBD	stored	Varies	None

OPSVI	2944	1 Telephone, Wall Mounted: TO BE SPECIFIED BY OWNER	wall	8x3X10	Comm.
OPVI	3040b	4 Wastebasket, END Step-On, Plastic, Rectangular, 24 gallon, Colors: SS with Black Trim, Beige, Red	floor	22.5"w x 12.5"d x 28.75"h	None
OPSVI	3100	5 Dispenser, Paper Towel: TYPE TBD ? BY OWNER-CURRENT JANITORIAL SERVICE	wall mount	TBD	None
OPSVI	3103	5 Dispenser, Soap; Automatic	wall	7"w x5"d x10.25"h	None; Battery Operated
OPOI	3907	2 Computer With Dual Monitor, Wireless Keyboard & Mouse; TO BE SPECIFIED BY OWNER	desk top	TBD	E 115V; Data
OPSVI	4103	1 Podium, Cabinet, Audio/Visual, Portable, For Up TO 2 PC & DUAL MONITOR; SPECS BY I.T. DEPT/3RD	floor	TBD By Design	E 115V Quad; 2 Data/?Com
OPSVI	4106	1 Camera, Digital For Use in Labs: TO BE SPECIFIED BY OWNER I.T. DEPT	stored	n/a	None
OPSVI	4108	1 Camera, Document for Classrooms: SPECS BY OWNER I.T. DEPT	Sits on 4103	11.7"w x19"d x18.8"h	E 115V, Data
OPSVI	4131	4 Television Monitor, Flat Panel, 65"; W/Mount; REQ BACKING: DETAILS BY I.T. & 3RD PARTY VENDOR	wall/ceiling mt	57.6"w x 2.5"d x 33.2"h	E 115V; Data
OPSVI	4136	8 Television-Monitor, High Resolution Flat Panel, 55", W/Mount; REQ BACKING: SPECIFIED BY	wall or ceiling	49.2"w x 29"h x 3.1"d	E 115V; Cabling; Data
OPOI	4228	1 First Aid Kit, Wall Mounted; SPECIFICATIONS BY OSU SAFETY DEPARTMENT: REQUIRES BACKING	wall mount	Typical 7" w x 7.5" h x 3" d	None
OPOI	4229	1 SDS Folder/Manual & Wall Rack; SPECIFICATIONS BY OSU SAFETY DEPARTMENT: REQUIRES BACKING	wall mount	Typical 20"w x14"h x 4"d	None
OPVI	9240	1 Stool, Kik Step, 350# Capacity, Available in Silver, Gray, Black	floor	16" DIAMETER X 14"H	None

ARCH ROOM NO B004

ROOM TITLE OFFICE, FACULTY; ANATOMY LAB

GROUP	EQNO	QTY	DESCRIPTION	LOCATION	SIZE-STD	UTILITIES
OPVI	0150	1	Chair, Rotary, Std. Back, 5-Legged, On Casters, Ergonomic, Adj. Short Arms	floor	Typical 24.5w x28"d x37"h	None
OPVI	0200	1	Chair, Fixed Back & Seat, Arms, No Casters, Desk Side Chair	floor	Typical 24"w x24"d x32"h	None
OPVI	0700	2	Bookcase/Lateral file combination unit	floor	36"w x18"d x64"h	none
OPVI	1500	1	Workstation, Furniture System, Size, Style & Components TBD between Owner & Designer	floor	Various	E 115V Quads: Data-Comm

OPSVI	2941	1 Telephone, Standard: TO BE SPECIFIED BY OWNER	desktop	10"D X 8"W X 4"H	Data-Com
OPVI	3039a	1 Wastebasket, Rectangular, plastic, water/fire resistant,28qt	floor	14lx11wx16h	None
CPCI	3115	1 Robe Hook, Double	wall	6x6x3	None
OPOI	3907	1 Computer With Dual Monitor, Wireless Keyboard & Mouse; TO BE SPECIFIED BY OWNER	desk top	TBD	E 115V; Data

ARCH ROOM NO B005

ROOM TITLE PREP ROOM, NEURO ANATOMY

GROUP	EQNO	QTY	DESCRIPTION	LOCATION	SIZE-STD	UTILITIES
CPCI	1054	1	Clock System, Synchronized; Analogue, With Second Hand; Sized Appropriate for Space; Control System	wall	Size TBD	E; Low Voltage
OPVI	3040b	1	Wastebasket, END Step-On,Plastic,Rectangular, 24 gallon, Colors: SS with Black Trim, Beige, Red	floor	22.5"w x 12.5"d x 28.75"h	None
OPVI	3088a	2	Container, Sharps: Countertop; 1 GALLON; Drop In Top: VERIFY OWNER SOURCE	Table top	7"D x10.25"W x6"H	None
OPSVI	3100	1	Dispenser, Paper Towel: TYPE TBD ? BY OWNER-CURRENT JANITORIAL SERVICE	wall mount	TBD	None
OPSVI	3103	1	Dispenser, Soap; Automatic	wall	7"w x5"d x10.25"h	None; Battery Operated
CPCI	3115	1	Robe Hook, Double	wall	6x6x3	None
OPVI	3269a	1	Refrigerator, Commercial, Single Solid Door, SS, on optional legs or casters	floor	27"w x 85"h x 29.5"d	E Ded 115V; 2.2 Amps; NEMA 5-15P
OPOI	4200	2	Autopsy Saw	stored	n/a	E 115V
OPOI	4205	15	Scissors, Dissection, Sharp/Sharp, Straight	stored	n/a	None
OPOI	4209	2	Mallet, Bone; hammer for chiseling or striking bone	stored	n/a	None
OPOI	4212	2	Hammer, Claw, Hardwood Handle	stored	n/a	None
OPOI	4213	15	Scalpel Handle, #4, SS, for use with #22 style blades	stored	n/a	None
OPOI	4214	15	Dissection Probes, Seeker, Bent End	stored	n/a	None

OPOI	4221	100 Towels, Hand, Used	stored	n/a	None
OPOI	4222	60 Clip Boards, Hardboard; 8.5" x 14", Legal Brown	stored	n/a	None
OPOI	4223	20 Containers, Storage, with lids, White, 18"x12"x6"; Polyethylene (Rubbermaid FG350900WHT with LID)	stored	n/a	None
OPOI	4223a	15 Containers, Storage, with lids, White, 18"x12"x3.5"; Polyethylene (Rubbermaid FG350700WHT with LID)	stored	n/a	None
OPOI	4225	2 Containers, Disposable; 165 ounce; 7.75x7.75	stored	n/a	None
OPOI	4227	1 Nalgene, HDPE Carboy with Spigot, (5 gallon/20 liter)	countertop	approx 18"w x 18"d x 24"h	None
OPOI	4230	2 Dissecting Trays, Plastic, 12 Per Pack, Beige 14" x18"x1"	stored	n/a	None
OPOI	4231	15 Forceps, Dressing; 6", SS	stored	n/a	None
OPOI	4232	2 Knife, Autopsy Dissecting, Grooved Handle, Secure Grip, Rigid tapered blade with pointed tip	stored	n/a	None
OPOI	4233	1 Knife, Standard Grade, Disposable, 10 Per PK, Double Honed, Flexible Blade	stored	n/a	None
OPOI	4234	1 Meat Slicer, Commercial Grade, 12", Die Cast Aluminum Body, Counter Plate, blade cover & carriage	countertop	n/a	E 120V; 15 amp
OPOI	4235	9 Office Type Supplies Such As Eraser Board Markers	stored	n/a	None
OPVI	9240	1 Stool, Kik Step, 350# Capacity, Available in Silver, Gray, Black	floor	16" DIAMETER X 14"H	None

ARCH ROOM NO B006

ROOM TITLE CADAVER STORAGE & LOADING

GROUP	EQNO	QTY DESCRIPTION	LOCATION	SIZE-STD	UTILITIES
CPCI	1054	1 Clock System, Synchronized; Analogue, With Second Hand; Sized Appropriate for Space; Control System	wall	Size TBD	E; Low Voltage
OPSVI	2944	1 Telephone, Wall Mounted: TO BE SPECIFIED BY OWNER	wall	8x3X10	Comm.
OPVI	3040a	1 Wastebasket, Front Step-On, Plastic, Rectangular, 24 gallon, Colors: Gray, Beige, Black, Red	floor	22.5"w x 13.75"d x 32.5"h	None
OPVI	3072	4 Container, 55 Gallon, Plastic with Lids & Dolly, Color TBD; for Cadaver Disected Parts;	floor	26.5" Diameter x 33"h	None

OPVI	3079	1	Bucket, Mop with ringer, Compact 26 Quart, on Casters, Yellow	floor	15.6"w x 18.6"l x 16.7"h	None
OPSVI	3100	1	Dispenser, Paper Towel: TYPE TBD ? BY OWNER-CURRENT JANITORIAL SERVICE	wall mount	TBD	None
OPSVI	3103	2	Dispenser, Soap; Automatic	wall	7"w x5"d x10.25"h	None; Battery Operated
CPCI	3115	4	Robe Hook, Double	wall	6x6x3	None
OPCI	3132	1	Shelf, Stainless, With Raised Edge For Cadaver Storage Area (WILL REQUIRE BACKING)	wall mount	18"w x 6"d x 2"h	None
OPSVCI	3276	1	Refrigerator, Morgue for up to 30 cadaver trays; DETAILS BY MFG	Built In	SEE MFG DESIGN DETAILS	TBD BY MFG
OPSVI	3277	1	Lift, Cadaver, End Operation	floor	95.2"l x33.2"w x29.2 adj ht	Battery Operated
OPSVCI	3278	1	Sink, Scrub; for Cadaver Storage Area, Size/Style/Features TBD by Owner Review Board/Mortech Design	TBD	TBD by Design	Hot/Cold Water/Drain/
OPSVCI	3278b	2	Table, Cadaver, Prosecution/Dissection; Style/Features TBD by Owner Review Board/Design Firm	floor	80"l x30"w x32-38" adj ht	None

ARCH ROOM NO B007

ROOM TITLE LAB, GROSS ANATOMY

GROUP	EQNO	QTY	DESCRIPTION	LOCATION	SIZE-STD	UTILITIES
CPCI	1054	2	Clock System, Synchronized; Analogue, With Second Hand; Sized Appropriate for Space; Control System	wall	Size TBD	E; Low Voltage
OPVI	1339	12	Stool, Backrest, Adj.Ht, On Casters, for standing height workstations	floor	18"w x17"dx 42"h	None
OPVI	2401	2	Cart, Utility; 3 Shelf; Mobile; Handles on Both Ends	floor	34"l x 19"d x 38"	None
OPVI	2505	1	Board, Bulletin, Rubber Tack, Aluminum Frame	wall	48"w x 48"h x2"d	None
OPVI	2518	13	Board,Chalkless, Magnetic Cleanable Surface,w/Tray, 48" x 48" x 1"d	wall	48"w x48"h x1"d	None
OPVI	2523	2	Board, Marker; Large for Stage Area/Conference Spaces; Wall Mounted	wall	8'w x 4'h x2"d	None
OPOI	2540	1	Anatomy Educational Models As Required to meet needs of classroom; Type & Qty TBD	stored	Varies	None
OPSVI	2944	1	Telephone, Wall Mounted: TO BE SPECIFIED BY OWNER	wall	8x3X10	Comm.

OPVI	3040b	4	Wastebasket, END Step-On, Plastic, Rectangular, 24 gallon, Colors: SS with Black Trim, Beige, Red	floor	22.5"w x 12.5"d x 28.75"h	None
OPVI	3088a	13	Container, Sharps: Countertop; 1 GALLON; Drop In Top: VERIFY OWNER SOURCE	Table top	7"D x10.25"W x6"H	None
OPSVI	3100	8	Dispenser, Paper Towel: TYPE TBD ? BY OWNER-CURRENT JANITORIAL SERVICE	wall mount	TBD	None
OPSVI	3103	8	Dispenser, Soap; Automatic	wall	7"w x5"d x10.25"h	None; Battery Operated
OPSVCI	3278b	15	Table, Cadaver, Prosection/Dissection; Style/Features TBD by Owner Review Board/Design Firm	floor	80"l x30"w x32-38" adj ht	None
OPOI	3907	2	Computer With Dual Monitor, Wireless Keyboard & Mouse; TO BE SPECIFIED BY OWNER	desk top	TBD	E 115V; Data
OPSVI	4103	1	Podium, Cabinet, Audio/Visual, Portable, For Up TO 2 PC & DUAL MONITOR; SPECS BY I.T. DEPT/3RD	floor	TBD By Design	E 115V Quad; 2 Data/?Com
OPSVI	4106	1	Camera, Digital For Use in Labs: TO BE SPECIFIED BY OWNER I.T. DEPT	stored	n/a	None
OPSVI	4108	1	Camera, Document for Classrooms: SPECS BY OWNER I.T. DEPT	Sits on 4103	11.7"w x19"d x18.8"h	E 115V, Data
OPSVI	4131	4	Television Monitor, Flat Panel, 65"; W/Mount; REQ BACKING: DETAILS BY I.T. & 3RD PARTY VENDOR	wall/ceiling mt	57.6"w x 2.5"d x 33.2"h	E 115V; Data
OPSVI	4136	12	Television-Monitor, High Resolution Flat Panel, 55", W/Mount; REQ BACKING: SPECIFIED BY	wall or ceiling	49.2"w x 29"h x 3.1"d	E 115V; Cabling; Data
OPOI	4228	1	First Aid Kit, Wall Mounted; SPECIFICATIONS BY OSU SAFETY DEPARTMENT: REQUIRES BACKING	wall mount	Typical 7" w x 7.5" h x 3" d	None
OPOI	4229	1	SDS Folder/Manual & Wall Rack; SPECIFICATIONS BY OSU SAFETY DEPARTMENT: REQUIRES BACKING	wall mount	Typical 20"w x14"h x 4"d	None
OPVI	8075	15	Bucket, Mobile, Stainless Steel, "Kickbucket", 12.5 Quart, Optional Kickstand & Cover	floor	12" diameter x 10"d	None
OPVI	9241	2	Stool, Rubber Foot Stool Platform, Single Step, Non Skid, 300# Capacity, Steel Construction	floor	14"w x11"d x9" step	None

ARCH ROOM NO B008
ROOM TITLE WORKROOM, ANATOMY

GROUP	EQNO	QTY	DESCRIPTION	LOCATION	SIZE-STD	UTILITIES
OPVI	0212	4	Chair, Conference Type, nesting, optional casters & arms for high density area; high wt capacity	floor	Typical 24"w x24"d x32"h	None
CPCI	1054	1	Clock System, Synchronized; Analogue, With Second Hand; Sized Appropriate for Space; Control System	wall	Size TBD	E; Low Voltage

OPVI	1412	1 Table, Round, Diameter, 36"	floor	36 diamx30	None
OPVI	2518	2 Board,Chalkless, Magnetic Cleanable Surface,w/Tray, 48" x 48" x 1"d	wall	48"w x48"h x1"d	None
OPVI	3062b	1 Wastebasket, Office,Tall, 23 gallon, Open Top; Color TBD	floor	11"w x 22"d x 30"h	None
CPCI	3115	2 Robe Hook, Double	wall	6x6x3	None
OPVI	3310	1 Refrigerator, Undercounter, ADA 5.5 cubit ft, auto defrost, 5 YR Compressor Warranty, Color TBD	floor	23.63"w x 23.5"d x 32"h	E Ded 115V

ARCH ROOM NO B009

ROOM TITLE PREP ROOM, GROSS ANATOMY

GROUP	EQNO	QTY DESCRIPTION	LOCATION	SIZE-STD	UTILITIES
CPCI	1054	1 Clock System, Synchronized; Analogue, With Second Hand; Sized Appropriate for Space; Control System	wall	Size TBD	E; Low Voltage
OPVI	3020	1 Washer, Top Load 4.6 Cu Ft, Energy Star, With Sanitize Cycle: Stainless Steel Tub	floor	27"w x27"d install depth x31.5"D	E 120V, 20 Amp, HW,CW,D
OPVI	3021	1 Dryer, Front Load, Electric; Energy Star; High End Residential	floor	27"w x27"d install depth x31.5"D	E 240V
OPVI	3040a	1 Wastebasket, Front Step-On,Plastic,Rectangular, 24 gallon, Colors: Gray, Beige, Black, Red	floor	22.5"w x 13.75"d x 32.5"h	None
OPVI	3088a	1 Container, Sharps: Countertop; 1 GALLON; Drop In Top: VERIFY OWNER SOURCE	Table top	7"D x10.25"W x6"H	None
OPSVI	3100	1 Dispenser, Paper Towel: TYPE TBD ? BY OWNER-CURRENT JANITORIAL SERVICE	wall mount	TBD	None
OPSVI	3103	1 Dispenser, Soap; Automatic	wall	7"w x5"d x10.25"h	None; Battery Operated
OPSVCI	3278b	1 Table, Cadaver, Prosection/Dissection; Style/Features TBD by Owner Review Board/Design Firm	floor	80"l x30"w x32-38" adj ht	None
OPOI	4200	2 Autopsy Saw	stored	n/a	E 115V
OPOI	4201	15 Forceps, Russian Tissue, SS, Ribbed Grip, Rounded Multi Tooth	stored	n/a	None
OPOI	4202	12 Forceps, Liston Bone Cutting, Straight	stored	n/a	None
OPOI	4203	15 Dissecting Kit, Student, 13 PCs, Vinyl Case	stored	n/a	None

OPOI	4204	15 Forceps, Adson, Tissue, 4.75", Standard grade SS, Extra Broad ribbed grip	stored	n/a	None
OPOI	4205	20 Scissors, Dissection, Sharp/Sharp, Straight	stored	n/a	None
OPOI	4206	10 Forceps, Hemostatic, Rochester Pean, with finger ring grip, SS, Curved, Straight, Serrated	stored	n/a	None
OPOI	4207	1 Knife, Standard Grade Sheffield SS, 10 PK, Double honed, flexible blade	stored	n/a	None
OPOI	4208	5 Skull Breaker, Virchow; T handle grip with thin access blade, SS	stored	n/a	None
OPOI	4209	5 Mallet, Bone; hammer for chiseling or striking bone	stored	n/a	None
OPOI	4210	8 Chisel, 1/2 inch, Wood	stored	n/a	None
OPOI	4211	8 Chisel, 1 inch, Wood	stored	n/a	None
OPOI	4213	15 Scalpel Handle, #4, SS, for use with #22 style blades	stored	n/a	None
OPOI	4214	15 Dissection Probes, Seeker, Bent End	stored	n/a	None
OPOI	4215	10 DIS-Spray; Tissue Preservative	stored	n/a	None
OPOI	4216	15 Bio-Perm Concentrate; Tissue Preservative	stored	n/a	None
OPOI	4217	20 Disaster Pouch, Medium Weight, Blue, Envelope Zip, Adult 94"l x 36"w	stored	n/a	None
OPOI	4218	6 Cremation Trays, Plywood Bottom 2 Per Pk	stored	n/a	None
OPOI	4219	15 Head Rest-Vari Pose Head & Body Block	stored	n/a	None
OPOI	4220	50 Sheets, Twin Size, Used	stored	n/a	None
OPOI	4221	250 Towels, Hand, Used	stored	n/a	None
OPOI	4222	60 Clip Boards, Hardboard; 8.5" x 14", Legal Brown	stored	n/a	None

OPOI	4223	10 Containers, Storage, with lids, White, 18"x12"x6"; Polyethylene (Rubbermaid FG350900WHT with LID)	stored	n/a	None
OPOI	4224	4 Meat Saw, Stainless Steel Butcher Hand, with trigger lock, ergonomic handle	stored	n/a	None
OPOI	4225	1 Containers, Disposable; 165 ounce; 7.75x7.75	stored	n/a	None
OPOI	4227	3 Nalgene, HDPE Carboy with Spigot, (5 gallon/20 liter)	countertop	approx 18"w x 18"d x 24"h	None
OPOI	4230	2 Dissecting Trays, Plastic, 12 Per Pack, Beige 14" x18"x1"	stored	n/a	None
OPOI	4235	15 Office Type Supplies Such As Eraser Board Markers	stored	n/a	None
OPOI	4236	30 Spray Bottles, 32 Ounce, for Disinfecting Surfaces	stored	N/A	None
OPVI	8075	1 Bucket, Mobile, Stainless Steel, "Kickbucket", 12.5 Quart, Optional Kickstand & Cover	floor	12" diameter x 10"d	None
OPVI	9240	3 Stool, Kik Step, 350# Capacity, Available in Silver, Gray, Black	floor	16" DIAMETER X 14"H	None

ARCH ROOM NO B012A

ROOM TITLE HOLDING AREA; LAUNDRY & TRASH CARTS (NEAR MAIL RM)

GROUP	EQNO	QTY	DESCRIPTION	LOCATION	SIZE-STD	UTILITIES
OPVI	3026	2	Cart, Laundry, On Casters, 2 x 4 Bushel sections, with cover, metal folding frame, vinyl container	FLOOR	24.1"l x 35"w x 33"h	NONE
OPVI	3062b	1	Wastebasket, Office, Tall, 23 gallon, Open Top; Color TBD	floor	11"w x 22"d x 30"h	None
OPVI	3063	1	Waste Container, Mobile, For Curb Side Use, 50 Gallon, Gray	floor	24"w x 30"d x 39.75"h	None
OPVI	3063a	1	Waste Container, Mobile, For Curb Side Use, 50 Gallon, Blue	floor	23.5"w x 28.5"d x 36.5"h	None

ARCH ROOM NO B015

ROOM TITLE OFFICE, SHARED; FACILITIES & HOUSEKEEPING

GROUP	EQNO	QTY	DESCRIPTION	LOCATION	SIZE-STD	UTILITIES
OPVI	0150	1	Chair, Rotary, Std. Back, 5-Legged, On Casters, Ergonomic, Adj. Short Arms	floor	Typical 24.5w x28"d x37"h	None
OPVI	1560	1	Desk, Double Pedestal, w/overhead hutch for binder storage	floor	60" w x24"d x 30"h	None
OPVI	2254	7	Shelving Unit, Open Wire Shelves, Mobile, With Bumper Guards & Liner for Bottom Shelf; Various Sizes	floor	Sizes TBD by Design	None

OPVI	2606d	1	Bench,Work, Hardwood Surface, w/upper & lower shelf storage, power strip	floor	60"l x 24"d x36"h	E 115V Quad
OPSVI	2941	1	Telephone, Standard: TO BE SPECIFIED BY OWNER	desktop	10"D X 8"W X 4"H	Data-Com
OPVI	3039a	1	Wastebasket, Rectangular, plastic, water/fire resistant,28qt	floor	14lx11wx16h	None
CPCI	3115	1	Robe Hook, Double	wall	6x6x3	None
OPOI	3903	1	Computer,Personal & Monitor, Wireless Keyboard & Mouse for Desk Use: TO BE SPECIFIED BY OWNER	desktop	24"w x 18"d x 22"h	E 115V; Data
OPOI	3907	1	Computer With Dual Monitor, Wireless Keyboard & Mouse; TO BE SPECIFIED BY OWNER	desk top	TBD	E 115V; Data

ARCH ROOM NO B016
ROOM TITLE OFFICE, SHARED; SECURITY (2 STAFF)

GROUP	EQNO	QTY	DESCRIPTION	LOCATION	SIZE-STD	UTILITIES
OPVI	0150	2	Chair, Rotary,Std.Back,5-Legged, On Casters, Ergonomic,Adj.Short Arms	floor	Typical 24.5w x28"d x37"h	None
OPVI	0200	1	Chair, Fixed Back & Seat, Arms, No Casters, Desk Side Chair	floor	Typical 24"w x24"d x32"h	None
OPVI	0700	1	Bookcase/Lateral file combination unit	floor	36"w x18"d x64"h	none
OPVI	1500c	1	Workstation,Open Office Furniture System,Modular, 2 person, To Include Upper Storage	floor	Various	E 115V Quad: Data Com
OPVI	2291b	1	Taser Storage, 4 compartments, 2x2 Configuration, 14 gauge steel with rubber matting	E1-918-04	25"W x 26"H x 22"D	E 115V
OPSVI	2941	2	Telephone, Standard: TO BE SPECIFIED BY OWNER	desktop	10"D X 8"W X 4"H	Data-Com
OPVI	3039a	2	Wastebasket, Rectangular, plastic, water/fire resistant,28qt	floor	14lx11wx16h	None
CPCI	3115	1	Robe Hook, Double	wall	6x6x3	None
OPCI	3131	2	Shelf, Stainless, With Clothing Rod For Security Office (WILL REQUIRE BACKING)	wall mount	24"w x 8"d x 8"h	None
OPOI	3907	2	Computer With Dual Monitor, Wireless Keyboard & Mouse; TO BE SPECIFIED BY OWNER	desk top	TBD	E 115V; Data
OPOI	3915	1	Printer, Badge; Student/Staff ID & Access Control: SPECIFICATIONS BY OWNER/3RD PARTY	desktop	Typical 18.75"w x20.4"d x13.2"h	E 115V: Data

OPSVI	4110	1	Cam, Web or Poly Com Cam for Meeting Rooms: TO SPECIFIED BY OWNER I.T. DEPT	wall mount	TBD BY I.T.	TBD
OPSVI	4137	4	Television, Flat Panel, 46" WITH WALL MOUNT; OWNER TO SPECIFY DETAILS: REQUIRES BACKING	wall bracket	TYPICAL: 42"wx2.9"d x24.3"h	E 115V; Data

ARCH ROOM NO B017

ROOM TITLE MAILROOM

GROUP	EQNO	QTY	DESCRIPTION	LOCATION	SIZE-STD	UTILITIES
OPVI	1094	6	Tote (Bin) for Postage Handling, 3 per pack	stored	17"l x 12.5"w x11"d	None
OPVI	2254d	1	Shelving Unit, Open Wire Shelves, Mobile, With Bumper Guards & Liner for Bottom Shelf	floor	36"w x24" x72"h	None
OPVI	2406	1	Cart, Utility, Mobile, Plastic, 2 Open Shelves; Heavy Duty 500 # Capacity	floor	39"lx18"wx33"h	None
OPVI	2451	1	Dolly, General Use, 4 wheels, open frame, carpeted top	stored	18x30x6	None
OPOI	2455	2	Dolly, Wheeled, Convertible, flatless tires, aluminum, 1000 lb capacity	floor	18"w x 18.75"d x 45.5"h	None
OPVI	2602a	1	Stool, Folding for sitting in front of mail workcounter	floor	20"w x 20"d x 42"h	None
OPVI	2752	2	Mats, Runners, Anti Fatigue, Reconfigurable Available in 2ft and 3ft widths	floor	TBD	None
OPSVI	2941	1	Telephone, Standard: TO BE SPECIFIED BY OWNER	desktop	10"D X 8"W X 4"H	Data-Com
OPVI	3039a	1	Wastebasket, Rectangular, plastic, water/fire resistant,28qt	floor	14lx11wx16h	None
OPVI	3269c	1	Refrigerator, Household, 2 Door, Freezer On Top (NO ICEMAKER)	floor	30"w x31"d x69"h	E Ded 115V
OPOI	3766	1	Meter, Postage, Semi Automatic up to 60 PPM (TYPICALLY LEASED) TO BE SPECIFIED BY OWNER	desktop	16"w x 15.5"d x 11.5"h	E 115V; Data-Com

ARCH ROOM NO B018

ROOM TITLE M.D.F. BASEMENT

GROUP	EQNO	QTY	DESCRIPTION	LOCATION	SIZE-STD	UTILITIES
OPVI	2254	3	Shelving Unit, Open Wire Shelves, Mobile, With Bumper Guards & Liner for Bottom Shelf; Various Sizes	floor	Sizes TBD by Design	None
OPVI	3062b	1	Wastebasket, Office,Tall, 23 gallon, Open Top; Color TBD	floor	11"w x 22"d x 30"h	None
OPVI	3202	2	Bin, Parts, Storage, Mobile, Double Sided Louvered Panel Customize Bins, 5" Swivel Casters w/brake	floor	36"w x 25.75"d x72.5"h	None

ARCH ROOM NO		B021				
ROOM TITLE		VACUUM-COMPRESSOR; MECHANICAL				
GROUP	EQNO	QTY	DESCRIPTION	LOCATION	SIZE-STD	UTILITIES
OPVI	2656	1	Ladder, 3FT TYPE IAA FIBERGLASS STEP LADDER WITH SHELF	stored on wall	19.75"W X 8"D X36"H	None
OPVI	2658a	1	Ladder, 10FT REACH HEIGHT FIBERGLASS PLATFORM LADDER W/CASTERS 4FT	stored on wall	25.5"w x10"d x72"h	None
OPCI	2659	1	Rack, Ladder: Wall Mounted: for hanging ladders: Rubbermaid Fastrack Organizer	wall	48" w x 2.5"d x 3"h	None

ARCH ROOM NO		B022				
ROOM TITLE		JANITORIAL, LEVEL BASEMENT				
GROUP	EQNO	QTY	DESCRIPTION	LOCATION	SIZE-STD	UTILITIES
OPVI	2265	3	Shelving, Wall; 2 Stainless Steel shelves for supply storage: REQUIRES BACKING	wall mounted	12"d x 36"w	None
OPVI	2609	1	Rack, Wall Mounted to hold mops, etc...WILL REQUIRE BACKING	wall	36"w x 1.5"d x 5"h	None
OPVI	3048	1	Truck, Janitorial, Mobile, Locked Storage/2 Buckets/Wringer, Trash collection	floor	20x50x38	None
OPSVI	3049	1	Mops, Mop Heads, Dust Mops, etc...for Janitorial Cleaning TBD & Provided BY Owner Supply	stored	VARIES	None
OPVI	3051	1	Vacuum, Upright; Commercial; with attachments	floor/stored	18"w x 13"d x 44"h	E 120V

ARCH ROOM NO		B023				
ROOM TITLE		TOILET, MENS				
GROUP	EQNO	QTY	DESCRIPTION	LOCATION	SIZE-STD	UTILITIES
OPVI	3043c	1	Waste Container, Drop in Top, Suitable for Restroom Areas, 15 gallon	floor	15" diameter x 30"h	None
OPVI	3088b	1	Container, Sharps: Wall Mounted, Lockable	Wall mount	10 1/2"W x 4 1/2"D x 12"H	None
OPSVI	3100	2	Dispenser, Paper Towel: TYPE TBD ? BY OWNER-CURRENT JANITORIAL SERVICE	wall mount	TBD	None
OPSVI	3102	2	Dispenser, Soap: SPECIFICATIONS & Type TBD BY OWNER	wall mount	7"w x4"d x11.5"h	None
CPCI	3115	1	Robe Hook, Double	wall	6x6x3	None
CPCI	9993	1	Track, Cubicle Privacy Curtain, of Appropriate Size & fabric type	ceiling	as required-see layout	None:

OPVI	9996	1	Bench, Sitting Suitable for Location	floor	Approx 48"w x 20"d x 20"h	None
ARCH ROOM NO		B024				
ROOM TITLE		OFFICE, FACULTY; ANATOMY LAB				
GROUP	EQNO	QTY	DESCRIPTION	LOCATION	SIZE-STD	UTILITIES
OPVI	0150	1	Chair, Rotary,Std.Back,5-Legged, On Casters, Ergonomic,Adj.Short Arms	floor	Typical 24.5w x28"d x37"h	None
OPVI	0200	1	Chair, Fixed Back & Seat, Arms, No Casters, Desk Side Chair	floor	Typical 24"w x24"d x32"h	None
OPVI	0700	2	Bookcase/Lateral file combination unit	floor	36"w x18"d x64"h	none
OPVI	1500	1	Workstation, Furniture System, Size, Style & Components TBD between Owner & Designer	floor	Various	E 115V Quads: Data-Comm
OPSVI	2941	1	Telephone, Standard: TO BE SPECIFIED BY OWNER	desktop	10"D X 8"W X 4"H	Data-Com
OPVI	3039a	1	Wastebasket, Rectangular, plastic, water/fire resistant,28qt	floor	14lx11wx16h	None
CPCI	3115	1	Robe Hook, Double	wall	6x6x3	None
OPOI	3907	1	Computer With Dual Monitor, Wireless Keyboard & Mouse; TO BE SPECIFIED BY OWNER	desk top	TBD	E 115V; Data
ARCH ROOM NO		B025				
ROOM TITLE		TOILET, WOMENS				
GROUP	EQNO	QTY	DESCRIPTION	LOCATION	SIZE-STD	UTILITIES
OPVI	3043c	1	Waste Container, Drop in Top, Suitable for Restroom Areas, 15 gallon	floor	15" diameter x 30"h	None
OPVI	3088b	1	Container, Sharps: Wall Mounted, Lockable	Wall mount	10 1/2"W x 4 1/2"D x 12"H	None
OPSVI	3100	2	Dispenser, Paper Towel: TYPE TBD ? BY OWNER-CURRENT JANITORIAL SERVICE	wall mount	TBD	None
OPSVI	3102	2	Dispenser, Soap: SPECIFICATIONS & Type TBD BY OWNER	wall mount	7"w x4"d x11.5"h	None
CPCI	3115	1	Robe Hook, Double	wall	6x6x3	None
CPCI	9993	1	Track, Cubicle Privacy Curtain, of Appropriate Size & fabric type	ceiling	as required-see layout	None:
OPVI	9996	1	Bench, Sitting Suitable for Location	floor	Approx 48"w x 20"d x 20"h	None

ARCH ROOM NO		B026				
ROOM TITLE		ALCOVE, COPY: (CORRIDOR BETWEEN ANATOMY OFFICES)				
GROUP	EQNO	QTY	DESCRIPTION	LOCATION	SIZE-STD	UTILITIES
OPVI	3062b	1	Wastebasket, Office,Tall, 23 gallon, Open Top; Color TBD	floor	11"w x 22"d x 30"h	None
OPVI	3758	1	Copier, High Vol, 55ppm, MF, networkable: EXISTING LEASE BY OWNER/JDYoung	floor	Typical Options Req 6 ft x 3 ft	E-Ded 120V; 20 Amps; RJ 45 Plug Data-Com
OPVI	3763	1	Shredder, Cross Cut, 12 Gallon Capacity, 18 sheets feed,	floor	11.25" x 21"d x 28"h	E 115V
ARCH ROOM NO		B027				
ROOM TITLE		OFFICE, FACULTY; ANATOMY LAB				
GROUP	EQNO	QTY	DESCRIPTION	LOCATION	SIZE-STD	UTILITIES
OPVI	0150	1	Chair, Rotary,Std.Back,5-Legged, On Casters, Ergonomic,Adj.Short Arms	floor	Typical 24.5w x28"d x37"h	None
OPVI	0200	1	Chair, Fixed Back & Seat, Arms, No Casters, Desk Side Chair	floor	Typical 24"w x24"d x32"h	None
OPVI	0700	2	Bookcase/Lateral file combination unit	floor	36"w x18"d x64"h	none
OPVI	1500	1	Workstation, Furniture System, Size, Style & Components TBD between Owner & Designer	floor	Various	E 115V Quads: Data-Comm
OPSVI	2941	1	Telephone, Standard: TO BE SPECIFIED BY OWNER	desktop	10"D X 8"W X 4"H	Data-Com
OPVI	3039a	1	Wastebasket, Rectangular, plastic, water/fire resistant,28qt	floor	14lx11wx16h	None
CPCI	3115	1	Robe Hook, Double	wall	6x6x3	None
OPOI	3907	1	Computer With Dual Monitor, Wireless Keyboard & Mouse; TO BE SPECIFIED BY OWNER	desk top	TBD	E 115V; Data

DEPT TITLE LEVEL ONE:LECTURE HALL 1;SIM LAB-STUDY-GYM-COM**ARCH ROOM NO 1000****ROOM TITLE VESTIBULE, LEVEL 1 ENTRANCE**

GROUP	EQNO	QTY	DESCRIPTION	LOCATION	SIZE-STD	UTILITIES
OPOI	1091	1	Mat(s) Floor for Exterior Entry Areas; Details by Owner	floor	Select	None
OPVI	1815	1	Stand, Umbrella Wet Bag, holds 200 bags x2, Optional Sign Mount	floor	14" diameter x 42"h	None
OPVI	1816	1	Stand, Umbrella, Black Triangular Shape, Vented, Holds Up To 12 Umbrellas	floor	10.25"w x 10.25"l x 24"h	None
OPVI	3043	1	Wastebasket, Fiberglass, Half Moon Shape 12 gal	floor	18"w x32"hx12"D	None
OPSVI	4129	1	Monitor, Digital Directory; REQUIRES BACKING; Size & Details by Owner I.T./3RD Party Vendor	wall mount	TBD	E 115V; Data-Com

ARCH ROOM NO 1001A**ROOM TITLE MARKET PLACE (COORDINATED-OWNER VENDOR SUPPLIER)**

GROUP	EQNO	QTY	DESCRIPTION	LOCATION	SIZE-STD	UTILITIES
OPVI	3043e	1	Waste Container, Drop in Top, 25 Gallons, SS, RM Classic Series	floor	18" diameter x 36"h	None
OPSVI	3102a	1	Dispenser, Waterless Hand Sanitizer	wall	TBD	None
OPSVI	3194	2	Microwave, 1.6 Cu Ft, SS, 1100 Watts; multiple one touch options; 10 cooking levels,	counter/shelf	21.75"w x 13"h x 18.5"d	E 120V; 15 amps
OPSVI	3219	1	Cappuccino Maker; FUTURE; Details will be driven by space & utilities available	countertop	TBD BY SPACE AVAILABLE	E 120V; Water Supply; Drain
OPCI	3330	1	Icemaker, Bulk, 400# storage bin with condenser; Nugget Ice: TBD WATER OR AIR COOLED???	FLOOR	30"w x 34.5"d x 77.5"h with condenser	E 115V/60HZ/SP: SEE DETAILS FOR WATER & DRAIN
OPSVI	3332	1	Refrigerator, Drink Cooler; 2 Glass Hinged Doors, 4 Shelves Per Section/Total 8	floor	40 1/8"L x 24 1/2"D x57 1/2"H	E Ded 115V;3.6 amps
OPSVI	3333	1	Refrigerator, Food Merchandise Display, 2 Glass Hinged Doors, 4 Shelves Each Section(total 8)	floor	54 1/8"W x29 3/4"D x75 5/8"H	E Ded 115V;8.7 amp; Plug Type PC 731
OPSVI	3334	1	Freezer, Food Merchandise, Single Glass Swing Door, 23 Cu Ft Capacity,	floor	26.8"W x31.9"D x79.5"H	E Ded 115V/60Hz/SP; 5-15 NEMA Plug
OPSVI	3335	1	Station, Self Pay, With Scanning Ability: (Vendor or Owner Provided???)	countertop	36"w x 18"d x 24"h	E 115V; Data x 2
OPSVI	4137	1	Television, Flat Panel, 46" WITH WALL MOUNT; OWNER TO SPECIFY DETAILS: REQUIRES BACKING	wall bracket	TYPICAL: 42"wx2.9"d x24.3"h	E 115V; Data

ARCH ROOM NO		1001B				
ROOM TITLE		BOOKSTORE				
GROUP	EQNO	QTY	DESCRIPTION	LOCATION	SIZE-STD	UTILITIES
OPVI	0150	1	Chair, Rotary,Std.Back,5-Legged, On Casters, Ergonomic,Adj.Short Arms	floor	Typical 24.5w x28"d x37"h	None
CPCI	1054	1	Clock System, Synchronized; Analogue, With Second Hand; Sized Appropriate for Space; Control System	wall	Size TBD	E; Low Voltage
OPOI	1701	1	Register, Cash-Retail Space: CC Scanner: TO BE SPECIFIED BY OWNER	counter top	TBD	E 115 V-Quad; Data-Com x 2 floor
OPOI	1702	1	POS Unit: CC Scanner: TO BE SPECIFIED BY OWNER/3RD PARTY	counter top	TBD	E 115 V; Data-Com
OPVI	1703	1	Drawer, Cash: Lockable (will require appropriate drawer depth/ht)	stored	20"w x 14"d x 4"h	None
OPSVI	2941	1	Telephone, Standard: TO BE SPECIFIED BY OWNER	desktop	10"D X 8"W X 4"H	Data-Com
OPVI	3039a	1	Wastebasket, Rectangular, plastic, water/fire resistant,28qt	floor	14lx11wx16h	None
CPCI	3106a	1	Mirror,Full Length, Dressing	wall	24x1x60	None
CPCI	3115	1	Robe Hook, Double	wall	6x6x3	None
OPVI	3124	1	Rack, Clothing, Mobile, With Lower & Upper Shelf	floor	48"w x 18"d x69"h	None
CPCI	9993	1	Track, Cubicle Privacy Curtain, of Appropriate Size & fabric type	ceiling	as required-see layout	None:
OPVI	9996	1	Bench, Sitting Suitable for Location	floor	Approx 48"w x 20"d x 20"h	None

ARCH ROOM NO		1002				
ROOM TITLE		STORAGE, BOOKSTORE				
GROUP	EQNO	QTY	DESCRIPTION	LOCATION	SIZE-STD	UTILITIES
OPVI	1354	1	Safe, Cash; Undercounter, EXISTING EQUIPMENT TO TRANSFER	floor	APPROX 24"W X 24"D X30"H	None
OPVI	3062	1	Wastebasket, Office,Tall, 23 gal, with flip lid	floor	20lx11wx30h	None
OPOI	3914a	1	Printer, Multifunction, Color, LaserJet mf copy/scan/fax	countertop	17"w x 21"d x 22"h	E 115V: Data

ARCH ROOM NO 1003**ROOM TITLE LOBBY, CENTRAL L1, STUDENT SEATING**

GROUP	EQNO	QTY	DESCRIPTION	LOCATION	SIZE-STD	UTILITIES
OPVI	1026	6	Seating, 1 Person, Upholstered: Club Style; Design Features TBD	floor	28x30x32	None
CPCI	1054	1	Clock System, Synchronized; Analogue, With Second Hand; Sized Appropriate for Space; Control System	wall	Size TBD	E; Low Voltage
OPVI	1410	2	Table, End: Shape, Size, Style TBD	floor	Typical 20" x 20" footprint	None
OPSVI	1810	1	Cultural Art Items; AS SPECIFIED BY OWNER/3RD PARTY VENDOR SOURCE	wall/cabinet	varies	TBD by Architectural/Design
OPSVI	4129	1	Monitor, Digital Directory; REQUIRES BACKING; Size & Details by Owner I.T./3RD Party Vendor	wall mount	TBD	E 115V; Data-Com
OPVI	8201	1	Defibrillator, Battery Operated, Automatic Advisory Type	stored	10"w x 10"h x 5"d	None
CPCI	8202a	1	Cabinet, SEMI Recessed AED; Stainless Steel battery alarm/safety clasp/optional custom logo	recessed wall	wall opening 15.25"w x15.25"h x3.75"d	None

ARCH ROOM NO 1004**ROOM TITLE RECEPTION/SECURITY**

GROUP	EQNO	QTY	DESCRIPTION	LOCATION	SIZE-STD	UTILITIES
OPVI	0150	2	Chair, Rotary,Std.Back,5-Legged, On Casters, Ergonomic,Adj.Short Arms	floor	Typical 24.5w x28"d x37"h	None
OPVI	0430d	2	Cabinet, Filing,Lateral, Mobile Pedestal, Box/File	floor	TBD	None
OPSVI	2941	2	Telephone, Standard: TO BE SPECIFIED BY OWNER	desktop	10"D X 8"W X 4"H	Data-Com
OPVI	3039a	2	Wastebasket, Rectangular, plastic, water/fire resistant,28qt	floor	14lx11wx16h	None
OPOI	3907	2	Computer With Dual Monitor, Wireless Keyboard & Mouse; TO BE SPECIFIED BY OWNER	desk top	TBD	E 115V; Data
OPOI	3914	1	Printer, Multifunction, LaserJet mf copy/scan/fax	countertop	15"w x 18"d x 16"h	E 115V: Data
OPOI	3915	1	Printer, Badge; Student/Staff ID & Access Control: SPECIFICATIONS BY OWNER/3RD PARTY	desktop	Typical 18.75"w x20.4"d x13.2"h	E 115V: Data
OPSVI	4110	1	Cam, Web or Poly Com Cam for Meeting Rooms: TO SPECIFIED BY OWNER I.T. DEPT	wall mount	TBD BY I.T.	TBD

ARCH ROOM NO		1005				
ROOM TITLE		STORAGE, (BEHIND LECTURE HALL 1)				
GROUP	EQNO	QTY	DESCRIPTION	LOCATION	SIZE-STD	UTILITIES
OPVI	3045	1	Wastebasket, 56 Gallon for larger volume trash, with open hooded top	floor	25.5"w x 22.75"d x 31"h	None
ARCH ROOM NO		1007				
ROOM TITLE		CORRIDOR; L1 S				
GROUP	EQNO	QTY	DESCRIPTION	LOCATION	SIZE-STD	UTILITIES
OPVI	3043	1	Wastebasket, Fiberglass, Half Moon Shape 12 gal	floor	18"w x32"hx12"D	None
ARCH ROOM NO		1009				
ROOM TITLE		LECTURE HALL, LEVEL 1				
GROUP	EQNO	QTY	DESCRIPTION	LOCATION	SIZE-STD	UTILITIES
OPVI	0211	100	Chair, Conference Type, Optional On Casters, w/arms	floor	Typical 24"w x24"d x32"h	None
OPVI	1005	8	Chair, Side, No Arms, Vinyl Upholstery, Stackable	floor	24x24x34	None
CPCI	1054	2	Clock System, Synchronized; Analogue, With Second Hand; Sized Appropriate for Space; Control System	wall	Size TBD	E; Low Voltage
OPVI	1328	3	Stool, Bar; Static; w/back; approp for counter areas; Ht TBD by Counter/Table Ht Design	floor	20"w x 20"d x 52"h	None
OPVI	1329	1	Stool, Bar; Static; with low profile back; no arms; small scale that can be tucked away	floor	18"w x 18"d x 48"h	None
OPVI	1419	1	Table, Rectangular, On Casters, With Flip Top	floor	30"w x 24"d x 30"h	None
OPCI	1422	1	Table, Lecture Hall; Custom Size; Must have USB, Microphone & Power Outlet: CONTRACTOR TO INSTALL	floor	TBD BY DESIGN	SEE DESIGN DETAILS
OPCI	1424c	18	Table Educational LEC;CUSTOM SIZES 1 USB,1 Push/ Talk Mic /1 Power Per Student:CONTRACTOR TO	floor	Per Design	Access to Power & Data
OPVI	2523	1	Board, Marker; Large for Stage Area/Conference Spaces; Wall Mounted	wall	8'w x 4'h x2"d	None
OPVI	3043e	3	Waste Container, Drop in Top, 25 Gallons, SS, RM Classic Series	floor	18" diameter x 36"h	None
OPOI	3907	1	Computer With Dual Monitor, Wireless Keyboard & Mouse; TO BE SPECIFIED BY OWNER	desk top	TBD	E 115V; Data
OPOI	3909	2	Kiosk Center, Information; For IPAD DETAILS & COMPONENTS TO BE SPECIFIED BY OWNER I.T. DEPT	floor	TBD	E 115V; Data

OPVI	4100	2 Cart, Charging With 3 Modules; SPECIFICATIONS BY OWNER I.T.	floor	Typical 33.50"W x 26.00"D x 44.5"H	E 120V; 12 Amp
OPSVI	4103	1 Podium, Cabinet, Audio/Visual, Portable, For Up TO 2 PC & DUAL MONITOR; SPECS BY I.T. DEPT/3RD	floor	TBD By Design	E 115V Quad; 2 Data/?Com
OPSVI	4106	1 Camera, Digital For Use in Labs: TO BE SPECIFIED BY OWNER I.T. DEPT	stored	n/a	None
OPSVI	4107	2 Camera, Digital; Ceiling Mounted for displaying to Lab viewing monitors;BY OWNER I.T. DEPT	CEILING	TBD	E 115; DATA; OR POE
OPSVI	4108	1 Camera, Document for Classrooms: SPECS BY OWNER I.T. DEPT	Sits on 4103	11.7"w x19"d x18.8"h	E 115V, Data
OPSVI	4130	2 Television, Flat Panel Monitor, 82" screen; REQUIRES BACKING; SPECS BY OWNER I.T. DEPT	wall mount	TYPICAL:72"w x 2.4"d x 45.1"h	E 115V; Data
OPSVI	4131a	3 Television Monitor, Flat Panel, 65"; Ceiling Mount; REQ STRUCTURAL SUPPORT; I.T. & 3RD PARTY	wall/ceiling mt	57.6"w x 2.5"d x 33.2"h	E 115V; Data
OPSVI	4149	2 Scheduling System for Conference Room areas; 7" monitor display to be mtd outside of mtg space	wall mount	8.07"w x5.12"h x2.6"d	POE
OPOI	9328	1 Table, Treatment, Rigid Top, Padded, H Brace	floor	30"w x 72"l x 31"h	None

ARCH ROOM NO 1011B & 1011A
ROOM TITLE CLASSROOM, LARGE LL1 S

GROUP	EQNO	QTY DESCRIPTION	LOCATION	SIZE-STD	UTILITIES
OPVI	0212	50 Chair, Conference Type, nesting, optional casters & arms for high density area; high wt capacity	floor	Typical 24"w x24"d x32"h	None
OPVI	1005	4 Chair, Side, No Arms, Vinyl Upholstery, Stackable	floor	24x24x34	None
CPCI	1054	2 Clock System, Synchronized; Analogue, With Second Hand; Sized Appropriate for Space; Control System	wall	Size TBD	E; Low Voltage
OPVI	1329	2 Stool, Bar; Static; with low profile back; no arms; small scale that can be tucked away	floor	18"w x 18"d x 48"h	None
OPVI	1424a	4 Table Educational LEC;Round 1 TV Control Per Table: Must-1 USB,1 Push/Talk Mic /1 Power Per Student	floor	72" diameter x 30"h	Power/USB/Data
OPVI	1424b	2 Table Educational LEC;Round 1 TV Control Per Table: Must-1 USB,1 Push/Talk Mic /1 Power Per Student	floor	84" diameter x 30"h	Power/USB/Data
OPVI	2518	8 Board,Chalkless, Magnetic Cleanable Surface,w/Tray, 48" x 48" x 1"d	wall	48"w x48"h x1"d	None
OPSVI	2941	2 Telephone, Standard: TO BE SPECIFIED BY OWNER	desktop	10"D X 8"W X 4"H	Data-Com

OPVI	3043e	2 Waste Container, Drop in Top, 25 Gallons, SS, RM Classic Series	floor	18" diameter x 36"h	None
OPOI	3907	2 Computer With Dual Monitor, Wireless Keyboard & Mouse; TO BE SPECIFIED BY OWNER	desk top	TBD	E 115V; Data
OPSVI	4103	2 Podium, Cabinet, Audio/Visual, Portable, For Up TO 2 PC & DUAL MONITOR; SPECS BY I.T. DEPT/3RD	floor	TBD By Design	E 115V Quad; 2 Data/?Com
OPSVI	4108	2 Camera, Document for Classrooms: SPECS BY OWNER I.T. DEPT	Sits on 4103	11.7"w x19"d x18.8"h	E 115V, Data
OPSVI	4109	2 Microphone, Ceiling Hung; Poly Com or Comparable, for Meeting Rooms: SPECIFIED BY OWNER I.T. DEPT	ceiling	TBD BY I.T.	TBD
OPSVI	4110	2 Cam, Web or Poly Com Cam for Meeting Rooms: TO SPECIFIED BY OWNER I.T. DEPT	wall mount	TBD BY I.T.	TBD
OPSVI	4131a	2 Television Monitor, Flat Panel, 65"; Ceiling Mount; REQ STRUCTURAL SUPPORT; I.T. & 3RD PARTY	wall/ceiling mt	57.6"w x 2.5"d x 33.2"h	E 115V; Data
OPSVI	4136	6 Television-Monitor, High Resolution Flat Panel, 55", W/Mount; REQ BACKING: SPECIFIED BY	wall or ceiling	49.2"w x 29"h x 3.1"d	E 115V; Cabling; Data
OPSVI	4149	2 Scheduling System for Conference Room areas; 7" monitor display to be mtd outside of mtg space	wall mount	8.07"w x5.12"h x2.6"d	POE

ARCH ROOM NO 1012
ROOM TITLE STUDY GROUP 4

GROUP	EQNO	QTY	DESCRIPTION	LOCATION	SIZE-STD	UTILITIES
OPVI	0212	8	Chair, Conference Type, nesting, optional casters & arms for high density area; high wt capacity	floor	Typical 24"w x24"d x32"h	None
OPVI	1005	1	Chair, Side, No Arms, Vinyl Upholstery, Stackable	floor	24x24x34	None
CPCI	1054	1	Clock System, Synchronized; Analogue, With Second Hand; Sized Appropriate for Space; Control System	wall	Size TBD	E; Low Voltage
OPVI	1412d	1	Table, Educational, Round (With access to power/data floor box)	floor	72" diameter x 30"h	Req Access To Floor Utilities
OPVI	2523	2	Board, Marker; Large for Stage Area/Conference Spaces; Wall Mounted	wall	8'w x 4'h x2"d	None
OPSVI	2944	1	Telephone, Wall Mounted: TO BE SPECIFIED BY OWNER	wall	8x3X10	Comm.
OPVI	3043	1	Wastebasket, Fiberglass, Half Moon Shape 12 gal	floor	18"w x32"hx12"D	None
OPOI	3907	1	Computer With Dual Monitor, Wireless Keyboard & Mouse; TO BE SPECIFIED BY OWNER	desk top	TBD	E 115V; Data

OPSVI	4102	1	Cabinet, Audio/Visual, Portable, For 1 PC & MONITOR; SPECS TBD BY I.T. DEPT/3RD PARTY VENDOR	floor	TBD By Design	E 115V Quad; Data/?Com
OPSVI	4109	1	Microphone, Ceiling Hung; Poly Com or Comparable, for Meeting Rooms: SPECIFIED BY OWNER I.T. DEPT	ceiling	TBD BY I.T.	TBD
OPSVI	4110	1	Cam, Web or Poly Com Cam for Meeting Rooms: TO SPECIFIED BY OWNER I.T. DEPT	wall mount	TBD BY I.T.	TBD
OPSVI	4136	1	Television-Monitor, High Resolution Flat Panel, 55", W/Mount; REQ BACKING: SPECIFIED BY	wall or ceiling	49.2"w x 29"h x 3.1"d	E 115V; Cabling; Data
OPSVI	4149	1	Scheduling System for Conference Room areas; 7" monitor display to be mtd outside of mtg space	wall mount	8.07"w x 5.12"h x 2.6"d	POE

ARCH ROOM NO 1013
ROOM TITLE RELAXATION ROOM

GROUP	EQNO	QTY	DESCRIPTION	LOCATION	SIZE-STD	UTILITIES
OPVI	1026	4	Seating, 1 Person, Upholstered: Club Style; Design Features TBD	floor	28x30x32	None
OPVI	1206	2	Lamp, Floor, Decorator, 3 level bulb	floor	15" diam x 60"	E 115V
OPVI	1410	2	Table, End: Shape, Size, Style TBD	floor	Typical 20" x 20" footprint	None
OPVI	7114	1	YOGA Mat, Extra Thick, Foam, Easy Clean; Placed Within a Decorative Basket	floor	Rolled Out 24"w x 5"d x 72"l	None

ARCH ROOM NO 1014
ROOM TITLE JANITORIAL, LEVEL 1

GROUP	EQNO	QTY	DESCRIPTION	LOCATION	SIZE-STD	UTILITIES
OPVI	2265	3	Shelving, Wall; 2 Stainless Steel shelves for supply storage: REQUIRES BACKING	wall mounted	12"d x 36"w	None
OPVI	2609	1	Rack, Wall Mounted to hold mops, etc...WILL REQUIRE BACKING	wall	36"w x 1.5"d x 5"h	None
OPSVI	3049	1	Mops, Mop Heads, Dust Mops, etc...for Janitorial Cleaning TBD & Provided BY Owner Supply	stored	VARIES	None
OPVI	3051	1	Vacuum, Upright; Commercial; with attachments	floor/stored	18"w x 13"d x 44"h	E 120V
OPVI	3079	1	Bucket, Mop with ringer, Compact 26 Quart, on Casters, Yellow	floor	15.6"w x 18.6"l x 16.7"h	None

ARCH ROOM NO 1015
ROOM TITLE STUDY GROUP 5

GROUP	EQNO	QTY	DESCRIPTION	LOCATION	SIZE-STD	UTILITIES
-------	------	-----	-------------	----------	----------	-----------

OPVI	0212	10	Chair, Conference Type, nesting, optional casters & arms for high density area; high wt capacity	floor	Typical 24"w x24"d x32"h	None
OPVI	1005	1	Chair, Side, No Arms, Vinyl Upholstery, Stackable	floor	24x24x34	None
CPCI	1054	1	Clock System, Synchronized; Analogue, With Second Hand; Sized Appropriate for Space; Control System	wall	Size TBD	E; Low Voltage
OPVI	1403b	4	Table, Educational Type, Flip Top, Nesting w/Optional Casters/Optional Power	floor	72"l x24"d x30"h	Req Access To Floor Utilities
OPVI	2523	2	Board, Marker; Large for Stage Area/Conference Spaces; Wall Mounted	wall	8'w x 4'h x2"d	None
OPSVI	2944	1	Telephone, Wall Mounted: TO BE SPECIFIED BY OWNER	wall	8x3X10	Comm.
OPVI	3043	1	Wastebasket, Fiberglass, Half Moon Shape 12 gal	floor	18"w x32"hx12"D	None
OPOI	3907	1	Computer With Dual Monitor, Wireless Keyboard & Mouse; TO BE SPECIFIED BY OWNER	desk top	TBD	E 115V; Data
OPSVI	4102	1	Cabinet, Audio/Visual, Portable, For 1 PC & MONITOR; SPECS TBD BY I.T. DEPT/3RD PARTY VENDOR	floor	TBD By Design	E 115V Quad; Data/?Com
OPSVI	4109	1	Microphone, Ceiling Hung; Poly Com or Comparable, for Meeting Rooms: SPECIFIED BY OWNER I.T. DEPT	ceiling	TBD BY I.T.	TBD
OPSVI	4110	1	Cam, Web or Poly Com Cam for Meeting Rooms: TO SPECIFIED BY OWNER I.T. DEPT	wall mount	TBD BY I.T.	TBD
OPSVI	4136	1	Television-Monitor, High Resolution Flat Panel, 55", W/Mount; REQ BACKING: SPECIFIED BY	wall or ceiling	49.2"w x 29"h x 3.1"d	E 115V; Cabling; Data
OPSVI	4149	1	Scheduling System for Conference Room areas; 7" monitor display to be mtd outside of mtg space	wall mount	8.07"w x5.12"h x2.6"d	POE

ARCH ROOM NO 1017
ROOM TITLE GYM; L1 S

GROUP	EQNO	QTY	DESCRIPTION	LOCATION	SIZE-STD	UTILITIES
CPCI	1054	1	Clock System, Synchronized; Analogue, With Second Hand; Sized Appropriate for Space; Control System	wall	Size TBD	E; Low Voltage
OPVI	3005	1	Cart, Linen, w/ 4 shelves and Staph Check enclosure: ? BY 3RD PARTY VENDOR	floor	36"w x 21"d x 64"h	None
OPVI	3016	2	Hamper, Linen, Mobile, with 2 Cloth Bag: ? BY 3RD PARTY VENDOR	floor	Typical 20 diam x 36	None
OPVI	3043	1	Wastebasket, Fiberglass, Half Moon Shape 12 gal	floor	18"w x32"hx12"D	None

OPVI	3043e	1 Waste Container, Drop in Top, 25 Gallons, SS, RM Classic Series	floor	18" diameter x 36"h	None
CPCI	3130	2 Mirror, Full Wall Suitable for Exercise Areas	wall	TBD	None
OPOI	3909	1 Kiosk Center, Information; For IPAD DETAILS & COMPONENTS TO BE SPECIFIED BY OWNER I.T. DEPT	floor	TBD	E 115V; Data
OPSVI	4105	1 Cabinet, Sound/Music System for Gym Area; SPECIFIED BY OWNER I.T. DEPT	floor	Typical: 48"w x 24"d x 36"h	To Be Near Power/Data
OPSVI	4136a	1 Television-Monitor, High Resolution Flat Panel-55";CEILING MT REQ STRUCTURAL SUPPORT BY	wall or ceiling	49.2"w x 29"h x 3.1"d	E 115V; Cabling; Data
OPOI	4228	1 First Aid Kit, Wall Mounted; SPECIFICATIONS BY OSU SAFETY DEPARTMENT: REQUIRES BACKING	wall mount	Typical 7" w x 7.5" h x 3" d	None
OPVI	7112	2 Mats, Exercise, With Wall Hangers: Mats approx 4' x 7'; TO BE SPECIFIED BY OWNER	floor/wall	48"w x 84"l x thickness TBD	None
OPVI	7147	1 Weights, and Accessories TO BE SPECIFIED BY OWNER/PROVIDED BY 3RD PARTY VENDOR	STORED	VARIES	None
OPSVI	7170	1 Rack, Dumbell, 3 Tier Flat Tray, with Weights; SPECIFIED BY 3RD PARTY VENDOR (rack wt: 410 lbs)	floor	96.5"W x28.5"d x 46"h	None
OPSVI	7171	2 Trainer, Total Body Elliptical, with WIFI Connectivity; SPECIFIED BY 3RD PARTY VENDOR (445 lbs)	floor	70"L X 29.2"W X68.5"H	E 120V; Data
OPSVI	7172	2 Climber, Step (ClimbMill), with WIFI Connectivity; SPECIFIED BY 3RD PARTY VENDOR (377 lbs)	floor	65"L x 40.3"W x 83.5"H	E 120V; Data
OPSVI	7173	2 Cycle, Recumbent, with WIFI Connectivity; SPECIFIED BY 3RD PARTY VENDOR (196.3 lbs)	floor	59.2"L x25.7"W x55/1"H	E 120V; Data
OPSVI	7174	4 Treadmill, with WIFI Connectivity; SPECIFIED BY 3RD PARTY VENDOR (399 lbs)	floor	84.6"L x36.5"W x63.5"H	E 20 amp Dedicated; nonlooped grounded; Data
OPSVI	7175	2 Cycle, Upright, with WIFI Connectivity; SPECIFIED BY 3RD PARTY VENDOR (193.5 lbs)	floor	51.5"L x25.7"W x60.5"H	E 120V; Data
OPSVI	7176	1 Bench, Flat: Workout; Integrated Foot Supports, Wheels; SPECIFIED BY 3RD PARTY VENDOR (57 lbs)	floor	61.5"L x27"W x16.9"H	None
OPSVI	7177	1 Trainer, Functional; Swivelling access station; SPECIFIED BY 3RD PARTY VENDOR (1324 lbs)	floor	66.6"L x 51.2"W x92.3"H	E 120V; Data
OPSVI	7178	1 Lat Pulldown/Seated Row Unit; SPECIFIED BY 3RD PARTY VENDOR (613 lbs)	floor	71.1"L x62.2"W x89.1"H	E 120V; Data
OPSVI	7179	1 Leg Press; SPECIFIED BY 3RD PARTY VENDOR (795 lbs)	floor	91.5"L x40.3"W x65.8"H	E 120V; Data

OPSVI	7180	1	Half, Mega; Open front design; Adj Safety Bars; SPECIFIED BY 3RD PARTY VENDOR (622 lbs)	floor	67.5"L x81.5"W x97"H	E 120V; Data
OPSVI	7181	1	Bench, Multi Adjustable; LP; SPECIFIED BY 3RD PARTY VENDOR (121.5 lbs)	floor	59.7"L x30.6"W x17.8"H	None
OPSVI	7182	1	Press, Multi; SPECIFIED BY 3RD PARTY VENDOR (590 lbs)	floor	60.7"L x61.9"W x78.7"H	E 120V; Data
OPSVI	7183	1	Bench, Utility; Back Angle 85 degrees; SPECIFIED BY 3RD PARTY VENDOR (60 lbs)	floor	46.8"L x29.9"W x37.9"H	None
OPSVI	7184	1	Bench, Decline; SPECIFIED BY 3RD PARTY VENDOR	floor	TBD	None
OPVI	8201	1	Defibrillator, Battery Operated, Automatic Advisory Type	stored	10"w x 10"h x 5"d	None
CPCI	8202a	1	Cabinet, SEMI Recessed AED; Stainless Steel battery alarm/safety clasp/optional custom logo	recessed wall	wall opening 15.25"w x15.25"h x3.75"d	None

ARCH ROOM NO 1018

ROOM TITLE LOCKER ROOM-Toilet-Shower; GYM AREA

GROUP	EQNO	QTY	DESCRIPTION	LOCATION	SIZE-STD	UTILITIES
CPCI	1805	1	Mirror, Dressing (Style & Size TBD)	wall	18x.5x60	None
OPVI	3016	1	Hamper, Linen, Mobile, with 2 Cloth Bag: ? BY 3RD PARTY VENDOR	floor	Typical 20 diam x 36	None
OPVI	3043c	1	Waste Container, Drop in Top, Suitable for Restroom Areas, 15 gallon	floor	15" diameter x 30"h	None
OPVI	3088b	1	Container, Sharps: Wall Mounted, Lockable	Wall mount	10 1/2"W x 4 1/2"D x 12"H	None
OPSVI	3100	2	Dispenser, Paper Towel: TYPE TBD ? BY OWNER-CURRENT JANITORIAL SERVICE	wall mount	TBD	None
OPSVI	3102	2	Dispenser, Soap: SPECIFICATIONS & Type TBD BY OWNER	wall mount	7"w x4"d x11.5"h	None
OPSVI	3102c	1	Dispenser, Dual Container, Shower Liquid Shampoo &/or Soap	shower wall mt	9.7"w x5.3"l x9.6"h	None
CPCI	3115	2	Robe Hook, Double	wall	6x6x3	None
CPCI	3121	1	Shelf, Towel with Towel Bar, Stainless Steel; 8"d x 18"w	wall	18"w x 8" d x 6"h	None
CPCI	9993	1	Track, Cubicle Privacy Curtain, of Appropriate Size & fabric type	ceiling	as required-see layout	None:

OPVI	9997	1	Bench, Sitting Suitable for Showering Area (water-proof)	floor	Per Space Allowance	None
ARCH ROOM NO		1019				
ROOM TITLE		LOCKER ROOM-Toilet-Shower; GYM AREA				
GROUP	EQNO	QTY	DESCRIPTION	LOCATION	SIZE-STD	UTILITIES
CPCI	1805	1	Mirror, Dressing (Style & Size TBD)	wall	18x.5x60	None
OPVI	3016	1	Hamper, Linen, Mobile, with 2 Cloth Bag: ? BY 3RD PARTY VENDOR	floor	Typical 20 diam x 36	None
OPVI	3043c	1	Waste Container, Drop in Top, Suitable for Restroom Areas, 15 gallon	floor	15" diameter x 30"h	None
OPVI	3088b	1	Container, Sharps: Wall Mounted, Lockable	Wall mount	10 1/2"W x 4 1/2"D x 12"H	None
OPSVI	3100	2	Dispenser, Paper Towel: TYPE TBD ? BY OWNER-CURRENT JANITORIAL SERVICE	wall mount	TBD	None
OPSVI	3102	2	Dispenser, Soap: SPECIFICATIONS & Type TBD BY OWNER	wall mount	7"w x4"d x11.5"h	None
OPSVI	3102c	1	Dispenser, Dual Container, Shower Liquid Shampoo &/or Soap	shower wall mt	9.7"w x5.3"l x9.6"h	None
CPCI	3115	2	Robe Hook, Double	wall	6x6x3	None
CPCI	3121	1	Shelf, Towel with Towel Bar, Stainless Steel; 8"d x 18"w	wall	18"w x 8" d x 6"h	None
CPCI	9993	1	Track, Cubicle Privacy Curtain, of Appropriate Size & fabric type	ceiling	as required-see layout	None:
OPVI	9997	1	Bench, Sitting Suitable for Showering Area (water-proof)	floor	Per Space Allowance	None
ARCH ROOM NO		1020				
ROOM TITLE		TOILET L1 S				
GROUP	EQNO	QTY	DESCRIPTION	LOCATION	SIZE-STD	UTILITIES
OPVI	3043c	1	Waste Container, Drop in Top, Suitable for Restroom Areas, 15 gallon	floor	15" diameter x 30"h	None
OPSVI	3100	1	Dispenser, Paper Towel: TYPE TBD ? BY OWNER-CURRENT JANITORIAL SERVICE	wall mount	TBD	None
OPSVI	3102	1	Dispenser, Soap: SPECIFICATIONS & Type TBD BY OWNER	wall mount	7"w x4"d x11.5"h	None
CPCI	3115	1	Robe Hook, Double	wall	6x6x3	None

ARCH ROOM NO		1021				
ROOM TITLE		STORAGE, GENERAL L1				
GROUP	EQNO	QTY	DESCRIPTION	LOCATION	SIZE-STD	UTILITIES
OOOO	9999a	0	No Moveable Equipment Required	n/a	n/a	n/a

ARCH ROOM NO		1022				
ROOM TITLE		TOILET L1 S				
GROUP	EQNO	QTY	DESCRIPTION	LOCATION	SIZE-STD	UTILITIES
OPVI	3043c	1	Waste Container, Drop in Top, Suitable for Restroom Areas, 15 gallon	floor	15" diameter x 30"h	None
OPSVI	3100	1	Dispenser, Paper Towel: TYPE TBD ? BY OWNER-CURRENT JANITORIAL SERVICE	wall mount	TBD	None
OPSVI	3102	1	Dispenser, Soap: SPECIFICATIONS & Type TBD BY OWNER	wall mount	7"w x4"d x11.5"h	None
CPCI	3115	1	Robe Hook, Double	wall	6x6x3	None

ARCH ROOM NO		1023				
ROOM TITLE		TOILET L1 S				
GROUP	EQNO	QTY	DESCRIPTION	LOCATION	SIZE-STD	UTILITIES
OPVI	3043c	1	Waste Container, Drop in Top, Suitable for Restroom Areas, 15 gallon	floor	15" diameter x 30"h	None
OPSVI	3100	1	Dispenser, Paper Towel: TYPE TBD ? BY OWNER-CURRENT JANITORIAL SERVICE	wall mount	TBD	None
OPSVI	3102	1	Dispenser, Soap: SPECIFICATIONS & Type TBD BY OWNER	wall mount	7"w x4"d x11.5"h	None
CPCI	3115	1	Robe Hook, Double	wall	6x6x3	None

ARCH ROOM NO		1024				
ROOM TITLE		STUDY GROUP 3; L1 S				
GROUP	EQNO	QTY	DESCRIPTION	LOCATION	SIZE-STD	UTILITIES
OPVI	0212	10	Chair, Conference Type, nesting, optional casters & arms for high density area; high wt capacity	floor	Typical 24"w x24"d x32"h	None
OPVI	1005	1	Chair, Side, No Arms, Vinyl Upholstery, Stackable	floor	24x24x34	None
CPCI	1054	1	Clock System, Synchronized; Analogue, With Second Hand; Sized Appropriate for Space; Control System	wall	Size TBD	E; Low Voltage
OPVI	1403b	4	Table, Educational Type, Flip Top, Nesting w/Optional Casters/Optional Power	floor	72"l x24"d x30"h	Req Access To Floor Utilities

OPVI	2523	2	Board, Marker; Large for Stage Area/Conference Spaces; Wall Mounted	wall	8'w x 4'h x2"d	None
OPSVI	2944	1	Telephone, Wall Mounted: TO BE SPECIFIED BY OWNER	wall	8x3X10	Comm.
OPVI	3043	1	Wastebasket, Fiberglass, Half Moon Shape 12 gal	floor	18"w x32"hx12"D	None
OPOI	3907	1	Computer With Dual Monitor, Wireless Keyboard & Mouse; TO BE SPECIFIED BY OWNER	desk top	TBD	E 115V; Data
OPSVI	4102	1	Cabinet, Audio/Visual, Portable, For 1 PC & MONITOR; SPECS TBD BY I.T. DEPT/3RD PARTY VENDOR	floor	TBD By Design	E 115V Quad; Data/?Com
OPSVI	4109	1	Microphone, Ceiling Hung; Poly Com or Comparable, for Meeting Rooms: SPECIFIED BY OWNER I.T. DEPT	ceiling	TBD BY I.T.	TBD
OPSVI	4110	1	Cam, Web or Poly Com Cam for Meeting Rooms: TO SPECIFIED BY OWNER I.T. DEPT	wall mount	TBD BY I.T.	TBD
OPSVI	4136	1	Television-Monitor, High Resolution Flat Panel, 55", W/Mount; REQ BACKING: SPECIFIED BY	wall or ceiling	49.2"w x 29"h x 3.1"d	E 115V; Cabling; Data
OPSVI	4149	1	Scheduling System for Conference Room areas; 7" monitor display to be mtd outside of mtg space	wall mount	8.07"w x5.12"h x2.6"d	POE

ARCH ROOM NO 1025
ROOM TITLE STUDY GROUP 2; L1 S

GROUP	EQNO	QTY	DESCRIPTION	LOCATION	SIZE-STD	UTILITIES
OPVI	0212	10	Chair, Conference Type, nesting, optional casters & arms for high density area; high wt capacity	floor	Typical 24"w x24"d x32"h	None
OPVI	1005	1	Chair, Side, No Arms, Vinyl Upholstery, Stackable	floor	24x24x34	None
CPCI	1054	1	Clock System, Synchronized; Analogue, With Second Hand; Sized Appropriate for Space; Control System	wall	Size TBD	E; Low Voltage
OPVI	1403b	4	Table, Educational Type, Flip Top, Nesting w/Optional Casters/Optional Power	floor	72"l x24"d x30"h	Req Access To Floor Utilities
OPVI	2523	2	Board, Marker; Large for Stage Area/Conference Spaces; Wall Mounted	wall	8'w x 4'h x2"d	None
OPSVI	2944	1	Telephone, Wall Mounted: TO BE SPECIFIED BY OWNER	wall	8x3X10	Comm.
OPVI	3043	1	Wastebasket, Fiberglass, Half Moon Shape 12 gal	floor	18"w x32"hx12"D	None
OPOI	3907	1	Computer With Dual Monitor, Wireless Keyboard & Mouse; TO BE SPECIFIED BY OWNER	desk top	TBD	E 115V; Data

OPSVI	4102	1 Cabinet, Audio/Visual, Portable, For 1 PC & MONITOR; SPECS TBD BY I.T. DEPT/3RD PARTY VENDOR	floor	TBD By Design	E 115V Quad; Data/?Com
OPSVI	4109	1 Microphone, Ceiling Hung; Poly Com or Comparable, for Meeting Rooms: SPECIFIED BY OWNER I.T. DEPT	ceiling	TBD BY I.T.	TBD
OPSVI	4110	1 Cam, Web or Poly Com Cam for Meeting Rooms: TO SPECIFIED BY OWNER I.T. DEPT	wall mount	TBD BY I.T.	TBD
OPSVI	4136	1 Television-Monitor, High Resolution Flat Panel, 55", W/Mount; REQ BACKING: SPECIFIED BY	wall or ceiling	49.2"w x 29"h x 3.1"d	E 115V; Cabling; Data
OPSVI	4149	1 Scheduling System for Conference Room areas; 7" monitor display to be mtd outside of mtg space	wall mount	8.07"w x5.12"h x2.6"d	POE

ARCH ROOM NO 1026

ROOM TITLE CLASSROOM, LARGE LL2 S

GROUP	EQNO	QTY DESCRIPTION	LOCATION	SIZE-STD	UTILITIES
OPVI	0212	48 Chair, Conference Type, nesting, optional casters & arms for high density area; high wt capacity	floor	Typical 24"w x24"d x32"h	None
OPVI	1005	4 Chair, Side, No Arms, Vinyl Upholstery, Stackable	floor	24x24x34	None
CPCI	1054	2 Clock System, Synchronized; Analogue, With Second Hand; Sized Appropriate for Space; Control System	wall	Size TBD	E; Low Voltage
OPVI	1424a	6 Table Educational LEC;Round 1 TV Control Per Table: Must-1 USB,1 Push/Talk Mic /1 Power Per Student	floor	72" diameter x 30"h	Power/USB/Data
OPVI	2518	8 Board,Chalkless, Magnetic Cleanable Surface,w/Tray, 48" x 48" x 1"d	wall	48"w x48"h x1"d	None
OPSVI	2941	1 Telephone, Standard: TO BE SPECIFIED BY OWNER	desktop	10"D X 8"W X 4"H	Data-Com
OPVI	3043e	2 Waste Container, Drop in Top, 25 Gallons, SS, RM Classic Series	floor	18" diameter x 36"h	None
OPOI	3907	1 Computer With Dual Monitor, Wireless Keyboard & Mouse; TO BE SPECIFIED BY OWNER	desk top	TBD	E 115V; Data
OPSVI	4103	1 Podium, Cabinet, Audio/Visual, Portable, For Up TO 2 PC & DUAL MONITOR; SPECS BY I.T. DEPT/3RD	floor	TBD By Design	E 115V Quad; 2 Data/?Com
OPSVI	4108	1 Camera, Document for Classrooms: SPECS BY OWNER I.T. DEPT	Sits on 4103	11.7"w x19"d x18.8"h	E 115V, Data
OPSVI	4109	1 Microphone, Ceiling Hung; Poly Com or Comparable, for Meeting Rooms: SPECIFIED BY OWNER I.T. DEPT	ceiling	TBD BY I.T.	TBD
OPSVI	4110	1 Cam, Web or Poly Com Cam for Meeting Rooms: TO SPECIFIED BY OWNER I.T. DEPT	wall mount	TBD BY I.T.	TBD

OPSVI	4131a	2	Television Monitor, Flat Panel, 65"; Ceiling Mount; REQ STRUCTURAL SUPPORT; I.T. & 3RD PARTY	wall/ceiling mt	57.6"w x 2.5"d x 33.2"h	E 115V; Data
OPSVI	4136	6	Television-Monitor, High Resolution Flat Panel, 55", W/Mount; REQ BACKING: SPECIFIED BY	wall or ceiling	49.2"w x 29"h x 3.1"d	E 115V; Cabling; Data
OPSVI	4149	1	Scheduling System for Conference Room areas; 7" monitor display to be mtd outside of mtg space	wall mount	8.07"w x5.12"h x2.6"d	POE

ARCH ROOM NO 1027

ROOM TITLE STUDY GROUP 1; L1 S

GROUP	EQNO	QTY	DESCRIPTION	LOCATION	SIZE-STD	UTILITIES
OPVI	0212	10	Chair, Conference Type, nesting, optional casters & arms for high density area; high wt capacity	floor	Typical 24"w x24"d x32"h	None
CPCI	1054	1	Clock System, Synchronized; Analogue, With Second Hand; Sized Appropriate for Space; Control System	wall	Size TBD	E; Low Voltage
OPVI	1329	1	Stool, Bar; Static; with low profile back; no arms; small scale that can be tucked away	floor	18"w x 18"d x 48"h	None
OPVI	1403b	4	Table, Educational Type, Flip Top, Nesting w/Optional Casters/Optional Power	floor	72"l x24"d x30"h	Req Access To Floor Utilities
OPVI	2523	2	Board, Marker; Large for Stage Area/Conference Spaces; Wall Mounted	wall	8'w x 4'h x2"d	None
OPSVI	2944	1	Telephone, Wall Mounted: TO BE SPECIFIED BY OWNER	wall	8x3X10	Comm.
OPVI	3043	1	Wastebasket, Fiberglass, Half Moon Shape 12 gal	floor	18"w x32"hx12"D	None
OPOI	3903	1	Computer, Personal & Monitor, Wireless Keyboard & Mouse for Desk Use: TO BE SPECIFIED BY OWNER	desktop	24"w x 18"d x 22"h	E 115V; Data
OPSVI	4102	1	Cabinet, Audio/Visual, Portable, For 1 PC & MONITOR; SPECS TBD BY I.T. DEPT/3RD PARTY VENDOR	floor	TBD By Design	E 115V Quad; Data/?Com
OPSVI	4109	1	Microphone, Ceiling Hung; Poly Com or Comparable, for Meeting Rooms: SPECIFIED BY OWNER I.T. DEPT	ceiling	TBD BY I.T.	TBD
OPSVI	4110	1	Cam, Web or Poly Com Cam for Meeting Rooms: TO SPECIFIED BY OWNER I.T. DEPT	wall mount	TBD BY I.T.	TBD
OPSVI	4136	1	Television-Monitor, High Resolution Flat Panel, 55", W/Mount; REQ BACKING: SPECIFIED BY	wall or ceiling	49.2"w x 29"h x 3.1"d	E 115V; Cabling; Data
OPSVI	4149	1	Scheduling System for Conference Room areas; 7" monitor display to be mtd outside of mtg space	wall mount	8.07"w x5.12"h x2.6"d	POE

ARCH ROOM NO 1031

ROOM TITLE CORRIDOR, SIMMULATION

GROUP	EQNO	QTY	DESCRIPTION	LOCATION	SIZE-STD	UTILITIES
-------	------	-----	-------------	----------	----------	-----------

OPVI	3043	2 Wastebasket, Fiberglass, Half Moon Shape 12 gal	floor	18"w x32"h x12"D	None
CPCI	3104	6 Dispenser, Soap, FOOT OPERATED, TO BE CONFIGURED INTO THE SCRUB SINK	N/A	N/A	TBD
OPSVCI	3133	2 Shelf, Stainless Steel, of appropriate length & depth, INTEGRATE INTO SCRUB SINK CONFIGURATION	wall	TBD	None
OPSVCI	3156	2 Sink, Scrub-Surgical Areas; Size & Features TBD by Owner: REQUIRES BACKING	wall	TBD	H/CW,D
OPVI	9856	1 Wheelchair,Folding,Adult,Upholstered Seat & Back	floor	24x30x42	None

ARCH ROOM NO 1032

ROOM TITLE SIMULATION ROOM, MEDICAL SURGICAL

GROUP	EQNO	QTY	DESCRIPTION	LOCATION	SIZE-STD	UTILITIES
OPVI	1005	1	Chair, Side, No Arms, Vinyl Upholstery, Stackable	floor	24x24x34	None
CPCI	1054	1	Clock System, Synchronized; Analogue, With Second Hand; Sized Appropriate for Space; Control System	wall	Size TBD	E; Low Voltage
OPVI	1335	1	Stool, No Backrest, No Footring, On Casters, Pneumatic Adjustable HT	floor	18" Diameter	None
OPVI	2522	1	Board, Marker, On Mobile Base, Cleanable Surface	floor	24.4" diameter base	None
OPSVI	2944	1	Telephone, Wall Mounted: TO BE SPECIFIED BY OWNER	wall	8x3X10	Comm.
OPVI	3016	1	Hamper, Linen, Mobile, with 2 Cloth Bag: ? BY 3RD PARTY VENDOR	floor	Typical 20 diam x 36	None
OPVI	3040b	1	Wastebasket, END Step-On,Plastic,Rectangular, 24 gallon, Colors: SS with Black Trim, Beige, Red	floor	22.5"w x 12.5"d x 28.75"h	None
OPVI	3041	1	Wastebasket, Step-On,Plastic,Rectangular, Red/Bio Hazard 8 gallon	floor	16x16x18	None
OPVI	3088b	1	Container, Sharps: Wall Mounted, Lockable	Wall mount	10 1/2"W x 4 1/2"D x 12"H	None
OPSVI	3089	1	Dispenser, Quad Glove Box: finish options to be selected; Vertical or Horizontal Mount	wall mount	24"w x 12"h x 6"d	None
OPSVI	3100	1	Dispenser, Paper Towel: TYPE TBD ? BY OWNER-CURRENT JANITORIAL SERVICE	wall mount	TBD	None
OPSVI	3102a	1	Dispenser, Waterless Hand Sanitizer	wall	TBD	None

CPCI	3102b	1 Dispenser, Soap; Horizontal, ADA, 40 Oz liquid soap capacity, SS,	wall	8 3/16"w x2 7/8"d x4 13/16"h	None
CPCI	3175	1 Medical Gases, Piped w/Outlets To Be Located for HEADWALL Access; HORIZONTAL	ceiling/wall	Varies	Med.Gases
OPOI	3902	1 Workstation On Wheels; With Basket; Top To accommodate portable equipment/laptops/etc...	floor	18"w x 20"d x 42"h	E 115V for Charging
OPOI	3908	1 Computer, ALL IN ONE: TO MEET EMS STANDARDS & SPECIFICATIONS BY OWNER I.T.	counter/stored	N/A	E 115V; Data-Com
OPCI	4133	1 TV, Flat Panel, LED, 49" : 4 Ultra HD; OWNER TO SPECIFY; REQUIRES BACKING (wall mt unit 30 lbs)	wall mount	43.1"w x 24.9"h x 2.5"d	E 115V; Data
OPSVI	5824g	1 Ultrasound Unit, Can be Hand Carried Battery Operated; SONOSITE EDGE II:REFER TO OWNER PROVIDED	stored	12.1"w x 12.8"l x 2.5"h	E 115V for charging
CPSVI	7315	2 Medical Air Flowmeter: Latch Key Chemetron Style Quick Connect: With accessories	stored	stored/attached	Medical Air
CPSVI	7316	2 Oxygen Flowmeter: Latch Key Chemetron Style Quick Connect; With accessories	stored	stored/attached	Medical Air
CPSVI	7317	2 Vacuum Regulator: Latch Key Chemetron Style Quick Connect ; With accessories	Stored	stored/attached	Medical Vacuum
OPSVI	8066	1 Bed, Hospital Patient, Standard, Hi/Lo, Electric with Mattress, Go Bed II by Stryker	floor	94.25l x40"w x14.5-29"ht	E 120V; Hospital Grade Plug
OPVI	8160	1 Cart, Emergency; 6 drawer; ADULT with supplies & accessories	floor	29"w x24.5"d x46.5"h	E 115V for charging equipment on cart
OPVI	8166	1 Cart, Procedures Set Up, 7 Drawer with basic electronic pushbutton lock	floor	23"w x25"d x40"h	None
CPSVCI	8403c	1 Headwall, Patient Service, One Bed with accessories for mounting equipment; 2 Mock EA; O2, Air, Vac	wall/floor	See Details	See Mfg Design for Multiple Power/Data
OPSVI	8407	1 Locator, Bed; With Multiple Power, Data, ? USB,	wall	See Mfg Design	None
OPSVI	8705	1 Monitor, Defibrillator, 12 Lead ECG & Vital Signs; BP, Pulse, SPO2, Resp; Place on #8160 Cart	cart	14"w x 12"d x 12"h	E 115V; Data/Com
OPVI	8801	1 Pump, Infusion; SPECIFICATIONS BY OWNER; UNIT CAN BE MOUNTED TO IV STAND	stored	20diam x65	E 115V(recharging)
OPVI	9241	1 Stool, Rubber Foot Stool Platform, Single Step, Non Skid, 300# Capacity, Steel Construction	floor	14"w x11"d x9" step	None
OPVI	9299	1 Stand, IV, with 4 Rams Horn Hooks, 5 legged, mobile	floor	16" diameter	None

OPVI	9301b	1	Stand, Mayo, Removable Tray,Adj.Ht.With Claw Foot Mobile Base	floor	18" Square Base: 19.5" x 12.5" tray	None
OPSVI	9304a	1	Table, Overbed, Adjustable Height, with tray/Mirror Section	floor	21.25"w x 32"l x adj ht	None
CPCI	9993	1	Track, Cubicle Privacy Curtain, of Appropriate Size & fabric type	ceiling	as required-see layout	None:

ARCH ROOM NO 1033

ROOM TITLE CUBBIES, SIM AREA

GROUP	EQNO	QTY	DESCRIPTION	LOCATION	SIZE-STD	UTILITIES
OPVI	3043	1	Wastebasket, Fiberglass, Half Moon Shape 12 gal	floor	18"w x32"hx12"D	None
OPSVI	3102a	1	Dispenser, Waterless Hand Sanitizer	wall	TBD	None

ARCH ROOM NO 1034

ROOM TITLE CONTROL ROOM, MEDICAL SURGICAL

GROUP	EQNO	QTY	DESCRIPTION	LOCATION	SIZE-STD	UTILITIES
OPVI	0150f	1	Chair, Rotary,Std.Back,5-Legged,Ergonomic,Adj.Short Arms: FUTURE PURCHASE	floor	Typical 24.5w x28"d x37"h	None
OPVI	0181a	2	Chair, Rotary, Std.Back, On Casters, Ergonomic,WITH Arms, Ext Height For Standing Work Surface	floor	Typical 24.5w x28"d x42"h	None
CPCI	1054	1	Clock System, Synchronized; Analogue, With Second Hand; Sized Appropriate for Space; Control System	wall	Size TBD	E; Low Voltage
OPVI	1079f	1	Desk, Single Pedestal, Pencil/Storage/File Drawer	floor	72"l x 24"d x 30"h	None
OPVI	2517	1	Board,Chalkless, Magnetic Cleanable Surface,w/Tray, 18"w x 24"h x 1"d	wall	18"w x 24"h x 1"d	None
OPSVI	2941f	1	Telephone, Standard: FUTURE PLACEMENT	desktop	10"D X 8"W X 4"H	Data-Com
OPSVI	2944	1	Telephone, Wall Mounted: TO BE SPECIFIED BY OWNER	wall	8x3X10	Comm.
OPVI	3039a	2	Wastebasket, Rectangular, plastic, water/fire resistant,28qt	floor	14lx11wx16h	None
CPCI	3115	1	Robe Hook, Double	wall	6x6x3	None
OPOI	3907s	2	Computer With Dual Monitor, Wireless Keyboard & Mouse; TO MEET EMS STANDARDS & BE SPECIFIED BY	desk top	TBD	E 115V; Data-Com
OPOI	3907z	1	Computer With Dual Monitor, Wireless Keyboard & Mouse; FUTURE PURCHASE:TO BE SPECIFIED BY	desk top	TBD	E 115V; Data-Com

OPVI	3940	3	Keyboard Tray, Style, Size TBD	under desk	TBD	None
------	------	---	--------------------------------	------------	-----	------

ARCH ROOM NO 1035

ROOM TITLE OBSERVATION ROOM, MEDICAL SURGICAL

GROUP	EQNO	QTY	DESCRIPTION	LOCATION	SIZE-STD	UTILITIES
OPVI	0182	5	Chair, Rotary, Std.Back, 4-Leg-Static, Ergonomic, Partial Arm, For Standing Height Counters	floor	Typical 24.5w x28"d x42"h	None
CPCI	1054	1	Clock System, Synchronized; Analogue, With Second Hand; Sized Appropriate for Space; Control System	wall	Size TBD	E; Low Voltage
OPVI	3043	1	Wastebasket, Fiberglass, Half Moon Shape 12 gal	floor	18"w x32"hx12"D	None

ARCH ROOM NO 1036

ROOM TITLE ALCOVE, MEDICATION (BETWEEN ER & MED SURGE)

GROUP	EQNO	QTY	DESCRIPTION	LOCATION	SIZE-STD	UTILITIES
OPVI	3062a	1	Wastebasket, Office,Tall, 23 gal, with flip lid (Blue Recycling-HIPPA)	floor	20lx11wx30h	None
OPSVI	5030	1	Controlled Dispensing System, 6 Drawer Main + 7 Drawer Auxillary Cabinet + Single Column Auxillary	floor	76.6"w x28"d+5" clearance x79.5"h	E Ded 115V Quad; x2 Data Com

ARCH ROOM NO 1037

ROOM TITLE DEBRIEF, SIM 1

GROUP	EQNO	QTY	DESCRIPTION	LOCATION	SIZE-STD	UTILITIES
OPVI	0212	10	Chair, Conference Type, nesting, optional casters & arms for high density area; high wt capacity	floor	Typical 24"w x24"d x32"h	None
OPVI	1005	2	Chair, Side, No Arms, Vinyl Upholstery, Stackable	floor	24x24x34	None
CPCI	1054	1	Clock System, Synchronized; Analogue, With Second Hand; Sized Appropriate for Space; Control System	wall	Size TBD	E; Low Voltage
OPVI	1403g	4	Table, Conference Type, Flip-Top, Nesting	floor	54"l x24"d x30"h	Req Access To Floor Utilities
OPVI	2523	1	Board, Marker; Large for Stage Area/Conference Spaces; Wall Mounted	wall	8'w x 4'h x2"d	None
OPSVI	2945	1	Telephone, Conference: TO BE SPECIFIED BY OWNER	desktop	14X13X3	E 115V; Data-Com
OPVI	3043	2	Wastebasket, Fiberglass, Half Moon Shape 12 gal	floor	18"w x32"hx12"D	None
OPOI	3907	1	Computer With Dual Monitor, Wireless Keyboard & Mouse; TO BE SPECIFIED BY OWNER	desk top	TBD	E 115V; Data

OPSVI	4103	1	Podium, Cabinet, Audio/Visual, Portable, For Up TO 2 PC & DUAL MONITOR; SPECS BY I.T. DEPT/3RD	floor	TBD By Design	E 115V Quad; 2 Data/?Com
OPSVI	4109	1	Microphone, Ceiling Hung; Poly Com or Comparable, for Meeting Rooms: SPECIFIED BY OWNER I.T. DEPT	ceiling	TBD BY I.T.	TBD
OPSVI	4110	1	Cam, Web or Poly Com Cam for Meeting Rooms: TO SPECIFIED BY OWNER I.T. DEPT	wall mount	TBD BY I.T.	TBD
OPSVI	4130	1	Television, Flat Panel Monitor, 82" screen; REQUIRES BACKING; SPECS BY OWNER I.T. DEPT	wall mount	TYPICAL:72"w x 2.4"d x 45.1"h	E 115V; Data

ARCH ROOM NO 1038

ROOM TITLE CONTROL ROOM & OBSERVATION, EMERGENCY

GROUP	EQNO	QTY	DESCRIPTION	LOCATION	SIZE-STD	UTILITIES
OPVI	0150f	1	Chair, Rotary,Std.Back,5-Legged,Ergonomic,Adj.Short Arms: FUTURE PURCHASE	floor	Typical 24.5w x28"d x37"h	None
OPVI	0181a	3	Chair, Rotary, Std.Back, On Casters, Ergonomic,WITH Arms, Ext Height For Standing Work Surface	floor	Typical 24.5w x28"d x42"h	None
CPCI	1054	1	Clock System, Synchronized; Analogue, With Second Hand; Sized Appropriate for Space; Control System	wall	Size TBD	E; Low Voltage
OPVI	1079f	1	Desk, Single Pedestal, Pencil/Storage/File Drawer	floor	72"l x 24"d x 30"h	None
OPVI	2517	1	Board,Chalkless, Magnetic Cleanable Surface,w/Tray, 18"w x 24"h x 1"d	wall	18"w x 24"h x 1"d	None
OPSVI	2941f	1	Telephone, Standard: FUTURE PLACEMENT	desktop	10"D X 8"W X 4"H	Data-Com
OPSVI	2944	1	Telephone, Wall Mounted: TO BE SPECIFIED BY OWNER	wall	8x3X10	Comm.
OPVI	3039a	3	Wastebasket, Rectangular, plastic, water/fire resistant,28qt	floor	14lx11wx16h	None
CPCI	3115	2	Robe Hook, Double	wall	6x6x3	None
OPOI	3907s	2	Computer With Dual Monitor, Wireless Keyboard & Mouse; TO MEET EMS STANDARDS & BE SPECIFIED BY	desk top	TBD	E 115V; Data-Com
OPOI	3907z	1	Computer With Dual Monitor, Wireless Keyboard & Mouse; FUTURE PURCHASE:TO BE SPECIFIED BY	desk top	TBD	E 115V; Data-Com
OPVI	3940	2	Keyboard Tray, Style, Size TBD	under desk	TBD	None

ARCH ROOM NO 1040

ROOM TITLE SIMMULATION ROOM, EMERGENCY

GROUP	EQNO	QTY	DESCRIPTION	LOCATION	SIZE-STD	UTILITIES
-------	------	-----	-------------	----------	----------	-----------

OPVI	1335	2 Stool, No Backrest, No Footring, On Casters, Pneumatic Adjustable HT	floor	18" Diameter	None
OPVI	2522	1 Board, Marker, On Mobile Base, Cleanable Surface	floor	24.4" diameter base	None
OPVI	2524	1 Board, Marker; Chalkless; Cleanable Surface; SPECIAL SIZE REQUEST 3' x 3'	wall	36"w X 36"h X 1"D	None
OPSVI	2944	1 Telephone, Wall Mounted: TO BE SPECIFIED BY OWNER	wall	8x3X10	Comm.
OPVI	3016	1 Hamper, Linen, Mobile, with 2 Cloth Bag: ? BY 3RD PARTY VENDOR	floor	Typical 20 diam x 36	None
OPVI	3041	1 Wastebasket, Step-On, Plastic, Rectangular, Red/Bio Hazard 8 gallon	floor	16x16x18	None
OPVI	3062b	1 Wastebasket, Office, Tall, 23 gallon, Open Top; Color TBD	floor	11"w x 22"d x 30"h	None
OPVI	3088b	2 Container, Sharps: Wall Mounted, Lockable	Wall mount	10 1/2"W x 4 1/2"D x 12"H	None
OPSVI	3089	2 Dispenser, Quad Glove Box: finish options to be selected; Vertical or Horizontal Mount	wall mount	24"w x 12"h x 6"d	None
OPSVI	3100	1 Dispenser, Paper Towel: TYPE TBD ? BY OWNER-CURRENT JANITORIAL SERVICE	wall mount	TBD	None
OPSVI	3102a	2 Dispenser, Waterless Hand Sanitizer	wall	TBD	None
CPCI	3102b	1 Dispenser, Soap; Horizontal, ADA, 40 Oz liquid soap capacity, SS,	wall	8 3/16"w x 2 7/8"d x 4 13/16"h	None
CPCI	3175	2 Medical Gases, Piped w/Outlets To Be Located for HEADWALL Access; HORIZONTAL	ceiling/wall	Varies	Med.Gases
OPOI	3902	2 Workstation On Wheels; With Basket; Top To accommodate portable equipment/laptops/etc...	floor	18"w x 20"d x 42"h	E 115V for Charging
OPOI	3908	2 Computer, ALL IN ONE: TO MEET EMS STANDARDS & SPECIFICATIONS BY OWNER I.T.	counter/stored	N/A	E 115V; Data-Com
OPCI	4133	2 TV, Flat Panel, LED, 49" : 4 Ultra HD; OWNER TO SPECIFY; REQUIRES BACKING (wall mt unit 30 lbs)	wall mount	43.1"w x 24.9"h x 2.5"d	E 115V; Data
CPSVI	7315	2 Medical Air Flowmeter: Latch Key Chemetron Style Quick Connect: With accessories	stored	stored/attached	Medical Air
CPSVI	7315	4 Medical Air Flowmeter: Latch Key Chemetron Style Quick Connect: With accessories	stored	stored/attached	Medical Air

CPSVI	7316	4	Oxygen Flowmeter: Latch Key Chemetron Style Quick Connect; With accessories	stored	stored/attached	Medical Air
CPSVI	7317	4	Vacuum Regulator: Latch Key Chemetron Style Quick Connect ; With accessories	Stored	stored/attached	Medical Vacuum
OPSVI	8060	2	Stretcher, Multi Functional; Hydraulic Lift, Roller Bumpers, Side rails,	floor	81"l x31.5"d x22 to 35.5"h	None
OPVI	8160	1	Cart, Emergency; 6 drawer; ADULT with supplies & accessories	floor	29"w x24.5"d x46.5"h	E 115V for charging equipment on cart
OPVI	8166	2	Cart, Procedures Set Up, 7 Drawer with basic electronic pushbutton lock	floor	23"w x25"d x40"h	None
CPSVCI	8403c	2	Headwall, Patient Service, One Bed with accessories for mounting equipment; 2 Mock EA; O2, Air, Vac	wall/floor	See Details	See Mfg Design for Multiple Power/Data
OPSVI	8407	2	Locator, Bed; With Multiple Power, Data, ? USB,	wall	See Mfg Design	None
OPSVI	8705	1	Monitor, Defibrillator, 12 Lead ECG & Vital Signs; BP, Pulse, SPO2, Resp; Place on #8160 Cart	cart	14"w x 12"d x 12"h	E 115V; Data/Com
OPVI	8801	2	Pump, Infusion; SPECIFICATIONS BY OWNER; UNIT CAN BE MOUNTED TO IV STAND	stored	20diam x65	E 115V(recharging)
OPVI	9241	2	Stool, Rubber Foot Stool Platform, Single Step, Non Skid, 300# Capacity, Steel Construction	floor	14"w x11"d x9" step	None
OPVI	9299	2	Stand, IV, with 4 Rams Horn Hooks, 5 legged, mobile	floor	16" diameter	None
OPVI	9301b	2	Stand, Mayo, Removable Tray,Adj.Ht.With Claw Foot Mobile Base	floor	18" Square Base: 19.5" x 12.5" tray	None
OPSVI	9304a	2	Table, Overbed, Adjustable Height, with tray/Mirror Section	floor	21.25"w x 32"l x adj ht	None
CPCI	9993	2	Track, Cubicle Privacy Curtain, of Appropriate Size & fabric type	ceiling	as required-see layout	None:

ARCH ROOM NO 1041
ROOM TITLE STORAGE, SIMMULATION SUITE

GROUP	EQNO	QTY	DESCRIPTION	LOCATION	SIZE-STD	UTILITIES
OPVI	2254c	4	Shelving Unit, Open Wire Shelves, Mobile, With Liner for Bottom Shelf; various hts,wdts,depths	floor	72"w x24" x72"h	None
OPVI	2254d	1	Shelving Unit, Open Wire Shelves, Mobile, With Bumper Guards & Liner for Bottom Shelf	floor	36"w x24" x72"h	None
OPVI	3062b	1	Wastebasket, Office,Tall, 23 gallon, Open Top; Color TBD	floor	11"w x 22"d x 30"h	None

OPSVI	5824g	1	Ultrasound Unit, Can be Hand Carried Battery Operated; SONOSITE EDGE II:REFER TO OWNER PROVIDED	stored	12.1"w x 12.8"l x 2.5"h	E 115V for charging
OPVI	7318	2	Oxygen Administration Setup, Mobile, Emergency Use, Complete with 2 Empty tanks	floor	15x15x24	None
OPVI	7320	2	Pump, Surgical Suction, Portable	stored	14"w x12"d x 10"h	E 115V
OPVI	7325	2	Ventilator, Portable Respiratory, Rechargeable, 4 Hou Lithium Ion Battery,Can be Mounted to IV Pole,	stored	11.3" h x 7.1" w x 3.3" d	E 115V for charging
OPVI	8570d	5	Light,Examination; On mobile Stand; LED; Flexible Light Pipe;	floor	21" diameter	E 115V
OPVI	8781	4	Otoscope/Ophthalmoscope,Rechargeable Handle,Complete, With Desk Charger	stored	10"w x 6"d x 3"h	E 115V for Charger-Battery

ARCH ROOM NO 1042

ROOM TITLE TOILET, SIM

GROUP	EQNO	QTY	DESCRIPTION	LOCATION	SIZE-STD	UTILITIES
OPVI	3043c	1	Waste Container, Drop in Top, Suitable for Restroom Areas, 15 gallon	floor	15" diameter x 30"h	None
OPVI	3088b	1	Container, Sharps: Wall Mounted, Lockable	Wall mount	10 1/2"W x 4 1/2"D x 12"H	None
OPSVI	3100	1	Dispenser, Paper Towel: TYPE TBD ? BY OWNER-CURRENT JANITORIAL SERVICE	wall mount	TBD	None
OPSVI	3102	1	Dispenser, Soap: SPECIFICATIONS & Type TBD BY OWNER	wall mount	7"w x4"d x11.5"h	None
CPCI	3115	1	Robe Hook, Double	wall	6x6x3	None

ARCH ROOM NO 1043

ROOM TITLE ALCOVE, STRETCHER

GROUP	EQNO	QTY	DESCRIPTION	LOCATION	SIZE-STD	UTILITIES
OPVI	9258	1	Stretcher, Ambulance-Cot, Manual	floor	23"w x 80"l x adj ht 13.8"-42.2"	None
OPVI	9259	1	Stretcher, Ambulance-Cot, Powered	floor	23"w x 81"l x adj ht 13.8"-42.2"	None

ARCH ROOM NO 1044

ROOM TITLE TOILET, SIM

GROUP	EQNO	QTY	DESCRIPTION	LOCATION	SIZE-STD	UTILITIES
OPVI	3043c	1	Waste Container, Drop in Top, Suitable for Restroom Areas, 15 gallon	floor	15" diameter x 30"h	None

OPVI	3088b	1	Container, Sharps: Wall Mounted, Lockable	Wall mount	10 1/2"W x 4 1/2"D x 12"H	None
OPSVI	3100	1	Dispenser, Paper Towel: TYPE TBD ? BY OWNER-CURRENT JANITORIAL SERVICE	wall mount	TBD	None
OPSVI	3102	1	Dispenser, Soap: SPECIFICATIONS & Type TBD BY OWNER	wall mount	7"w x4"d x11.5"h	None
CPCI	3115	1	Robe Hook, Double	wall	6x6x3	None

ARCH ROOM NO 1045

ROOM TITLE ALCOVE, COFFEE

GROUP	EQNO	QTY	DESCRIPTION	LOCATION	SIZE-STD	UTILITIES
OPVI	3040c	1	Wastebasket, 23 Gallon, Slanted Front for easy Access; For Undercounter Areas Color TBD	floor	11"w x22"l x25"h	None
OPVI	3218	1	Brewing System, Automatic, Air Pot, With Hot Water Disp, Single with 2 Extra Air Pots for Mtg Areas	countertop	10""w x 17.5"d x21.75"h	120V;SP;17amp;4 Wire; water supply
OPVI	3349	1	Microwave Oven,Household Type, 2.2 Cu Ft, 1650 watts	countertop	13.75"h x24"w x 19.43"d	E 120V: 13.9 amps

ARCH ROOM NO 1046

ROOM TITLE OFFICE, SIM

GROUP	EQNO	QTY	DESCRIPTION	LOCATION	SIZE-STD	UTILITIES
OPVI	0150	1	Chair, Rotary,Std.Back,5-Legged, On Casters, Ergonomic,Adj.Short Arms	floor	Typical 24.5w x28"d x37"h	None
OPVI	0200	1	Chair, Fixed Back & Seat, Arms, No Casters, Desk Side Chair	floor	Typical 24"w x24"d x32"h	None
OPVI	0700	2	Bookcase/Lateral file combination unit	floor	36"w x18"d x64"h	none
OPVI	1500	1	Workstation, Furniture System, Size, Style & Components TBD between Owner & Designer	floor	Various	E 115V Quads: Data-Comm
OPSVI	2941	1	Telephone, Standard: TO BE SPECIFIED BY OWNER	desktop	10"D X 8"W X 4"H	Data-Com
OPVI	3039a	1	Wastebasket, Rectangular, plastic, water/fire resistant,28qt	floor	14lx11wx16h	None
CPCI	3115	1	Robe Hook, Double	wall	6x6x3	None
OPOI	3907	1	Computer With Dual Monitor, Wireless Keyboard & Mouse; TO BE SPECIFIED BY OWNER	desk top	TBD	E 115V; Data
OPCI	4133	1	TV, Flat Panel, LED, 49" : 4 Ultra HD; OWNER TO SPECIFY; REQUIRES BACKING (wall mt unit 30 lbs)	wall mount	43.1"w x 24.9"h x 2.5"d	E 115V; Data

ARCH ROOM NO 1047

ROOM TITLE SIMULATION ROOM, MATERNITY

GROUP	EQNO	QTY	DESCRIPTION	LOCATION	SIZE-STD	UTILITIES
OPVI	1016	1	Chair, Rocking, Simple, for Maternity Simm Room	floor	24"w x 24"d x 38"h	None
CPCI	1054	1	Clock System, Synchronized; Analogue, With Second Hand; Sized Appropriate for Space; Control System	wall	Size TBD	E; Low Voltage
OPVI	1335	1	Stool, No Backrest, No Footring, On Casters, Pneumatic Adjustable HT	floor	18" Diameter	None
OPVI	2522	1	Board, Marker, On Mobile Base, Cleanable Surface	floor	24.4" diameter base	None
OPSVI	2944	1	Telephone, Wall Mounted: TO BE SPECIFIED BY OWNER	wall	8x3X10	Comm.
OPVI	3016	1	Hamper, Linen, Mobile, with 2 Cloth Bag: ? BY 3RD PARTY VENDOR	floor	Typical 20 diam x 36	None
OPVI	3041	1	Wastebasket, Step-On, Plastic, Rectangular, Red/Bio Hazard 8 gallon	floor	16x16x18	None
OPVI	3062b	1	Wastebasket, Office, Tall, 23 gallon, Open Top; Color TBD	floor	11"w x 22"d x 30"h	None
OPVI	3088b	1	Container, Sharps: Wall Mounted, Lockable	Wall mount	10 1/2"W x 4 1/2"D x 12"H	None
OPSVI	3089	1	Dispenser, Quad Glove Box: finish options to be selected; Vertical or Horizontal Mount	wall mount	24"w x 12"h x 6"d	None
OPSVI	3100	1	Dispenser, Paper Towel: TYPE TBD ? BY OWNER-CURRENT JANITORIAL SERVICE	wall mount	TBD	None
OPSVI	3102	1	Dispenser, Soap: SPECIFICATIONS & Type TBD BY OWNER	wall mount	7"w x 4"d x 11.5"h	None
OPSVI	3102a	1	Dispenser, Waterless Hand Sanitizer	wall	TBD	None
CPCI	3175	2	Medical Gases, Piped w/Outlets To Be Located for HEADWALL Access; HORIZONTAL	ceiling/wall	Varies	Med.Gases
CPCI	3175a	1	Medical Gases, Piped w/Outlets To Be Located for Wall Access; HORIZONTAL	wall	Varies	Med.Gases
OPOI	3902	1	Workstation On Wheels; With Basket; Top To accommodate portable equipment/laptops/etc...	floor	18"w x 20"d x 42"h	E 115V for Charging
OPOI	3908	1	Computer, ALL IN ONE: TO MEET EMS STANDARDS & SPECIFICATIONS BY OWNER I.T.	counter/stored	N/A	E 115V; Data-Com

OPCI	4133	2 TV, Flat Panel, LED, 49" : 4 Ultra HD; OWNER TO SPECIFY; REQUIRES BACKING (wall mt unit 30 lbs)	wall mount	43.1"w x 24.9"h x 2.5"d	E 115V; Data
CPSVI	7315	2 Medical Air Flowmeter: Latch Key Chemetron Style Quick Connect: With accessories	stored	stored/attached	Medical Air
CPSVI	7316	2 Oxygen Flowmeter: Latch Key Chemetron Style Quick Connect; With accessories	stored	stored/attached	Medical Air
CPSVI	7317	2 Vacuum Regulator: Latch Key Chemetron Style Quick Connect ; With accessories	Stored	stored/attached	Medical Vacuum
OPVI	8051	1 Bassinet, Infant, Standard with stand, add basket & mattress	floor	18.25"w x31.5"l x37.75"h	None
OPSVI	8067	1 Bed, Birthing, Standard, Hi/Lo, Electric with Mattress, LD304 by Stryker	floor	93"l x41"w x17.5-35.5"ht	E 120V; 10 Amp Hospital Grade Plug
OPVI	8160	1 Cart, Emergency; 6 drawer; ADULT with supplies & accessories	floor	29"w x24.5"d x46.5"h	E 115V for charging equipment on cart
OPVI	8166	1 Cart, Procedures Set Up, 7 Drawer with basic electronic pushbutton lock	floor	23"w x25"d x40"h	None
CPSVCI	8403e	1 Headwall, Patient Service, 1 Bed: OB SPECIAL CABINETRY CONFIG FOR STORAGE;2 Mock EA;O2, Air, Vac	wall/floor	See MFG Details	See Mfg Design for Multiple Power/Data
OPSVCI	8404	1 Headwall; Infant Patient Service	wall	Per Design	Med Gases
OPSVI	8407	1 Locator, Bed; With Multiple Power, Data, ? USB,	wall	See Mfg Design	None
OPSVI	8705	1 Monitor, Defibrillator, 12 Lead ECG & Vital Signs; BP, Pulse, SPO2, Resp; Place on #8160 Cart	cart	14"w x 12"d x 12"h	E 115V; Data/Com
OPOI	8705x	1 Monitor, Fetal Heart; details/technical specifications to be reviewed/decided by owner	stored	13.75"w x 13"d x5"h	E Ded 120; data/com
OPVI	8801	1 Pump, Infusion; SPECIFICATIONS BY OWNER; UNIT CAN BE MOUNTED TO IV STAND	stored	20diam x65	E 115V(recharging)
OPVI	9241	1 Stool, Rubber Foot Stool Platform, Single Step, Non Skid, 300# Capacity, Steel Construction	floor	14"w x11"d x9" step	None
OPVI	9299	1 Stand, IV, with 4 Rams Horn Hooks, 5 legged, mobile	floor	16" diameter	None
OPVI	9301b	1 Stand, Mayo, Removable Tray,Adj.Ht.With Claw Foot Mobile Base	floor	18" Square Base: 19.5" x 12.5" tray	None
OPSVI	9304a	1 Table, Overbed, Adjustable Height, with tray/Mirror Section	floor	21.25"w x 32"l x adj ht	None

OPVI	9849	1	Warmer, Infant with MOCK on board air-O2, hooded light	floor	25.5"w x 47"l x 86"h	E 115V;
------	------	---	--	-------	----------------------	---------

ARCH ROOM NO 1048

ROOM TITLE CLEAN ROOM & STORAGE (AIR SUPPLY ABOVE COUNTER)

GROUP	EQNO	QTY	DESCRIPTION	LOCATION	SIZE-STD	UTILITIES
OPVI	2254d	5	Shelving Unit, Open Wire Shelves, Mobile, With Bumper Guards & Liner for Bottom Shelf	floor	36"w x24" x72"h	None
OPVI	3005	1	Cart, Linen, w/ 4 shelves and Staph Check enclosure: ? BY 3RD PARTY VENDOR	floor	36"w x 21"d x 64"h	None
OPVI	3040c	1	Wastebasket, 23 Gallon, Slanted Front for easy Access; For Undercounter Areas Color TBD	floor	11"w x22"l x25"h	None
OPVI	3088b	1	Container, Sharps: Wall Mounted, Lockable	Wall mount	10 1/2"W x 4 1/2"D x 12"H	None
OPSVI	3102a	1	Dispenser, Waterless Hand Sanitizer	wall	TBD	None
OPVI	9258	1	Stretcher, Ambulance-Cot, Manual	floor	23"w x 80"l x adj ht 13.8"-42.2"	None

ARCH ROOM NO 1049

ROOM TITLE CONTROL ROOM, MATERNITY

GROUP	EQNO	QTY	DESCRIPTION	LOCATION	SIZE-STD	UTILITIES
OPVI	0181a	2	Chair, Rotary, Std.Back, On Casters, Ergonomic,WITH Arms, Ext Height For Standing Work Surface	floor	Typical 24.5w x28"d x42"h	None
CPCI	1054	1	Clock System, Synchronized; Analogue, With Second Hand; Sized Appropriate for Space; Control System	wall	Size TBD	E; Low Voltage
OPVI	2517	1	Board,Chalkless, Magnetic Cleanable Surface,w/Tray, 18"w x 24"h x 1"d	wall	18"w x 24"h x 1"d	None
OPSVI	2944	1	Telephone, Wall Mounted: TO BE SPECIFIED BY OWNER	wall	8x3X10	Comm.
OPVI	3039a	2	Wastebasket, Rectangular, plastic, water/fire resistant,28qt	floor	14lx11wx16h	None
CPCI	3115	1	Robe Hook, Double	wall	6x6x3	None
OPOI	3907s	2	Computer With Dual Monitor, Wireless Keyboard & Mouse; TO MEET EMS STANDARDS & BE SPECIFIED BY	desk top	TBD	E 115V; Data-Com
OPVI	3940	2	Keyboard Tray, Style, Size TBD	under desk	TBD	None

ARCH ROOM NO		1050				
ROOM TITLE		OBSERVATION ROOM, MATERNITY				
GROUP	EQNO	QTY	DESCRIPTION	LOCATION	SIZE-STD	UTILITIES
OPVI	0182	5	Chair, Rotary, Std.Back, 4-Leg-Static, Ergonomic, Partial Arm, For Standing Height Counters	floor	Typical 24.5w x28"d x42"h	None
CPCI	1054	1	Clock System, Synchronized; Analogue, With Second Hand; Sized Appropriate for Space; Control System	wall	Size TBD	E; Low Voltage
OPVI	3043	1	Wastebasket, Fiberglass, Half Moon Shape 12 gal	floor	18"w x32"h x12"D	None

ARCH ROOM NO		1051				
ROOM TITLE		ALCOVE, STORAGE (BETWEEN MATERNITY & PEDS)				
GROUP	EQNO	QTY	DESCRIPTION	LOCATION	SIZE-STD	UTILITIES
OPVI	3062b	1	Wastebasket, Office,Tall, 23 gallon, Open Top; Color TBD	floor	11"w x 22"d x 30"h	None
OPVI	3269c	1	Refrigerator, Household, 2 Door, Freezer On Top (NO ICEMAKER)	floor	30"w x31"d x69"h	E Ded 115V

ARCH ROOM NO		1052				
ROOM TITLE		SOILED ROOM & LAUNDRY				
GROUP	EQNO	QTY	DESCRIPTION	LOCATION	SIZE-STD	UTILITIES
OPVI	3005	1	Cart, Linen, w/ 4 shelves and Staph Check enclosure: ? BY 3RD PARTY VENDOR	floor	36"w x 21"d x 64"h	None
OPVI	3016	1	Hamper, Linen, Mobile, with 2 Cloth Bag: ? BY 3RD PARTY VENDOR	floor	Typical 20 diam x 36	None
OPVI	3020	1	Washer, Top Load 4.6 Cu Ft, Energy Star, With Sanitize Cycle: Stainless Steel Tub	floor	27"w x27"d install depth x31.5"D	E 120V, 20 Amp, HW,CW,D
OPVI	3021	1	Dryer, Front Load, Electric; Energy Star; High End Residential	floor	27"w x27"d install depth x31.5"D	E 240V
OPVI	3025	1	Table, Linen (Size/Style/Surface TBD)	floor	48"w x 20"d x 36"h	None
OPVI	3040c	1	Wastebasket, 23 Gallon, Slanted Front for easy Access; For Undercounter Areas Color TBD	floor	11"w x22"l x25"h	None
OPSVI	3100	1	Dispenser, Paper Towel: TYPE TBD ? BY OWNER-CURRENT JANITORIAL SERVICE	wall mount	TBD	None
OPSVI	3102	1	Dispenser, Soap: SPECIFICATIONS & Type TBD BY OWNER	wall mount	7"w x4"d x11.5"h	None
OPSVI	3102a	1	Dispenser, Waterless Hand Sanitizer	wall	TBD	None

CPCI	3236a	1	Disposal, Garbage for Sink; SPECIFICATIONS TO BE PROVIDED BY MEP	attached/sink	See MFG Details	See MFG Details
OPCI	3352a	1	Dishwasher, High End Residential, Energy Star Rated, 5 Cycle Including Sanitize, 3 Racks, SS	floor	Req Cut out: 33 7/8"h x 23 5/8"w x 24"d	E 120V; Ded 12 amp; 1440 watts; Water/Drain

ARCH ROOM NO 1053

ROOM TITLE CONTROL ROOM & OBSERVATION, PEDIATRIC

GROUP	EQNO	QTY	DESCRIPTION	LOCATION	SIZE-STD	UTILITIES
-------	------	-----	-------------	----------	----------	-----------

OPVI	0150f	1	Chair, Rotary,Std.Back,5- Legged,Ergonomic,Adj.Short Arms: FUTURE PURCHASE	floor	Typical 24.5w x28"d x37"h	None
OPVI	0181a	2	Chair, Rotary, Std.Back, On Casters, Ergonomic,WITH Arms, Ext Height For Standing Work Surface	floor	Typical 24.5w x28"d x42"h	None
CPCI	1054	1	Clock System, Synchronized; Analogue, With Second Hand; Sized Appropriate for Space; Control System	wall	Size TBD	E; Low Voltage
OPVI	1079f	1	Desk, Single Pedestal, Pencil/Storage/File Drawer	floor	72"l x 24"d x 30"h	None
OPVI	2517	1	Board,Chalkless, Magnetic Cleanable Surface,w/Tray, 18"w x 24"h x 1"d	wall	18"w x 24"h x 1"d	None
OPSVI	2941f	1	Telephone, Standard: FUTURE PLACEMENT	desktop	10"D X 8"W X 4"H	Data-Com
OPSVI	2944	1	Telephone, Wall Mounted: TO BE SPECIFIED BY OWNER	wall	8x3X10	Comm.
OPVI	3039a	2	Wastebasket, Rectangular, plastic, water/fire resistant,28qt	floor	14lx11wx16h	None
CPCI	3115	2	Robe Hook, Double	wall	6x6x3	None
OPOI	3907s	2	Computer With Dual Monitor, Wireless Keyboard & Mouse; TO MEET EMS STANDARDS & BE SPECIFIED BY	desk top	TBD	E 115V; Data-Com
OPOI	3907z	1	Computer With Dual Monitor, Wireless Keyboard & Mouse; FUTURE PURCHASE:TO BE SPECIFIED BY	desk top	TBD	E 115V; Data-Com
OPVI	3940	2	Keyboard Tray, Style, Size TBD	under desk	TBD	None

ARCH ROOM NO 1054

ROOM TITLE ALCOVE, LINEN (SIMULATION CORRIDOR)

GROUP	EQNO	QTY	DESCRIPTION	LOCATION	SIZE-STD	UTILITIES
-------	------	-----	-------------	----------	----------	-----------

OPVI	2254b	3	Shelving Unit, Open Wire Shelves, Mobile, With Bumper Guards, Liner for Bottom Shelf & Unit Cover	floor	TBD	None
OPVI	3062b	1	Wastebasket, Office,Tall, 23 gallon, Open Top; Color TBD	floor	11"w x 22"d x 30"h	None

OPVI	3758	1	Copier, High Vol, 55ppm, MF, networkable: EXISTING LEASE BY OWNER/JDYoung	floor	Typical Options Req 6 ft x 3 ft	E-Ded 120V; 20 Amps; RJ 45 Plug Data-Com
OPVI	3764	1	Shredder, Cross Cut, 16 Gallon Capacity, Ultra Quiet, 14 sheets at time shred	floor	19.7"w x15"dx 34.25"h	E Ded 120V
ARCH ROOM NO		1055				
ROOM TITLE		SIMMULATION ROOM, PEDIATRIC				
GROUP	EQNO	QTY	DESCRIPTION	LOCATION	SIZE-STD	UTILITIES
OPVI	1005	1	Chair, Side, No Arms, Vinyl Upholstery, Stackable	floor	24x24x34	None
CPCI	1054	1	Clock System, Synchronized; Analogue, With Second Hand; Sized Appropriate for Space; Control System	wall	Size TBD	E; Low Voltage
OPVI	1335	1	Stool, No Backrest, No Footring, On Casters, Pneumatic Adjustable HT	floor	18" Diameter	None
OPVI	2522	1	Board, Marker, On Mobile Base, Cleanable Surface	floor	24.4" diameter base	None
OPSVI	2944	1	Telephone, Wall Mounted: TO BE SPECIFIED BY OWNER	wall	8x3X10	Comm.
OPVI	3016	1	Hamper, Linen, Mobile, with 2 Cloth Bag: ? BY 3RD PARTY VENDOR	floor	Typical 20 diam x 36	None
OPVI	3041	1	Wastebasket, Step-On, Plastic, Rectangular, Red/Bio Hazard 8 gallon	floor	16x16x18	None
OPVI	3062b	1	Wastebasket, Office, Tall, 23 gallon, Open Top; Color TBD	floor	11"w x 22"d x 30"h	None
OPVI	3088b	1	Container, Sharps: Wall Mounted, Lockable	Wall mount	10 1/2"W x 4 1/2"D x 12"H	None
OPSVI	3089	1	Dispenser, Quad Glove Box: finish options to be selected; Vertical or Horizontal Mount	wall mount	24"w x 12"h x 6"d	None
OPSVI	3100	1	Dispenser, Paper Towel: TYPE TBD ? BY OWNER-CURRENT JANITORIAL SERVICE	wall mount	TBD	None
OPSVI	3102	1	Dispenser, Soap: SPECIFICATIONS & Type TBD BY OWNER	wall mount	7"w x4"d x11.5"h	None
OPSVI	3102a	1	Dispenser, Waterless Hand Sanitizer	wall	TBD	None
CPCI	3175	2	Medical Gases, Piped w/Outlets To Be Located for HEADWALL Access; HORIZONTAL	ceiling/wall	Varies	Med.Gases
OPOI	3902	1	Workstation On Wheels; With Basket; Top To accommodate portable equipment/laptops/etc...	floor	18"w x 20"d x 42"h	E 115V for Charging

OPOI	3908	1 Computer, ALL IN ONE: TO MEET EMS STANDARDS & SPECIFICATIONS BY OWNER I.T.	counter/stored	N/A	E 115V; Data-Com
OPCI	4133	1 TV, Flat Panel, LED, 49" : 4 Ultra HD; OWNER TO SPECIFY; REQUIRES BACKING (wall mt unit 30 lbs)	wall mount	43.1"w x 24.9"h x 2.5"d	E 115V; Data
CPSVI	7315	2 Medical Air Flowmeter: Latch Key Chemetron Style Quick Connect: With accessories	stored	stored/attached	Medical Air
CPSVI	7316	2 Oxygen Flowmeter: Latch Key Chemetron Style Quick Connect; With accessories	stored	stored/attached	Medical Air
CPSVI	7317	2 Vacuum Regulator: Latch Key Chemetron Style Quick Connect ; With accessories	Stored	stored/attached	Medical Vacuum
OPSVI	8060	1 Stretcher, Multi Functional; Hydraulic Lift, Roller Bumpers, Side rails,	floor	81"l x31.5"d x22 to 35.5"h	None
OPVI	8160a	1 Cart, Emergency; 9 drawer Pediatric/Braslow cart with supplies	floor	29"w x24.5"d x46.5"h	None
OPVI	8166	1 Cart, Procedures Set Up, 7 Drawer with basic electronic pushbutton lock	floor	23"w x25"d x40"h	None
OPSVI	8181	1 Crib, Stretcher, Adj Height, with accessories to be selected	floor	72"l x 26"w x adj ht	E 115V
CPSVCI	8403d	2 Headwall, Vertical For Pediatric Patient Service, One Bed; 2 Mock EA; O2, Air, Vac	wall/floor	See Details	E,Comm,Med.Gas,RN,Monitor
OPSVI	8407	1 Locator, Bed; With Multiple Power, Data, ? USB,	wall	See Mfg Design	None
OPSVI	8705	1 Monitor, Defibrillator, 12 Lead ECG & Vital Signs; BP, Pulse, SPO2, Resp; Place on #8160 Cart	cart	14"w x 12"d x 12"h	E 115V; Data/Com
OPVI	8801	2 Pump, Infusion; SPECIFICATIONS BY OWNER; UNIT CAN BE MOUNTED TO IV STAND	stored	20diam x65	E 115V(recharging)
OPVI	9241	1 Stool, Rubber Foot Stool Platform, Single Step, Non Skid, 300# Capacity, Steel Construction	floor	14"w x11"d x9" step	None
OPVI	9299	1 Stand, IV, with 4 Rams Horn Hooks, 5 legged, mobile	floor	16" diameter	None
OPVI	9301b	1 Stand, Mayo, Removable Tray,Adj.Ht.With Claw Foot Mobile Base	floor	18" Square Base: 19.5" x 12.5" tray	None
OPSVI	9304a	1 Table, Overbed, Adjustable Height, with tray/Mirror Section	floor	21.25"w x 32"l x adj ht	None
CPCI	9993	1 Track, Cubicle Privacy Curtain, of Appropriate Size & fabric type	ceiling	as required-see layout	None:

ARCH ROOM NO		1056				
ROOM TITLE		DEBRIEF, SIM 2				
GROUP	EQNO	QTY	DESCRIPTION	LOCATION	SIZE-STD	UTILITIES
OPVI	0212	10	Chair, Conference Type, nesting, optional casters & arms for high density area; high wt capacity	floor	Typical 24"w x24"d x32"h	None
OPVI	1005	2	Chair, Side, No Arms, Vinyl Upholstery, Stackable	floor	24x24x34	None
CPCI	1054	1	Clock System, Synchronized; Analogue, With Second Hand; Sized Appropriate for Space; Control System	wall	Size TBD	E; Low Voltage
OPVI	1403g	4	Table, Conference Type, Flip-Top, Nesting	floor	54"l x24"d x30"h	Req Access To Floor Utilities
OPVI	2523	1	Board, Marker; Large for Stage Area/Conference Spaces; Wall Mounted	wall	8'w x 4'h x2"d	None
OPSVI	2945	0	Telephone, Conference: TO BE SPECIFIED BY OWNER	desktop	14X13X3	E 115V; Data-Com
OPVI	3043	2	Wastebasket, Fiberglass, Half Moon Shape 12 gal	floor	18"w x32"hx12"D	None
OPOI	3907	1	Computer With Dual Monitor, Wireless Keyboard & Mouse; TO BE SPECIFIED BY OWNER	desk top	TBD	E 115V; Data
OPSVI	4103	1	Podium, Cabinet, Audio/Visual, Portable, For Up TO 2 PC & DUAL MONITOR; SPECS BY I.T. DEPT/3RD	floor	TBD By Design	E 115V Quad; 2 Data/?Com
OPSVI	4109	1	Microphone, Ceiling Hung; Poly Com or Comparable, for Meeting Rooms: SPECIFIED BY OWNER I.T. DEPT	ceiling	TBD BY I.T.	TBD
OPSVI	4110	1	Cam, Web or Poly Com Cam for Meeting Rooms: TO SPECIFIED BY OWNER I.T. DEPT	wall mount	TBD BY I.T.	TBD
OPSVI	4130	1	Television, Flat Panel Monitor, 82" screen; REQUIRES BACKING; SPECS BY OWNER I.T. DEPT	wall mount	TYPICAL:72"w x 2.4"d x 45.1"h	E 115V; Data

ARCH ROOM NO **1057**
ROOM TITLE **RESTROOM & DRESSING L1**

GROUP	EQNO	QTY	DESCRIPTION	LOCATION	SIZE-STD	UTILITIES
OPVI	3039a	1	Wastebasket, Rectangular, plastic, water/fire resistant,28qt	floor	14lx11wx16h	None
OPVI	3043c	1	Waste Container, Drop in Top, Suitable for Restroom Areas, 15 gallon	floor	15" diameter x 30"h	None
OPVI	3088b	1	Container, Sharps: Wall Mounted, Lockable	Wall mount	10 1/2"W x 4 1/2"D x 12"H	None
OPSVI	3100	2	Dispenser, Paper Towel: TYPE TBD ? BY OWNER-CURRENT JANITORIAL SERVICE	wall mount	TBD	None

OPSVI	3102	3	Dispenser, Soap: SPECIFICATIONS & Type TBD BY OWNER	wall mount	7"w x4"d x11.5"h	None
CPCI	3115	1	Robe Hook, Double	wall	6x6x3	None
CPCI	9993	1	Track, Cubicle Privacy Curtain, of Appropriate Size & fabric type	ceiling	as required-see layout	None:
OPVI	9996	1	Bench, Sitting Suitable for Location	floor	Approx 48"w x 20"d x 20"h	None

ARCH ROOM NO 1058

ROOM TITLE RESTROOM & DRESSING L1

GROUP	EQNO	QTY	DESCRIPTION	LOCATION	SIZE-STD	UTILITIES
OPVI	3016	1	Hamper, Linen, Mobile, with 2 Cloth Bag: ? BY 3RD PARTY VENDOR	floor	Typical 20 diam x 36	None
OPVI	3039a	1	Wastebasket, Rectangular, plastic, water/fire resistant,28qt	floor	14lx11wx16h	None
OPVI	3043c	1	Waste Container, Drop in Top, Suitable for Restroom Areas, 15 gallon	floor	15" diameter x 30"h	None
OPVI	3088b	1	Container, Sharps: Wall Mounted, Lockable	Wall mount	10 1/2"W x 4 1/2"D x 12"H	None
OPSVI	3100	2	Dispenser, Paper Towel: TYPE TBD ? BY OWNER-CURRENT JANITORIAL SERVICE	wall mount	TBD	None
OPSVI	3102	3	Dispenser, Soap: SPECIFICATIONS & Type TBD BY OWNER	wall mount	7"w x4"d x11.5"h	None
CPCI	3115	1	Robe Hook, Double	wall	6x6x3	None
CPCI	9993	2	Track, Cubicle Privacy Curtain, of Appropriate Size & fabric type	ceiling	as required-see layout	None:
OPVI	9996	2	Bench, Sitting Suitable for Location	floor	Approx 48"w x 20"d x 20"h	None

ARCH ROOM NO 1059

ROOM TITLE PERSONAL HEALTH ROOM

GROUP	EQNO	QTY	DESCRIPTION	LOCATION	SIZE-STD	UTILITIES
OPVI	1017	1	Chair, With Foot Rest, Either Glider or Rocking Type, Upholstered	floor	24"w x 24"d x 38"h	None
OPVI	1206	1	Lamp, Floor, Decorator, 3 level bulb	floor	15" diam x 60"	E 115V
OPVI	1410	1	Table, End: Shape, Size, Style TBD	floor	Typical 20" x 20" footprint	None

OPVI	1440	1	Table, Side for placing items next to pedestal/wall sinks	floor	Approximate:20"w x 14"d x 32 to 34"h	None
CPCI	1805	1	Mirror, Dressing (Style & Size TBD)	wall	18x.5x60	None
OPVI	3043	1	Wastebasket, Fiberglass, Half Moon Shape 12 gal	floor	18"w x32"hx12"D	None
OPVI	3088b	1	Container, Sharps: Wall Mounted, Lockable	Wall mount	10 1/2"W x 4 1/2"D x 12"H	None
OPSVI	3100	1	Dispenser, Paper Towel: TYPE TBD ? BY OWNER-CURRENT JANITORIAL SERVICE	wall mount	TBD	None
OPSVI	3102	1	Dispenser, Soap: SPECIFICATIONS & Type TBD BY OWNER	wall mount	7"w x4"d x11.5"h	None
CPCI	3115	1	Robe Hook, Double	wall	6x6x3	None

ARCH ROOM NO 1060

ROOM TITLE LAB, OMM

GROUP	EQNO	QTY	DESCRIPTION	LOCATION	SIZE-STD	UTILITIES
OPVI	0211	6	Chair, Conference Type, Optional On Casters, w/arms	floor	Typical 24"w x24"d x32"h	None
OPVI	1023	6	Ottoman, (stool type) Upholstered With Extra Cushion, On Casters, Shape, Size & Finish TBD	floor	Approx 24'w x 16"d x 20"h	None
CPCI	1054	4	Clock System, Synchronized; Analogue, With Second Hand; Sized Appropriate for Space; Control System	wall	Size TBD	E; Low Voltage
OPVI	1329	1	Stool, Bar; Static; with low profile back; no arms; small scale that can be tucked away	floor	18"w x 18"d x 48"h	None
OPVI	1335	49	Stool, No Backrest, No Footring, On Casters, Pneumatic Adjustable HT	floor	18" Diameter	None
OPVI	1412c	1	Table, Round, 72" Diameter; (? optional casters per owner request)	floor	72" diam x 30"H	None
OPVI	2523	3	Board, Marker; Large for Stage Area/Conference Spaces; Wall Mounted	wall	8'w x 4'h x2"d	None
OPVI	2542	2	Skeleton Model, Full Size, on Stand with Casters (stored in cabinetry) EXISTING EQUIPMENT TO TX	floor/stored	with stand approx 76"h x 18"w	None
OPVI	2543	6	Skeleton Model, Spinal, on Stand (stored in cabinetry) EXISTING EQUIPMENT TO TX	stored	with stand approx 33"h x 20"w	None
OPOI	2544	25	Skulls, Anatomical for OMM Lab Area	Stored	varies	None

OPSVI	2941	1 Telephone, Standard: TO BE SPECIFIED BY OWNER	desktop	10"D X 8"W X 4"H	Data-Com
OPVI	3040c	2 Wastebasket, 23 Gallon, Slanted Front for easy Access; For Undercounter Areas Color TBD	floor	11"w x22"l x25"h	None
OPVI	3043	3 Wastebasket, Fiberglass, Half Moon Shape 12 gal	floor	18"w x32"hx12"D	None
OPSVI	3100	2 Dispenser, Paper Towel: TYPE TBD ? BY OWNER-CURRENT JANITORIAL SERVICE	wall mount	TBD	None
OPSVI	3102	2 Dispenser, Soap: SPECIFICATIONS & Type TBD BY OWNER	wall mount	7"w x4"d x11.5"h	None
OPOI	3903	2 Computer, Personal & Monitor, Wireless Keyboard & Mouse for Desk Use: TO BE SPECIFIED BY OWNER	desktop	24"w x 18"d x 22"h	E 115V; Data
OPSVI	4103	1 Podium, Cabinet, Audio/Visual, Portable, For Up TO 2 PC & DUAL MONITOR; SPECS BY I.T. DEPT/3RD	floor	TBD By Design	E 115V Quad; 2 Data/?Com
OPSVI	4106	1 Camera, Digital For Use in Labs: TO BE SPECIFIED BY OWNER I.T. DEPT	stored	n/a	None
OPSVI	4107	1 Camera, Digital; Ceiling Mounted for displaying to Lab viewing monitors;BY OWNER I.T. DEPT	CEILING	TBD	E 115; DATA; OR POE
OPSVI	4107a	1 Camera, Digital; TV Monitor Mounted for displaying to Lab viewing monitors;BY OWNER I.T. DEPT	attached to TV	TBD	E 115; DATA; OR POE
OPSVI	4108	1 Camera, Document for Classrooms: SPECS BY OWNER I.T. DEPT	Sits on 4103	11.7"w x19"d x18.8"h	E 115V, Data
OPSVI	4130	2 Television, Flat Panel Monitor, 82" screen; REQUIRES BACKING; SPECS BY OWNER I.T. DEPT	wall mount	TYPICAL:72"w x 2.4"d x 45.1"h	E 115V; Data
OPSVI	4131a	5 Television Monitor, Flat Panel, 65"; Ceiling Mount; REQ STRUCTURAL SUPPORT; I.T. & 3RD PARTY	wall/ceiling mt	57.6"w x 2.5"d x 33.2"h	E 115V; Data
OPSVI	4149	1 Scheduling System for Conference Room areas; 7" monitor display to be mtd outside of mtg space	wall mount	8.07"w x5.12"h x2.6"d	POE
OPVI	9316	24 Tables, OMM; 2 Section; Rigid Surface; NO CUT OUTS; NO ARMS	floor	28"w x 77"l x adj ht 17 to 37"h	None
OPVI	9317	1 Table, OMM, Single Section 30" Top, Dual Rocker Foot Pedal, Electric; NO CUT OUTS	floor	30"w x 75"l x adj ht	E 120V

ARCH ROOM NO 1061
ROOM TITLE STORAGE, LARGE; OMM

GROUP	EQNO	QTY	DESCRIPTION	LOCATION	SIZE-STD	UTILITIES
OPVI	1335	1	Stool, No Backrest, No Footring, On Casters, Pneumatic Adjustable HT	floor	18" Diameter	None

OPVI	2254	3	Shelving Unit, Open Wire Shelves, Mobile, With Bumper Guards & Liner for Bottom Shelf; Various Sizes	floor	Sizes TBD by Design	None
OPVI	2254a	2	Shelving Unit, Open Wire Shelves, Mobile, with bumper guards, drawer glide system & bins	floor	42"w x24"d x72"h	None
OPSVI	2944	1	Telephone, Wall Mounted: TO BE SPECIFIED BY OWNER	wall	8x3X10	Comm.
OPVI	3006	1	Cart, Utility, 2 shelf, 24" wide, Poly Materials	floor	24"wx 36"l x 32"h	None
OPVI	3043	1	Wastebasket, Fiberglass, Half Moon Shape 12 gal	floor	18"w x32"hx12"D	None

ARCH ROOM NO 1064
ROOM TITLE VR SIM ROOM

GROUP	EQNO	QTY	DESCRIPTION	LOCATION	SIZE-STD	UTILITIES
OPVI	1005	6	Chair, Side, No Arms, Vinyl Upholstery, Stackable	floor	24x24x34	None
OPVI	2523	1	Board, Marker; Large for Stage Area/Conference Spaces; Wall Mounted	wall	8'w x 4'h x2"d	None
OPSVI	2944	1	Telephone, Wall Mounted: TO BE SPECIFIED BY OWNER	wall	8x3X10	Comm.
OPVI	3043	1	Wastebasket, Fiberglass, Half Moon Shape 12 gal	floor	18"w x32"hx12"D	None
OPOI	3903v	1	Computer, FOR VIRTUAL REALITY with 27" monitors: SPECS BY OWNER I.T. DEPT	table top	24.75"w x18"h x 4"d	E 115V; Data Com
OPSVI	4101	1	Cabinet, Audio/Visual, Lockable, Wood Grain:multiple configurations available; DETAILS BY OWNER I.T.	floor	TBD by Owner I.T./3rd Party	None
OPSVI	4116	1	Projector, 3D, Glasses or Goggles,Ceiling Mt, & Other Accessories; SPEC TB PROVIDED BY OWNER	ceiling mt	14.5"w x3.81"h x11.26"d	E 120V; HDMI Cabling
OPVI	4117	1	Table, Augmented Reality Set Up, On Casters	floor	48"w x 24"d x 30"h	None
OPCI	4120a	1	Screen, Projection, Powered, HDTV Format;Concealed in Ceiling	wall/ceiling	92"w x8"d x52"h	E 120V, Control Switch
OPSVI	4131	1	Television Monitor, Flat Panel, 65"; W/Mount; REQ BACKING: DETAILS BY I.T. & 3RD PARTY VENDOR	wall/ceiling mt	57.6"w x 2.5"d x 33.2"h	E 115V; Data

ARCH ROOM NO 1065
ROOM TITLE VR SIM STORAGE

GROUP	EQNO	QTY	DESCRIPTION	LOCATION	SIZE-STD	UTILITIES
OPVI	2254	1	Shelving Unit, Open Wire Shelves, Mobile, With Bumper Guards & Liner for Bottom Shelf; Various Sizes	floor	Sizes TBD by Design	None

ARCH ROOM NO		1066				
ROOM TITLE		STUDY GROUP 6				
GROUP	EQNO	QTY	DESCRIPTION	LOCATION	SIZE-STD	UTILITIES
OPVI	0212	10	Chair, Conference Type, nesting, optional casters & arms for high density area; high wt capacity	floor	Typical 24"w x24"d x32"h	None
CPCI	1054	1	Clock System, Synchronized; Analogue, With Second Hand; Sized Appropriate for Space; Control System	wall	Size TBD	E; Low Voltage
OPVI	1403b	4	Table, Educational Type, Flip Top, Nesting w/Optional Casters/Optional Power	floor	72"l x24"d x30"h	Req Access To Floor Utilities
OPVI	2523	2	Board, Marker; Large for Stage Area/Conference Spaces; Wall Mounted	wall	8'w x 4'h x2"d	None
OPSVI	2944	1	Telephone, Wall Mounted: TO BE SPECIFIED BY OWNER	wall	8x3X10	Comm.
OPVI	3043	1	Wastebasket, Fiberglass, Half Moon Shape 12 gal	floor	18"w x32"hx12"D	None
OPOI	3907	1	Computer With Dual Monitor, Wireless Keyboard & Mouse; TO BE SPECIFIED BY OWNER	desk top	TBD	E 115V; Data
OPSVI	4102	1	Cabinet, Audio/Visual, Portable, For 1 PC & MONITOR; SPECS TBD BY I.T. DEPT/3RD PARTY VENDOR	floor	TBD By Design	E 115V Quad; Data/?Com
OPSVI	4109	1	Microphone, Ceiling Hung; Poly Com or Comparable, for Meeting Rooms: SPECIFIED BY OWNER I.T. DEPT	ceiling	TBD BY I.T.	TBD
OPSVI	4110	1	Cam, Web or Poly Com Cam for Meeting Rooms: TO SPECIFIED BY OWNER I.T. DEPT	wall mount	TBD BY I.T.	TBD
OPSVI	4136	1	Television-Monitor, High Resolution Flat Panel, 55", W/Mount; REQ BACKING: SPECIFIED BY	wall or ceiling	49.2"w x 29"h x 3.1"d	E 115V; Cabling; Data
OPSVI	4149	1	Scheduling System for Conference Room areas; 7" monitor display to be mtd outside of mtg space	wall mount	8.07"w x5.12"h x2.6"d	POE

ARCH ROOM NO **1067**
ROOM TITLE **STUDY GROUP 7**

GROUP	EQNO	QTY	DESCRIPTION	LOCATION	SIZE-STD	UTILITIES
OPVI	0212	10	Chair, Conference Type, nesting, optional casters & arms for high density area; high wt capacity	floor	Typical 24"w x24"d x32"h	None
CPCI	1054	1	Clock System, Synchronized; Analogue, With Second Hand; Sized Appropriate for Space; Control System	wall	Size TBD	E; Low Voltage
OPVI	1403b	4	Table, Educational Type, Flip Top, Nesting w/Optional Casters/Optional Power	floor	72"l x24"d x30"h	Req Access To Floor Utilities
OPVI	2523	2	Board, Marker; Large for Stage Area/Conference Spaces; Wall Mounted	wall	8'w x 4'h x2"d	None

OPSVI	2944	1 Telephone, Wall Mounted: TO BE SPECIFIED BY OWNER	wall	8x3X10	Comm.
OPVI	3043	1 Wastebasket, Fiberglass, Half Moon Shape 12 gal	floor	18"w x32"h x12"D	None
OPOI	3907	1 Computer With Dual Monitor, Wireless Keyboard & Mouse; TO BE SPECIFIED BY OWNER	desk top	TBD	E 115V; Data
OPSVI	4102	1 Cabinet, Audio/Visual, Portable, For 1 PC & MONITOR; SPECS TBD BY I.T. DEPT/3RD PARTY VENDOR	floor	TBD By Design	E 115V Quad; Data/?Com
OPSVI	4109	1 Microphone, Ceiling Hung; Poly Com or Comparable, for Meeting Rooms: SPECIFIED BY OWNER I.T. DEPT	ceiling	TBD BY I.T.	TBD
OPSVI	4110	1 Cam, Web or Poly Com Cam for Meeting Rooms: TO SPECIFIED BY OWNER I.T. DEPT	wall mount	TBD BY I.T.	TBD
OPSVI	4136	1 Television-Monitor, High Resolution Flat Panel, 55", W/Mount; REQ BACKING: SPECIFIED BY	wall or ceiling	49.2"w x 29"h x 3.1"d	E 115V; Cabling; Data
OPSVI	4149	1 Scheduling System for Conference Room areas; 7" monitor display to be mtd outside of mtg space	wall mount	8.07"w x5.12"h x2.6"d	POE

DEPT TITLE LEVEL TWO: STUDENT STUDY, LIBRARY & COMMUNITY**ARCH ROOM NO 2001****ROOM TITLE ALCOVE, LOCKER L2**

GROUP	EQNO	QTY	DESCRIPTION	LOCATION	SIZE-STD	UTILITIES
OPSVI	1810	2	Cultural Art Items; AS SPECIFIED BY OWNER/3RD PARTY VENDOR SOURCE	wall/cabinet	varies	TBD by Architectural/Design

ARCH ROOM NO 2002**ROOM TITLE GROUP STUDY 11, L2**

GROUP	EQNO	QTY	DESCRIPTION	LOCATION	SIZE-STD	UTILITIES
OPVI	0212	10	Chair, Conference Type, nesting, optional casters & arms for high density area; high wt capacity	floor	Typical 24"w x24"d x32"h	None
OPVI	1005	1	Chair, Side, No Arms, Vinyl Upholstery, Stackable	floor	24x24x34	None
CPCI	1054	1	Clock System, Synchronized; Analogue, With Second Hand; Sized Appropriate for Space; Control System	wall	Size TBD	E; Low Voltage
OPVI	1403b	4	Table, Educational Type, Flip Top, Nesting w/Optional Casters/Optional Power	floor	72"l x24"d x30"h	Req Access To Floor Utilities
OPVI	2523	2	Board, Marker; Large for Stage Area/Conference Spaces; Wall Mounted	wall	8'w x 4'h x2"d	None
OPSVI	2944	1	Telephone, Wall Mounted: TO BE SPECIFIED BY OWNER	wall	8x3X10	Comm.
OPVI	3043	1	Wastebasket, Fiberglass, Half Moon Shape 12 gal	floor	18"w x32"hx12"D	None
OPOI	3907	1	Computer With Dual Monitor, Wireless Keyboard & Mouse; TO BE SPECIFIED BY OWNER	desk top	TBD	E 115V; Data
OPSVI	4102	1	Cabinet, Audio/Visual, Portable, For 1 PC & MONITOR; SPECS TBD BY I.T. DEPT/3RD PARTY VENDOR	floor	TBD By Design	E 115V Quad; Data/?Com
OPSVI	4109	1	Microphone, Ceiling Hung; Poly Com or Comparable, for Meeting Rooms: SPECIFIED BY OWNER I.T. DEPT	ceiling	TBD BY I.T.	TBD
OPSVI	4110	1	Cam, Web or Poly Com Cam for Meeting Rooms: TO SPECIFIED BY OWNER I.T. DEPT	wall mount	TBD BY I.T.	TBD
OPSVI	4131	1	Television Monitor, Flat Panel, 65"; W/Mount; REQ BACKING: DETAILS BY I.T. & 3RD PARTY VENDOR	wall/ceiling mt	57.6"w x 2.5"d x 33.2"h	E 115V; Data
OPSVI	4149	1	Scheduling System for Conference Room areas; 7" monitor display to be mtd outside of mtg space	wall mount	8.07"w x5.12"h x2.6"d	POE

ARCH ROOM NO 2003**ROOM TITLE TEST ROOM PREP & STORAGE**

GROUP	EQNO	QTY	DESCRIPTION	LOCATION	SIZE-STD	UTILITIES
--------------	-------------	------------	--------------------	-----------------	-----------------	------------------

OPVI	3972	2	Cart, Trades Utility; for Facilities Maintenance or I.T. Dept, w/doors/drawers/poly	19.25"w x38"l x33.4"h	None	
ARCH ROOM NO		2004				
ROOM TITLE		CORRIDOR, L2 S (SOFT SEATING NEAR S STAIR & LOBBY)				
GROUP	EQNO	QTY	DESCRIPTION	LOCATION	SIZE-STD	UTILITIES
OPVI	1026	3	Seating, 1 Person, Upholstered: Club Style; Design Features TBD	floor	28x30x32	None
CPCI	1054	1	Clock System, Synchronized; Analogue, With Second Hand; Sized Appropriate for Space; Control System	wall	Size TBD	E; Low Voltage
OPVI	1410	5	Table, End: Shape, Size, Style TBD	floor	Typical 20" x 20" footprint	None
OPSVI	1810	1	Cultural Art Items; AS SPECIFIED BY OWNER/3RD PARTY VENDOR SOURCE	wall/cabinet	varies	TBD by Architectural/Design
OPVI	8201	2	Defibrillator, Battery Operated, Automatic Advisory Type	stored	10"w x 10"h x 5"d	None
CPCI	8202a	2	Cabinet, SEMI Recessed AED; Stainless Steel battery alarm/safety clasp/optional custom logo	recessed wall	wall opening 15.25"w x15.25"h x3.75"d	None
OPOI	9328	1	Table, Treatment, Rigid Top, Padded, H Brace	floor	30"w x 72"l x 31"h	None

ARCH ROOM NO		2006				
ROOM TITLE		LIBRARY				
GROUP	EQNO	QTY	DESCRIPTION	LOCATION	SIZE-STD	UTILITIES
OPVI	0150	7	Chair, Rotary,Std.Back,5-Legged, On Casters, Ergonomic,Adj.Short Arms	floor	Typical 24.5w x28"d x37"h	None
OPVI	0212	16	Chair, Conference Type, nesting, optional casters & arms for high density area; high wt capacity	floor	Typical 24"w x24"d x32"h	None
CPCI	1054	1	Clock System, Synchronized; Analogue, With Second Hand; Sized Appropriate for Space; Control System	wall	Size TBD	E; Low Voltage
OPVI	1403	2	Table, Standing Height: Privacy Screen between sets: For LIBRARY AREAS, Size, Style TBD by Designer	floor	60"l x 24"d x adj ht	E 115V; Data
OPVI	1412s	3	Table, Round, 48" Diameter	floor	48" diamx30"h	None
OPVI	1423	9	Table, Utilized for areas such as Library stations & Other spaces, Casters & Flip Top Optional	floor	60"l x 24"d x 30"h	None
OPVI	1500a	1	Workstation, Furniture System, With Transaction Top: Style, Size TBD Designer	floor	Various	E 115V Quads: Data-Comm
OPVI	2266	5	Shelving, Library Type, Books, Single Face, Adjustable Shelves	floor	36"w x12"d x78"h	None

OPVI	2267	4	Shelving, Library, Journals/Periodicals	floor	36"w x12"d x78"h	None
OPSVI	2941	1	Telephone, Standard: TO BE SPECIFIED BY OWNER	desktop	10"D X 8"W X 4"H	Data-Com
OPVI	3039a	1	Wastebasket, Rectangular, plastic, water/fire resistant,28qt	floor	14lx11wx16h	None
OPVI	3043	1	Wastebasket, Fiberglass, Half Moon Shape 12 gal	floor	18"w x32"hx12"D	None
OPVI	3062b	2	Wastebasket, Office,Tall, 23 gallon, Open Top; Color TBD	floor	11"w x 22"d x 30"h	None
OPVI	3758	2	Copier, High Vol, 55ppm, MF, networkable: EXISTING LEASE BY OWNER/JDYoung	floor	Typical Options Req 6 ft x 3 ft	E-Ded 120V; 20 Amps; RJ 45 Plug Data-Com
OPOI	3903	10	Computer,Personal & Monitor, Wireless Keyboard & Mouse for Desk Use: TO BE SPECIFIED BY OWNER	desktop	24"w x 18"d x 22"h	E 115V; Data

ARCH ROOM NO 2007

ROOM TITLE LIBRARY CIRCULATOR

GROUP	EQNO	QTY	DESCRIPTION	LOCATION	SIZE-STD	UTILITIES
OPVI	0150	1	Chair, Rotary,Std.Back,5-Legged, On Casters, Ergonomic,Adj.Short Arms	floor	Typical 24.5w x28"d x37"h	None
OPVI	1500a	1	Workstation, Furniture System, With Transaction Top: Style, Size TBD Designer	floor	Various	E 115V Quads: Data-Comm
OPSVI	2941	1	Telephone, Standard: TO BE SPECIFIED BY OWNER	desktop	10"D X 8"W X 4"H	Data-Com
OPVI	3039a	1	Wastebasket, Rectangular, plastic, water/fire resistant,28qt	floor	14lx11wx16h	None
OPOI	3907b	1	Computer With Dual Monitor, With Keyboard & Mouse; TO BE SPECIFIED BY OWNER	desk top	TBD	E 115V; Data

ARCH ROOM NO 2008

ROOM TITLE OFFICE, REGISTERED LIBRARIAN

GROUP	EQNO	QTY	DESCRIPTION	LOCATION	SIZE-STD	UTILITIES
OPVI	0150	1	Chair, Rotary,Std.Back,5-Legged, On Casters, Ergonomic,Adj.Short Arms	floor	Typical 24.5w x28"d x37"h	None
OPVI	0200	1	Chair, Fixed Back & Seat, Arms, No Casters, Desk Side Chair	floor	Typical 24"w x24"d x32"h	None
OPVI	0700	2	Bookcase/Lateral file combination unit	floor	36"w x18"d x64"h	none
OPVI	1500	1	Workstation, Furniture System, Size, Style & Components TBD between Owner & Designer	floor	Various	E 115V Quads: Data-Comm

OPSVI	2941	1	Telephone, Standard: TO BE SPECIFIED BY OWNER	desktop	10"D X 8"W X 4"H	Data-Com
OPVI	3039a	1	Wastebasket, Rectangular, plastic, water/fire resistant,28qt	floor	14lx11wx16h	None
CPCI	3115	1	Robe Hook, Double	wall	6x6x3	None
OPOI	3907	1	Computer With Dual Monitor, Wireless Keyboard & Mouse; TO BE SPECIFIED BY OWNER	desk top	TBD	E 115V; Data

ARCH ROOM NO 2009

ROOM TITLE STORAGE, MEDIA

GROUP	EQNO	QTY	DESCRIPTION	LOCATION	SIZE-STD	UTILITIES
-------	------	-----	-------------	----------	----------	-----------

OPVI	0440	2	Cart, Book, 2 shelf, 1 Sided	floor	24"w x 14"d x 32"h	None
------	------	---	------------------------------	-------	--------------------	------

ARCH ROOM NO 2010

ROOM TITLE REBOOT ROOM

GROUP	EQNO	QTY	DESCRIPTION	LOCATION	SIZE-STD	UTILITIES
-------	------	-----	-------------	----------	----------	-----------

OPVI	1021	1	Chair, Massage; Style, Size, Features TBD	floor	Allow 30"w x 70"l x45" Upright	E 120V
OPVI	1026	2	Seating, 1 Person, Upholstered: Club Style; Design Features TBD	floor	28x30x32	None
CPCI	1054	1	Clock System, Synchronized; Analogue, With Second Hand; Sized Appropriate for Space; Control System	wall	Size TBD	E; Low Voltage
OPVI	1206	3	Lamp, Floor, Decorator, 3 level bulb	floor	15" diam x 60"	E 115V
OPVI	1423	3	Table, Utilized for areas such as Library stations & Other spaces, Casters & Flip Top Optional	floor	60"l x 24"d x 30"h	None
OPVI	1809	3	Chair, Gaming; Reclines; High Back; On Casters;	floor	29"w x 27"d x 50"h	None
OPVI	3043	1	Wastebasket, Fiberglass, Half Moon Shape 12 gal	floor	18"w x32"hx12"D	None
OPOI	3903v	1	Computer, FOR VIRTUAL REALITY with 27" monitors: SPECS BY OWNER I.T. DEPT	table top	24.75"w x18"h x 4"d	E 115V; Data Com
OPOI	3903x	2	Computer, Gaming with 27" monitors; for Bio Feed Back/TX: SPECS BY OWNER I.T. DEPT	table top	24.75"w x18"h x 4"d	E 115V; Data Com

ARCH ROOM NO 2011

ROOM TITLE STUDY, SC 1

GROUP	EQNO	QTY	DESCRIPTION	LOCATION	SIZE-STD	UTILITIES
-------	------	-----	-------------	----------	----------	-----------

OPVI	0212	8	Chair, Conference Type, nesting, optional casters & arms for high density area; high wt capacity	floor	Typical 24"w x24"d x32"h	None
OPVI	1464	8	Workstation, Study (Carrels); Small Scale;w/dividers between stations & key locking overhead storage	floor	TBD	E 115V Quad; Data Com
OPVI	3043	1	Wastebasket, Fiberglass, Half Moon Shape 12 gal	floor	18"w x32"hx12"D	None
CPCI	3126	1	Hooks, Coat & Bag; Refer to Interior Elevations; REQUIRES HEAVY DUTY BACKING	WALL MT	Refer to Interior Elevations	None

ARCH ROOM NO 2012

ROOM TITLE JANITORIAL, LEVEL 2

GROUP	EQNO	QTY	DESCRIPTION	LOCATION	SIZE-STD	UTILITIES
OPVI	2265	3	Shelving, Wall; 2 Stainless Steel shelves for supply storage: REQUIRES BACKING	wall mounted	12"d x 36"w	None
OPVI	2609	1	Rack, Wall Mounted to hold mops, etc...WILL REQUIRE BACKING	wall	36"w x 1.5"d x 5"h	None
OPVI	3048	1	Truck, Janitorial, Mobile, Locked Storage/2 Buckets/Wringer, Trash collection	floor	20x50x38	None
OPSVI	3049	1	Mops, Mop Heads, Dust Mops, etc...for Janitorial Cleaning TBD & Provided BY Owner Supply	stored	VARIES	None
OPVI	3051	1	Vacuum, Upright; Commercial; with attachments	floor/stored	18"w x 13"d x 44"h	E 120V

ARCH ROOM NO 2015

ROOM TITLE STUDY, SC 2

GROUP	EQNO	QTY	DESCRIPTION	LOCATION	SIZE-STD	UTILITIES
OPVI	0212	8	Chair, Conference Type, nesting, optional casters & arms for high density area; high wt capacity	floor	Typical 24"w x24"d x32"h	None
OPVI	1464	8	Workstation, Study (Carrels); Small Scale;w/dividers between stations & key locking overhead storage	floor	TBD	E 115V Quad; Data Com
OPVI	3043	1	Wastebasket, Fiberglass, Half Moon Shape 12 gal	floor	18"w x32"hx12"D	None
CPCI	3126	1	Hooks, Coat & Bag; Refer to Interior Elevations; REQUIRES HEAVY DUTY BACKING	WALL MT	Refer to Interior Elevations	None

ARCH ROOM NO 2016

ROOM TITLE OFFICE, STUDENT SENATE

GROUP	EQNO	QTY	DESCRIPTION	LOCATION	SIZE-STD	UTILITIES
OPVI	0212	10	Chair, Conference Type, nesting, optional casters & arms for high density area; high wt capacity	floor	Typical 24"w x24"d x32"h	None

OPVI	0430b	1	Cabinet, Filing 5 drawer, Vertical, Locking	floor	15"w x18"d x42"h	None
CPCI	1054	1	Clock System, Synchronized; Analogue, With Second Hand; Sized Appropriate for Space; Control System	wall	Size TBD	E; Low Voltage
OPVI	1402	1	Table, Formal Conference Shape & Preferred Base Type TBD; POWER for table; 2 Data for Phones	floor	TBD	POWER TB COORDINATED W/MEP
OPVI	2523	2	Board, Marker; Large for Stage Area/Conference Spaces; Wall Mounted	wall	8'w x 4'h x2"d	None
OPSVI	2945	1	Telephone, Conference: TO BE SPECIFIED BY OWNER	desktop	14X13X3	E 115V; Data-Com
OPVI	3062b	1	Wastebasket, Office,Tall, 23 gallon, Open Top; Color TBD	floor	11"w x 22"d x 30"h	None
OPOI	3903	2	Computer,Personal & Monitor, Wireless Keyboard & Mouse for Desk Use: TO BE SPECIFIED BY OWNER	desktop	24"w x 18"d x 22"h	E 115V; Data
OPSVI	4103	1	Podium, Cabinet, Audio/Visual, Portable, For Up TO 2 PC & DUAL MONITOR; SPECS BY I.T. DEPT/3RD	floor	TBD By Design	E 115V Quad; 2 Data/?Com
OPSVI	4109	1	Microphone, Ceiling Hung; Poly Com or Comparable, for Meeting Rooms: SPECIFIED BY OWNER I.T. DEPT	ceiling	TBD BY I.T.	TBD
OPSVI	4110	1	Cam, Web or Poly Com Cam for Meeting Rooms: TO SPECIFIED BY OWNER I.T. DEPT	wall mount	TBD BY I.T.	TBD
OPSVI	4131	1	Television Monitor, Flat Panel, 65"; W/Mount; REQ BACKING: DETAILS BY I.T. & 3RD PARTY VENDOR	wall/ceiling mt	57.6"w x 2.5"d x 33.2"h	E 115V; Data

ARCH ROOM NO 2017
ROOM TITLE STUDY, GROUP 10

GROUP	EQNO	QTY	DESCRIPTION	LOCATION	SIZE-STD	UTILITIES
OPVI	0212	10	Chair, Conference Type, nesting, optional casters & arms for high density area; high wt capacity	floor	Typical 24"w x24"d x32"h	None
OPVI	1005	1	Chair, Side, No Arms, Vinyl Upholstery, Stackable	floor	24x24x34	None
CPCI	1054	1	Clock System, Synchronized; Analogue, With Second Hand; Sized Appropriate for Space; Control System	wall	Size TBD	E; Low Voltage
OPVI	1403b	4	Table, Educational Type, Flip Top, Nesting w/Optional Casters/Optional Power	floor	72"l x24"d x30"h	Req Access To Floor Utilities
OPSVI	2944	1	Telephone, Wall Mounted: TO BE SPECIFIED BY OWNER	wall	8x3X10	Comm.
OPVI	3043	1	Wastebasket, Fiberglass, Half Moon Shape 12 gal	floor	18"w x32"hx12"D	None

OPOI	3907	1	Computer With Dual Monitor, Wireless Keyboard & Mouse; TO BE SPECIFIED BY OWNER	desk top	TBD	E 115V; Data
OPSVI	4102	1	Cabinet, Audio/Visual, Portable, For 1 PC & MONITOR; SPECS TBD BY I.T. DEPT/3RD PARTY VENDOR	floor	TBD By Design	E 115V Quad; Data/?Com
OPSVI	4109	1	Microphone, Ceiling Hung; Poly Com or Comparable, for Meeting Rooms: SPECIFIED BY OWNER I.T. DEPT	ceiling	TBD BY I.T.	TBD
OPSVI	4110	1	Cam, Web or Poly Com Cam for Meeting Rooms: TO SPECIFIED BY OWNER I.T. DEPT	wall mount	TBD BY I.T.	TBD
OPSVI	4131	1	Television Monitor, Flat Panel, 65"; W/Mount; REQ BACKING: DETAILS BY I.T. & 3RD PARTY VENDOR	wall/ceiling mt	57.6"w x 2.5"d x 33.2"h	E 115V; Data
OPSVI	4149	1	Scheduling System for Conference Room areas; 7" monitor display to be mtd outside of mtg space	wall mount	8.07"w x5.12"h x2.6"d	POE

ARCH ROOM NO 2018

ROOM TITLE STUDY, SC 4

GROUP	EQNO	QTY	DESCRIPTION	LOCATION	SIZE-STD	UTILITIES
OPVI	0212	6	Chair, Conference Type, nesting, optional casters & arms for high density area; high wt capacity	floor	Typical 24"w x24"d x32"h	None
OPVI	1464	6	Workstation, Study (Carrels); Small Scale;w/dividers between stations & key locking overhead storage	floor	TBD	E 115V Quad; Data Com
OPVI	3043	1	Wastebasket, Fiberglass, Half Moon Shape 12 gal	floor	18"w x32"hx12"D	None
CPCI	3126	1	Hooks, Coat & Bag; Refer to Interior Elevations; REQUIRES HEAVY DUTY BACKING	WALL MT	Refer to Interior Elevations	None

ARCH ROOM NO 2019

ROOM TITLE STUDY, GROUP 9

GROUP	EQNO	QTY	DESCRIPTION	LOCATION	SIZE-STD	UTILITIES
OPVI	0212	10	Chair, Conference Type, nesting, optional casters & arms for high density area; high wt capacity	floor	Typical 24"w x24"d x32"h	None
OPVI	1005	1	Chair, Side, No Arms, Vinyl Upholstery, Stackable	floor	24x24x34	None
CPCI	1054	1	Clock System, Synchronized; Analogue, With Second Hand; Sized Appropriate for Space; Control System	wall	Size TBD	E; Low Voltage
OPVI	1403b	4	Table, Educational Type, Flip Top, Nesting w/Optional Casters/Optional Power	floor	72"l x24"d x30"h	Req Access To Floor Utilities
OPSVI	2944	1	Telephone, Wall Mounted: TO BE SPECIFIED BY OWNER	wall	8x3X10	Comm.
OPVI	3043	1	Wastebasket, Fiberglass, Half Moon Shape 12 gal	floor	18"w x32"hx12"D	None

OPOI	3907	1	Computer With Dual Monitor, Wireless Keyboard & Mouse; TO BE SPECIFIED BY OWNER	desk top	TBD	E 115V; Data
OPSVI	4102	1	Cabinet, Audio/Visual, Portable, For 1 PC & MONITOR; SPECS TBD BY I.T. DEPT/3RD PARTY VENDOR	floor	TBD By Design	E 115V Quad; Data/?Com
OPSVI	4109	1	Microphone, Ceiling Hung; Poly Com or Comparable, for Meeting Rooms: SPECIFIED BY OWNER I.T. DEPT	ceiling	TBD BY I.T.	TBD
OPSVI	4110	1	Cam, Web or Poly Com Cam for Meeting Rooms: TO SPECIFIED BY OWNER I.T. DEPT	wall mount	TBD BY I.T.	TBD
OPSVI	4131	1	Television Monitor, Flat Panel, 65"; W/Mount; REQ BACKING: DETAILS BY I.T. & 3RD PARTY VENDOR	wall/ceiling mt	57.6"w x 2.5"d x 33.2"h	E 115V; Data
OPSVI	4149	1	Scheduling System for Conference Room areas; 7" monitor display to be mtd outside of mtg space	wall mount	8.07"w x5.12"h x2.6"d	POE

ARCH ROOM NO 2020

ROOM TITLE STUDY, SC 3

GROUP	EQNO	QTY	DESCRIPTION	LOCATION	SIZE-STD	UTILITIES
OPVI	0212	8	Chair, Conference Type, nesting, optional casters & arms for high density area; high wt capacity	floor	Typical 24"w x24"d x32"h	None
OPVI	1464	8	Workstation, Study (Carrels); Small Scale;w/dividers between stations & key locking overhead storage	floor	TBD	E 115V Quad; Data Com
OPVI	3043	1	Wastebasket, Fiberglass, Half Moon Shape 12 gal	floor	18"w x32"hx12"D	None
CPCI	3126	1	Hooks, Coat & Bag; Refer to Interior Elevations; REQUIRES HEAVY DUTY BACKING	WALL MT	Refer to Interior Elevations	None

ARCH ROOM NO 2021

ROOM TITLE STUDY, GROUP 8

GROUP	EQNO	QTY	DESCRIPTION	LOCATION	SIZE-STD	UTILITIES
OPVI	0212	10	Chair, Conference Type, nesting, optional casters & arms for high density area; high wt capacity	floor	Typical 24"w x24"d x32"h	None
OPVI	1005	1	Chair, Side, No Arms, Vinyl Upholstery, Stackable	floor	24x24x34	None
CPCI	1054	1	Clock System, Synchronized; Analogue, With Second Hand; Sized Appropriate for Space; Control System	wall	Size TBD	E; Low Voltage
OPVI	1403b	4	Table, Educational Type, Flip Top, Nesting w/Optional Casters/Optional Power	floor	72"l x24"d x30"h	Req Access To Floor Utilities
OPSVI	2944	1	Telephone, Wall Mounted: TO BE SPECIFIED BY OWNER	wall	8x3X10	Comm.
OPVI	3043	1	Wastebasket, Fiberglass, Half Moon Shape 12 gal	floor	18"w x32"hx12"D	None

OPOI	3907	1	Computer With Dual Monitor, Wireless Keyboard & Mouse; TO BE SPECIFIED BY OWNER	desk top	TBD	E 115V; Data
OPSVI	4102	1	Cabinet, Audio/Visual, Portable, For 1 PC & MONITOR; SPECS TBD BY I.T. DEPT/3RD PARTY VENDOR	floor	TBD By Design	E 115V Quad; Data/?Com
OPSVI	4109	1	Microphone, Ceiling Hung; Poly Com or Comparable, for Meeting Rooms: SPECIFIED BY OWNER I.T. DEPT	ceiling	TBD BY I.T.	TBD
OPSVI	4110	1	Cam, Web or Poly Com Cam for Meeting Rooms: TO SPECIFIED BY OWNER I.T. DEPT	wall mount	TBD BY I.T.	TBD
OPSVI	4131	1	Television Monitor, Flat Panel, 65"; W/Mount; REQ BACKING: DETAILS BY I.T. & 3RD PARTY VENDOR	wall/ceiling mt	57.6"w x 2.5"d x 33.2"h	E 115V; Data
OPSVI	4149	1	Scheduling System for Conference Room areas; 7" monitor display to be mtd outside of mtg space	wall mount	8.07"w x5.12"h x2.6"d	POE

ARCH ROOM NO 2022

ROOM TITLE STUDY, SC 5

GROUP	EQNO	QTY	DESCRIPTION	LOCATION	SIZE-STD	UTILITIES
OPVI	0212	8	Chair, Conference Type, nesting, optional casters & arms for high density area; high wt capacity	floor	Typical 24"w x24"d x32"h	None
OPVI	1464	8	Workstation, Study (Carrels); Small Scale;w/dividers between stations & key locking overhead storage	floor	TBD	E 115V Quad; Data Com
OPVI	3043	1	Wastebasket, Fiberglass, Half Moon Shape 12 gal	floor	18"w x32"hx12"D	None
CPCI	3126	1	Hooks, Coat & Bag; Refer to Interior Elevations; REQUIRES HEAVY DUTY BACKING	WALL MT	Refer to Interior Elevations	None

ARCH ROOM NO 2023

ROOM TITLE STUDY, SC 9

GROUP	EQNO	QTY	DESCRIPTION	LOCATION	SIZE-STD	UTILITIES
OPVI	0212	8	Chair, Conference Type, nesting, optional casters & arms for high density area; high wt capacity	floor	Typical 24"w x24"d x32"h	None
OPVI	1464	8	Workstation, Study (Carrels); Small Scale;w/dividers between stations & key locking overhead storage	floor	TBD	E 115V Quad; Data Com
OPVI	3043	1	Wastebasket, Fiberglass, Half Moon Shape 12 gal	floor	18"w x32"hx12"D	None
CPCI	3126	1	Hooks, Coat & Bag; Refer to Interior Elevations; REQUIRES HEAVY DUTY BACKING	WALL MT	Refer to Interior Elevations	None

ARCH ROOM NO 2024

ROOM TITLE STUDY, SC 6

GROUP	EQNO	QTY	DESCRIPTION	LOCATION	SIZE-STD	UTILITIES
-------	------	-----	-------------	----------	----------	-----------

OPVI	0212	8 Chair, Conference Type, nesting, optional casters & arms for high density area; high wt capacity	floor	Typical 24"w x24"d x32"h	None
OPVI	1464	8 Workstation, Study (Carrels); Small Scale;w/dividers between stations & key locking overhead storage	floor	TBD	E 115V Quad; Data Com
OPVI	3043	1 Wastebasket, Fiberglass, Half Moon Shape 12 gal	floor	18"w x32"hx12"D	None
CPCI	3126	1 Hooks, Coat & Bag; Refer to Interior Elevations; REQUIRES HEAVY DUTY BACKING	WALL MT	Refer to Interior Elevations	None

ARCH ROOM NO 2025

ROOM TITLE STUDY, SC 7

GROUP	EQNO	QTY DESCRIPTION	LOCATION	SIZE-STD	UTILITIES
OPVI	0212	8 Chair, Conference Type, nesting, optional casters & arms for high density area; high wt capacity	floor	Typical 24"w x24"d x32"h	None
OPVI	1464	8 Workstation, Study (Carrels); Small Scale;w/dividers between stations & key locking overhead storage	floor	TBD	E 115V Quad; Data Com
OPVI	3043	1 Wastebasket, Fiberglass, Half Moon Shape 12 gal	floor	18"w x32"hx12"D	None
CPCI	3126	1 Hooks, Coat & Bag; Refer to Interior Elevations; REQUIRES HEAVY DUTY BACKING	WALL MT	Refer to Interior Elevations	None

ARCH ROOM NO 2026

ROOM TITLE STUDY, SC 8

GROUP	EQNO	QTY DESCRIPTION	LOCATION	SIZE-STD	UTILITIES
OPVI	0212	8 Chair, Conference Type, nesting, optional casters & arms for high density area; high wt capacity	floor	Typical 24"w x24"d x32"h	None
OPVI	1464	8 Workstation, Study (Carrels); Small Scale;w/dividers between stations & key locking overhead storage	floor	TBD	E 115V Quad; Data Com
OPVI	3043	1 Wastebasket, Fiberglass, Half Moon Shape 12 gal	floor	18"w x32"hx12"D	None
CPCI	3126	1 Hooks, Coat & Bag; Refer to Interior Elevations; REQUIRES HEAVY DUTY BACKING	WALL MT	Refer to Interior Elevations	None

ARCH ROOM NO 2028

ROOM TITLE STUDY, SC 10

GROUP	EQNO	QTY DESCRIPTION	LOCATION	SIZE-STD	UTILITIES
OPVI	0212	8 Chair, Conference Type, nesting, optional casters & arms for high density area; high wt capacity	floor	Typical 24"w x24"d x32"h	None
OPVI	1464	8 Workstation, Study (Carrels); Small Scale;w/dividers between stations & key locking overhead storage	floor	TBD	E 115V Quad; Data Com

OPVI	3043	1	Wastebasket, Fiberglass, Half Moon Shape 12 gal	floor	18"w x32"hx12"D	None
CPCI	3126	1	Hooks, Coat & Bag; Refer to Interior Elevations; REQUIRES HEAVY DUTY BACKING	WALL MT	Refer to Interior Elevations	None
ARCH ROOM NO		2029				
ROOM TITLE		STUDY, STUDENT 3				
GROUP	EQNO	QTY	DESCRIPTION	LOCATION	SIZE-STD	UTILITIES
OPVI	0212	8	Chair, Conference Type, nesting, optional casters & arms for high density area; high wt capacity	floor	Typical 24"w x24"d x32"h	None
OPVI	1465	8	Workstation, Study (Carrels); FUTURE PURCHASE; w/dividers between stations, locking overhead	floor	TBD	E 115V; Data Com FOR FUTURE USE
OPVI	3043	1	Wastebasket, Fiberglass, Half Moon Shape 12 gal	floor	18"w x32"hx12"D	None
CPCI	3126	1	Hooks, Coat & Bag; Refer to Interior Elevations; REQUIRES HEAVY DUTY BACKING	WALL MT	Refer to Interior Elevations	None
ARCH ROOM NO		2030				
ROOM TITLE		STUDY, SC 11				
GROUP	EQNO	QTY	DESCRIPTION	LOCATION	SIZE-STD	UTILITIES
OPVI	0212	8	Chair, Conference Type, nesting, optional casters & arms for high density area; high wt capacity	floor	Typical 24"w x24"d x32"h	None
OPVI	1464	8	Workstation, Study (Carrels); Small Scale;w/dividers between stations & key locking overhead storage	floor	TBD	E 115V Quad; Data Com
OPVI	3043	1	Wastebasket, Fiberglass, Half Moon Shape 12 gal	floor	18"w x32"hx12"D	None
CPCI	3126	1	Hooks, Coat & Bag; Refer to Interior Elevations; REQUIRES HEAVY DUTY BACKING	WALL MT	Refer to Interior Elevations	None
ARCH ROOM NO		2031				
ROOM TITLE		STUDY, STUDENT 4				
GROUP	EQNO	QTY	DESCRIPTION	LOCATION	SIZE-STD	UTILITIES
OPVI	0212	8	Chair, Conference Type, nesting, optional casters & arms for high density area; high wt capacity	floor	Typical 24"w x24"d x32"h	None
OPVI	1465	8	Workstation, Study (Carrels); FUTURE PURCHASE; w/dividers between stations, locking overhead	floor	TBD	E 115V; Data Com FOR FUTURE USE
OPVI	3043	1	Wastebasket, Fiberglass, Half Moon Shape 12 gal	floor	18"w x32"hx12"D	None
CPCI	3126	1	Hooks, Coat & Bag; Refer to Interior Elevations; REQUIRES HEAVY DUTY BACKING	WALL MT	Refer to Interior Elevations	None

ARCH ROOM NO		2032				
ROOM TITLE		STUDY, SC 12				
GROUP	EQNO	QTY	DESCRIPTION	LOCATION	SIZE-STD	UTILITIES
OPVI	0212	8	Chair, Conference Type, nesting, optional casters & arms for high density area; high wt capacity	floor	Typical 24"w x24"d x32"h	None
OPVI	1464	8	Workstation, Study (Carrels); Small Scale;w/dividers between stations & key locking overhead storage	floor	TBD	E 115V Quad; Data Com
OPVI	3043	1	Wastebasket, Fiberglass, Half Moon Shape 12 gal	floor	18"w x32"hx12"D	None
CPCI	3126	1	Hooks, Coat & Bag; Refer to Interior Elevations; REQUIRES HEAVY DUTY BACKING	WALL MT	Refer to Interior Elevations	None
ARCH ROOM NO		2033				
ROOM TITLE		STUDY, STUDENT 5				
GROUP	EQNO	QTY	DESCRIPTION	LOCATION	SIZE-STD	UTILITIES
OPVI	0212	8	Chair, Conference Type, nesting, optional casters & arms for high density area; high wt capacity	floor	Typical 24"w x24"d x32"h	None
OPVI	1465	8	Workstation, Study (Carrels); FUTURE PURCHASE; w/dividers between stations, locking overhead	floor	TBD	E 115V; Data Com FOR FUTURE USE
OPVI	3043	1	Wastebasket, Fiberglass, Half Moon Shape 12 gal	floor	18"w x32"hx12"D	None
CPCI	3126	1	Hooks, Coat & Bag; Refer to Interior Elevations; REQUIRES HEAVY DUTY BACKING	WALL MT	Refer to Interior Elevations	None
ARCH ROOM NO		2034				
ROOM TITLE		TOILET, FAMILY				
GROUP	EQNO	QTY	DESCRIPTION	LOCATION	SIZE-STD	UTILITIES
OPVI	3043c	1	Waste Container, Drop in Top, Suitable for Restroom Areas, 15 gallon	floor	15" diameter x 30"h	None
OPSVI	3100	1	Dispenser, Paper Towel: TYPE TBD ? BY OWNER-CURRENT JANITORIAL SERVICE	wall mount	TBD	None
OPSVI	3102	1	Dispenser, Soap: SPECIFICATIONS & Type TBD BY OWNER	wall mount	7"w x4"d x11.5"h	None
CPCI	3115	1	Robe Hook, Double	wall	6x6x3	None
ARCH ROOM NO		2035				
ROOM TITLE		STUDY, STUDENT 6				
GROUP	EQNO	QTY	DESCRIPTION	LOCATION	SIZE-STD	UTILITIES
OPVI	0212	8	Chair, Conference Type, nesting, optional casters & arms for high density area; high wt capacity	floor	Typical 24"w x24"d x32"h	None

OPVI	1465	8	Workstation, Study (Carrels); FUTURE PURCHASE; w/dividers between stations, locking overhead	floor	TBD	E 115V; Data Com FOR FUTURE USE
OPVI	3043	1	Wastebasket, Fiberglass, Half Moon Shape 12 gal	floor	18"w x32"hx12"D	None
CPCI	3126	1	Hooks, Coat & Bag; Refer to Interior Elevations; REQUIRES HEAVY DUTY BACKING	WALL MT	Refer to Interior Elevations	None

ARCH ROOM NO 2036

ROOM TITLE STUDY, SC 13

GROUP	EQNO	QTY	DESCRIPTION	LOCATION	SIZE-STD	UTILITIES
OPVI	0212	8	Chair, Conference Type, nesting, optional casters & arms for high density area; high wt capacity	floor	Typical 24"w x24"d x32"h	None
OPVI	1464	8	Workstation, Study (Carrels); Small Scale;w/dividers between stations & key locking overhead storage	floor	TBD	E 115V Quad; Data Com
OPVI	3043	1	Wastebasket, Fiberglass, Half Moon Shape 12 gal	floor	18"w x32"hx12"D	None
CPCI	3126	1	Hooks, Coat & Bag; Refer to Interior Elevations; REQUIRES HEAVY DUTY BACKING	WALL MT	Refer to Interior Elevations	None

ARCH ROOM NO 2037

ROOM TITLE STUDY, STUDENT 7

GROUP	EQNO	QTY	DESCRIPTION	LOCATION	SIZE-STD	UTILITIES
OPVI	0212	8	Chair, Conference Type, nesting, optional casters & arms for high density area; high wt capacity	floor	Typical 24"w x24"d x32"h	None
OPVI	1465	8	Workstation, Study (Carrels); FUTURE PURCHASE; w/dividers between stations, locking overhead	floor	TBD	E 115V; Data Com FOR FUTURE USE
OPVI	3043	1	Wastebasket, Fiberglass, Half Moon Shape 12 gal	floor	18"w x32"hx12"D	None
CPCI	3126	1	Hooks, Coat & Bag; Refer to Interior Elevations; REQUIRES HEAVY DUTY BACKING	WALL MT	Refer to Interior Elevations	None

ARCH ROOM NO 2038

ROOM TITLE STUDY, SC 14

GROUP	EQNO	QTY	DESCRIPTION	LOCATION	SIZE-STD	UTILITIES
OPVI	0212	8	Chair, Conference Type, nesting, optional casters & arms for high density area; high wt capacity	floor	Typical 24"w x24"d x32"h	None
OPVI	1464	8	Workstation, Study (Carrels); Small Scale;w/dividers between stations & key locking overhead storage	floor	TBD	E 115V Quad; Data Com
OPVI	3043	1	Wastebasket, Fiberglass, Half Moon Shape 12 gal	floor	18"w x32"hx12"D	None

CPCI	3126	1	Hooks, Coat & Bag; Refer to Interior Elevations; REQUIRES HEAVY DUTY BACKING	WALL MT	Refer to Interior Elevations	None
ARCH ROOM NO		2039				
ROOM TITLE		TOILET, FAMILY				
GROUP	EQNO	QTY	DESCRIPTION	LOCATION	SIZE-STD	UTILITIES
OPVI	3043c	1	Waste Container, Drop in Top, Suitable for Restroom Areas, 15 gallon	floor	15" diameter x 30"h	None
OPSVI	3100	1	Dispenser, Paper Towel: TYPE TBD ? BY OWNER-CURRENT JANITORIAL SERVICE	wall mount	TBD	None
OPSVI	3102	1	Dispenser, Soap: SPECIFICATIONS & Type TBD BY OWNER	wall mount	7"w x4"d x11.5"h	None
CPCI	3115	1	Robe Hook, Double	wall	6x6x3	None
ARCH ROOM NO		2040				
ROOM TITLE		WAITING, CLINICAL EXAM				
GROUP	EQNO	QTY	DESCRIPTION	LOCATION	SIZE-STD	UTILITIES
OPVI	0681	1	Cabinet, Credenza; Suitable for display of teaching materials, models or media with locking doors	floor	60"w x 18"d x 36"h	None
OPVI	1019	14	Chair, Tandom, 1/2/3 seats w/various arm arrangements	floor	24x24x32	None
CPCI	1054	1	Clock System, Synchronized; Analogue, With Second Hand; Sized Appropriate for Space; Control System	wall	Size TBD	E; Low Voltage
OPVI	1410	2	Table, End: Shape, Size, Style TBD	floor	Typical 20" x 20" footprint	None
OPVI	3043	1	Wastebasket, Fiberglass, Half Moon Shape 12 gal	floor	18"w x32"hx12"D	None
ARCH ROOM NO		2040A				
ROOM TITLE		CORRIDOR, SEATING (ADJACENT TO CE EXAM WAITING)				
GROUP	EQNO	QTY	DESCRIPTION	LOCATION	SIZE-STD	UTILITIES
OPVI	1026	4	Seating, 1 Person, Upholstered: Club Style; Design Features TBD	floor	28x30x32	None
OPVI	1410	2	Table, End: Shape, Size, Style TBD	floor	Typical 20" x 20" footprint	None
ARCH ROOM NO		2041				
ROOM TITLE		STUDY, STUDENT 1				
GROUP	EQNO	QTY	DESCRIPTION	LOCATION	SIZE-STD	UTILITIES
OPVI	0212	8	Chair, Conference Type, nesting, optional casters & arms for high density area; high wt capacity	floor	Typical 24"w x24"d x32"h	None

OPVI	1465	8	Workstation, Study (Carrels); FUTURE PURCHASE; w/dividers between stations, locking overhead	floor	TBD	E 115V; Data Com FOR FUTURE USE
OPVI	3043	1	Wastebasket, Fiberglass, Half Moon Shape 12 gal	floor	18"w x32"hx12"D	None
CPCI	3126	1	Hooks, Coat & Bag; Refer to Interior Elevations; REQUIRES HEAVY DUTY BACKING	WALL MT	Refer to Interior Elevations	None

ARCH ROOM NO 2042

ROOM TITLE STUDY, STUDENT 2

GROUP	EQNO	QTY	DESCRIPTION	LOCATION	SIZE-STD	UTILITIES
OPVI	0212	8	Chair, Conference Type, nesting, optional casters & arms for high density area; high wt capacity	floor	Typical 24"w x24"d x32"h	None
OPVI	1465	8	Workstation, Study (Carrels); FUTURE PURCHASE; w/dividers between stations, locking overhead	floor	TBD	E 115V; Data Com FOR FUTURE USE
OPVI	3043	1	Wastebasket, Fiberglass, Half Moon Shape 12 gal	floor	18"w x32"hx12"D	None
CPCI	3126	1	Hooks, Coat & Bag; Refer to Interior Elevations; REQUIRES HEAVY DUTY BACKING	WALL MT	Refer to Interior Elevations	None

ARCH ROOM NO 2043

ROOM TITLE CORRIDOR 2; CE PERIMETER WITH 6 WORKSTATIONS

GROUP	EQNO	QTY	DESCRIPTION	LOCATION	SIZE-STD	UTILITIES
OPVI	0150	1	Chair, Rotary,Std.Back,5-Legged, On Casters, Ergonomic,Adj.Short Arms	floor	Typical 24.5w x28"d x37"h	None
OPVI	0181	5	Chair, Rotary,Std.Back, On Casters, Ergonomic, NO Arms, Ext Height For Standing Work Surface	floor	Typical 24.5w x28"d x42"h	None
OPVI	2516	6	Board,Chalkless, Magnetic Cleanable Surface,w/Tray, 24"w x 24"h x 1"d	wall	24"w x 24"h x 1"d	None
OPVI	3043	1	Wastebasket, Fiberglass, Half Moon Shape 12 gal	floor	18"w x32"hx12"D	None
CPCI	3115	6	Robe Hook, Double	wall	6x6x3	None
OPOI	3903	6	Computer,Personal & Monitor, Wireless Keyboard & Mouse for Desk Use: TO BE SPECIFIED BY OWNER	desktop	24"w x 18"d x 22"h	E 115V; Data

ARCH ROOM NO 2044

ROOM TITLE ALCOVE, COPIER; CLINICAL EXAM AREA

GROUP	EQNO	QTY	DESCRIPTION	LOCATION	SIZE-STD	UTILITIES
OPVI	3040c	1	Wastebasket, 23 Gallon, Slanted Front for easy Access; For Undercounter Areas Color TBD	floor	11"w x22"l x25"h	None

OPVI	3758	1 Copier, High Vol, 55ppm, MF, networkable: EXISTING LEASE BY OWNER/JDYoung	floor	Typical Options Req 6 ft x 3 ft	E-Ded 120V; 20 Amps; RJ 45 Plug Data-Com
OPVI	3764	1 Shredder, Cross Cut, 16 Gallon Capacity, Ultra Quiet, 14 sheets at time shred	floor	19.7"w x15"dx 34.25"h	E Ded 120V
OPOI	3769	1 Laminator, Tabletop Model?; TO BE SPECIFIED BY OWNER I.T.	TABLETOP	16.92" L x 18.11" W x 11.14" H	E 120V

ARCH ROOM NO 2045

ROOM TITLE STORAGE, LARGE; CLINICAL SKILLS; SOUTH OF EXAM RMS

GROUP	EQNO	QTY DESCRIPTION	LOCATION	SIZE-STD	UTILITIES
OPVI	2254	8 Shelving Unit, Open Wire Shelves, Mobile, With Bumper Guards & Liner for Bottom Shelf; Various Sizes	floor	Sizes TBD by Design	None
OPVI	2254a	2 Shelving Unit, Open Wire Shelves, Mobile, with bumper guards, drawer glide system & bins	floor	42"w x24"d x72"h	None
OPVI	3040c	1 Wastebasket, 23 Gallon, Slanted Front for easy Access; For Undercounter Areas Color TBD	floor	11"w x22"l x25"h	None
OPVI	3268	1 Refrigerator, Commercial, SS, 2 Solid Doors, on casters	floor	47"w x29.5"d x84"h with casters	E Ded 115V; 5.4 Amp;5-15 NEMA Plug
OPVI	3269	1 Freezer, Commercial, SS, 2 Solid Doors, on casters	floor	47"w x 29.5"d x84"h with casters	E Ded 115V;9.6 Amps; 5-15 NEMA Plug

ARCH ROOM NO 2045A

ROOM TITLE WET AREA; CLINICAL EXAM STORAGE

GROUP	EQNO	QTY DESCRIPTION	LOCATION	SIZE-STD	UTILITIES
OPVI	3020	1 Washer, Top Load 4.6 Cu Ft, Energy Star, With Sanitize Cycle: Stainless Steel Tub	floor	27"w x27"d install depth x31.5"D	E 120V, 20 Amp, HW,CW,D
OPVI	3021	1 Dryer, Front Load, Electric; Energy Star; High End Residential	floor	27"w x27"d install depth x31.5"D	E 240V
OPVI	3040c	1 Wastebasket, 23 Gallon, Slanted Front for easy Access; For Undercounter Areas Color TBD	floor	11"w x22"l x25"h	None
OPVI	3088a	1 Container, Sharps: Countertop; 1 GALLON; Drop In Top: VERIFY OWNER SOURCE	Table top	7"D x10.25"W x6"H	None
OPSVI	3100	1 Dispenser, Paper Towel: TYPE TBD ? BY OWNER-CURRENT JANITORIAL SERVICE	wall mount	TBD	None
OPSVI	3102	1 Dispenser, Soap: SPECIFICATIONS & Type TBD BY OWNER	wall mount	7"w x4"d x11.5"h	None
CPCI	3236a	1 Disposal, Garbage for Sink; SPECIFICATIONS TO BE PROVIDED BY MEP	attached/sink	See MFG Details	See MFG Details
OPCI	3352a	1 Dishwasher, High End Residential, Energy Star Rated, 5 Cycle Including Sanitize, 3 Racks, SS	floor	Req Cut out: 33 7/8"h x 23 5/8"w x 24"d	E 120V; Ded 12 amp; 1440 watts; Water/Drain

ARCH ROOM NO		2046				
ROOM TITLE		EXAM, CLINICAL				
GROUP	EQNO	QTY	DESCRIPTION	LOCATION	SIZE-STD	UTILITIES
OPVI	1003	1	Chair, Side, No Arms, Upholstery TBD, On Casters	floor	20" x 20" x 32"h	None
CPCI	1054	1	Clock System, Synchronized; Analogue, With Second Hand; Sized Appropriate for Space; Control System	wall	Size TBD	E; Low Voltage
OPVI	1336	1	Stool, Clinical Exam Room; Adjustable Ht; Footring: POSSIBLY DONATED BY PEDIGO	floor	Approximately 23.5" Diameter Base	None
OPVI	1404b	1	Table, Folding, for SAM model; specifications per owner	floor	60"l x 17"d x ht TBD	None
OPVI	3041	1	Wastebasket, Step-On, Plastic, Rectangular, Red/Bio Hazard 8 gallon	floor	16x16x18	None
OPVI	3062b	1	Wastebasket, Office, Tall, 23 gallon, Open Top; Color TBD	floor	11"w x 22"d x 30"h	None
OPVI	3088a	1	Container, Sharps: Countertop; 1 GALLON; Drop In Top: VERIFY OWNER SOURCE	Table top	7"D x10.25"W x6"H	None
OPSVI	3089	1	Dispenser, Quad Glove Box: finish options to be selected; Vertical or Horizontal Mount	wall mount	24"w x 12"h x 6"d	None
OPSVI	3100	1	Dispenser, Paper Towel: TYPE TBD ? BY OWNER-CURRENT JANITORIAL SERVICE	wall mount	TBD	None
OPSVI	3102	1	Dispenser, Soap: SPECIFICATIONS & Type TBD BY OWNER	wall mount	7"w x4"d x11.5"h	None
OPOI	3106	1	Mirror, Small, Option, To Be Located in the upper cabinet of exam rooms	inside cabinet	TBD	None
CPCI	3115	1	Robe Hook, Double	wall	6x6x3	None
OPOI	3903	1	Computer, Personal & Monitor, Wireless Keyboard & Mouse for Desk Use: TO BE SPECIFIED BY OWNER	desktop	24"w x 18"d x 22"h	E 115V; Data
OPVI	3904a	1	Workstation; Wall Mounted for Computer Monitor & Keyboard+PC Holder; Folding Design; REQUIRES	wall mount	25" W x 10" D x Up to 34"h	E 115V; Data-Com
OPVI	8302	1	Tray, Plastic, Used for transferring items to & from Mayo Stand	stored	18"w x 12"l x 1"h	None
OPVI	8303	1	Hammer, Neuro Exam; Buck 7 3/4	stored	N/A	None
OPVI	8304	1	Hammer, Neuro Exam; Tomohawk	stored	N/A	None

OPVI	8305	1	Hammer, Neuro Exam; Queens Head Babinski	stored	N/A	None
OPVI	8306	1	Tuning Fork for Neuro Exam; 128	stored	N/A	None
OPVI	8307	1	Tuning Fork for Neuro Exam; 256	stored	N/A	None
OPVI	8308	1	Tuning Fork for Neuro Exam; 512	stored	N/A	None
OPVI	8309	1	Supplies, Consumable Exam Room; All paper products, gloves, gauze, cotton balls, speculums, etc....	stored	Varies	None
OPVI	8573	1	Light Source for Vaginal Speculum with Transformer	countertop	n/a	E 120V for charger or Battery Operated
OPOI	8710	1	Manikin, Student Auscultation, Works through Laptop; OWNER TO SPECIFY MODEL	table top	24"w x 30"l	None
OPVI	8776	1	Integrated DX Sys; Otoscope-Ophthalmoscope-BP-w/Therm; Specula Disp:BACKING REQ;WA-	board mount	30"w x 16"h x 6"d	E 115V
OPVI	8850	1	Rack, Chart, To Be Located Outside of Exam Rooms	wall	Typical 14"w x 3"d x 11"h	None
OPVI	9301	1	Stand, Mayo, Removable Tray,Adj.Ht.	floor	16x20x40	None
OPVI	9314	1	Table/Chair, Examination, Powered, Adjustable Lift Back, Stirrups: Per Owner Request	floor	full ext 75" x 24.5"w x adj ht	E: 115V
OPVI	9854	1	Sundry Jar Set of 5, for Exam Room Supplys (tongue depressors, alcohol wipes, cotton balls, etc...)	countertop	each unit approx 4" diameter x 7"h	None

ARCH ROOM NO 2047

ROOM TITLE EXAM, CLINICAL

GROUP	EQNO	QTY	DESCRIPTION	LOCATION	SIZE-STD	UTILITIES
OPVI	1003	1	Chair, Side, No Arms, Upholstery TBD, On Casters	floor	20" x 20" x 32"h	None
CPCI	1054	1	Clock System, Synchronized; Analogue, With Second Hand; Sized Appropriate for Space; Control System	wall	Size TBD	E; Low Voltage
OPVI	1336	1	Stool, Clinical Exam Room; Adustable Ht; Footring: POSSIBLY DONATED BY PEDIGO	floor	Approximately 23.5" Diameter Base	None
OPVI	1404b	1	Table, Folding, for SAM model; specifications per owner	floor	60"l x 17"d x ht TBD	None
OPVI	3041	1	Wastebasket, Step-On,Plastic,Rectangular, Red/Bio Hazard 8 gallon	floor	16x16x18	None

OPVI	3062b	1 Wastebasket, Office,Tall, 23 gallon, Open Top; Color TBD	floor	11"w x 22"d x 30"h	None
OPVI	3088a	1 Container, Sharps: Countertop; 1 GALLON; Drop In Top: VERIFY OWNER SOURCE	Table top	7"D x10.25"W x6"H	None
OPSVI	3089	1 Dispenser, Quad Glove Box: finish options to be selected; Vertical or Horizontal Mount	wall mount	24"w x 12"h x 6"d	None
OPSVI	3100	1 Dispenser, Paper Towel: TYPE TBD ? BY OWNER-CURRENT JANITORIAL SERVICE	wall mount	TBD	None
OPSVI	3102	1 Dispenser, Soap: SPECIFICATIONS & Type TBD BY OWNER	wall mount	7"w x4"d x11.5"h	None
OPOI	3106	1 Mirror, Small, Option, To Be Located in the upper cabinet of exam rooms	inside cabinet	TBD	None
CPCI	3115	1 Robe Hook, Double	wall	6x6x3	None
OPOI	3903	1 Computer,Personal & Monitor, Wireless Keyboard & Mouse for Desk Use: TO BE SPECIFIED BY OWNER	desktop	24"w x 18"d x 22"h	E 115V; Data
OPVI	3904a	1 Workstation; Wall Mounted for Computer Monitor & Keyboard+PC Holder; Folding Design;REQUIRES	wall mount	25" W x 10" D x Up to 34"h	E 115V; Data-Com
OPVI	8302	1 Tray, Plastic, Used for transferring items to & from Mayo Stand	stored	18"w x 12"l x 1"h	None
OPVI	8303	1 Hammer, Neuro Exam; Buck 7 3/4	stored	N/A	None
OPVI	8304	1 Hammer, Neuro Exam; Tomohawk	stored	N/A	None
OPVI	8305	1 Hammer, Neuro Exam; Queens Head Babinski	stored	N/A	None
OPVI	8306	1 Tuning Fork for Neuro Exam; 128	stored	N/A	None
OPVI	8307	1 Tuning Fork for Neuro Exam; 256	stored	N/A	None
OPVI	8308	1 Tuning Fork for Neuro Exam; 512	stored	N/A	None
OPVI	8309	1 Supplies, Consumable Exam Room; All paper products, gloves, gauze, cotton balls, speculums, etc....	stored	Varies	None
OPVI	8570d	1 Light,Examination; On mobile Stand; LED; Flexible Light Pipe;	floor	21" diameter	E 115V

OPOI	8710	1	Manikin, Student Auscultation, Works through Laptop; OWNER TO SPECIFY MODEL	table top	24"w x 30"l	None
OPVI	8776	1	Integrated DX Sys; Otoscope-Ophthalmoscope-BP-w/Therm; Specula Disp:BACKING REQ;WA-	board mount	30"w x 16"h x 6"d	E 115V
OPVI	8850	1	Rack, Chart, To Be Located Outside of Exam Rooms	wall	Typical 14"w x 3"d x 11"h	None
OPVI	9301	1	Stand, Mayo, Removable Tray,Adj.Ht.	floor	16x20x40	None
OPVI	9314	1	Table/Chair, Examination, Powered, Adjustable Lift Back, Stirrups: Per Owner Request	floor	full ext 75" x 24.5"w x adj ht	E: 115V
OPVI	9854	1	Sundry Jar Set of 5, for Exam Room Supplys (tongue depressors, alcohol wipes, cotton balls, etc...)	countertop	each unit approx 4" diameter x 7"h	None

ARCH ROOM NO 2048

ROOM TITLE EXAM, CLINICAL

GROUP	EQNO	QTY	DESCRIPTION	LOCATION	SIZE-STD	UTILITIES
OPVI	1003	1	Chair, Side, No Arms, Upholstery TBD, On Casters	floor	20" x 20" x 32"h	None
CPCI	1054	1	Clock System, Synchronized; Analogue, With Second Hand; Sized Appropriate for Space; Control System	wall	Size TBD	E; Low Voltage
OPVI	1336	1	Stool, Clinical Exam Room; Adustable Ht; Footring: POSSIBLY DONATED BY PEDIGO	floor	Approximately 23.5" Diameter Base	None
OPVI	1404b	1	Table, Folding, for SAM model; specifications per owner	floor	60"l x 17"d x ht TBD	None
OPVI	3041	1	Wastebasket, Step-On,Plastic,Rectangular, Red/Bio Hazard 8 gallon	floor	16x16x18	None
OPVI	3062b	1	Wastebasket, Office,Tall, 23 gallon, Open Top; Color TBD	floor	11"w x 22"d x 30"h	None
OPVI	3088a	1	Container, Sharps: Countertop; 1 GALLON; Drop In Top: VERIFY OWNER SOURCE	Table top	7"D x10.25"W x6"H	None
OPSVI	3089	1	Dispenser, Quad Glove Box: finish options to be selected; Vertical or Horizontal Mount	wall mount	24"w x 12"h x 6"d	None
OPSVI	3100	1	Dispenser, Paper Towel: TYPE TBD ? BY OWNER-CURRENT JANITORIAL SERVICE	wall mount	TBD	None
OPSVI	3102	1	Dispenser, Soap: SPECIFICATIONS & Type TBD BY OWNER	wall mount	7"w x4"d x11.5"h	None
OPOI	3106	1	Mirror, Small, Option, To Be Located in the upper cabinet of exam rooms	inside cabinet	TBD	None

CPCI	3115	1 Robe Hook, Double	wall	6x6x3	None
OPOI	3903	1 Computer, Personal & Monitor, Wireless Keyboard & Mouse for Desk Use: TO BE SPECIFIED BY OWNER	desktop	24"w x 18"d x 22"h	E 115V; Data
OPVI	3904a	1 Workstation; Wall Mounted for Computer Monitor & Keyboard+PC Holder; Folding Design; REQUIRES	wall mount	25" W x 10" D x Up to 34"h	E 115V; Data-Com
OPVI	8302	1 Tray, Plastic, Used for transferring items to & from Mayo Stand	stored	18"w x 12"l x 1"h	None
OPVI	8303	1 Hammer, Neuro Exam; Buck 7 3/4	stored	N/A	None
OPVI	8304	1 Hammer, Neuro Exam; Tomohawk	stored	N/A	None
OPVI	8305	1 Hammer, Neuro Exam; Queens Head Babinski	stored	N/A	None
OPVI	8306	1 Tuning Fork for Neuro Exam; 128	stored	N/A	None
OPVI	8307	1 Tuning Fork for Neuro Exam; 256	stored	N/A	None
OPVI	8308	1 Tuning Fork for Neuro Exam; 512	stored	N/A	None
OPVI	8309	1 Supplies, Consumable Exam Room; All paper products, gloves, gauze, cotton balls, speculums, etc....	stored	Varies	None
OPVI	8573	1 Light Source for Vaginal Speculum with Transformer	countertop	n/a	E 120V for charger or Battery Operated
OPOI	8710	1 Manikin, Student Auscultation, Works through Laptop; OWNER TO SPECIFY MODEL	table top	24"w x 30"l	None
OPVI	8776	1 Integrated DX Sys; Otoloscope-Ophthalmoscope-BP-w/Therm; Specula Disp: BACKING REQ; WA-	board mount	30"w x 16"h x 6"d	E 115V
OPVI	8850	1 Rack, Chart, To Be Located Outside of Exam Rooms	wall	Typical 14"w x 3"d x 11"h	None
OPVI	9301	1 Stand, Mayo, Removable Tray, Adj. Ht.	floor	16x20x40	None
OPVI	9314	1 Table/Chair, Examination, Powered, Adjustable Lift Back, Stirrups: Per Owner Request	floor	full ext 75" x 24.5"w x adj ht	E: 115V
OPVI	9854	1 Sundry Jar Set of 5, for Exam Room Supplies (tongue depressors, alcohol wipes, cotton balls, etc...)	countertop	each unit approx 4" diameter x 7"h	None

ARCH ROOM NO		2049				
ROOM TITLE		EXAM, CLINICAL				
GROUP	EQNO	QTY	DESCRIPTION	LOCATION	SIZE-STD	UTILITIES
OPVI	1003	1	Chair, Side, No Arms, Upholstery TBD, On Casters	floor	20" x 20" x 32"h	None
CPCI	1054	1	Clock System, Synchronized; Analogue, With Second Hand; Sized Appropriate for Space; Control System	wall	Size TBD	E; Low Voltage
OPVI	1336	1	Stool, Clinical Exam Room; Adjustable Ht; Footring: POSSIBLY DONATED BY PEDIGO	floor	Approximately 23.5" Diameter Base	None
OPVI	1404b	1	Table, Folding, for SAM model; specifications per owner	floor	60"l x 17"d x ht TBD	None
OPVI	3041	1	Wastebasket, Step-On, Plastic, Rectangular, Red/Bio Hazard 8 gallon	floor	16x16x18	None
OPVI	3062b	1	Wastebasket, Office, Tall, 23 gallon, Open Top; Color TBD	floor	11"w x 22"d x 30"h	None
OPVI	3088a	1	Container, Sharps: Countertop; 1 GALLON; Drop In Top: VERIFY OWNER SOURCE	Table top	7"D x10.25"W x6"H	None
OPSVI	3089	1	Dispenser, Quad Glove Box: finish options to be selected; Vertical or Horizontal Mount	wall mount	24"w x 12"h x 6"d	None
OPSVI	3100	1	Dispenser, Paper Towel: TYPE TBD ? BY OWNER-CURRENT JANITORIAL SERVICE	wall mount	TBD	None
OPSVI	3102	1	Dispenser, Soap: SPECIFICATIONS & Type TBD BY OWNER	wall mount	7"w x4"d x11.5"h	None
OPOI	3106	1	Mirror, Small, Option, To Be Located in the upper cabinet of exam rooms	inside cabinet	TBD	None
CPCI	3115	1	Robe Hook, Double	wall	6x6x3	None
OPOI	3903	1	Computer, Personal & Monitor, Wireless Keyboard & Mouse for Desk Use: TO BE SPECIFIED BY OWNER	desktop	24"w x 18"d x 22"h	E 115V; Data
OPVI	3904a	1	Workstation; Wall Mounted for Computer Monitor & Keyboard+PC Holder; Folding Design; REQUIRES	wall mount	25" W x 10" D x Up to 34"h	E 115V; Data-Com
OPVI	8302	1	Tray, Plastic, Used for transferring items to & from Mayo Stand	stored	18"w x 12"l x 1"h	None
OPVI	8303	1	Hammer, Neuro Exam; Buck 7 3/4	stored	N/A	None
OPVI	8304	1	Hammer, Neuro Exam; Tomohawk	stored	N/A	None

OPVI	8305	1	Hammer, Neuro Exam; Queens Head Babinski	stored	N/A	None
OPVI	8306	1	Tuning Fork for Neuro Exam; 128	stored	N/A	None
OPVI	8307	1	Tuning Fork for Neuro Exam; 256	stored	N/A	None
OPVI	8308	1	Tuning Fork for Neuro Exam; 512	stored	N/A	None
OPVI	8309	1	Supplies, Consumable Exam Room; All paper products, gloves, gauze, cotton balls, speculums, etc....	stored	Varies	None
OPVI	8570d	1	Light, Examination; On mobile Stand; LED; Flexible Light Pipe;	floor	21" diameter	E 115V
OPOI	8710	1	Manikin, Student Auscultation, Works through Laptop; OWNER TO SPECIFY MODEL	table top	24"w x 30"l	None
OPVI	8776	1	Integrated DX Sys; Otoscope-Ophthalmoscope-BP-w/Therm; Specula Disp:BACKING REQ;WA-	board mount	30"w x 16"h x 6"d	E 115V
OPVI	8850	1	Rack, Chart, To Be Located Outside of Exam Rooms	wall	Typical 14"w x 3"d x 11"h	None
OPVI	9301	1	Stand, Mayo, Removable Tray, Adj. Ht.	floor	16x20x40	None
OPVI	9314	1	Table/Chair, Examination, Powered, Adjustable Lift Back, Stirrups: Per Owner Request	floor	full ext 75" x 24.5"w x adj ht	E: 115V
OPVI	9854	1	Sundry Jar Set of 5, for Exam Room Supplys (tongue depressors, alcohol wipes, cotton balls, etc....)	countertop	each unit approx 4" diameter x 7"h	None

ARCH ROOM NO 2050
ROOM TITLE EXAM, CLINICAL

GROUP	EQNO	QTY	DESCRIPTION	LOCATION	SIZE-STD	UTILITIES
OPVI	1003	1	Chair, Side, No Arms, Upholstery TBD, On Casters	floor	20" x 20" x 32"h	None
CPCI	1054	1	Clock System, Synchronized; Analogue, With Second Hand; Sized Appropriate for Space; Control System	wall	Size TBD	E; Low Voltage
OPVI	1336	1	Stool, Clinical Exam Room; Adustable Ht; Footring: POSSIBLY DONATED BY PEDIGO	floor	Approximately 23.5" Diameter Base	None
OPVI	1404b	1	Table, Folding, for SAM model; specifications per owner	floor	60"l x 17"d x ht TBD	None
OPVI	3041	1	Wastebasket, Step-On, Plastic, Rectangular, Red/Bio Hazard 8 gallon	floor	16x16x18	None

OPVI	3062b	1 Wastebasket, Office,Tall, 23 gallon, Open Top; Color TBD	floor	11"w x 22"d x 30"h	None
OPVI	3088a	1 Container, Sharps: Countertop; 1 GALLON; Drop In Top: VERIFY OWNER SOURCE	Table top	7"D x10.25"W x6"H	None
OPSVI	3089	1 Dispenser, Quad Glove Box: finish options to be selected; Vertical or Horizontal Mount	wall mount	24"w x 12"h x 6"d	None
OPSVI	3100	1 Dispenser, Paper Towel: TYPE TBD ? BY OWNER-CURRENT JANITORIAL SERVICE	wall mount	TBD	None
OPSVI	3102	1 Dispenser, Soap: SPECIFICATIONS & Type TBD BY OWNER	wall mount	7"w x4"d x11.5"h	None
OPOI	3106	1 Mirror, Small, Option, To Be Located in the upper cabinet of exam rooms	inside cabinet	TBD	None
CPCI	3115	1 Robe Hook, Double	wall	6x6x3	None
OPOI	3903	1 Computer,Personal & Monitor, Wireless Keyboard & Mouse for Desk Use: TO BE SPECIFIED BY OWNER	desktop	24"w x 18"d x 22"h	E 115V; Data
OPVI	3904a	1 Workstation; Wall Mounted for Computer Monitor & Keyboard+PC Holder; Folding Design;REQUIRES	wall mount	25" W x 10" D x Up to 34"h	E 115V; Data-Com
OPVI	8302	1 Tray, Plastic, Used for transferring items to & from Mayo Stand	stored	18"w x 12"l x 1"h	None
OPVI	8303	1 Hammer, Neuro Exam; Buck 7 3/4	stored	N/A	None
OPVI	8304	1 Hammer, Neuro Exam; Tomohawk	stored	N/A	None
OPVI	8305	1 Hammer, Neuro Exam; Queens Head Babinski	stored	N/A	None
OPVI	8306	1 Tuning Fork for Neuro Exam; 128	stored	N/A	None
OPVI	8307	1 Tuning Fork for Neuro Exam; 256	stored	N/A	None
OPVI	8308	1 Tuning Fork for Neuro Exam; 512	stored	N/A	None
OPVI	8309	1 Supplies, Consumable Exam Room; All paper products, gloves, gauze, cotton balls, speculums, etc....	stored	Varies	None
OPVI	8573	1 Light Source for Vaginal Speculum with Transformer	countertop	n/a	E 120V for charger or Battery Operated

OPOI	8710	1	Manikin, Student Auscultation, Works through Laptop; OWNER TO SPECIFY MODEL	table top	24"w x 30"l	None
OPVI	8776	1	Integrated DX Sys; Otoscope-Ophthalmoscope-BP-w/Therm; Specula Disp:BACKING REQ;WA-	board mount	30"w x 16"h x 6"d	E 115V
OPVI	8850	1	Rack, Chart, To Be Located Outside of Exam Rooms	wall	Typical 14"w x 3"d x 11"h	None
OPVI	9301	1	Stand, Mayo, Removable Tray,Adj.Ht.	floor	16x20x40	None
OPVI	9314	1	Table/Chair, Examination, Powered, Adjustable Lift Back, Stirrups: Per Owner Request	floor	full ext 75" x 24.5"w x adj ht	E: 115V
OPVI	9854	1	Sundry Jar Set of 5, for Exam Room Supplys (tongue depressors, alcohol wipes, cotton balls, etc...)	countertop	each unit approx 4" diameter x 7"h	None

ARCH ROOM NO 2051

ROOM TITLE EXAM, CLINICAL

GROUP	EQNO	QTY	DESCRIPTION	LOCATION	SIZE-STD	UTILITIES
OPVI	1003	1	Chair, Side, No Arms, Upholstery TBD, On Casters	floor	20" x 20" x 32"h	None
CPCI	1054	1	Clock System, Synchronized; Analogue, With Second Hand; Sized Appropriate for Space; Control System	wall	Size TBD	E; Low Voltage
OPVI	1336	1	Stool, Clinical Exam Room; Adustable Ht; Footring: POSSIBLY DONATED BY PEDIGO	floor	Approximately 23.5" Diameter Base	None
OPVI	1404b	1	Table, Folding, for SAM model; specifications per owner	floor	60"l x 17"d x ht TBD	None
OPVI	3041	1	Wastebasket, Step-On,Plastic,Rectangular, Red/Bio Hazard 8 gallon	floor	16x16x18	None
OPVI	3062b	1	Wastebasket, Office,Tall, 23 gallon, Open Top; Color TBD	floor	11"w x 22"d x 30"h	None
OPVI	3088a	1	Container, Sharps: Countertop; 1 GALLON; Drop In Top: VERIFY OWNER SOURCE	Table top	7"D x10.25"W x6"H	None
OPSVI	3089	1	Dispenser, Quad Glove Box: finish options to be selected; Vertical or Horizontal Mount	wall mount	24"w x 12"h x 6"d	None
OPSVI	3100	1	Dispenser, Paper Towel: TYPE TBD ? BY OWNER-CURRENT JANITORIAL SERVICE	wall mount	TBD	None
OPSVI	3102	1	Dispenser, Soap: SPECIFICATIONS & Type TBD BY OWNER	wall mount	7"w x4"d x11.5"h	None
OPOI	3106	1	Mirror, Small, Option, To Be Located in the upper cabinet of exam rooms	inside cabinet	TBD	None

CPCI	3115	1 Robe Hook, Double	wall	6x6x3	None
OPOI	3903	1 Computer, Personal & Monitor, Wireless Keyboard & Mouse for Desk Use: TO BE SPECIFIED BY OWNER	desktop	24"w x 18"d x 22"h	E 115V; Data
OPVI	3904a	1 Workstation; Wall Mounted for Computer Monitor & Keyboard+PC Holder; Folding Design; REQUIRES	wall mount	25" W x 10" D x Up to 34"h	E 115V; Data-Com
OPVI	8302	1 Tray, Plastic, Used for transferring items to & from Mayo Stand	stored	18"w x 12"l x 1"h	None
OPVI	8303	1 Hammer, Neuro Exam; Buck 7 3/4	stored	N/A	None
OPVI	8304	1 Hammer, Neuro Exam; Tomohawk	stored	N/A	None
OPVI	8305	1 Hammer, Neuro Exam; Queens Head Babinski	stored	N/A	None
OPVI	8306	1 Tuning Fork for Neuro Exam; 128	stored	N/A	None
OPVI	8307	1 Tuning Fork for Neuro Exam; 256	stored	N/A	None
OPVI	8308	1 Tuning Fork for Neuro Exam; 512	stored	N/A	None
OPVI	8309	1 Supplies, Consumable Exam Room; All paper products, gloves, gauze, cotton balls, speculums, etc....	stored	Varies	None
OPVI	8570d	1 Light, Examination; On mobile Stand; LED; Flexible Light Pipe;	floor	21" diameter	E 115V
OPOI	8710	1 Manikin, Student Auscultation, Works through Laptop; OWNER TO SPECIFY MODEL	table top	24"w x 30"l	None
OPVI	8776	1 Integrated DX Sys; Otoloscope-Ophthalmoscope-BP-w/Therm; Specula Disp: BACKING REQ; WA-	board mount	30"w x 16"h x 6"d	E 115V
OPVI	8850	1 Rack, Chart, To Be Located Outside of Exam Rooms	wall	Typical 14"w x 3"d x 11"h	None
OPVI	9301	1 Stand, Mayo, Removable Tray, Adj. Ht.	floor	16x20x40	None
OPVI	9314	1 Table/Chair, Examination, Powered, Adjustable Lift Back, Stirrups: Per Owner Request	floor	full ext 75" x 24.5"w x adj ht	E: 115V
OPVI	9854	1 Sundry Jar Set of 5, for Exam Room Supplies (tongue depressors, alcohol wipes, cotton balls, etc...)	countertop	each unit approx 4" diameter x 7"h	None

ARCH ROOM NO		2052				
ROOM TITLE		CORRIDOR CENTRAL; CE WITH 10 WORKSTATIONS				
GROUP	EQNO	QTY	DESCRIPTION	LOCATION	SIZE-STD	UTILITIES
OPVI	0150	11	Chair, Rotary,Std.Back,5-Legged, On Casters, Ergonomic,Adj.Short Arms	floor	Typical 24.5w x28"d x37"h	None
CPCI	1054	2	Clock System, Synchronized; Analogue, With Second Hand; Sized Appropriate for Space; Control System	wall	Size TBD	E; Low Voltage
OPVI	1413	1	Table, Rectangular, On Casters, Flip Top	floor	36"l x24"d x36"h	None
OPVI	1413d	1	Table, Work, Rectangular, Static, Standing Height	floor	48"l x18"d x36"h	None
OPVI	2518	1	Board,Chalkless, Magnetic Cleanable Surface,w/Tray, 48" x 48" x 1"d	wall	48"w x48"h x1"d	None
OPOI	3903	10	Computer,Personal & Monitor, Wireless Keyboard & Mouse for Desk Use: TO BE SPECIFIED BY OWNER	desktop	24"w x 18"d x 22"h	E 115V; Data

ARCH ROOM NO		2053				
ROOM TITLE		CONTROL ROOM, CLINICAL EXAM				
GROUP	EQNO	QTY	DESCRIPTION	LOCATION	SIZE-STD	UTILITIES
OPVI	0150	2	Chair, Rotary,Std.Back,5-Legged, On Casters, Ergonomic,Adj.Short Arms	floor	Typical 24.5w x28"d x37"h	None
CPCI	1054	1	Clock System, Synchronized; Analogue, With Second Hand; Sized Appropriate for Space; Control System	wall	Size TBD	E; Low Voltage
OPVI	1500z	1	Workstation, Furniture System, Style, Size TBD Designer (FUTURE PURCHASE)	floor	Various	E 115V Quads: Data-Comm
OPSVI	2941	2	Telephone, Standard: TO BE SPECIFIED BY OWNER	desktop	10"D X 8"W X 4"H	Data-Com
OPSVI	2941f	1	Telephone, Standard: FUTURE PLACEMENT	desktop	10"D X 8"W X 4"H	Data-Com
OPVI	3039a	1	Wastebasket, Rectangular, plastic, water/fire resistant,28qt	floor	14lx11wx16h	None
CPCI	3115	1	Robe Hook, Double	wall	6x6x3	None
OPOI	3907s	2	Computer With Dual Monitor, Wireless Keyboard & Mouse; TO MEET EMS STANDARDS & BE SPECIFIED BY	desk top	TBD	E 115V; Data-Com
OPOI	3907z	1	Computer With Dual Monitor, Wireless Keyboard & Mouse; FUTURE PURCHASE:TO BE SPECIFIED BY	desk top	TBD	E 115V; Data-Com
OPOI	3913z	1	Printer, Laser, Individual; FUTURE PURCHASE; TO BE SPECIFIED BY OWNER	countertop	16.3"w x16.6"d x17.7"h	E 115V; Data Comm

OPSVI	4136	2	Television-Monitor, High Resolution Flat Panel, 55", W/Mount; REQ BACKING: SPECIFIED BY	wall or ceiling	49.2"w x 29"h x 3.1"d	E 115V; Cabling; Data
-------	------	---	---	-----------------	-----------------------	-----------------------

ARCH ROOM NO 2055

ROOM TITLE DEBRIEF, CLINICAL EXAM

GROUP	EQNO	QTY	DESCRIPTION	LOCATION	SIZE-STD	UTILITIES
OPVI	0212	10	Chair, Conference Type, nesting, optional casters & arms for high density area; high wt capacity	floor	Typical 24"w x24"d x32"h	None
OPVI	0681	1	Cabinet, Credenza; Suitable for display of teaching materials, models or media with locking doors	floor	60"w x 18"d x 36"h	None
OPVI	1003	2	Chair, Side, No Arms, Upholstery TBD, On Casters	floor	20" x 20" x 32"h	None
CPCI	1054	1	Clock System, Synchronized; Analogue, With Second Hand; Sized Appropriate for Space; Control System	wall	Size TBD	E; Low Voltage
OPVI	1402	1	Table, Formal Conference Shape & Preferred Base Type TBD; POWER for table; 2 Data for Phones	floor	TBD	POWER TB COORDINATED W/MEP
OPVI	2523	1	Board, Marker; Large for Stage Area/Conference Spaces; Wall Mounted	wall	8'w x 4'h x2"d	None
OPSVI	2945	0	Telephone, Conference: TO BE SPECIFIED BY OWNER	desktop	14X13X3	E 115V; Data-Com
OPVI	3043	1	Wastebasket, Fiberglass, Half Moon Shape 12 gal	floor	18"w x32"hx12"D	None
OPOI	3903	1	Computer,Personal & Monitor, Wireless Keyboard & Mouse for Desk Use: TO BE SPECIFIED BY OWNER	desktop	24"w x 18"d x 22"h	E 115V; Data
OPSVI	4102	1	Cabinet, Audio/Visual, Portable, For 1 PC & MONITOR; SPECS TBD BY I.T. DEPT/3RD PARTY VENDOR	floor	TBD By Design	E 115V Quad; Data/?Com
OPSVI	4109	1	Microphone, Ceiling Hung; Poly Com or Comparable, for Meeting Rooms: SPECIFIED BY OWNER I.T. DEPT	ceiling	TBD BY I.T.	TBD
OPSVI	4110	1	Cam, Web or Poly Com Cam for Meeting Rooms: TO SPECIFIED BY OWNER I.T. DEPT	wall mount	TBD BY I.T.	TBD
OPSVI	4130	1	Television, Flat Panel Monitor, 82" screen; REQUIRES BACKING; SPECS BY OWNER I.T. DEPT	wall mount	TYPICAL:72"w x 2.4"d x 45.1"h	E 115V; Data

ARCH ROOM NO 2056

ROOM TITLE PREBRIEF, CLINICAL EXAM

GROUP	EQNO	QTY	DESCRIPTION	LOCATION	SIZE-STD	UTILITIES
OPVI	0212	10	Chair, Conference Type, nesting, optional casters & arms for high density area; high wt capacity	floor	Typical 24"w x24"d x32"h	None
OPVI	0681	1	Cabinet, Credenza; Suitable for display of teaching materials, models or media with locking doors	floor	60"w x 18"d x 36"h	None

OPVI	1003	2	Chair, Side, No Arms, Upholstery TBD, On Casters	floor	20" x 20" x 32"h	None
CPCI	1054	1	Clock System, Synchronized; Analogue, With Second Hand; Sized Appropriate for Space; Control System	wall	Size TBD	E; Low Voltage
OPVI	1402	1	Table, Formal Conference Shape & Preferred Base Type TBD; POWER for table; 2 Data for Phones	floor	TBD	POWER TB COORDINATED W/MEP
OPVI	2523	1	Board, Marker; Large for Stage Area/Conference Spaces; Wall Mounted	wall	8'w x 4'h x2"d	None
OPSVI	2945	1	Telephone, Conference: TO BE SPECIFIED BY OWNER	desktop	14X13X3	E 115V; Data-Com
OPVI	3043	2	Wastebasket, Fiberglass, Half Moon Shape 12 gal	floor	18"w x32"hx12"D	None
OPOI	3903	1	Computer, Personal & Monitor, Wireless Keyboard & Mouse for Desk Use: TO BE SPECIFIED BY OWNER	desktop	24"w x 18"d x 22"h	E 115V; Data
OPSVI	4102	1	Cabinet, Audio/Visual, Portable, For 1 PC & MONITOR; SPECS TBD BY I.T. DEPT/3RD PARTY VENDOR	floor	TBD By Design	E 115V Quad; Data/?Com
OPSVI	4109	1	Microphone, Ceiling Hung; Poly Com or Comparable, for Meeting Rooms: SPECIFIED BY OWNER I.T. DEPT	ceiling	TBD BY I.T.	TBD
OPSVI	4110	1	Cam, Web or Poly Com Cam for Meeting Rooms: TO SPECIFIED BY OWNER I.T. DEPT	wall mount	TBD BY I.T.	TBD
OPSVI	4130	1	Television, Flat Panel Monitor, 82" screen; REQUIRES BACKING; SPECS BY OWNER I.T. DEPT	wall mount	TYPICAL:72"w x 2.4"d x 45.1"h	E 115V; Data

ARCH ROOM NO 2057

ROOM TITLE CORRIDOR 1; CE PERIMETER WITH 4 WORKSTATIONS

GROUP	EQNO	QTY	DESCRIPTION	LOCATION	SIZE-STD	UTILITIES
OPVI	0150	1	Chair, Rotary, Std. Back, 5-Legged, On Casters, Ergonomic, Adj. Short Arms	floor	Typical 24.5w x28"d x37"h	None
OPVI	0181	3	Chair, Rotary, Std. Back, On Casters, Ergonomic, NO Arms, Ext Height For Standing Work Surface	floor	Typical 24.5w x28"d x42"h	None
CPCI	1054	1	Clock System, Synchronized; Analogue, With Second Hand; Sized Appropriate for Space; Control System	wall	Size TBD	E; Low Voltage
OPVI	2516	4	Board, Chalkless, Magnetic Cleanable Surface, w/Tray, 24"w x 24"h x 1"d	wall	24"w x 24"h x 1"d	None
OPVI	3043	1	Wastebasket, Fiberglass, Half Moon Shape 12 gal	floor	18"w x32"hx12"D	None
CPCI	3115	4	Robe Hook, Double	wall	6x6x3	None

OPOI	3903	4	Computer, Personal & Monitor, Wireless Keyboard & Mouse for Desk Use: TO BE SPECIFIED BY OWNER	desktop	24"w x 18"d x 22"h	E 115V; Data
------	------	---	--	---------	--------------------	--------------

ARCH ROOM NO 2058
ROOM TITLE EXAM, CLINICAL

GROUP	EQNO	QTY	DESCRIPTION	LOCATION	SIZE-STD	UTILITIES
OPVI	1003	1	Chair, Side, No Arms, Upholstery TBD, On Casters	floor	20" x 20" x 32"h	None
CPCI	1054	1	Clock System, Synchronized; Analogue, With Second Hand; Sized Appropriate for Space; Control System	wall	Size TBD	E; Low Voltage
OPVI	1336	1	Stool, Clinical Exam Room; Adjustable Ht; Footring: POSSIBLY DONATED BY PEDIGO	floor	Approximately 23.5" Diameter Base	None
OPVI	1404b	1	Table, Folding, for SAM model; specifications per owner	floor	60"l x 17"d x ht TBD	None
OPVI	3041	1	Wastebasket, Step-On, Plastic, Rectangular, Red/Bio Hazard 8 gallon	floor	16x16x18	None
OPVI	3062b	1	Wastebasket, Office, Tall, 23 gallon, Open Top; Color TBD	floor	11"w x 22"d x 30"h	None
OPVI	3088a	1	Container, Sharps: Countertop; 1 GALLON; Drop In Top: VERIFY OWNER SOURCE	Table top	7"D x 10.25"W x 6"H	None
OPSVI	3089	1	Dispenser, Quad Glove Box: finish options to be selected; Vertical or Horizontal Mount	wall mount	24"w x 12"h x 6"d	None
OPSVI	3100	1	Dispenser, Paper Towel: TYPE TBD ? BY OWNER-CURRENT JANITORIAL SERVICE	wall mount	TBD	None
OPSVI	3102	1	Dispenser, Soap: SPECIFICATIONS & Type TBD BY OWNER	wall mount	7"w x 4"d x 11.5"h	None
OPOI	3106	1	Mirror, Small, Option, To Be Located in the upper cabinet of exam rooms	inside cabinet	TBD	None
CPCI	3115	1	Robe Hook, Double	wall	6x6x3	None
OPOI	3903	1	Computer, Personal & Monitor, Wireless Keyboard & Mouse for Desk Use: TO BE SPECIFIED BY OWNER	desktop	24"w x 18"d x 22"h	E 115V; Data
OPVI	3904a	1	Workstation; Wall Mounted for Computer Monitor & Keyboard+PC Holder; Folding Design; REQUIRES	wall mount	25" W x 10" D x Up to 34"h	E 115V; Data-Com
OPVI	8302	1	Tray, Plastic, Used for transferring items to & from Mayo Stand	stored	18"w x 12"l x 1"h	None
OPVI	8303	1	Hammer, Neuro Exam; Buck 7 3/4	stored	N/A	None

OPVI	8304	1	Hammer, Neuro Exam; Tomohawk	stored	N/A	None
OPVI	8305	1	Hammer, Neuro Exam; Queens Head Babinski	stored	N/A	None
OPVI	8306	1	Tuning Fork for Neuro Exam; 128	stored	N/A	None
OPVI	8307	1	Tuning Fork for Neuro Exam; 256	stored	N/A	None
OPVI	8308	1	Tuning Fork for Neuro Exam; 512	stored	N/A	None
OPVI	8309	1	Supplies, Consumable Exam Room; All paper products, gloves, gauze, cotton balls, speculums, etc....	stored	Varies	None
OPVI	8573	1	Light Source for Vaginal Speculum with Transformer	countertop	n/a	E 120V for charger or Battery Operated
OPOI	8710	1	Manikin, Student Auscultation, Works through Laptop; OWNER TO SPECIFY MODEL	table top	24"w x 30"l	None
OPVI	8776	1	Integrated DX Sys; Otoscope-Ophthalmoscope-BP-w/Therm; Specula Disp:BACKING REQ;WA-	board mount	30"w x 16"h x 6"d	E 115V
OPVI	8850	1	Rack, Chart, To Be Located Outside of Exam Rooms	wall	Typical 14"w x 3"d x 11"h	None
OPVI	9301	1	Stand, Mayo, Removable Tray,Adj.Ht.	floor	16x20x40	None
OPVI	9314	1	Table/Chair, Examination, Powered, Adjustable Lift Back, Stirrups: Per Owner Request	floor	full ext 75" x 24.5"w x adj ht	E: 115V
OPVI	9854	1	Sundry Jar Set of 5, for Exam Room Supplies (tongue depressors, alcohol wipes, cotton balls, etc...)	countertop	each unit approx 4" diameter x 7"h	None

ARCH ROOM NO 2059
ROOM TITLE EXAM, CLINICAL

GROUP	EQNO	QTY	DESCRIPTION	LOCATION	SIZE-STD	UTILITIES
OPVI	1003	1	Chair, Side, No Arms, Upholstery TBD, On Casters	floor	20" x 20" x 32"h	None
CPCI	1054	1	Clock System, Synchronized; Analogue, With Second Hand; Sized Appropriate for Space; Control System	wall	Size TBD	E; Low Voltage
OPVI	1336	1	Stool, Clinical Exam Room; Adjustable Ht; Footring: POSSIBLY DONATED BY PEDIGO	floor	Approximately 23.5" Diameter Base	None
OPVI	1404b	1	Table, Folding, for SAM model; specifications per owner	floor	60"l x 17"d x ht TBD	None

OPVI	3041	1 Wastebasket, Step-On, Plastic, Rectangular, Red/Bio Hazard 8 gallon	floor	16x16x18	None
OPVI	3062b	1 Wastebasket, Office, Tall, 23 gallon, Open Top; Color TBD	floor	11"w x 22"d x 30"h	None
OPVI	3088a	1 Container, Sharps: Countertop; 1 GALLON; Drop In Top: VERIFY OWNER SOURCE	Table top	7"D x 10.25"W x 6"H	None
OPSVI	3089	1 Dispenser, Quad Glove Box: finish options to be selected; Vertical or Horizontal Mount	wall mount	24"w x 12"h x 6"d	None
OPSVI	3100	1 Dispenser, Paper Towel: TYPE TBD ? BY OWNER-CURRENT JANITORIAL SERVICE	wall mount	TBD	None
OPSVI	3102	1 Dispenser, Soap: SPECIFICATIONS & Type TBD BY OWNER	wall mount	7"w x 4"d x 11.5"h	None
OPOI	3106	1 Mirror, Small, Option, To Be Located in the upper cabinet of exam rooms	inside cabinet	TBD	None
CPCI	3115	1 Robe Hook, Double	wall	6x6x3	None
OPOI	3903	1 Computer, Personal & Monitor, Wireless Keyboard & Mouse for Desk Use: TO BE SPECIFIED BY OWNER	desktop	24"w x 18"d x 22"h	E 115V; Data
OPVI	3904a	1 Workstation; Wall Mounted for Computer Monitor & Keyboard+PC Holder; Folding Design; REQUIRES	wall mount	25" W x 10" D x Up to 34"h	E 115V; Data-Com
OPVI	8302	1 Tray, Plastic, Used for transferring items to & from Mayo Stand	stored	18"w x 12"l x 1"h	None
OPVI	8303	1 Hammer, Neuro Exam; Buck 7 3/4	stored	N/A	None
OPVI	8304	1 Hammer, Neuro Exam; Tomohawk	stored	N/A	None
OPVI	8305	1 Hammer, Neuro Exam; Queens Head Babinski	stored	N/A	None
OPVI	8306	1 Tuning Fork for Neuro Exam; 128	stored	N/A	None
OPVI	8307	1 Tuning Fork for Neuro Exam; 256	stored	N/A	None
OPVI	8308	1 Tuning Fork for Neuro Exam; 512	stored	N/A	None
OPVI	8309	1 Supplies, Consumable Exam Room; All paper products, gloves, gauze, cotton balls, speculums, etc....	stored	Varies	None

OPVI	8570d	1	Light, Examination; On mobile Stand; LED; Flexible Light Pipe;	floor	21" diameter	E 115V
OPOI	8710	1	Manikin, Student Auscultation, Works through Laptop; OWNER TO SPECIFY MODEL	table top	24"w x 30"l	None
OPVI	8776	1	Integrated DX Sys; Otoloscope-Ophthalmoscope-BP-w/Therm; Specula Disp: BACKING REQ; WA-	board mount	30"w x 16"h x 6"d	E 115V
OPVI	8850	1	Rack, Chart, To Be Located Outside of Exam Rooms	wall	Typical 14"w x 3"d x 11"h	None
OPVI	9301	1	Stand, Mayo, Removable Tray, Adj. Ht.	floor	16x20x40	None
OPVI	9314	1	Table/Chair, Examination, Powered, Adjustable Lift Back, Stirrups: Per Owner Request	floor	full ext 75" x 24.5"w x adj ht	E: 115V
OPVI	9854	1	Sundry Jar Set of 5, for Exam Room Supplis (tongue depressors, alcohol wipes, cotton balls, etc...)	countertop	each unit approx 4" diameter x 7"h	None

ARCH ROOM NO 2060

ROOM TITLE EXAM, CLINICAL

GROUP	EQNO	QTY	DESCRIPTION	LOCATION	SIZE-STD	UTILITIES
OPVI	1003	1	Chair, Side, No Arms, Upholstery TBD, On Casters	floor	20" x 20" x 32"h	None
CPCI	1054	1	Clock System, Synchronized; Analogue, With Second Hand; Sized Appropriate for Space; Control System	wall	Size TBD	E; Low Voltage
OPVI	1336	1	Stool, Clinical Exam Room; Adustable Ht; Footring: POSSIBLY DONATED BY PEDIGO	floor	Approximately 23.5" Diameter Base	None
OPVI	1404b	1	Table, Folding, for SAM model; specifications per owner	floor	60"l x 17"d x ht TBD	None
OPVI	3041	1	Wastebasket, Step-On, Plastic, Rectangular, Red/Bio Hazard 8 gallon	floor	16x16x18	None
OPVI	3062b	1	Wastebasket, Office, Tall, 23 gallon, Open Top; Color TBD	floor	11"w x 22"d x 30"h	None
OPVI	3088a	1	Container, Sharps: Countertop; 1 GALLON; Drop In Top: VERIFY OWNER SOURCE	Table top	7"D x 10.25"W x 6"H	None
OPSVI	3089	1	Dispenser, Quad Glove Box: finish options to be selected; Vertical or Horizontal Mount	wall mount	24"w x 12"h x 6"d	None
OPSVI	3100	1	Dispenser, Paper Towel: TYPE TBD ? BY OWNER-CURRENT JANITORIAL SERVICE	wall mount	TBD	None
OPSVI	3102	1	Dispenser, Soap: SPECIFICATIONS & Type TBD BY OWNER	wall mount	7"w x 4"d x 11.5"h	None

OPOI	3106	1 Mirror, Small, Option, To Be Located in the upper cabinet of exam rooms	inside cabinet	TBD	None
CPCI	3115	1 Robe Hook, Double	wall	6x6x3	None
OPOI	3903	1 Computer, Personal & Monitor, Wireless Keyboard & Mouse for Desk Use: TO BE SPECIFIED BY OWNER	desktop	24"w x 18"d x 22"h	E 115V; Data
OPVI	3904a	1 Workstation; Wall Mounted for Computer Monitor & Keyboard+PC Holder; Folding Design; REQUIRES	wall mount	25" W x 10" D x Up to 34"h	E 115V; Data-Com
OPVI	8302	1 Tray, Plastic, Used for transferring items to & from Mayo Stand	stored	18"w x 12"l x 1"h	None
OPVI	8303	1 Hammer, Neuro Exam; Buck 7 3/4	stored	N/A	None
OPVI	8304	1 Hammer, Neuro Exam; Tomohawk	stored	N/A	None
OPVI	8305	1 Hammer, Neuro Exam; Queens Head Babinski	stored	N/A	None
OPVI	8306	1 Tuning Fork for Neuro Exam; 128	stored	N/A	None
OPVI	8307	1 Tuning Fork for Neuro Exam; 256	stored	N/A	None
OPVI	8308	1 Tuning Fork for Neuro Exam; 512	stored	N/A	None
OPVI	8309	1 Supplies, Consumable Exam Room; All paper products, gloves, gauze, cotton balls, speculums, etc....	stored	Varies	None
OPVI	8573	1 Light Source for Vaginal Speculum with Transformer	countertop	n/a	E 120V for charger or Battery Operated
OPOI	8710	1 Manikin, Student Auscultation, Works through Laptop; OWNER TO SPECIFY MODEL	table top	24"w x 30"l	None
OPVI	8776	1 Integrated DX Sys; Otoloscope-Ophthalmoscope-BP-w/Therm; Specula Disp: BACKING REQ; WA-	board mount	30"w x 16"h x 6"d	E 115V
OPVI	8850	1 Rack, Chart, To Be Located Outside of Exam Rooms	wall	Typical 14"w x 3"d x 11"h	None
OPVI	9301	1 Stand, Mayo, Removable Tray, Adj. Ht.	floor	16x20x40	None
OPVI	9314	1 Table/Chair, Examination, Powered, Adjustable Lift Back, Stirrups: Per Owner Request	floor	full ext 75" x 24.5"w x adj ht	E: 115V

OPVI	9854	1	Sundry Jar Set of 5, for Exam Room Supplys (tongue depressors, alcohol wipes, cotton balls, etc...)	countertop	each unit approx 4" diameter x 7"h	None
ARCH ROOM NO		2061				
ROOM TITLE		EXAM, CLINICAL				
GROUP	EQNO	QTY	DESCRIPTION	LOCATION	SIZE-STD	UTILITIES
OPVI	1003	1	Chair, Side, No Arms, Upholstery TBD, On Casters	floor	20" x 20" x 32"h	None
CPCI	1054	1	Clock System, Synchronized; Analogue, With Second Hand; Sized Appropriate for Space; Control System	wall	Size TBD	E; Low Voltage
OPVI	1336	1	Stool, Clinical Exam Room; Adustable Ht; Footring: POSSIBLY DONATED BY PEDIGO	floor	Approximately 23.5" Diameter Base	None
OPVI	1404b	1	Table, Folding, for SAM model; specifications per owner	floor	60"l x 17"d x ht TBD	None
OPVI	3041	1	Wastebasket, Step-On,Plastic,Rectangular, Red/Bio Hazard 8 gallon	floor	16x16x18	None
OPVI	3062b	1	Wastebasket, Office,Tall, 23 gallon, Open Top; Color TBD	floor	11"w x 22"d x 30"h	None
OPVI	3088a	1	Container, Sharps: Countertop; 1 GALLON; Drop In Top: VERIFY OWNER SOURCE	Table top	7"D x10.25"W x6"H	None
OPSVI	3089	1	Dispenser, Quad Glove Box: finish options to be selected; Vertical or Horizontal Mount	wall mount	24"w x 12"h x 6"d	None
OPSVI	3100	1	Dispenser, Paper Towel: TYPE TBD ? BY OWNER-CURRENT JANITORIAL SERVICE	wall mount	TBD	None
OPSVI	3102	1	Dispenser, Soap: SPECIFICATIONS & Type TBD BY OWNER	wall mount	7"w x4"d x11.5"h	None
OPOI	3106	1	Mirror, Small, Option, To Be Located in the upper cabinet of exam rooms	inside cabinet	TBD	None
CPCI	3115	1	Robe Hook, Double	wall	6x6x3	None
OPOI	3903	1	Computer,Personal & Monitor, Wireless Keyboard & Mouse for Desk Use: TO BE SPECIFIED BY OWNER	desktop	24"w x 18"d x 22"h	E 115V; Data
OPVI	3904a	1	Workstation; Wall Mounted for Computer Monitor & Keyboard+PC Holder; Folding Design;REQUIRES	wall mount	25" W x 10" D x Up to 34"h	E 115V; Data-Com
OPVI	8302	1	Tray, Plastic, Used for transferring items to & from Mayo Stand	stored	18"w x 12"l x 1"h	None
OPVI	8303	1	Hammer, Neuro Exam; Buck 7 3/4	stored	N/A	None

OPVI	8304	1	Hammer, Neuro Exam; Tomohawk	stored	N/A	None
OPVI	8305	1	Hammer, Neuro Exam; Queens Head Babinski	stored	N/A	None
OPVI	8306	1	Tuning Fork for Neuro Exam; 128	stored	N/A	None
OPVI	8307	1	Tuning Fork for Neuro Exam; 256	stored	N/A	None
OPVI	8308	1	Tuning Fork for Neuro Exam; 512	stored	N/A	None
OPVI	8309	1	Supplies, Consumable Exam Room; All paper products, gloves, gauze, cotton balls, speculums, etc....	stored	Varies	None
OPVI	8570d	1	Light, Examination; On mobile Stand; LED; Flexible Light Pipe;	floor	21" diameter	E 115V
OPOI	8710	1	Manikin, Student Auscultation, Works through Laptop; OWNER TO SPECIFY MODEL	table top	24"w x 30"l	None
OPVI	8776	1	Integrated DX Sys; Otoloscope-Ophthalmoscope-BP-w/Therm; Specula Disp: BACKING REQ; WA-	board mount	30"w x 16"h x 6"d	E 115V
OPVI	8850	1	Rack, Chart, To Be Located Outside of Exam Rooms	wall	Typical 14"w x 3"d x 11"h	None
OPVI	9301	1	Stand, Mayo, Removable Tray, Adj. Ht.	floor	16x20x40	None
OPVI	9314	1	Table/Chair, Examination, Powered, Adjustable Lift Back, Stirrups: Per Owner Request	floor	full ext 75" x 24.5"w x adj ht	E: 115V
OPVI	9854	1	Sundry Jar Set of 5, for Exam Room Supplies (tongue depressors, alcohol wipes, cotton balls, etc...)	countertop	each unit approx 4" diameter x 7"h	None
ARCH ROOM NO		2062				
ROOM TITLE		CIRCULATION, SP LOCKERS AREA				
GROUP	EQNO	QTY	DESCRIPTION	LOCATION	SIZE-STD	UTILITIES
OPVI	1003	1	Chair, Side, No Arms, Upholstery TBD, On Casters	floor	20" x 20" x 32"h	None
CPCI	1054	1	Clock System, Synchronized; Analogue, With Second Hand; Sized Appropriate for Space; Control System	wall	Size TBD	E; Low Voltage
ARCH ROOM NO		2063				
ROOM TITLE		TOILET, SP				
GROUP	EQNO	QTY	DESCRIPTION	LOCATION	SIZE-STD	UTILITIES
OPVI	3043c	1	Waste Container, Drop in Top, Suitable for Restroom Areas, 15 gallon	floor	15" diameter x 30"h	None

OPVI	3088b	1	Container, Sharps: Wall Mounted, Lockable	Wall mount	10 1/2"W x 4 1/2"D x 12"H	None
OPSVI	3100	1	Dispenser, Paper Towel: TYPE TBD ? BY OWNER-CURRENT JANITORIAL SERVICE	wall mount	TBD	None
OPSVI	3102	1	Dispenser, Soap: SPECIFICATIONS & Type TBD BY OWNER	wall mount	7"w x4"d x11.5"h	None
CPCI	3115	1	Robe Hook, Double	wall	6x6x3	None

ARCH ROOM NO 2064

ROOM TITLE TOILET, SP

GROUP	EQNO	QTY	DESCRIPTION	LOCATION	SIZE-STD	UTILITIES
OPVI	3043c	1	Waste Container, Drop in Top, Suitable for Restroom Areas, 15 gallon	floor	15" diameter x 30"h	None
OPVI	3088b	1	Container, Sharps: Wall Mounted, Lockable	Wall mount	10 1/2"W x 4 1/2"D x 12"H	None
OPSVI	3100	1	Dispenser, Paper Towel: TYPE TBD ? BY OWNER-CURRENT JANITORIAL SERVICE	wall mount	TBD	None
OPSVI	3102	1	Dispenser, Soap: SPECIFICATIONS & Type TBD BY OWNER	wall mount	7"w x4"d x11.5"h	None
CPCI	3115	1	Robe Hook, Double	wall	6x6x3	None

ARCH ROOM NO 2065

ROOM TITLE SHOWER/CHANGING, SP

GROUP	EQNO	QTY	DESCRIPTION	LOCATION	SIZE-STD	UTILITIES
OPVI	3016	1	Hamper, Linen, Mobile, with 2 Cloth Bag: ? BY 3RD PARTY VENDOR	floor	Typical 20 diam x 36	None
OPVI	3039a	1	Wastebasket, Rectangular, plastic, water/fire resistant,28qt	floor	14lx11wx16h	None
OPVI	3088b	1	Container, Sharps: Wall Mounted, Lockable	Wall mount	10 1/2"W x 4 1/2"D x 12"H	None
CPCI	3115	2	Robe Hook, Double	wall	6x6x3	None
OPVI	9996	1	Bench, Sitting Suitable for Location	floor	Approx 48"w x 20"d x 20"h	None

ARCH ROOM NO 2066

ROOM TITLE LOUNGE; SP

GROUP	EQNO	QTY	DESCRIPTION	LOCATION	SIZE-STD	UTILITIES
-------	------	-----	-------------	----------	----------	-----------

OPVI	1005	12	Chair, Side, No Arms, Vinyl Upholstery, Stackable	floor	24x24x34	None
CPCI	1054	1	Clock System, Synchronized; Analogue, With Second Hand; Sized Appropriate for Space; Control System	wall	Size TBD	E; Low Voltage
OPVI	1402	1	Table, Formal Conference Shape & Preferred Base Type TBD; POWER for table; 2 Data for Phones	floor	TBD	POWER TB COORDINATED W/MEP
OPVI	1403c	1	Table, Educational Type, Flip Top, Nesting w/Optional Casters	floor	60"l x18"d x36"h	Req Access To Floor Utilities
OPVI	2505	1	Board, Bulletin, Rubber Tack, Aluminum Frame	wall	48"w x 48"h x2"d	None
OPVI	2518	1	Board,Chalkless, Magnetic Cleanable Surface,w/Tray, 48" x 48" x 1"d	wall	48"w x48"h x1"d	None
OPVI	2523	1	Board, Marker; Large for Stage Area/Conference Spaces; Wall Mounted	wall	8'w x 4'h x2"d	None
OPSVI	2944	1	Telephone, Wall Mounted: TO BE SPECIFIED BY OWNER	wall	8x3X10	Comm.
OPVI	3040c	2	Wastebasket, 23 Gallon, Slanted Front for easy Access; For Undercounter Areas Color TBD	floor	11"w x22"l x25"h	None
OPSVI	3100	1	Dispenser, Paper Towel: TYPE TBD ? BY OWNER-CURRENT JANITORIAL SERVICE	wall mount	TBD	None
OPSVI	3102	1	Dispenser, Soap: SPECIFICATIONS & Type TBD BY OWNER	wall mount	7"w x4"d x11.5"h	None
OPSVI	3194	1	Microwave, 1.6 Cu Ft, SS, 1100 Watts; multiple one touch options; 10 cooking levels,	counter/shelf	21.75"w x 13"h x 18.5"d	E 120V; 15 amps
OPSVI	3216a	1	Coffeemaker, Automatic, With Water Dispenser, 2 warmers	countertop	23.5"w x13.1"d x17.4"h	E 120V Ded: 13.3 amps; NEMA 5-15P; water supply
CPCI	3236a	1	Disposal, Garbage for Sink; SPECIFICATIONS TO BE PROVIDED BY MEP	attached/sink	See MFG Details	See MFG Details
OPVI	3269c	1	Refrigerator, Household, 2 Door, Freezer On Top (NO ICEMAKER)	floor	30"w x31"d x69"h	E Ded 115V
OPCI	3305	1	IceMaker, ADA, Undercounter, 22 lb ice bin capacity; 80 lbs ice production/24 hrs	undercounter	14 7/8"w x 22 5/8"d x 31.5"h	E DED 115V/15 Amp Cir Brkr; 1850 BTU/hr

ARCH ROOM NO 2067
ROOM TITLE OFFICE, CLINICAL EXAM

GROUP	EQNO	QTY	DESCRIPTION	LOCATION	SIZE-STD	UTILITIES
OPVI	0150	1	Chair, Rotary,Std.Back,5-Legged, On Casters, Ergonomic,Adj.Short Arms	floor	Typical 24.5w x28"d x37"h	None

OPVI	0200	1	Chair, Fixed Back & Seat, Arms, No Casters, Desk Side Chair	floor	Typical 24"w x24"d x32"h	None
OPVI	0700	1	Bookcase/Lateral file combination unit	floor	36"w x18"d x64"h	none
OPVI	1500	1	Workstation, Furniture System, Size, Style & Components TBD between Owner & Designer	floor	Various	E 115V Quads: Data-Comm
OPSVI	2941	1	Telephone, Standard: TO BE SPECIFIED BY OWNER	desktop	10"D X 8"W X 4"H	Data-Com
OPVI	3039a	1	Wastebasket, Rectangular, plastic, water/fire resistant,28qt	floor	14lx11wx16h	None
CPCI	3115	1	Robe Hook, Double	wall	6x6x3	None
OPOI	3907	1	Computer With Dual Monitor, Wireless Keyboard & Mouse; TO BE SPECIFIED BY OWNER	desk top	TBD	E 115V; Data

ARCH ROOM NO 2069

ROOM TITLE RESTROOM & DRESSING L2 N

GROUP	EQNO	QTY	DESCRIPTION	LOCATION	SIZE-STD	UTILITIES
OPVI	3039a	1	Wastebasket, Rectangular, plastic, water/fire resistant,28qt	floor	14lx11wx16h	None
OPVI	3043c	1	Waste Container, Drop in Top, Suitable for Restroom Areas, 15 gallon	floor	15" diameter x 30"h	None
OPVI	3088b	1	Container, Sharps: Wall Mounted, Lockable	Wall mount	10 1/2"W x 4 1/2"D x 12"H	None
OPSVI	3100	2	Dispenser, Paper Towel: TYPE TBD ? BY OWNER-CURRENT JANITORIAL SERVICE	wall mount	TBD	None
OPSVI	3102	3	Dispenser, Soap: SPECIFICATIONS & Type TBD BY OWNER	wall mount	7"w x4"d x11.5"h	None
CPCI	3115	1	Robe Hook, Double	wall	6x6x3	None
CPCI	9993	1	Track, Cubicle Privacy Curtain, of Appropriate Size & fabric type	ceiling	as required-see layout	None:
OPVI	9996	1	Bench, Sitting Suitable for Location	floor	Approx 48"w x 20"d x 20"h	None

ARCH ROOM NO 2070

ROOM TITLE RESTROOM & DRESSING L2 N

GROUP	EQNO	QTY	DESCRIPTION	LOCATION	SIZE-STD	UTILITIES
OPVI	3039a	1	Wastebasket, Rectangular, plastic, water/fire resistant,28qt	floor	14lx11wx16h	None

OPVI	3043c	1	Waste Container, Drop in Top, Suitable for Restroom Areas, 15 gallon	floor	15" diameter x 30"h	None
OPVI	3088b	1	Container, Sharps: Wall Mounted, Lockable	Wall mount	10 1/2"W x 4 1/2"D x 12"H	None
OPSVI	3100	2	Dispenser, Paper Towel: TYPE TBD ? BY OWNER-CURRENT JANITORIAL SERVICE	wall mount	TBD	None
OPSVI	3102	3	Dispenser, Soap: SPECIFICATIONS & Type TBD BY OWNER	wall mount	7"w x4"d x11.5"h	None
CPCI	3115	1	Robe Hook, Double	wall	6x6x3	None
CPCI	9993	1	Track, Cubicle Privacy Curtain, of Appropriate Size & fabric type	ceiling	as required-see layout	None:
OPVI	9996	1	Bench, Sitting Suitable for Location	floor	Approx 48"w x 20"d x 20"h	None

ARCH ROOM NO 2073

ROOM TITLE LAB, CLINICAL SKILLS

GROUP	EQNO	QTY	DESCRIPTION	LOCATION	SIZE-STD	UTILITIES
OPVI	0211	8	Chair, Conference Type, Optional On Casters, w/arms	floor	Typical 24"w x24"d x32"h	None
CPCI	1054	4	Clock System, Synchronized; Analogue, With Second Hand; Sized Appropriate for Space; Control System	wall	Size TBD	E; Low Voltage
OPVI	1329	1	Stool, Bar; Static; with low profile back; no arms; small scale that can be tucked away	floor	18"w x 18"d x 48"h	None
OPVI	1335	53	Stool, No Backrest, No Footring, On Casters, Pneumatic Adjustable HT	floor	18" Diameter	None
OPVI	1412b	2	Table, Round, 42" Diameter	floor	42" diam x 30"h	None
OPVI	2254	4	Shelving Unit, Open Wire Shelves, Mobile, With Bumper Guards & Liner for Bottom Shelf; Various Sizes	floor	Sizes TBD by Design	None
OPVI	2523	1	Board, Marker; Large for Stage Area/Conference Spaces; Wall Mounted	wall	8'w x 4'h x2"d	None
OPOI	2540	1	Anatomy Educational Models As Required to meet needs of classroom; Type & Qty TBD	stored	Varies	None
OPSVI	2941	1	Telephone, Standard: TO BE SPECIFIED BY OWNER	desktop	10"D X 8"W X 4"H	Data-Com
OPVI	3039a	24	Wastebasket, Rectangular, plastic, water/fire resistant,28qt	floor	14lx11wx16h	None

OPVI	3040c	4 Wastebasket, 23 Gallon, Slanted Front for easy Access; For Undercounter Areas Color TBD	floor	11"w x22"l x25"h	None
OPVI	3043	3 Wastebasket, Fiberglass, Half Moon Shape 12 gal	floor	18"w x32"hx12"D	None
OPVI	3088a	26 Container, Sharps: Countertop; 1 GALLON; Drop In Top: VERIFY OWNER SOURCE	Table top	7"D x10.25"W x6"H	None
OPSVI	3100	4 Dispenser, Paper Towel: TYPE TBD ? BY OWNER-CURRENT JANITORIAL SERVICE	wall mount	TBD	None
OPSVI	3102	4 Dispenser, Soap: SPECIFICATIONS & Type TBD BY OWNER	wall mount	7"w x4"d x11.5"h	None
OPOI	3903	2 Computer, Personal & Monitor, Wireless Keyboard & Mouse for Desk Use: TO BE SPECIFIED BY OWNER	desktop	24"w x 18"d x 22"h	E 115V; Data
OPSVI	4103	1 Podium, Cabinet, Audio/Visual, Portable, For Up TO 2 PC & DUAL MONITOR; SPECS BY I.T. DEPT/3RD	floor	TBD By Design	E 115V Quad; 2 Data/?Com
OPSVI	4106	1 Camera, Digital For Use in Labs: TO BE SPECIFIED BY OWNER I.T. DEPT	stored	n/a	None
OPSVI	4107a	1 Camera, Digital; TV Monitor Mounted for displaying to Lab viewing monitors;BY OWNER I.T. DEPT	attached to TV	TBD	E 115; DATA; OR POE
OPSVI	4108	1 Camera, Document for Classrooms: SPECS BY OWNER I.T. DEPT	Sits on 4103	11.7"w x19"d x18.8"h	E 115V, Data
OPSVI	4130	2 Television, Flat Panel Monitor, 82" screen; REQUIRES BACKING; SPECS BY OWNER I.T. DEPT	wall mount	TYPICAL:72"w x 2.4"d x 45.1"h	E 115V; Data
OPSVI	4131a	5 Television Monitor, Flat Panel, 65"; Ceiling Mount; REQ STRUCTURAL SUPPORT; I.T. & 3RD PARTY	wall/ceiling mt	57.6"w x 2.5"d x 33.2"h	E 115V; Data
OPSVI	4149	1 Scheduling System for Conference Room areas; 7" monitor display to be mtd outside of mtg space	wall mount	8.07"w x5.12"h x2.6"d	POE
OPOI	8710	3 Manikin, Student Auscultation, Works through Laptop; OWNER TO SPECIFY MODEL	table top	24"w x 30"l	None
OPVI	8776	8 Integrated DX Sys; Otoloscope-Ophthalmoscope-BP-w/Therm; Specula Disp:BACKING REQ;WA-	board mount	30"w x 16"h x 6"d	E 115V
OPVI	8915	4 Scale, Multipurpose, Stand On, Mechanical with Eye Level, stadiometer	floor	14"w x15"d 59"h	None
OPVI	9299	12 Stand, IV, with 4 Rams Horn Hooks, 5 legged, mobile	floor	16" diameter	None
OPVI	9301	4 Stand, Mayo, Removable Tray,Adj.Ht.	floor	16x20x40	None

OPVI	9301a	1	Stand, Mayo, Removable Tray,Adj.Ht.; larger surface	floor	20"w x 25"d x adj ht	None
OPVI	9312a	1	Table, Patient Examination, Powered, Lowers to 14", On Casters	floor	27wx18-37hx72	E 115VAC,50/60Hz, 8amps
OPOI	9328	24	Table, Treatment, Rigid Top, Padded, H Brace	floor	30"w x 72"l x 31"h	None

ARCH ROOM NO 2074

ROOM TITLE STORAGE, LARGE; CLINICAL SKILLS LAB AREA

GROUP	EQNO	QTY	DESCRIPTION	LOCATION	SIZE-STD	UTILITIES
OPVI	1329	1	Stool, Bar; Static; with low profile back; no arms; small scale that can be tucked away	floor	18"w x 18"d x 48"h	None
OPVI	1413a	6	Table, Rectangular, Folding, 6 ft x 18 inches, White Top: FOR CLINICAL SKILLS LAB AREA	floor	72"l x18"d x29"h; FOLDED 2.5"	None
OPVI	2254	3	Shelving Unit, Open Wire Shelves, Mobile, With Bumper Guards & Liner for Bottom Shelf; Various Sizes	floor	Sizes TBD by Design	None
OPVI	2254a	1	Shelving Unit, Open Wire Shelves, Mobile, with bumper guards, drawer glide system & bins	floor	42"w x24"d x72"h	None
OPSVI	2944	1	Telephone, Wall Mounted: TO BE SPECIFIED BY OWNER	wall	8x3X10	Comm.
OPVI	3006	2	Cart, Utility, 2 shelf, 24" wide, Poly Materials	floor	24"wx 36"l x 32"h	None
OPVI	3043	1	Wastebasket, Fiberglass, Half Moon Shape 12 gal	floor	18"w x32"hx12"D	None

ARCH ROOM NO 2076

ROOM TITLE LOUNGE, STUDENT-GAME ROOM

GROUP	EQNO	QTY	DESCRIPTION	LOCATION	SIZE-STD	UTILITIES
CPCI	1054	1	Clock System, Synchronized; Analogue, With Second Hand; Sized Appropriate for Space; Control System	wall	Size TBD	E; Low Voltage
OPVI	1404	1	Table, Bistro Style, Round Top	floor	24"diameter x 42"h	None
OPSVI	1810	1	Cultural Art Items; AS SPECIFIED BY OWNER/3RD PARTY VENDOR SOURCE	wall/cabinet	varies	TBD by Architectural/Design
OPVI	1812	1	Table, Indoor Tennis (Ping Pong), Heavy Duty On Casters, Folding, Includes Net	floor	108" x60" x 30"h	None
OPVI	3043e	1	Waste Container, Drop in Top, 25 Gallons, SS, RM Classic Series	floor	18" diameter x 36"h	None
OPVI	4142	1	Dart Board Game, Electronic with Soft Tip Darts	floor	12.5"l x 23.5"w x 85"h	E 110V

OPOI	4144	1	Foosball Gaming Unit; Regulation Size, Black Mica Cabinet, Solid Hard wood legs, Commercial Grade	floor	29"w x 55"l x 35"h	None
ARCH ROOM NO		2077				
ROOM TITLE		LOUNGE, STUDENT-SOFT SEATING				
GROUP	EQNO	QTY	DESCRIPTION	LOCATION	SIZE-STD	UTILITIES
OPVI	1003	8	Chair, Side, No Arms, Upholstery TBD, On Casters	floor	20" x 20" x 32"h	None
OPVI	1024	1	Seating, 3 Person, Couch Type	floor	84x30x28	None
OPVI	1026	1	Seating, 1 Person, Upholstered: Club Style; Design Features TBD	floor	28x30x32	None
CPCI	1054	1	Clock System, Synchronized; Analogue, With Second Hand; Sized Appropriate for Space; Control System	wall	Size TBD	E; Low Voltage
OPVI	1410	1	Table, End: Shape, Size, Style TBD	floor	Typical 20" x 20" footprint	None
OPVI	1412	2	Table, Round, Diameter, 36"	floor	36 diamx30	None
OPSVI	1810	1	Cultural Art Items; AS SPECIFIED BY OWNER/3RD PARTY VENDOR SOURCE	wall/cabinet	varies	TBD by Architectural/Design
OPVI	3043e	1	Waste Container, Drop in Top, 25 Gallons, SS, RM Classic Series	floor	18" diameter x 36"h	None
OPSVI	4136	1	Television-Monitor, High Resolution Flat Panel, 55", W/Mount; REQ BACKING: SPECIFIED BY	wall or ceiling	49.2"w x 29"h x 3.1"d	E 115V; Cabling; Data
ARCH ROOM NO		2078				
ROOM TITLE		GROUP STUDY 12, L2				
GROUP	EQNO	QTY	DESCRIPTION	LOCATION	SIZE-STD	UTILITIES
OPVI	0212	10	Chair, Conference Type, nesting, optional casters & arms for high density area; high wt capacity	floor	Typical 24"w x24"d x32"h	None
OPVI	1005	1	Chair, Side, No Arms, Vinyl Upholstery, Stackable	floor	24x24x34	None
CPCI	1054	1	Clock System, Synchronized; Analogue, With Second Hand; Sized Appropriate for Space; Control System	wall	Size TBD	E; Low Voltage
OPVI	1403b	4	Table, Educational Type, Flip Top, Nesting w/Optional Casters/Optional Power	floor	72"l x24"d x30"h	Req Access To Floor Utilities
OPVI	2523	2	Board, Marker; Large for Stage Area/Conference Spaces; Wall Mounted	wall	8'w x 4'h x2"d	None
OPSVI	2944	1	Telephone, Wall Mounted: TO BE SPECIFIED BY OWNER	wall	8x3X10	Comm.

OPVI	3043	1	Wastebasket, Fiberglass, Half Moon Shape 12 gal	floor	18"w x32"h x12"D	None
OPOI	3907	1	Computer With Dual Monitor, Wireless Keyboard & Mouse; TO BE SPECIFIED BY OWNER	desk top	TBD	E 115V; Data
OPSVI	4102	1	Cabinet, Audio/Visual, Portable, For 1 PC & MONITOR; SPECS TBD BY I.T. DEPT/3RD PARTY VENDOR	floor	TBD By Design	E 115V Quad; Data/?Com
OPSVI	4109	1	Microphone, Ceiling Hung; Poly Com or Comparable, for Meeting Rooms: SPECIFIED BY OWNER I.T. DEPT	ceiling	TBD BY I.T.	TBD
OPSVI	4110	1	Cam, Web or Poly Com Cam for Meeting Rooms: TO SPECIFIED BY OWNER I.T. DEPT	wall mount	TBD BY I.T.	TBD
OPSVI	4131	1	Television Monitor, Flat Panel, 65"; W/Mount; REQ BACKING: DETAILS BY I.T. & 3RD PARTY VENDOR	wall/ceiling mt	57.6"w x 2.5"d x 33.2"h	E 115V; Data
OPSVI	4149	1	Scheduling System for Conference Room areas; 7" monitor display to be mtd outside of mtg space	wall mount	8.07"w x5.12"h x2.6"d	POE

ARCH ROOM NO 2078

ROOM TITLE LOUNGE, STUDENT-KITCHEN AREA

GROUP	EQNO	QTY	DESCRIPTION	LOCATION	SIZE-STD	UTILITIES
OPVI	1328	10	Stool, Bar; Static; w/back; approp for counter areas; Ht TBD by Counter/Table Ht Design	floor	20"w x 20"d x 52"h	None
OPVI	3046a	2	Trash Collector, 32 Gal Brute, Vented, Round, Open Top: Color to be Selected (pkg of 6)	floor	21.92" Diameter; 25" with handles; 28"h	None
OPSVI	3100	1	Dispenser, Paper Towel: TYPE TBD ? BY OWNER-CURRENT JANITORIAL SERVICE	wall mount	TBD	None
OPSVI	3102	1	Dispenser, Soap: SPECIFICATIONS & Type TBD BY OWNER	wall mount	7"w x4"d x11.5"h	None
OPSVI	3102a	1	Dispenser, Waterless Hand Sanitizer	wall	TBD	None
CPCI	3154	1	DISPENSER, HOT WATER; TO BE LOCATED ON SINK DECK	N/A	N/A	WATER SUPPLY
OPSVI	3194	6	Microwave, 1.6 Cu Ft, SS, 1100 Watts; multiple one touch options; 10 cooking levels,	counter/shelf	21.75"w x 13"h x 18.5"d	E 120V; 15 amps
OPSVI	3216e	1	Coffeemaker, Automatic Dual Brewer, Sealed Vacuum, hot water dispenser:OWNER SPEC/3rd PARTY	countertop	20.25"w x20.5"d x35.25	E DED 220V; 30 amp; 4 wire plug
OPVI	3217	1	Grinder, Coffee, Digital, Dual Compartment	countertop	10.1"w x 17.3"d with plug; 29.3"h	E 120V; 8 amp; 1/2 HP
CPCI	3236a	1	Disposal, Garbage for Sink; SPECIFICATIONS TO BE PROVIDED BY MEP	attached/sink	See MFG Details	See MFG Details

OPVI	3269e	2 Refrigerator, Full, Residential, Single Door; Smudge Proof SS; Counter Depth; optional trim kit	floor	32"w x 26.5"d x 71.5"h with hinges	E Ded 115V; 20 Amp
OPVI	3269f	1 Freezer, Full, Residential, Single Door; Smudge Proof SS; Counter Depth; optional trim kit	floor	32"w x 26.5"d x 71.5"h with hinges	E Ded 115V; 20 Amp
OPCI	3305	1 IceMaker, ADA, Undercounter, 22 lb ice bin capacity; 80 lbs ice production/24 hrs	undercounter	14 7/8"w x 22 5/8"d x 31.5"h	E DED 115V/15 Amp Cir Brkr; 1850 BTU/hr
OPVI	3355	2 Vending Machine, Drink, up to 40 drink selection, coin/bill: ADA COMPLIANT	floor	41.2"w x38"d x72"h	E Ded-115V-10.5a-60Hz or 5a-230V-50Hz
OPSVI	4137a	1 Television, Flat Panel, 32" With Appropriate Mount; LED; Comm; OWNER TO SPECIFY: REQUIRES	wall	29.1"wx17.7"hx3.1"d	E 115V; Data

DEPT TITLE LEVEL THREE:ADMIN-FACULTY-STAFF OFFICES, SUPPO**ARCH ROOM NO 3000****ROOM TITLE LOBBY, L3 CENTRAL AREA**

GROUP	EQNO	QTY	DESCRIPTION	LOCATION	SIZE-STD	UTILITIES
OPVI	1026	8	Seating, 1 Person, Upholstered: Club Style; Design Features TBD	floor	28x30x32	None
OPVI	1410	2	Table, End: Shape, Size, Style TBD	floor	Typical 20" x 20" footprint	None
OPVI	3043	1	Wastebasket, Fiberglass, Half Moon Shape 12 gal	floor	18"w x32"hx12"D	None
OPSVI	4129	1	Monitor, Digital Directory; REQUIRES BACKING; Size & Details by Owner I.T./3RD Party Vendor	wall mount	TBD	E 115V; Data-Com
OPVI	8201	1	Defibrillator, Battery Operated, Automatic Advisory Type	stored	10"w x 10"h x 5"d	None
CPCI	8202a	1	Cabinet, SEMI Recessed AED; Stainless Steel battery alarm/safety clasp/optional custom logo	recessed wall	wall opening 15.25"w x15.25"h x3.75"d	None

ARCH ROOM NO 3001**ROOM TITLE CONFERENCE ROOM, 1 FACULTY (NORTH CENTRAL)**

GROUP	EQNO	QTY	DESCRIPTION	LOCATION	SIZE-STD	UTILITIES
OPVI	0211	8	Chair, Conference Type, Optional On Casters, w/arms	floor	Typical 24"w x24"d x32"h	None
OPVI	1005	1	Chair, Side, No Arms, Vinyl Upholstery, Stackable	floor	24x24x34	None
CPCI	1054	1	Clock System, Synchronized; Analogue, With Second Hand; Sized Appropriate for Space; Control System	wall	Size TBD	E; Low Voltage
OPVI	1402	1	Table, Formal Conference Shape & Preferred Base Type TBD; POWER for table; 2 Data for Phones	floor	TBD	POWER TB COORDINATED W/MEP
OPVI	2523	1	Board, Marker; Large for Stage Area/Conference Spaces; Wall Mounted	wall	8'w x 4'h x2"d	None
OPSVI	2945	1	Telephone, Conference: TO BE SPECIFIED BY OWNER	desktop	14X13X3	E 115V; Data-Com
OPVI	3043	1	Wastebasket, Fiberglass, Half Moon Shape 12 gal	floor	18"w x32"hx12"D	None
OPOI	3907	1	Computer With Dual Monitor, Wireless Keyboard & Mouse; TO BE SPECIFIED BY OWNER	desk top	TBD	E 115V; Data
OPSVI	4102	1	Cabinet, Audio/Visual, Portable, For 1 PC & MONITOR; SPECS TBD BY I.T. DEPT/3RD PARTY VENDOR	floor	TBD By Design	E 115V Quad; Data/?Com

OPSVI	4109	1	Microphone, Ceiling Hung; Poly Com or Comparable, for Meeting Rooms: SPECIFIED BY OWNER I.T. DEPT	ceiling	TBD BY I.T.	TBD
OPSVI	4110	1	Cam, Web or Poly Com Cam for Meeting Rooms: TO SPECIFIED BY OWNER I.T. DEPT	wall mount	TBD BY I.T.	TBD
OPSVI	4136	1	Television-Monitor, High Resolution Flat Panel, 55", W/Mount; REQ BACKING: SPECIFIED BY	wall or ceiling	49.2"w x 29"h x 3.1"d	E 115V; Cabling; Data
OPSVI	4149	1	Scheduling System for Conference Room areas; 7" monitor display to be mtd outside of mtg space	wall mount	8.07"w x 5.12"h x 2.6"d	POE

ARCH ROOM NO 3002

ROOM TITLE WORKROOM, FACULTY (COPY/MAIL)

GROUP	EQNO	QTY	DESCRIPTION	LOCATION	SIZE-STD	UTILITIES
CPCI	1054	1	Clock System, Synchronized; Analogue, With Second Hand; Sized Appropriate for Space; Control System	wall	Size TBD	E; Low Voltage
OPVI	1819	1	Stapler, Electric, Heavy Duty, 70 page capacity	countertop	5.7"w x 14.3"d x 9.82"h	E 115V
OPVI	1821	1	Paper Punch; 3 Hole; 28 sheet capacity, electric, Commercial Grade	countertop	10.3"w x 19.6"d x 7"h	E 115V
OPVI	1822	1	Paper Cutter, 400 sheet capacity, accepts up to 17" paper, clear embossed grib	countertop	21.75"l x 16"d x 13.5"h	None with bar up
OPVI	2401	1	Cart, Utility; 3 Shelf; Mobile; Handles on Both Ends	floor	34"l x 19"d x 38"	None
OPSVI	2944	1	Telephone, Wall Mounted: TO BE SPECIFIED BY OWNER	wall	8x3X10	Comm.
OPVI	3062b	1	Wastebasket, Office,Tall, 23 gallon, Open Top; Color TBD	floor	11"w x 22"d x 30"h	None
OPVI	3758	1	Copier, High Vol, 55ppm, MF, networkable: EXISTING LEASE BY OWNER/JDYoung	floor	Typical Options Req 6 ft x 3 ft	E-Ded 120V; 20 Amps; RJ 45 Plug Data-Com
OPVI	3765	1	Shredder, CrossCut 35 Gal Cap, up to 30 page pass thru-16" feed;shreds paper clips,cds,staples,mobile	floor	25"w x 20"d x 37.25"h	E Ded 120V; 1400w; 12amp

ARCH ROOM NO 3003

ROOM TITLE STORAGE, JANITORIAL EQUIPMENT

GROUP	EQNO	QTY	DESCRIPTION	LOCATION	SIZE-STD	UTILITIES
OPVI	3037	2	Vacuum,Wet/Dry, Shop Type, Mobile, 16 Gal., Low Design	floor	approx 24" diam x 36"h	E 120V
OPVI	3052a	3	Burnisher-Polisher, Floor, 17 5rpm, Corded	floor/stored	22"w x 17"d x 42"h	E 120V
OPVI	3058	2	Extractor, Carpet, Multi Surface, Walk Behind, Maintenance free batteries	floor	27"w x 19"d x 43"h	E 120 Charging: 6V Batteries; 255Ah

OPVI	3059a	4	Scrubber, floor, Orbital: Walk Behind: Battery Operated 24V; 11 Gal Solution Tank; 14 Gal Recovery	floor	49"l x21"w x43.5"h	E 120 Charging; 2-12V Batteries
OPVI	3060	2	Burnisher, Walk behind, with maintenance free Battery	floor	59"l x24.5"w x42"h	E 120V
OPVI	3065b	6	Blow Dryer for Carpet, 3 speed, Mobile, w/handle	floor	18"w x15"l x24	E 115V
OPVI	3972	2	Cart, Trades Utility; for Facilities Maintenance or I.T. Dept, w/doors/drawers/poly		19.25"w x38"l x33.4"h	None

ARCH ROOM NO 3006

ROOM TITLE LECTURE HALL 2

GROUP	EQNO	QTY	DESCRIPTION	LOCATION	SIZE-STD	UTILITIES
OPVI	0211	83	Chair, Conference Type, Optional On Casters, w/arms	floor	Typical 24"w x24"d x32"h	None
OPVI	1005	4	Chair, Side, No Arms, Vinyl Upholstery, Stackable	floor	24x24x34	None
OPVI	1419	1	Table, Rectangular, On Casters, With Flip Top	floor	30"w x 24"d x 30"h	None
OPCI	1422	1	Table, Lecture Hall; Custom Size; Must have USB, Microphone & Power Outlet: CONTRACTOR TO INSTALL	floor	TBD BY DESIGN	SEE DESIGN DETAILS
OPCI	1424c	17	Table Educational LEC;CUSTOM SIZES 1 USB,1 Push/ Talk Mic /1 Power Per Student:CONTRACTOR TO	floor	Per Design	Access to Power & Data
OPVI	2523	1	Board, Marker; Large for Stage Area/Conference Spaces; Wall Mounted	wall	8'w x 4'h x2"d	None
OPVI	3043e	2	Waste Container, Drop in Top, 25 Gallons, SS, RM Classic Series	floor	18" diameter x 36"h	None
OPOI	3907	1	Computer With Dual Monitor, Wireless Keyboard & Mouse; TO BE SPECIFIED BY OWNER	desk top	TBD	E 115V; Data
OPOI	3909	2	Kiosk Center, Information; For IPAD DETAILS & COMPONENTS TO BE SPECIFIED BY OWNER I.T. DEPT	floor	TBD	E 115V; Data
OPVI	4100	2	Cart, Charging With 3 Modules; SPECIFICATIONS BY OWNER I.T.	floor	Typical 33.50"W x 26.00"D x 44.5"H	E 120V; 12 Amp
OPSVI	4103	1	Podium, Cabinet, Audio/Visual, Portable, For Up TO 2 PC & DUAL MONITOR; SPECS BY I.T. DEPT/3RD	floor	TBD By Design	E 115V Quad; 2 Data/?Com
OPSVI	4106	1	Camera, Digital For Use in Labs: TO BE SPECIFIED BY OWNER I.T. DEPT	stored	n/a	None
OPSVI	4107	2	Camera, Digital; Ceiling Mounted for displaying to Lab viewing monitors;BY OWNER I.T. DEPT	CEILING	TBD	E 115; DATA; OR POE

OPSVI	4108	1	Camera, Document for Classrooms: SPECS BY OWNER I.T. DEPT	Sits on 4103	11.7"w x19"d x18.8"h	E 115V, Data
OPSVI	4130	2	Television, Flat Panel Monitor, 82" screen; REQUIRES BACKING; SPECS BY OWNER I.T. DEPT	wall mount	TYPICAL:72"w x 2.4"d x 45.1"h	E 115V; Data
OPSVI	4131a	3	Television Monitor, Flat Panel, 65"; Ceiling Mount; REQ STRUCTURAL SUPPORT; I.T. & 3RD PARTY	wall/ceiling mt	57.6"w x 2.5"d x 33.2"h	E 115V; Data
OPSVI	4149	2	Scheduling System for Conference Room areas; 7" monitor display to be mtd outside of mtg space	wall mount	8.07"w x5.12"h x2.6"d	POE

ARCH ROOM NO 3008

ROOM TITLE WAITING, SS

GROUP	EQNO	QTY	DESCRIPTION	LOCATION	SIZE-STD	UTILITIES
OPVI	0681	1	Cabinet, Credenza; Suitable for display of teaching materials, models or media with locking doors	floor	60"w x 18"d x 36"h	None
OPVI	1026	2	Seating, 1 Person, Upholstered: Club Style; Design Features TBD	floor	28x30x32	None
CPCI	1054	1	Clock System, Synchronized; Analogue, With Second Hand; Sized Appropriate for Space; Control System	wall	Size TBD	E; Low Voltage
OPVI	1410	1	Table, End: Shape, Size, Style TBD	floor	Typical 20" x 20" footprint	None
OPVI	3043	1	Wastebasket, Fiberglass, Half Moon Shape 12 gal	floor	18"w x32"hx12"D	None
OPOI	3909	1	Kiosk Center, Information; For IPAD DETAILS & COMPONENTS TO BE SPECIFIED BY OWNER I.T. DEPT	floor	TBD	E 115V; Data
OPOI	3913	1	Printer, Laser, Individual; TO BE SPECIFIED BY OWNER	countertop	16.3"w x16.6"d x17.7"h	E 115V; Data Comm
OPSVI	4137	1	Television, Flat Panel, 46" WITH WALL MOUNT; OWNER TO SPECIFY DETAILS: REQUIRES BACKING	wall bracket	TYPICAL: 42"wx2.9"d x24.3"h	E 115V; Data

ARCH ROOM NO 3010

ROOM TITLE RECEPTION, FRONT- 1 EXECUTIVE ADMIN

GROUP	EQNO	QTY	DESCRIPTION	LOCATION	SIZE-STD	UTILITIES
OPVI	0150	1	Chair, Rotary,Std.Back,5-Legged, On Casters, Ergonomic,Adj.Short Arms	floor	Typical 24.5w x28"d x37"h	None
OPVI	1026	2	Seating, 1 Person, Upholstered: Club Style; Design Features TBD	floor	28x30x32	None
OPVI	1410a	1	Table, End, Drum Round 18" Diameter	floor	18" Diameter x20"h	None
OPSVI	2941	1	Telephone, Standard: TO BE SPECIFIED BY OWNER	desktop	10"D X 8"W X 4"H	Data-Com

OPVI	3039a	1	Wastebasket, Rectangular, plastic, water/fire resistant,28qt	floor	14lx11wx16h	None
OPOI	3907	1	Computer With Dual Monitor, Wireless Keyboard & Mouse; TO BE SPECIFIED BY OWNER	desk top	TBD	E 115V; Data

ARCH ROOM NO 3011

ROOM TITLE OFFICE, EXECUTIVE 1

GROUP	EQNO	QTY	DESCRIPTION	LOCATION	SIZE-STD	UTILITIES
OPVI	0150	1	Chair, Rotary,Std.Back,5-Legged, On Casters, Ergonomic,Adj.Short Arms	floor	Typical 24.5w x28"d x37"h	None
OPVI	0201	2	Chair, Guest Type for Administrative settings	floor	Typical 24"w x24"d x32"h	None
OPVI	0700	1	Bookcase/Lateral file combination unit	floor	36"w x18"d x64"h	none
OPVI	1500	1	Workstation, Furniture System, Size, Style & Components TBD between Owner & Designer	floor	Various	E 115V Quads: Data-Comm
OPSVI	2941	1	Telephone, Standard: TO BE SPECIFIED BY OWNER	desktop	10"D X 8"W X 4"H	Data-Com
OPVI	3039a	1	Wastebasket, Rectangular, plastic, water/fire resistant,28qt	floor	14lx11wx16h	None
CPCI	3115	1	Robe Hook, Double	wall	6x6x3	None
OPOI	3907	1	Computer With Dual Monitor, Wireless Keyboard & Mouse; TO BE SPECIFIED BY OWNER	desk top	TBD	E 115V; Data

ARCH ROOM NO 3012

ROOM TITLE OFFICE, EXECUTIVE 2 (A)

GROUP	EQNO	QTY	DESCRIPTION	LOCATION	SIZE-STD	UTILITIES
OPVI	0150	1	Chair, Rotary,Std.Back,5-Legged, On Casters, Ergonomic,Adj.Short Arms	floor	Typical 24.5w x28"d x37"h	None
OPVI	0201	2	Chair, Guest Type for Administrative settings	floor	Typical 24"w x24"d x32"h	None
OPVI	0700	1	Bookcase/Lateral file combination unit	floor	36"w x18"d x64"h	none
OPVI	1500	1	Workstation, Furniture System, Size, Style & Components TBD between Owner & Designer	floor	Various	E 115V Quads: Data-Comm
OPSVI	2941	1	Telephone, Standard: TO BE SPECIFIED BY OWNER	desktop	10"D X 8"W X 4"H	Data-Com
OPVI	3039a	1	Wastebasket, Rectangular, plastic, water/fire resistant,28qt	floor	14lx11wx16h	None

OPOI	3907	1	Computer With Dual Monitor, Wireless Keyboard & Mouse; TO BE SPECIFIED BY OWNER	desk top	TBD	E 115V; Data
OPSVI	4132	1	TV, Monitor Smart LED, 43" WITH WALL MOUNT: OWNER TO SPECIFY: REQUIRES BACKING	wall mount	38.1"w x 22.8"h x 4"d	E 115V; Data

ARCH ROOM NO 3015

ROOM TITLE OFFICE, A/A DEAN

GROUP	EQNO	QTY	DESCRIPTION	LOCATION	SIZE-STD	UTILITIES
OPVI	0150	1	Chair, Rotary,Std.Back,5-Legged, On Casters, Ergonomic,Adj.Short Arms	floor	Typical 24.5w x28"d x37"h	None
OPVI	0213	4	Chair, Conference Type, Optional Casters, w/arms; UPHOLSTERY SUITABLE FOR EXECUTIVE AREAS	floor	Typical 24"w x24"d x32"h	None
OPVI	0690	1	Cabinet, Wardrobe or Equipment, 2 Doors, Optional Lock	floor	36"w x18"d x72"h	None
OPVI	1412	1	Table, Round, Diameter, 36"	floor	36 diamx30	None
OPVI	1459	1	Workstation, Desk With Credenza with Upper & Lower Storage & Filing	floor	TBD	To be Near E 115V Quad; Data Com
OPSVI	2941	1	Telephone, Standard: TO BE SPECIFIED BY OWNER	desktop	10"D X 8"W X 4"H	Data-Com
OPVI	3039a	1	Wastebasket, Rectangular, plastic, water/fire resistant,28qt	floor	14lx11wx16h	None
OPOI	3907	1	Computer With Dual Monitor, Wireless Keyboard & Mouse; TO BE SPECIFIED BY OWNER	desk top	TBD	E 115V; Data
OPOI	3914	1	Printer, Multifunction, LaserJet mf copy/scan/fax	countertop	15"w x 18"d x 16"h	E 115V: Data
OPSVI	4131	1	Television Monitor, Flat Panel, 65"; W/Mount; REQ BACKING: DETAILS BY I.T. & 3RD PARTY VENDOR	wall/ceiling mt	57.6"w x 2.5"d x 33.2"h	E 115V; Data

ARCH ROOM NO 3016

ROOM TITLE RECEPTION, 2ND EXECUTIVE ADMIN

GROUP	EQNO	QTY	DESCRIPTION	LOCATION	SIZE-STD	UTILITIES
OPVI	0150	1	Chair, Rotary,Std.Back,5-Legged, On Casters, Ergonomic,Adj.Short Arms	floor	Typical 24.5w x28"d x37"h	None
OPVI	1026	1	Seating, 1 Person, Upholstered: Club Style; Design Features TBD	floor	28x30x32	None
OPVI	1410a	1	Table, End, Drum Round 18" Diameter	floor	18" Diameter x20"h	None
OPOI	1830	1	Flag Set to Include American Flag; OK State Flag & Cherokee Nation Flag: 7 FT POLE-3'X5' FLAGS;	floor	12" BASE	None

OPSVI	2941	1 Telephone, Standard: TO BE SPECIFIED BY OWNER	desktop	10"D X 8"W X 4"H	Data-Com
OPVI	3039a	1 Wastebasket, Rectangular, plastic, water/fire resistant,28qt	floor	14lx11wx16h	None
OPOI	3907	1 Computer With Dual Monitor, Wireless Keyboard & Mouse; TO BE SPECIFIED BY OWNER	desk top	TBD	E 115V; Data

ARCH ROOM NO 3017

ROOM TITLE OFFICE, CAMPUS DEAN

GROUP	EQNO	QTY DESCRIPTION	LOCATION	SIZE-STD	UTILITIES
OPVI	0151	1 Chair, Rotary,Std.Back,5-Legged,Ergonomic,Adj.Short Arms, High Back	floor	Typical 24.5w x28"d x37"h	None
OPVI	0213	4 Chair, Conference Type, Optional Casters, w/arms; UPHOLSTERY SUITABLE FOR EXECUTIVE AREAS	floor	Typical 24"w x24"d x32"h	None
OPVI	0385	2 Bookcase,Non-Sectional,Open, 5 Adj. Shelves	floor	36x12x65	None
OPVI	0700	1 Bookcase/Lateral file combination unit	floor	36"w x18"d x64"h	none
OPVI	1026	2 Seating, 1 Person, Upholstered: Club Style; Design Features TBD	floor	28x30x32	None
OPVI	1410a	1 Table, End, Drum Round 18" Diameter	floor	18" Diameter x20"h	None
OPVI	1412	1 Table, Round, Diameter, 36"	floor	36 diamx30	None
OPVI	1500	1 Workstation, Furniture System, Size, Style & Components TBD between Owner & Designer	floor	Various	E 115V Quads: Data-Comm
OPSVI	2941	1 Telephone, Standard: TO BE SPECIFIED BY OWNER	desktop	10"D X 8"W X 4"H	Data-Com
OPSVI	2945	1 Telephone, Conference: TO BE SPECIFIED BY OWNER	desktop	14X13X3	E 115V; Data-Com
OPVI	3039a	1 Wastebasket, Rectangular, plastic, water/fire resistant,28qt	floor	14lx11wx16h	None
OPOI	3907	1 Computer With Dual Monitor, Wireless Keyboard & Mouse; TO BE SPECIFIED BY OWNER	desk top	TBD	E 115V; Data
OPOI	3914	1 Printer, Multifunction, LaserJet mf copy/scan/fax	countertop	15"w x 18"d x 16"h	E 115V: Data
OPSVI	4131	1 Television Monitor, Flat Panel, 65"; W/Mount; REQ BACKING: DETAILS BY I.T. & 3RD PARTY VENDOR	wall/ceiling mt	57.6"w x 2.5"d x 33.2"h	E 115V; Data

ARCH ROOM NO		3018				
ROOM TITLE		STORAGE, DEAN				
GROUP	EQNO	QTY	DESCRIPTION	LOCATION	SIZE-STD	UTILITIES
OOOO	9999a	0	No Moveable Equipment Required	n/a	n/a	n/a

ARCH ROOM NO		3019				
ROOM TITLE		TOILET, EXECUTIVE				
GROUP	EQNO	QTY	DESCRIPTION	LOCATION	SIZE-STD	UTILITIES
OPVI	1141	1	Stand, 2 Drawer for storage of personal care items: Executive Restroom	floor	24"w x 29"h x 20"d	None
OPVI	3043c	1	Waste Container, Drop in Top, Suitable for Restroom Areas, 15 gallon	floor	15" diameter x 30"h	None
OPSVI	3100	1	Dispenser, Paper Towel: TYPE TBD ? BY OWNER-CURRENT JANITORIAL SERVICE	wall mount	TBD	None
OPSVI	3102	1	Dispenser, Soap: SPECIFICATIONS & Type TBD BY OWNER	wall mount	7"w x4"d x11.5"h	None
CPCI	3106a	1	Mirror,Full Length, Dressing	wall	24x1x60	None
CPCI	3115	1	Robe Hook, Double	wall	6x6x3	None

ARCH ROOM NO		3020				
ROOM TITLE		OFFICE, OSUCHS PRESIDENT				
GROUP	EQNO	QTY	DESCRIPTION	LOCATION	SIZE-STD	UTILITIES
OPVI	0151	1	Chair, Rotary,Std.Back,5-Legged,Ergonomic,Adj.Short Arms, High Back	floor	Typical 24.5w x28"d x37"h	None
OPVI	0213	4	Chair, Conference Type, Optional Casters, w/arms; UPHOLSTERY SUITABLE FOR EXECUTIVE AREAS	floor	Typical 24"w x24"d x32"h	None
OPVI	1024	1	Seating, 3 Person, Couch Type	floor	84x30x28	None
OPVI	1026	1	Seating, 1 Person, Upholstered: Club Style; Design Features TBD	floor	28x30x32	None
OPVI	1410a	1	Table, End, Drum Round 18" Diameter	floor	18" Diameter x20"h	None
OPVI	1412b	1	Table, Round, 42" Diameter	floor	42" diam x 30"h	None
OPVI	1500	1	Workstation, Furniture System, Size, Style & Components TBD between Owner & Designer	floor	Various	E 115V Quads: Data-Comm

OPSVI	2941	1	Telephone, Standard: TO BE SPECIFIED BY OWNER	desktop	10"D X 8"W X 4"H	Data-Com
OPSVI	2945	1	Telephone, Conference: TO BE SPECIFIED BY OWNER	desktop	14X13X3	E 115V; Data-Com
OPVI	3039a	1	Wastebasket, Rectangular, plastic, water/fire resistant,28qt	floor	14lx11wx16h	None
OPOI	3907	1	Computer With Dual Monitor, Wireless Keyboard & Mouse; TO BE SPECIFIED BY OWNER	desk top	TBD	E 115V; Data
OPOI	3914	1	Printer, Multifunction, LaserJet mf copy/scan/fax	countertop	15"w x 18"d x 16"h	E 115V: Data
OPSVI	4131	1	Television Monitor, Flat Panel, 65"; W/Mount; REQ BACKING: DETAILS BY I.T. & 3RD PARTY VENDOR	wall/ceiling mt	57.6"w x 2.5"d x 33.2"h	E 115V; Data

ARCH ROOM NO 3021

ROOM TITLE CONFERENCE ROOM, EXECUTIVE

GROUP	EQNO	QTY	DESCRIPTION	LOCATION	SIZE-STD	UTILITIES
OPVI	0201	4	Chair, Guest Type for Administrative settings	floor	Typical 24"w x24"d x32"h	None
OPVI	0213	12	Chair, Conference Type, Optional Casters, w/arms; UPHOLSTERY SUITABLE FOR EXECUTIVE AREAS	floor	Typical 24"w x24"d x32"h	None
CPCI	1054	1	Clock System, Synchronized; Analogue, With Second Hand; Sized Appropriate for Space; Control System	wall	Size TBD	E; Low Voltage
OPVI	1401	1	Table, Conference: FORMAL: FOR EXECUTIVE MEETINGS: REQ DATA/POWER/USB DROP	floor	TBD	E 115V; DATA; USB
OPVI	2518	1	Board,Chalkless, Magnetic Cleanable Surface,w/Tray, 48" x 48" x 1"d	wall	48"w x48"h x1"d	None
OPSVI	2945	1	Telephone, Conference: TO BE SPECIFIED BY OWNER	desktop	14X13X3	E 115V; Data-Com
OPVI	3043	2	Wastebasket, Fiberglass, Half Moon Shape 12 gal	floor	18"w x32"hx12"D	None
OPOI	3903	1	Computer,Personal & Monitor, Wireless Keyboard & Mouse for Desk Use: TO BE SPECIFIED BY OWNER	desktop	24"w x 18"d x 22"h	E 115V; Data
OPSVI	4102	1	Cabinet, Audio/Visual, Portable, For 1 PC & MONITOR; SPECS TBD BY I.T. DEPT/3RD PARTY VENDOR	floor	TBD By Design	E 115V Quad; Data/?Com
OPSVI	4109	1	Microphone, Ceiling Hung; Poly Com or Comparable, for Meeting Rooms: SPECIFIED BY OWNER I.T. DEPT	ceiling	TBD BY I.T.	TBD
OPSVI	4110	1	Cam, Web or Poly Com Cam for Meeting Rooms: TO SPECIFIED BY OWNER I.T. DEPT	wall mount	TBD BY I.T.	TBD

OPSVI	4131	1	Television Monitor, Flat Panel, 65"; W/Mount; REQ BACKING: DETAILS BY I.T. & 3RD PARTY VENDOR	wall/ceiling mt	57.6"w x 2.5"d x 33.2"h	E 115V; Data
ARCH ROOM NO		3022				
ROOM TITLE		KITCHENETTE, EXECUTIVE AREA				
GROUP	EQNO	QTY	DESCRIPTION	LOCATION	SIZE-STD	UTILITIES
CPCI	1054	1	Clock System, Synchronized; Analogue, With Second Hand; Sized Appropriate for Space; Control System	wall	Size TBD	E; Low Voltage
OPVI	2254	1	Shelving Unit, Open Wire Shelves, Mobile, With Bumper Guards & Liner for Bottom Shelf; Various Sizes	floor	Sizes TBD by Design	None
OPVI	3062b	1	Wastebasket, Office,Tall, 23 gallon, Open Top; Color TBD	floor	11"w x 22"d x 30"h	None
OPSVI	3100	1	Dispenser, Paper Towel: TYPE TBD ? BY OWNER-CURRENT JANITORIAL SERVICE	wall mount	TBD	None
OPSVI	3102	1	Dispenser, Soap: SPECIFICATIONS & Type TBD BY OWNER	wall mount	7"w x4"d x11.5"h	None
CPCI	3154	1	DISPENSER, HOT WATER; TO BE LOCATED ON SINK DECK	N/A	N/A	WATER SUPPLY
OPSVI	3194	1	Microwave, 1.6 Cu Ft, SS, 1100 Watts; multiple one touch options; 10 cooking levels,	counter/shelf	21.75"w x 13"h x 18.5"d	E 120V; 15 amps
OPSVI	3216a	1	Coffeemaker, Automatic, With Water Dispenser, 2 warmers	countertop	23.5"w x13.1"d x17.4"h	E 120V Ded: 13.3 amps; NEMA 5-15P; water supply
CPCI	3236a	1	Disposal, Garbage for Sink; SPECIFICATIONS TO BE PROVIDED BY MEP	attached/sink	See MFG Details	See MFG Details
OPVI	3269c	1	Refrigerator, Household, 2 Door, Freezer On Top (NO ICEMAKER)	floor	30"w x31"d x69"h	E Ded 115V
OPCI	3305	1	IceMaker, ADA, Undercounter, 22 lb ice bin capacity; 80 lbs ice production/24 hrs	undercounter	14 7/8"w x 22 5/8"d x 31.5"h	E DED 115V/15 Amp Cir Brkr; 1850 BTU/hr
OPCI	3352a	1	Dishwasher, High End Residential, Energy Star Rated, 5 Cycle Including Sanitize, 3 Racks, SS	floor	Req Cut out: 33 7/8"h x 23 5/8"w x 24"d	E 120V; Ded 12 amp; 1440 watts; Water/Drain
ARCH ROOM NO		3023				
ROOM TITLE		OFFICE, EXECUTIVE 3				
GROUP	EQNO	QTY	DESCRIPTION	LOCATION	SIZE-STD	UTILITIES
OPVI	0150	1	Chair, Rotary,Std.Back,5-Legged, On Casters, Ergonomic,Adj.Short Arms	floor	Typical 24.5w x28"d x37"h	None
OPVI	0201	2	Chair, Guest Type for Administrative settings	floor	Typical 24"w x24"d x32"h	None
OPVI	0700	1	Bookcase/Lateral file combination unit	floor	36"w x18"d x64"h	none

OPVI	1500	1	Workstation, Furniture System, Size, Style & Components TBD between Owner & Designer	floor	Various	E 115V Quads: Data-Comm
OPSVI	2941	1	Telephone, Standard: TO BE SPECIFIED BY OWNER	desktop	10"D X 8"W X 4"H	Data-Com
OPVI	3039a	1	Wastebasket, Rectangular, plastic, water/fire resistant,28qt	floor	14lx11wx16h	None
CPCI	3115	1	Robe Hook, Double	wall	6x6x3	None
OPOI	3907	1	Computer With Dual Monitor, Wireless Keyboard & Mouse; TO BE SPECIFIED BY OWNER	desk top	TBD	E 115V; Data

ARCH ROOM NO 3024

ROOM TITLE STORAGE, EXECUTIVE AREA

GROUP	EQNO	QTY	DESCRIPTION	LOCATION	SIZE-STD	UTILITIES
OPVI	0430b	1	Cabinet, Filing 5 drawer, Vertical, Locking	floor	15"w x18"d x42"h	None
OPVI	0680	1	Cabinet, Storage, 6 Adj.Shelves,2 Doors,Lock	floor	36x18x65	None
OPVI	2254	1	Shelving Unit, Open Wire Shelves, Mobile, With Bumper Guards & Liner for Bottom Shelf; Various Sizes	floor	Sizes TBD by Design	None
OPVI	2401	1	Cart, Utility; 3 Shelf; Mobile; Handles on Both Ends	floor	34"l x 19"d x 38"	None
OPVI	2525	2	Easel, Presentation	stored	29x2x40 stored	

ARCH ROOM NO 3025

ROOM TITLE WORK AREA-COPY/SUPPLY FOR EXECUTIVE AREA

GROUP	EQNO	QTY	DESCRIPTION	LOCATION	SIZE-STD	UTILITIES
OPVI	1819	1	Stapler, Electric, Heavy Duty, 70 page capacity	countertop	5.7"w x 14.3"d x9.82"h	E 115V
OPVI	1821	1	Paper Punch; 3 Hole; 28 sheet capacity, electric, Commercial Grade	countertop	10.3"w x 19.6"d x7"h	E 115V
OPVI	1822	1	Paper Cutter, 400 sheet capacity, accepts up to 17" paper, clear embossed grib	countertop	21.75"l x 16"d x13.5"h with bar up	None
OPSVI	2944	1	Telephone, Wall Mounted: TO BE SPECIFIED BY OWNER	wall	8x3X10	Comm.
OPVI	3062b	1	Wastebasket, Office,Tall, 23 gallon, Open Top; Color TBD	floor	11"w x 22"d x 30"h	None
OPVI	3758	1	Copier, High Vol, 55ppm, MF, networkable: EXISTING LEASE BY OWNER/JDYoung	floor	Typical Options Req 6 ft x 3 ft	E-Ded 120V; 20 Amps; RJ 45 Plug Data-Com

OPVI	3764	1	Shredder, Cross Cut, 16 Gallon Capacity, Ultra Quiet, 14 sheets at time shred	floor	19.7"w x15"dx 34.25"h	E Ded 120V
OPOI	3769	1	Laminator, Tabletop Model?; TO BE SPECIFIED BY OWNER I.T.	TABLETOP	16.92" L x 18.11" W x 11.14" H	E 120V

ARCH ROOM NO 3027

ROOM TITLE CONFERENCE ROOM, 3 FACULTY (EXECUTIVE AREA)

GROUP	EQNO	QTY	DESCRIPTION	LOCATION	SIZE-STD	UTILITIES
OPVI	0211	10	Chair, Conference Type, Optional On Casters, w/arms	floor	Typical 24"w x24"d x32"h	None
OPVI	1005	1	Chair, Side, No Arms, Vinyl Upholstery, Stackable	floor	24x24x34	None
CPCI	1054	1	Clock System, Synchronized; Analogue, With Second Hand; Sized Appropriate for Space; Control System	wall	Size TBD	E; Low Voltage
OPVI	1402	1	Table, Formal Conference Shape & Preferred Base Type TBD; POWER for table; 2 Data for Phones	floor	TBD	POWER TB COORDINATED W/MEP
OPVI	2523	1	Board, Marker; Large for Stage Area/Conference Spaces; Wall Mounted	wall	8'w x 4'h x2"d	None
OPSVI	2945	1	Telephone, Conference: TO BE SPECIFIED BY OWNER	desktop	14X13X3	E 115V; Data-Com
OPVI	3043	1	Wastebasket, Fiberglass, Half Moon Shape 12 gal	floor	18"w x32"hx12"D	None
OPOI	3907	1	Computer With Dual Monitor, Wireless Keyboard & Mouse; TO BE SPECIFIED BY OWNER	desk top	TBD	E 115V; Data
OPSVI	4102	1	Cabinet, Audio/Visual, Portable, For 1 PC & MONITOR; SPECS TBD BY I.T. DEPT/3RD PARTY VENDOR	floor	TBD By Design	E 115V Quad; Data/?Com
OPSVI	4109	1	Microphone, Ceiling Hung; Poly Com or Comparable, for Meeting Rooms: SPECIFIED BY OWNER I.T. DEPT	ceiling	TBD BY I.T.	TBD
OPSVI	4110	1	Cam, Web or Poly Com Cam for Meeting Rooms: TO SPECIFIED BY OWNER I.T. DEPT	wall mount	TBD BY I.T.	TBD
OPSVI	4131	1	Television Monitor, Flat Panel, 65"; W/Mount; REQ BACKING: DETAILS BY I.T. & 3RD PARTY VENDOR	wall/ceiling mt	57.6"w x 2.5"d x 33.2"h	E 115V; Data
OPSVI	4149	1	Scheduling System for Conference Room areas; 7" monitor display to be mtd outside of mtg space	wall mount	8.07"w x5.12"h x2.6"d	POE

ARCH ROOM NO 3028

ROOM TITLE OFFICE, SHARED (2 I.T. STAFF)

GROUP	EQNO	QTY	DESCRIPTION	LOCATION	SIZE-STD	UTILITIES
OPVI	0150	2	Chair, Rotary,Std.Back,5-Legged, On Casters, Ergonomic,Adj.Short Arms	floor	Typical 24.5w x28"d x37"h	None

OPVI	0200	1	Chair, Fixed Back & Seat, Arms, No Casters, Desk Side Chair	floor	Typical 24"w x24"d x32"h	None
OPVI	0700	2	Bookcase/Lateral file combination unit	floor	36"w x18"d x64"h	none
OPVI	1500	2	Workstation, Furniture System, Size, Style & Components TBD between Owner & Designer	floor	Various	E 115V Quads: Data-Comm
OPSVI	2941	2	Telephone, Standard: TO BE SPECIFIED BY OWNER	desktop	10"D X 8"W X 4"H	Data-Com
OPVI	3039a	2	Wastebasket, Rectangular, plastic, water/fire resistant,28qt	floor	14lx11wx16h	None
CPCI	3115	1	Robe Hook, Double	wall	6x6x3	None
OPOI	3907	2	Computer With Dual Monitor, Wireless Keyboard & Mouse; TO BE SPECIFIED BY OWNER	desk top	TBD	E 115V; Data

ARCH ROOM NO 3029

ROOM TITLE OFFICE, STAFF

GROUP	EQNO	QTY	DESCRIPTION	LOCATION	SIZE-STD	UTILITIES
OPVI	0150	1	Chair, Rotary,Std.Back,5-Legged, On Casters, Ergonomic,Adj.Short Arms	floor	Typical 24.5w x28"d x37"h	None
OPVI	0200	2	Chair, Fixed Back & Seat, Arms, No Casters, Desk Side Chair	floor	Typical 24"w x24"d x32"h	None
OPVI	1413c	1	Table, Rectangular, (DETERMINE PREFERRED HEIGHT BY OWNER)	floor	48"l x24"d x30 to 36"h	None
OPVI	1500	1	Workstation, Furniture System, Size, Style & Components TBD between Owner & Designer	floor	Various	E 115V Quads: Data-Comm
OPSVI	2941	1	Telephone, Standard: TO BE SPECIFIED BY OWNER	desktop	10"D X 8"W X 4"H	Data-Com
OPVI	3039a	1	Wastebasket, Rectangular, plastic, water/fire resistant,28qt	floor	14lx11wx16h	None
CPCI	3115	1	Robe Hook, Double	wall	6x6x3	None
OPOI	3907	1	Computer With Dual Monitor, Wireless Keyboard & Mouse; TO BE SPECIFIED BY OWNER	desk top	TBD	E 115V; Data

ARCH ROOM NO 3030

ROOM TITLE OFFICE, SHARED (2 STAFF)

GROUP	EQNO	QTY	DESCRIPTION	LOCATION	SIZE-STD	UTILITIES
OPVI	0150	2	Chair, Rotary,Std.Back,5-Legged, On Casters, Ergonomic,Adj.Short Arms	floor	Typical 24.5w x28"d x37"h	None

OPVI	0200	1	Chair, Fixed Back & Seat, Arms, No Casters, Desk Side Chair	floor	Typical 24"w x24"d x32"h	None
OPVI	0700	2	Bookcase/Lateral file combination unit	floor	36"w x18"d x64"h	none
OPVI	1500	2	Workstation, Furniture System, Size, Style & Components TBD between Owner & Designer	floor	Various	E 115V Quads: Data-Comm
OPSVI	2941	2	Telephone, Standard: TO BE SPECIFIED BY OWNER	desktop	10"D X 8"W X 4"H	Data-Com
OPVI	3039a	2	Wastebasket, Rectangular, plastic, water/fire resistant,28qt	floor	14lx11wx16h	None
CPCI	3115	1	Robe Hook, Double	wall	6x6x3	None
OPOI	3907	2	Computer With Dual Monitor, Wireless Keyboard & Mouse; TO BE SPECIFIED BY OWNER	desk top	TBD	E 115V; Data

ARCH ROOM NO 3031

ROOM TITLE OFFICE, STAFF

GROUP	EQNO	QTY	DESCRIPTION	LOCATION	SIZE-STD	UTILITIES
OPVI	0150	1	Chair, Rotary,Std.Back,5-Legged, On Casters, Ergonomic,Adj.Short Arms	floor	Typical 24.5w x28"d x37"h	None
OPVI	0200	2	Chair, Fixed Back & Seat, Arms, No Casters, Desk Side Chair	floor	Typical 24"w x24"d x32"h	None
OPVI	0700	1	Bookcase/Lateral file combination unit	floor	36"w x18"d x64"h	none
OPVI	1500	1	Workstation, Furniture System, Size, Style & Components TBD between Owner & Designer	floor	Various	E 115V Quads: Data-Comm
OPSVI	2941	1	Telephone, Standard: TO BE SPECIFIED BY OWNER	desktop	10"D X 8"W X 4"H	Data-Com
OPVI	3039a	1	Wastebasket, Rectangular, plastic, water/fire resistant,28qt	floor	14lx11wx16h	None
CPCI	3115	1	Robe Hook, Double	wall	6x6x3	None
OPOI	3907	1	Computer With Dual Monitor, Wireless Keyboard & Mouse; TO BE SPECIFIED BY OWNER	desk top	TBD	E 115V; Data

ARCH ROOM NO 3032

ROOM TITLE OFFICE, STAFF

GROUP	EQNO	QTY	DESCRIPTION	LOCATION	SIZE-STD	UTILITIES
OPVI	0150	1	Chair, Rotary,Std.Back,5-Legged, On Casters, Ergonomic,Adj.Short Arms	floor	Typical 24.5w x28"d x37"h	None

OPVI	0200	2	Chair, Fixed Back & Seat, Arms, No Casters, Desk Side Chair	floor	Typical 24"w x24"d x32"h	None
OPVI	0700	1	Bookcase/Lateral file combination unit	floor	36"w x18"d x64"h	none
OPVI	1500	1	Workstation, Furniture System, Size, Style & Components TBD between Owner & Designer	floor	Various	E 115V Quads: Data-Comm
OPSVI	2941	1	Telephone, Standard: TO BE SPECIFIED BY OWNER	desktop	10"D X 8"W X 4"H	Data-Com
OPVI	3039a	1	Wastebasket, Rectangular, plastic, water/fire resistant,28qt	floor	14lx11wx16h	None
CPCI	3115	1	Robe Hook, Double	wall	6x6x3	None
OPOI	3907	1	Computer With Dual Monitor, Wireless Keyboard & Mouse; TO BE SPECIFIED BY OWNER	desk top	TBD	E 115V; Data

ARCH ROOM NO 3033

ROOM TITLE OFFICE, SHARED (2 STAFF)

GROUP	EQNO	QTY	DESCRIPTION	LOCATION	SIZE-STD	UTILITIES
OPVI	0150	2	Chair, Rotary,Std.Back,5-Legged, On Casters, Ergonomic,Adj.Short Arms	floor	Typical 24.5w x28"d x37"h	None
OPVI	0200	1	Chair, Fixed Back & Seat, Arms, No Casters, Desk Side Chair	floor	Typical 24"w x24"d x32"h	None
OPVI	0700	2	Bookcase/Lateral file combination unit	floor	36"w x18"d x64"h	none
OPVI	1500	2	Workstation, Furniture System, Size, Style & Components TBD between Owner & Designer	floor	Various	E 115V Quads: Data-Comm
OPSVI	2941	2	Telephone, Standard: TO BE SPECIFIED BY OWNER	desktop	10"D X 8"W X 4"H	Data-Com
OPVI	3039a	2	Wastebasket, Rectangular, plastic, water/fire resistant,28qt	floor	14lx11wx16h	None
CPCI	3115	1	Robe Hook, Double	wall	6x6x3	None
OPOI	3907	2	Computer With Dual Monitor, Wireless Keyboard & Mouse; TO BE SPECIFIED BY OWNER	desk top	TBD	E 115V; Data

ARCH ROOM NO 3034

ROOM TITLE OFFICE, I.T. STAFF WORKROOM (MULTIPLE POWER/DATA)

GROUP	EQNO	QTY	DESCRIPTION	LOCATION	SIZE-STD	UTILITIES
OPVI	2254	1	Shelving Unit, Open Wire Shelves, Mobile, With Bumper Guards & Liner for Bottom Shelf; Various Sizes	floor	Sizes TBD by Design	None

OPVI	2602	2	Stool, For Technical & Industrial Environments, Ergonomic, with back & arms	floor	20"w x 20"d x 42"h	None
OPVI	2603	2	Bench, Work for I.T. Technician Repair Area: Lights/Bins/Power/Data Strip	floor	60"w x 24"d x Adj Ht	E 115V x 2 Quad: 2 Data-com
OPVI	2752	2	Mats, Runners, Anti Fatigue, Reconfigurable Available in 2ft and 3ft widths	floor	TBD	None
OPSVI	2941	1	Telephone, Standard: TO BE SPECIFIED BY OWNER	desktop	10"D X 8"W X 4"H	Data-Com
OPVI	3062b	1	Wastebasket, Office,Tall, 23 gallon, Open Top; Color TBD	floor	11"w x 22"d x 30"h	None
CPCI	3115	1	Robe Hook, Double	wall	6x6x3	None
OPVI	3202	2	Bin, Parts, Storage, Mobile, Double Sided Louvered Panel Customize Bins, 5" Swivel Casters w/brake	floor	36"w x 25.75"d x 72.5"h	None

ARCH ROOM NO 3035

ROOM TITLE ALCOVE, COPY, S FACULTY (NEAR BACK CORRIDOR)

GROUP	EQNO	QTY	DESCRIPTION	LOCATION	SIZE-STD	UTILITIES
OPVI	3062b	1	Wastebasket, Office,Tall, 23 gallon, Open Top; Color TBD	floor	11"w x 22"d x 30"h	None
OPVI	3758	1	Copier, High Vol, 55ppm, MF, networkable: EXISTING LEASE BY OWNER/JDYoung	floor	Typical Options Req 6 ft x 3 ft	E-Ded 120V; 20 Amps; RJ 45 Plug Data-Com
OPVI	3764	1	Shredder, Cross Cut, 16 Gallon Capacity, Ultra Quiet, 14 sheets at time shred	floor	19.7"w x15"dx 34.25"h	E Ded 120V

ARCH ROOM NO 3039

ROOM TITLE CONFERENCE ROOM, SS

GROUP	EQNO	QTY	DESCRIPTION	LOCATION	SIZE-STD	UTILITIES
OPVI	0211	8	Chair, Conference Type, Optional On Casters, w/arms	floor	Typical 24"w x24"d x32"h	None
OPVI	0681	1	Cabinet, Credenza; Suitable for display of teaching materials, models or media with locking doors	floor	60"w x 18"d x 36"h	None
CPCI	1054	1	Clock System, Synchronized; Analogue, With Second Hand; Sized Appropriate for Space; Control System	wall	Size TBD	E; Low Voltage
OPVI	1402	1	Table, Formal Conference Shape & Preferred Base Type TBD; POWER for table; 2 Data for Phones	floor	TBD	POWER TB COORDINATED W/MEP
OPVI	2523	1	Board, Marker; Large for Stage Area/Conference Spaces; Wall Mounted	wall	8'w x 4'h x2"d	None
OPSVI	2945	1	Telephone, Conference: TO BE SPECIFIED BY OWNER	desktop	14X13X3	E 115V; Data-Com

OPVI	3043	1	Wastebasket, Fiberglass, Half Moon Shape 12 gal	floor	18"w x32"hx12"D	None
OPOI	3903	1	Computer, Personal & Monitor, Wireless Keyboard & Mouse for Desk Use: TO BE SPECIFIED BY OWNER	desktop	24"w x 18"d x 22"h	E 115V; Data
OPSVI	4102	1	Cabinet, Audio/Visual, Portable, For 1 PC & MONITOR; SPECS TBD BY I.T. DEPT/3RD PARTY VENDOR	floor	TBD By Design	E 115V Quad; Data/?Com
OPSVI	4109	1	Microphone, Ceiling Hung; Poly Com or Comparable, for Meeting Rooms: SPECIFIED BY OWNER I.T. DEPT	ceiling	TBD BY I.T.	TBD
OPSVI	4110	1	Cam, Web or Poly Com Cam for Meeting Rooms: TO SPECIFIED BY OWNER I.T. DEPT	wall mount	TBD BY I.T.	TBD
OPSVI	4136	1	Television-Monitor, High Resolution Flat Panel, 55", W/Mount; REQ BACKING: SPECIFIED BY	wall or ceiling	49.2"w x 29"h x 3.1"d	E 115V; Cabling; Data

ARCH ROOM NO 3040

ROOM TITLE WORKROOM/COPY

GROUP	EQNO	QTY	DESCRIPTION	LOCATION	SIZE-STD	UTILITIES
OPVI	1819	1	Stapler, Electric, Heavy Duty, 70 page capacity	countertop	5.7"w x 14.3"d x9.82"h	E 115V
OPVI	1821	1	Paper Punch; 3 Hole; 28 sheet capacity, electric, Commercial Grade	countertop	10.3"w x 19.6"d x7"h	E 115V
OPVI	1822	1	Paper Cutter, 400 sheet capacity, accepts up to 17" paper, clear embossed grib	countertop	21.75"l x 16"d x13.5"h with bar up	None
OPVI	3062b	1	Wastebasket, Office,Tall, 23 gallon, Open Top; Color TBD	floor	11"w x 22"d x 30"h	None
OPVI	3758	1	Copier, High Vol, 55ppm, MF, networkable: EXISTING LEASE BY OWNER/JDYoung	floor	Typical Options Req 6 ft x 3 ft	E-Ded 120V; 20 Amps; RJ 45 Plug Data-Com
OPVI	3765	1	Shredder, CrossCut 35 Gal Cap, up to 30 page pass thru-16" feed;shreds paper clips,cds,staples,mobile	floor	25"w x20"d x37.25"h	E Ded 120V; 1400w; 12amp
OPOI	3927	1	Printer, Transcript, Color, Individual, Laser (SPECIFICATIONS BY OWNER I.T.)	countertop	14.3"wx 19"dx 13.7"h	E 120V; Data

ARCH ROOM NO 3041

ROOM TITLE ALCOVE, COFFEE, STUDENT SERVICES AREA

GROUP	EQNO	QTY	DESCRIPTION	LOCATION	SIZE-STD	UTILITIES
OPVI	3043	1	Wastebasket, Fiberglass, Half Moon Shape 12 gal	floor	18"w x32"hx12"D	None
OPSVI	3194	1	Microwave, 1.6 Cu Ft, SS, 1100 Watts; multiple one touch options; 10 cooking levels,	counter/shelf	21.75"w x 13"h x 18.5"d	E 120V; 15 amps
OPSVI	3216a	1	Coffeemaker, Automatic, With Water Dispenser, 2 warmers	countertop	23.5"w x13.1"d x17.4"h	E 120V Ded: 13.3 amps; NEMA 5-15P; water supply

OPVI	3310	1	Refrigerator, Undercounter, ADA 5.5 cubit ft, auto defrost, 5 YR Compressor Warranty, Color TBD	floor	23.63"w x 23.5"d x 32"h	E Ded 115V
------	------	---	---	-------	-------------------------	------------

ARCH ROOM NO 3042

ROOM TITLE STORAGE, FILE, SS, HIGH DENSITY

GROUP	EQNO	QTY	DESCRIPTION	LOCATION	SIZE-STD	UTILITIES
OPVI	0403	4	Cabinet, Lateral File, Fire Proof 1 Hour, Color TBD	floor	31"w x 22"d x 53"h	None
OPVI	0403f	10	Cabinet, Lateral File, Fire Proof 1 Hour, Color TBD: FUTURE PURCHASE	floor	31"w x 22"d x 53"h	None
OPVI	0680	2	Cabinet, Storage, 6 Adj.Shelves,2 Doors,Lock	floor	36x18x65	None
OPVI	2254d	1	Shelving Unit, Open Wire Shelves, Mobile, With Bumper Guards & Liner for Bottom Shelf	floor	36"w x24" x72"h	None
OPVI	2401	1	Cart, Utility; 3 Shelf; Mobile; Handles on Both Ends	floor	34"l x 19"d x 38"	None
OPVI	2405	1	Truck, Platform with solid steel deck & Handle at the end; 400 lb capacity	floor/stored	18"w x 28"l x 5.5"h at deckx33" handle	None
OPOI	2455	1	Dolly, Wheeled, Convertible, flatless tires, aluminum, 1000 lb capacity	floor	18"w x 18.75"d x 45.5"h	None
OPVI	3062b	1	Wastebasket, Office,Tall, 23 gallon, Open Top; Color TBD	floor	11"w x 22"d x 30"h	None

ARCH ROOM NO 3043

ROOM TITLE OFFICE, ASSISTANT SA & WC

GROUP	EQNO	QTY	DESCRIPTION	LOCATION	SIZE-STD	UTILITIES
OPVI	0150	1	Chair, Rotary,Std.Back,5-Legged, On Casters, Ergonomic,Adj.Short Arms	floor	Typical 24.5w x28"d x37"h	None
OPVI	0202	2	Chair, Fixed Back & Seat,No Arms,No Casters, Desk Side Chair	floor	Typical 24"w x24"d x32"h	None
OPVI	0700	1	Bookcase/Lateral file combination unit	floor	36"w x18"d x64"h	none
OPVI	1500	1	Workstation, Furniture System, Size, Style & Components TBD between Owner & Designer	floor	Various	E 115V Quads: Data-Comm
OPSVI	2941	1	Telephone, Standard: TO BE SPECIFIED BY OWNER	desktop	10"D X 8"W X 4"H	Data-Com
OPVI	3039a	1	Wastebasket, Rectangular, plastic, water/fire resistant,28qt	floor	14lx11wx16h	None
CPCI	3115	1	Robe Hook, Double	wall	6x6x3	None

OPOI	3907	1	Computer With Dual Monitor, Wireless Keyboard & Mouse; TO BE SPECIFIED BY OWNER	desk top	TBD	E 115V; Data
------	------	---	---	----------	-----	--------------

ARCH ROOM NO 3044

ROOM TITLE OFFICE, ADMIN ASSISTANT, SS

GROUP	EQNO	QTY	DESCRIPTION	LOCATION	SIZE-STD	UTILITIES
OPVI	0150	1	Chair, Rotary,Std.Back,5-Legged, On Casters, Ergonomic,Adj.Short Arms	floor	Typical 24.5w x28"d x37"h	None
OPSVI	1810	1	Cultural Art Items; AS SPECIFIED BY OWNER/3RD PARTY VENDOR SOURCE	wall/cabinet	varies	TBD by Architectural/Design
OPSVI	2941	1	Telephone, Standard: TO BE SPECIFIED BY OWNER	desktop	10"D X 8"W X 4"H	Data-Com
OPVI	3039a	1	Wastebasket, Rectangular, plastic, water/fire resistant,28qt	floor	14lx11wx16h	None
OPOI	3907	1	Computer With Dual Monitor, Wireless Keyboard & Mouse; TO BE SPECIFIED BY OWNER	desk top	TBD	E 115V; Data

ARCH ROOM NO 3045

ROOM TITLE OFFICE, ADDT 1

GROUP	EQNO	QTY	DESCRIPTION	LOCATION	SIZE-STD	UTILITIES
OPVI	0150	1	Chair, Rotary,Std.Back,5-Legged, On Casters, Ergonomic,Adj.Short Arms	floor	Typical 24.5w x28"d x37"h	None
OPVI	0202	2	Chair, Fixed Back & Seat,No Arms,No Casters, Desk Side Chair	floor	Typical 24"w x24"d x32"h	None
OPVI	0700	1	Bookcase/Lateral file combination unit	floor	36"w x18"d x64"h	none
OPVI	1500	1	Workstation, Furniture System, Size, Style & Components TBD between Owner & Designer	floor	Various	E 115V Quads: Data-Comm
OPSVI	2941	1	Telephone, Standard: TO BE SPECIFIED BY OWNER	desktop	10"D X 8"W X 4"H	Data-Com
OPVI	3039a	1	Wastebasket, Rectangular, plastic, water/fire resistant,28qt	floor	14lx11wx16h	None
CPCI	3115	1	Robe Hook, Double	wall	6x6x3	None
OPOI	3907	1	Computer With Dual Monitor, Wireless Keyboard & Mouse; TO BE SPECIFIED BY OWNER	desk top	TBD	E 115V; Data

ARCH ROOM NO 3046

ROOM TITLE OFFICE, ADMIN LOAN

GROUP	EQNO	QTY	DESCRIPTION	LOCATION	SIZE-STD	UTILITIES
-------	------	-----	-------------	----------	----------	-----------

OPVI	0150	1	Chair, Rotary,Std.Back,5-Legged, On Casters, Ergonomic,Adj.Short Arms	floor	Typical 24.5w x28"d x37"h	None
OPVI	0202	2	Chair, Fixed Back & Seat,No Arms,No Casters, Desk Side Chair	floor	Typical 24"w x24"d x32"h	None
OPVI	0700	1	Bookcase/Lateral file combination unit	floor	36"w x18"d x64"h	none
OPVI	1500	1	Workstation, Furniture System, Size, Style & Components TBD between Owner & Designer	floor	Various	E 115V Quads: Data-Comm
OPSVI	2941	1	Telephone, Standard: TO BE SPECIFIED BY OWNER	desktop	10"D X 8"W X 4"H	Data-Com
OPVI	3039a	1	Wastebasket, Rectangular, plastic, water/fire resistant,28qt	floor	14lx11wx16h	None
CPCI	3115	1	Robe Hook, Double	wall	6x6x3	None
OPOI	3907	1	Computer With Dual Monitor, Wireless Keyboard & Mouse; TO BE SPECIFIED BY OWNER	desk top	TBD	E 115V; Data

ARCH ROOM NO 3047

ROOM TITLE OFFICE, ADDT 2

GROUP	EQNO	QTY	DESCRIPTION	LOCATION	SIZE-STD	UTILITIES
OPVI	0150	1	Chair, Rotary,Std.Back,5-Legged, On Casters, Ergonomic,Adj.Short Arms	floor	Typical 24.5w x28"d x37"h	None
OPVI	0202	2	Chair, Fixed Back & Seat,No Arms,No Casters, Desk Side Chair	floor	Typical 24"w x24"d x32"h	None
OPVI	0700	1	Bookcase/Lateral file combination unit	floor	36"w x18"d x64"h	none
OPVI	1500	1	Workstation, Furniture System, Size, Style & Components TBD between Owner & Designer	floor	Various	E 115V Quads: Data-Comm
OPSVI	2941	1	Telephone, Standard: TO BE SPECIFIED BY OWNER	desktop	10"D X 8"W X 4"H	Data-Com
OPVI	3039a	1	Wastebasket, Rectangular, plastic, water/fire resistant,28qt	floor	14lx11wx16h	None
CPCI	3115	1	Robe Hook, Double	wall	6x6x3	None
OPOI	3907	1	Computer With Dual Monitor, Wireless Keyboard & Mouse; TO BE SPECIFIED BY OWNER	desk top	TBD	E 115V; Data

ARCH ROOM NO 3048

ROOM TITLE OFFICE, ASSISTANT REGISTRAR, SS

GROUP	EQNO	QTY	DESCRIPTION	LOCATION	SIZE-STD	UTILITIES
-------	------	-----	-------------	----------	----------	-----------

OPVI	0150	1	Chair, Rotary,Std.Back,5-Legged, On Casters, Ergonomic,Adj.Short Arms	floor	Typical 24.5w x28"d x37"h	None
OPVI	0202	2	Chair, Fixed Back & Seat,No Arms,No Casters, Desk Side Chair	floor	Typical 24"w x24"d x32"h	None
OPVI	0700	1	Bookcase/Lateral file combination unit	floor	36"w x18"d x64"h	none
OPVI	1500	1	Workstation, Furniture System, Size, Style & Components TBD between Owner & Designer	floor	Various	E 115V Quads: Data-Comm
OPSVI	2941	1	Telephone, Standard: TO BE SPECIFIED BY OWNER	desktop	10"D X 8"W X 4"H	Data-Com
OPVI	3039a	1	Wastebasket, Rectangular, plastic, water/fire resistant,28qt	floor	14lx11wx16h	None
CPCI	3115	1	Robe Hook, Double	wall	6x6x3	None
OPOI	3907	1	Computer With Dual Monitor, Wireless Keyboard & Mouse; TO BE SPECIFIED BY OWNER	desk top	TBD	E 115V; Data

ARCH ROOM NO 3049
ROOM TITLE OFFICE, ADDT 3

GROUP	EQNO	QTY	DESCRIPTION	LOCATION	SIZE-STD	UTILITIES
OPVI	0150	1	Chair, Rotary,Std.Back,5-Legged, On Casters, Ergonomic,Adj.Short Arms	floor	Typical 24.5w x28"d x37"h	None
OPVI	0202	2	Chair, Fixed Back & Seat,No Arms,No Casters, Desk Side Chair	floor	Typical 24"w x24"d x32"h	None
OPVI	0700	1	Bookcase/Lateral file combination unit	floor	36"w x18"d x64"h	none
OPVI	1500	1	Workstation, Furniture System, Size, Style & Components TBD between Owner & Designer	floor	Various	E 115V Quads: Data-Comm
OPSVI	2941	1	Telephone, Standard: TO BE SPECIFIED BY OWNER	desktop	10"D X 8"W X 4"H	Data-Com
OPVI	3039a	1	Wastebasket, Rectangular, plastic, water/fire resistant,28qt	floor	14lx11wx16h	None
CPCI	3115	1	Robe Hook, Double	wall	6x6x3	None
OPOI	3907	1	Computer With Dual Monitor, Wireless Keyboard & Mouse; TO BE SPECIFIED BY OWNER	desk top	TBD	E 115V; Data

ARCH ROOM NO 3050
ROOM TITLE OFFICE, LEARNING/SPEC, SS

GROUP	EQNO	QTY	DESCRIPTION	LOCATION	SIZE-STD	UTILITIES
-------	------	-----	-------------	----------	----------	-----------

OPVI	0150	1	Chair, Rotary,Std.Back,5-Legged, On Casters, Ergonomic,Adj.Short Arms	floor	Typical 24.5w x28"d x37"h	None
OPVI	0202	2	Chair, Fixed Back & Seat,No Arms,No Casters, Desk Side Chair	floor	Typical 24"w x24"d x32"h	None
OPVI	0700	1	Bookcase/Lateral file combination unit	floor	36"w x18"d x64"h	none
OPVI	1500	1	Workstation, Furniture System, Size, Style & Components TBD between Owner & Designer	floor	Various	E 115V Quads: Data-Comm
OPSVI	2941	1	Telephone, Standard: TO BE SPECIFIED BY OWNER	desktop	10"D X 8"W X 4"H	Data-Com
OPVI	3039a	1	Wastebasket, Rectangular, plastic, water/fire resistant,28qt	floor	14lx11wx16h	None
CPCI	3115	1	Robe Hook, Double	wall	6x6x3	None
OPOI	3907	1	Computer With Dual Monitor, Wireless Keyboard & Mouse; TO BE SPECIFIED BY OWNER	desk top	TBD	E 115V; Data

ARCH ROOM NO 3052
ROOM TITLE OFFICE, STAFF

GROUP	EQNO	QTY	DESCRIPTION	LOCATION	SIZE-STD	UTILITIES
OPVI	0150	1	Chair, Rotary,Std.Back,5-Legged, On Casters, Ergonomic,Adj.Short Arms	floor	Typical 24.5w x28"d x37"h	None
OPVI	0200	2	Chair, Fixed Back & Seat, Arms, No Casters, Desk Side Chair	floor	Typical 24"w x24"d x32"h	None
OPVI	0700	2	Bookcase/Lateral file combination unit	floor	36"w x18"d x64"h	none
OPVI	1500	1	Workstation, Furniture System, Size, Style & Components TBD between Owner & Designer	floor	Various	E 115V Quads: Data-Comm
OPSVI	2941	1	Telephone, Standard: TO BE SPECIFIED BY OWNER	desktop	10"D X 8"W X 4"H	Data-Com
OPVI	3039a	1	Wastebasket, Rectangular, plastic, water/fire resistant,28qt	floor	14lx11wx16h	None
CPCI	3115	1	Robe Hook, Double	wall	6x6x3	None
OPOI	3907	1	Computer With Dual Monitor, Wireless Keyboard & Mouse; TO BE SPECIFIED BY OWNER	desk top	TBD	E 115V; Data

ARCH ROOM NO 3053
ROOM TITLE OFFICE, STAFF

GROUP	EQNO	QTY	DESCRIPTION	LOCATION	SIZE-STD	UTILITIES
-------	------	-----	-------------	----------	----------	-----------

OPVI	0150	1	Chair, Rotary,Std.Back,5-Legged, On Casters, Ergonomic,Adj.Short Arms	floor	Typical 24.5w x28"d x37"h	None
OPVI	0200	1	Chair, Fixed Back & Seat, Arms, No Casters, Desk Side Chair	floor	Typical 24"w x24"d x32"h	None
OPVI	0700	2	Bookcase/Lateral file combination unit	floor	36"w x18"d x64"h	none
OPVI	1500	1	Workstation, Furniture System, Size, Style & Components TBD between Owner & Designer	floor	Various	E 115V Quads: Data-Comm
OPSVI	2941	1	Telephone, Standard: TO BE SPECIFIED BY OWNER	desktop	10"D X 8"W X 4"H	Data-Com
OPVI	3039a	1	Wastebasket, Rectangular, plastic, water/fire resistant,28qt	floor	14lx11wx16h	None
CPCI	3115	1	Robe Hook, Double	wall	6x6x3	None
OPOI	3907	1	Computer With Dual Monitor, Wireless Keyboard & Mouse; TO BE SPECIFIED BY OWNER	desk top	TBD	E 115V; Data

ARCH ROOM NO 3054

ROOM TITLE OFFICE, FACULTY

GROUP	EQNO	QTY	DESCRIPTION	LOCATION	SIZE-STD	UTILITIES
OPVI	0150	1	Chair, Rotary,Std.Back,5-Legged, On Casters, Ergonomic,Adj.Short Arms	floor	Typical 24.5w x28"d x37"h	None
OPVI	0200	2	Chair, Fixed Back & Seat, Arms, No Casters, Desk Side Chair	floor	Typical 24"w x24"d x32"h	None
OPVI	0700	2	Bookcase/Lateral file combination unit	floor	36"w x18"d x64"h	none
OPVI	1500	1	Workstation, Furniture System, Size, Style & Components TBD between Owner & Designer	floor	Various	E 115V Quads: Data-Comm
OPSVI	2941	1	Telephone, Standard: TO BE SPECIFIED BY OWNER	desktop	10"D X 8"W X 4"H	Data-Com
OPVI	3039a	1	Wastebasket, Rectangular, plastic, water/fire resistant,28qt	floor	14lx11wx16h	None
CPCI	3115	1	Robe Hook, Double	wall	6x6x3	None
OPOI	3907	1	Computer With Dual Monitor, Wireless Keyboard & Mouse; TO BE SPECIFIED BY OWNER	desk top	TBD	E 115V; Data

ARCH ROOM NO 3055

ROOM TITLE OFFICE, STAFF

GROUP	EQNO	QTY	DESCRIPTION	LOCATION	SIZE-STD	UTILITIES
-------	------	-----	-------------	----------	----------	-----------

OPVI	0150	1	Chair, Rotary,Std.Back,5-Legged, On Casters, Ergonomic,Adj.Short Arms	floor	Typical 24.5w x28"d x37"h	None
OPVI	0200	1	Chair, Fixed Back & Seat, Arms, No Casters, Desk Side Chair	floor	Typical 24"w x24"d x32"h	None
OPVI	0700	2	Bookcase/Lateral file combination unit	floor	36"w x18"d x64"h	none
OPVI	1500	1	Workstation, Furniture System, Size, Style & Components TBD between Owner & Designer	floor	Various	E 115V Quads: Data-Comm
OPSVI	2941	1	Telephone, Standard: TO BE SPECIFIED BY OWNER	desktop	10"D X 8"W X 4"H	Data-Com
OPVI	3039a	1	Wastebasket, Rectangular, plastic, water/fire resistant,28qt	floor	14lx11wx16h	None
CPCI	3115	1	Robe Hook, Double	wall	6x6x3	None
OPOI	3907	1	Computer With Dual Monitor, Wireless Keyboard & Mouse; TO BE SPECIFIED BY OWNER	desk top	TBD	E 115V; Data

ARCH ROOM NO 3056

ROOM TITLE OFFICE, FACULTY

GROUP	EQNO	QTY	DESCRIPTION	LOCATION	SIZE-STD	UTILITIES
OPVI	0150	1	Chair, Rotary,Std.Back,5-Legged, On Casters, Ergonomic,Adj.Short Arms	floor	Typical 24.5w x28"d x37"h	None
OPVI	0200	2	Chair, Fixed Back & Seat, Arms, No Casters, Desk Side Chair	floor	Typical 24"w x24"d x32"h	None
OPVI	0700	2	Bookcase/Lateral file combination unit	floor	36"w x18"d x64"h	none
OPVI	1500	1	Workstation, Furniture System, Size, Style & Components TBD between Owner & Designer	floor	Various	E 115V Quads: Data-Comm
OPSVI	2941	1	Telephone, Standard: TO BE SPECIFIED BY OWNER	desktop	10"D X 8"W X 4"H	Data-Com
OPVI	3039a	1	Wastebasket, Rectangular, plastic, water/fire resistant,28qt	floor	14lx11wx16h	None
CPCI	3115	1	Robe Hook, Double	wall	6x6x3	None
OPOI	3907	1	Computer With Dual Monitor, Wireless Keyboard & Mouse; TO BE SPECIFIED BY OWNER	desk top	TBD	E 115V; Data

ARCH ROOM NO 3057

ROOM TITLE OFFICE, STAFF

GROUP	EQNO	QTY	DESCRIPTION	LOCATION	SIZE-STD	UTILITIES
-------	------	-----	-------------	----------	----------	-----------

OPVI	0150	1	Chair, Rotary,Std.Back,5-Legged, On Casters, Ergonomic,Adj.Short Arms	floor	Typical 24.5w x28"d x37"h	None
OPVI	0200	1	Chair, Fixed Back & Seat, Arms, No Casters, Desk Side Chair	floor	Typical 24"w x24"d x32"h	None
OPVI	0700	2	Bookcase/Lateral file combination unit	floor	36"w x18"d x64"h	none
OPVI	1500	1	Workstation, Furniture System, Size, Style & Components TBD between Owner & Designer	floor	Various	E 115V Quads: Data-Comm
OPSVI	2941	1	Telephone, Standard: TO BE SPECIFIED BY OWNER	desktop	10"D X 8"W X 4"H	Data-Com
OPVI	3039a	1	Wastebasket, Rectangular, plastic, water/fire resistant,28qt	floor	14lx11wx16h	None
CPCI	3115	1	Robe Hook, Double	wall	6x6x3	None
OPOI	3907	1	Computer With Dual Monitor, Wireless Keyboard & Mouse; TO BE SPECIFIED BY OWNER	desk top	TBD	E 115V; Data

ARCH ROOM NO 3058

ROOM TITLE OFFICE, FACULTY

GROUP	EQNO	QTY	DESCRIPTION	LOCATION	SIZE-STD	UTILITIES
OPVI	0150	1	Chair, Rotary,Std.Back,5-Legged, On Casters, Ergonomic,Adj.Short Arms	floor	Typical 24.5w x28"d x37"h	None
OPVI	0200	2	Chair, Fixed Back & Seat, Arms, No Casters, Desk Side Chair	floor	Typical 24"w x24"d x32"h	None
OPVI	0700	2	Bookcase/Lateral file combination unit	floor	36"w x18"d x64"h	none
OPVI	1500	1	Workstation, Furniture System, Size, Style & Components TBD between Owner & Designer	floor	Various	E 115V Quads: Data-Comm
OPSVI	2941	1	Telephone, Standard: TO BE SPECIFIED BY OWNER	desktop	10"D X 8"W X 4"H	Data-Com
OPVI	3039a	1	Wastebasket, Rectangular, plastic, water/fire resistant,28qt	floor	14lx11wx16h	None
CPCI	3115	1	Robe Hook, Double	wall	6x6x3	None
OPOI	3907	1	Computer With Dual Monitor, Wireless Keyboard & Mouse; TO BE SPECIFIED BY OWNER	desk top	TBD	E 115V; Data

ARCH ROOM NO 3059

ROOM TITLE OFFICE, STAFF

GROUP	EQNO	QTY	DESCRIPTION	LOCATION	SIZE-STD	UTILITIES
-------	------	-----	-------------	----------	----------	-----------

OPVI	0150	1	Chair, Rotary,Std.Back,5-Legged, On Casters, Ergonomic,Adj.Short Arms	floor	Typical 24.5w x28"d x37"h	None
OPVI	0200	1	Chair, Fixed Back & Seat, Arms, No Casters, Desk Side Chair	floor	Typical 24"w x24"d x32"h	None
OPVI	0700	2	Bookcase/Lateral file combination unit	floor	36"w x18"d x64"h	none
OPVI	1500	1	Workstation, Furniture System, Size, Style & Components TBD between Owner & Designer	floor	Various	E 115V Quads: Data-Comm
OPSVI	2941	1	Telephone, Standard: TO BE SPECIFIED BY OWNER	desktop	10"D X 8"W X 4"H	Data-Com
OPVI	3039a	1	Wastebasket, Rectangular, plastic, water/fire resistant,28qt	floor	14lx11wx16h	None
CPCI	3115	1	Robe Hook, Double	wall	6x6x3	None
OPOI	3907	1	Computer With Dual Monitor, Wireless Keyboard & Mouse; TO BE SPECIFIED BY OWNER	desk top	TBD	E 115V; Data

ARCH ROOM NO 3060

ROOM TITLE OFFICE, FACULTY

GROUP	EQNO	QTY	DESCRIPTION	LOCATION	SIZE-STD	UTILITIES
OPVI	0150	1	Chair, Rotary,Std.Back,5-Legged, On Casters, Ergonomic,Adj.Short Arms	floor	Typical 24.5w x28"d x37"h	None
OPVI	0200	2	Chair, Fixed Back & Seat, Arms, No Casters, Desk Side Chair	floor	Typical 24"w x24"d x32"h	None
OPVI	0700	2	Bookcase/Lateral file combination unit	floor	36"w x18"d x64"h	none
OPVI	1500	1	Workstation, Furniture System, Size, Style & Components TBD between Owner & Designer	floor	Various	E 115V Quads: Data-Comm
OPSVI	2941	1	Telephone, Standard: TO BE SPECIFIED BY OWNER	desktop	10"D X 8"W X 4"H	Data-Com
OPVI	3039a	1	Wastebasket, Rectangular, plastic, water/fire resistant,28qt	floor	14lx11wx16h	None
CPCI	3115	1	Robe Hook, Double	wall	6x6x3	None
OPOI	3907	1	Computer With Dual Monitor, Wireless Keyboard & Mouse; TO BE SPECIFIED BY OWNER	desk top	TBD	E 115V; Data

ARCH ROOM NO 3061

ROOM TITLE OFFICE, STAFF

GROUP	EQNO	QTY	DESCRIPTION	LOCATION	SIZE-STD	UTILITIES
-------	------	-----	-------------	----------	----------	-----------

OPVI	0150	1	Chair, Rotary,Std.Back,5-Legged, On Casters, Ergonomic,Adj.Short Arms	floor	Typical 24.5w x28"d x37"h	None
OPVI	0200	1	Chair, Fixed Back & Seat, Arms, No Casters, Desk Side Chair	floor	Typical 24"w x24"d x32"h	None
OPVI	0700	2	Bookcase/Lateral file combination unit	floor	36"w x18"d x64"h	none
OPVI	1500	1	Workstation, Furniture System, Size, Style & Components TBD between Owner & Designer	floor	Various	E 115V Quads: Data-Comm
OPSVI	2941	1	Telephone, Standard: TO BE SPECIFIED BY OWNER	desktop	10"D X 8"W X 4"H	Data-Com
OPVI	3039a	1	Wastebasket, Rectangular, plastic, water/fire resistant,28qt	floor	14lx11wx16h	None
CPCI	3115	1	Robe Hook, Double	wall	6x6x3	None
OPOI	3907	1	Computer With Dual Monitor, Wireless Keyboard & Mouse; TO BE SPECIFIED BY OWNER	desk top	TBD	E 115V; Data

ARCH ROOM NO 3062

ROOM TITLE OFFICE, FACULTY

GROUP	EQNO	QTY	DESCRIPTION	LOCATION	SIZE-STD	UTILITIES
OPVI	0150	1	Chair, Rotary,Std.Back,5-Legged, On Casters, Ergonomic,Adj.Short Arms	floor	Typical 24.5w x28"d x37"h	None
OPVI	0200	2	Chair, Fixed Back & Seat, Arms, No Casters, Desk Side Chair	floor	Typical 24"w x24"d x32"h	None
OPVI	0700	2	Bookcase/Lateral file combination unit	floor	36"w x18"d x64"h	none
OPVI	1500	1	Workstation, Furniture System, Size, Style & Components TBD between Owner & Designer	floor	Various	E 115V Quads: Data-Comm
OPSVI	2941	1	Telephone, Standard: TO BE SPECIFIED BY OWNER	desktop	10"D X 8"W X 4"H	Data-Com
OPVI	3039a	1	Wastebasket, Rectangular, plastic, water/fire resistant,28qt	floor	14lx11wx16h	None
CPCI	3115	1	Robe Hook, Double	wall	6x6x3	None
OPOI	3907	1	Computer With Dual Monitor, Wireless Keyboard & Mouse; TO BE SPECIFIED BY OWNER	desk top	TBD	E 115V; Data

ARCH ROOM NO 3063

ROOM TITLE OFFICE, STAFF

GROUP	EQNO	QTY	DESCRIPTION	LOCATION	SIZE-STD	UTILITIES
-------	------	-----	-------------	----------	----------	-----------

OPVI	0150	1	Chair, Rotary,Std.Back,5-Legged, On Casters, Ergonomic,Adj.Short Arms	floor	Typical 24.5w x28"d x37"h	None
OPVI	0200	1	Chair, Fixed Back & Seat, Arms, No Casters, Desk Side Chair	floor	Typical 24"w x24"d x32"h	None
OPVI	0700	2	Bookcase/Lateral file combination unit	floor	36"w x18"d x64"h	none
OPVI	1500	1	Workstation, Furniture System, Size, Style & Components TBD between Owner & Designer	floor	Various	E 115V Quads: Data-Comm
OPSVI	2941	1	Telephone, Standard: TO BE SPECIFIED BY OWNER	desktop	10"D X 8"W X 4"H	Data-Com
OPVI	3039a	1	Wastebasket, Rectangular, plastic, water/fire resistant,28qt	floor	14lx11wx16h	None
CPCI	3115	1	Robe Hook, Double	wall	6x6x3	None
OPOI	3907	1	Computer With Dual Monitor, Wireless Keyboard & Mouse; TO BE SPECIFIED BY OWNER	desk top	TBD	E 115V; Data

ARCH ROOM NO 3064

ROOM TITLE OFFICE, STAFF

GROUP	EQNO	QTY	DESCRIPTION	LOCATION	SIZE-STD	UTILITIES
OPVI	0150	1	Chair, Rotary,Std.Back,5-Legged, On Casters, Ergonomic,Adj.Short Arms	floor	Typical 24.5w x28"d x37"h	None
OPVI	0200	1	Chair, Fixed Back & Seat, Arms, No Casters, Desk Side Chair	floor	Typical 24"w x24"d x32"h	None
OPVI	0700	2	Bookcase/Lateral file combination unit	floor	36"w x18"d x64"h	none
OPVI	1500	1	Workstation, Furniture System, Size, Style & Components TBD between Owner & Designer	floor	Various	E 115V Quads: Data-Comm
OPSVI	2941	1	Telephone, Standard: TO BE SPECIFIED BY OWNER	desktop	10"D X 8"W X 4"H	Data-Com
OPVI	3039a	1	Wastebasket, Rectangular, plastic, water/fire resistant,28qt	floor	14lx11wx16h	None
CPCI	3115	1	Robe Hook, Double	wall	6x6x3	None
OPOI	3907	1	Computer With Dual Monitor, Wireless Keyboard & Mouse; TO BE SPECIFIED BY OWNER	desk top	TBD	E 115V; Data

ARCH ROOM NO 3065

ROOM TITLE OFFICE, FACULTY

GROUP	EQNO	QTY	DESCRIPTION	LOCATION	SIZE-STD	UTILITIES
-------	------	-----	-------------	----------	----------	-----------

OPVI	0150	1	Chair, Rotary,Std.Back,5-Legged, On Casters, Ergonomic,Adj.Short Arms	floor	Typical 24.5w x28"d x37"h	None
OPVI	0200	2	Chair, Fixed Back & Seat, Arms, No Casters, Desk Side Chair	floor	Typical 24"w x24"d x32"h	None
OPVI	0700	2	Bookcase/Lateral file combination unit	floor	36"w x18"d x64"h	none
OPVI	1500	1	Workstation, Furniture System, Size, Style & Components TBD between Owner & Designer	floor	Various	E 115V Quads: Data-Comm
OPSVI	2941	1	Telephone, Standard: TO BE SPECIFIED BY OWNER	desktop	10"D X 8"W X 4"H	Data-Com
OPVI	3039a	1	Wastebasket, Rectangular, plastic, water/fire resistant,28qt	floor	14lx11wx16h	None
CPCI	3115	1	Robe Hook, Double	wall	6x6x3	None
OPOI	3907	1	Computer With Dual Monitor, Wireless Keyboard & Mouse; TO BE SPECIFIED BY OWNER	desk top	TBD	E 115V; Data

ARCH ROOM NO 3066
ROOM TITLE OFFICE, STAFF

GROUP	EQNO	QTY	DESCRIPTION	LOCATION	SIZE-STD	UTILITIES
OPVI	0150	1	Chair, Rotary,Std.Back,5-Legged, On Casters, Ergonomic,Adj.Short Arms	floor	Typical 24.5w x28"d x37"h	None
OPVI	0200	1	Chair, Fixed Back & Seat, Arms, No Casters, Desk Side Chair	floor	Typical 24"w x24"d x32"h	None
OPVI	0700	2	Bookcase/Lateral file combination unit	floor	36"w x18"d x64"h	none
OPVI	1500	1	Workstation, Furniture System, Size, Style & Components TBD between Owner & Designer	floor	Various	E 115V Quads: Data-Comm
OPSVI	2941	1	Telephone, Standard: TO BE SPECIFIED BY OWNER	desktop	10"D X 8"W X 4"H	Data-Com
OPVI	3039a	1	Wastebasket, Rectangular, plastic, water/fire resistant,28qt	floor	14lx11wx16h	None
CPCI	3115	1	Robe Hook, Double	wall	6x6x3	None
OPOI	3907	1	Computer With Dual Monitor, Wireless Keyboard & Mouse; TO BE SPECIFIED BY OWNER	desk top	TBD	E 115V; Data

ARCH ROOM NO 3067
ROOM TITLE OFFICE, FACULTY

GROUP	EQNO	QTY	DESCRIPTION	LOCATION	SIZE-STD	UTILITIES
-------	------	-----	-------------	----------	----------	-----------

OPVI	0150	1	Chair, Rotary,Std.Back,5-Legged, On Casters, Ergonomic,Adj.Short Arms	floor	Typical 24.5w x28"d x37"h	None
OPVI	0200	2	Chair, Fixed Back & Seat, Arms, No Casters, Desk Side Chair	floor	Typical 24"w x24"d x32"h	None
OPVI	0700	2	Bookcase/Lateral file combination unit	floor	36"w x18"d x64"h	none
OPVI	1500	1	Workstation, Furniture System, Size, Style & Components TBD between Owner & Designer	floor	Various	E 115V Quads: Data-Comm
OPSVI	2941	1	Telephone, Standard: TO BE SPECIFIED BY OWNER	desktop	10"D X 8"W X 4"H	Data-Com
OPVI	3039a	1	Wastebasket, Rectangular, plastic, water/fire resistant,28qt	floor	14lx11wx16h	None
CPCI	3115	1	Robe Hook, Double	wall	6x6x3	None
OPOI	3907	1	Computer With Dual Monitor, Wireless Keyboard & Mouse; TO BE SPECIFIED BY OWNER	desk top	TBD	E 115V; Data

ARCH ROOM NO 3069
ROOM TITLE OFFICE, STAFF

GROUP	EQNO	QTY	DESCRIPTION	LOCATION	SIZE-STD	UTILITIES
OPVI	0150	1	Chair, Rotary,Std.Back,5-Legged, On Casters, Ergonomic,Adj.Short Arms	floor	Typical 24.5w x28"d x37"h	None
OPVI	0200	1	Chair, Fixed Back & Seat, Arms, No Casters, Desk Side Chair	floor	Typical 24"w x24"d x32"h	None
OPVI	0700	2	Bookcase/Lateral file combination unit	floor	36"w x18"d x64"h	none
OPVI	1500	1	Workstation, Furniture System, Size, Style & Components TBD between Owner & Designer	floor	Various	E 115V Quads: Data-Comm
OPSVI	2941	1	Telephone, Standard: TO BE SPECIFIED BY OWNER	desktop	10"D X 8"W X 4"H	Data-Com
OPVI	3039a	1	Wastebasket, Rectangular, plastic, water/fire resistant,28qt	floor	14lx11wx16h	None
CPCI	3115	1	Robe Hook, Double	wall	6x6x3	None
OPOI	3907	1	Computer With Dual Monitor, Wireless Keyboard & Mouse; TO BE SPECIFIED BY OWNER	desk top	TBD	E 115V; Data

ARCH ROOM NO 3070
ROOM TITLE OFFICE, FACULTY

GROUP	EQNO	QTY	DESCRIPTION	LOCATION	SIZE-STD	UTILITIES
-------	------	-----	-------------	----------	----------	-----------

OPVI	0150	1	Chair, Rotary,Std.Back,5-Legged, On Casters, Ergonomic,Adj.Short Arms	floor	Typical 24.5w x28"d x37"h	None
OPVI	0200	2	Chair, Fixed Back & Seat, Arms, No Casters, Desk Side Chair	floor	Typical 24"w x24"d x32"h	None
OPVI	0700	2	Bookcase/Lateral file combination unit	floor	36"w x18"d x64"h	none
OPVI	1500	1	Workstation, Furniture System, Size, Style & Components TBD between Owner & Designer	floor	Various	E 115V Quads: Data-Comm
OPSVI	2941	1	Telephone, Standard: TO BE SPECIFIED BY OWNER	desktop	10"D X 8"W X 4"H	Data-Com
OPVI	3039a	1	Wastebasket, Rectangular, plastic, water/fire resistant,28qt	floor	14lx11wx16h	None
CPCI	3115	1	Robe Hook, Double	wall	6x6x3	None
OPOI	3907	1	Computer With Dual Monitor, Wireless Keyboard & Mouse; TO BE SPECIFIED BY OWNER	desk top	TBD	E 115V; Data

ARCH ROOM NO 3071
ROOM TITLE OFFICE, STAFF

GROUP	EQNO	QTY	DESCRIPTION	LOCATION	SIZE-STD	UTILITIES
OPVI	0150	1	Chair, Rotary,Std.Back,5-Legged, On Casters, Ergonomic,Adj.Short Arms	floor	Typical 24.5w x28"d x37"h	None
OPVI	0200	1	Chair, Fixed Back & Seat, Arms, No Casters, Desk Side Chair	floor	Typical 24"w x24"d x32"h	None
OPVI	0700	2	Bookcase/Lateral file combination unit	floor	36"w x18"d x64"h	none
OPVI	1500	1	Workstation, Furniture System, Size, Style & Components TBD between Owner & Designer	floor	Various	E 115V Quads: Data-Comm
OPSVI	2941	1	Telephone, Standard: TO BE SPECIFIED BY OWNER	desktop	10"D X 8"W X 4"H	Data-Com
OPVI	3039a	1	Wastebasket, Rectangular, plastic, water/fire resistant,28qt	floor	14lx11wx16h	None
CPCI	3115	1	Robe Hook, Double	wall	6x6x3	None
OPOI	3907	1	Computer With Dual Monitor, Wireless Keyboard & Mouse; TO BE SPECIFIED BY OWNER	desk top	TBD	E 115V; Data

ARCH ROOM NO 3072
ROOM TITLE OFFICE, FACULTY

GROUP	EQNO	QTY	DESCRIPTION	LOCATION	SIZE-STD	UTILITIES
-------	------	-----	-------------	----------	----------	-----------

OPVI	0150	1	Chair, Rotary,Std.Back,5-Legged, On Casters, Ergonomic,Adj.Short Arms	floor	Typical 24.5w x28"d x37"h	None
OPVI	0200	2	Chair, Fixed Back & Seat, Arms, No Casters, Desk Side Chair	floor	Typical 24"w x24"d x32"h	None
OPVI	0700	2	Bookcase/Lateral file combination unit	floor	36"w x18"d x64"h	none
OPVI	1500	1	Workstation, Furniture System, Size, Style & Components TBD between Owner & Designer	floor	Various	E 115V Quads: Data-Comm
OPSVI	2941	1	Telephone, Standard: TO BE SPECIFIED BY OWNER	desktop	10"D X 8"W X 4"H	Data-Com
OPVI	3039a	1	Wastebasket, Rectangular, plastic, water/fire resistant,28qt	floor	14lx11wx16h	None
CPCI	3115	1	Robe Hook, Double	wall	6x6x3	None
OPOI	3907	1	Computer With Dual Monitor, Wireless Keyboard & Mouse; TO BE SPECIFIED BY OWNER	desk top	TBD	E 115V; Data

ARCH ROOM NO 3073

ROOM TITLE OFFICE, FACULTY

GROUP	EQNO	QTY	DESCRIPTION	LOCATION	SIZE-STD	UTILITIES
OPVI	0150	1	Chair, Rotary,Std.Back,5-Legged, On Casters, Ergonomic,Adj.Short Arms	floor	Typical 24.5w x28"d x37"h	None
OPVI	0200	2	Chair, Fixed Back & Seat, Arms, No Casters, Desk Side Chair	floor	Typical 24"w x24"d x32"h	None
OPVI	0700	2	Bookcase/Lateral file combination unit	floor	36"w x18"d x64"h	none
OPVI	1500	1	Workstation, Furniture System, Size, Style & Components TBD between Owner & Designer	floor	Various	E 115V Quads: Data-Comm
OPSVI	2941	1	Telephone, Standard: TO BE SPECIFIED BY OWNER	desktop	10"D X 8"W X 4"H	Data-Com
OPVI	3039a	1	Wastebasket, Rectangular, plastic, water/fire resistant,28qt	floor	14lx11wx16h	None
CPCI	3115	1	Robe Hook, Double	wall	6x6x3	None
OPOI	3907	1	Computer With Dual Monitor, Wireless Keyboard & Mouse; TO BE SPECIFIED BY OWNER	desk top	TBD	E 115V; Data

ARCH ROOM NO 3074

ROOM TITLE OFFICE, FACULTY

GROUP	EQNO	QTY	DESCRIPTION	LOCATION	SIZE-STD	UTILITIES
-------	------	-----	-------------	----------	----------	-----------

OPVI	0150	1	Chair, Rotary,Std.Back,5-Legged, On Casters, Ergonomic,Adj.Short Arms	floor	Typical 24.5w x28"d x37"h	None
OPVI	0200	2	Chair, Fixed Back & Seat, Arms, No Casters, Desk Side Chair	floor	Typical 24"w x24"d x32"h	None
OPVI	0700	2	Bookcase/Lateral file combination unit	floor	36"w x18"d x64"h	none
OPVI	1500	1	Workstation, Furniture System, Size, Style & Components TBD between Owner & Designer	floor	Various	E 115V Quads: Data-Comm
OPSVI	2941	1	Telephone, Standard: TO BE SPECIFIED BY OWNER	desktop	10"D X 8"W X 4"H	Data-Com
OPVI	3039a	1	Wastebasket, Rectangular, plastic, water/fire resistant,28qt	floor	14lx11wx16h	None
CPCI	3115	1	Robe Hook, Double	wall	6x6x3	None
OPOI	3907	1	Computer With Dual Monitor, Wireless Keyboard & Mouse; TO BE SPECIFIED BY OWNER	desk top	TBD	E 115V; Data

ARCH ROOM NO 3075
ROOM TITLE OFFICE, SHARED (2 STAFF)

GROUP	EQNO	QTY	DESCRIPTION	LOCATION	SIZE-STD	UTILITIES
OPVI	0150	2	Chair, Rotary,Std.Back,5-Legged, On Casters, Ergonomic,Adj.Short Arms	floor	Typical 24.5w x28"d x37"h	None
OPVI	0200	1	Chair, Fixed Back & Seat, Arms, No Casters, Desk Side Chair	floor	Typical 24"w x24"d x32"h	None
OPVI	1500	2	Workstation, Furniture System, Size, Style & Components TBD between Owner & Designer	floor	Various	E 115V Quads: Data-Comm
OPSVI	2941	2	Telephone, Standard: TO BE SPECIFIED BY OWNER	desktop	10"D X 8"W X 4"H	Data-Com
OPVI	3039a	2	Wastebasket, Rectangular, plastic, water/fire resistant,28qt	floor	14lx11wx16h	None
OPOI	3907	2	Computer With Dual Monitor, Wireless Keyboard & Mouse; TO BE SPECIFIED BY OWNER	desk top	TBD	E 115V; Data

ARCH ROOM NO 3076
ROOM TITLE OFFICE, SHARED (2 STAFF)

GROUP	EQNO	QTY	DESCRIPTION	LOCATION	SIZE-STD	UTILITIES
OPVI	0150	2	Chair, Rotary,Std.Back,5-Legged, On Casters, Ergonomic,Adj.Short Arms	floor	Typical 24.5w x28"d x37"h	None
OPVI	0200	1	Chair, Fixed Back & Seat, Arms, No Casters, Desk Side Chair	floor	Typical 24"w x24"d x32"h	None

OPVI	0700	1	Bookcase/Lateral file combination unit	floor	36"w x18"d x64"h	none
OPVI	1500	2	Workstation, Furniture System, Size, Style & Components TBD between Owner & Designer	floor	Various	E 115V Quads: Data-Comm
OPSVI	2941	2	Telephone, Standard: TO BE SPECIFIED BY OWNER	desktop	10"D X 8"W X 4"H	Data-Com
OPVI	3039a	2	Wastebasket, Rectangular, plastic, water/fire resistant,28qt	floor	14lx11wx16h	None
OPOI	3907	2	Computer With Dual Monitor, Wireless Keyboard & Mouse; TO BE SPECIFIED BY OWNER	desk top	TBD	E 115V; Data

ARCH ROOM NO 3077
ROOM TITLE OFFICE, FACULTY

GROUP	EQNO	QTY	DESCRIPTION	LOCATION	SIZE-STD	UTILITIES
OPVI	0150	1	Chair, Rotary,Std.Back,5-Legged, On Casters, Ergonomic,Adj.Short Arms	floor	Typical 24.5w x28"d x37"h	None
OPVI	0200	2	Chair, Fixed Back & Seat, Arms, No Casters, Desk Side Chair	floor	Typical 24"w x24"d x32"h	None
OPVI	0700	2	Bookcase/Lateral file combination unit	floor	36"w x18"d x64"h	none
OPVI	1500	1	Workstation, Furniture System, Size, Style & Components TBD between Owner & Designer	floor	Various	E 115V Quads: Data-Comm
OPSVI	2941	1	Telephone, Standard: TO BE SPECIFIED BY OWNER	desktop	10"D X 8"W X 4"H	Data-Com
OPVI	3039a	1	Wastebasket, Rectangular, plastic, water/fire resistant,28qt	floor	14lx11wx16h	None
CPCI	3115	1	Robe Hook, Double	wall	6x6x3	None
OPOI	3907	1	Computer With Dual Monitor, Wireless Keyboard & Mouse; TO BE SPECIFIED BY OWNER	desk top	TBD	E 115V; Data

ARCH ROOM NO 3078
ROOM TITLE OFFICE, STAFF

GROUP	EQNO	QTY	DESCRIPTION	LOCATION	SIZE-STD	UTILITIES
OPVI	0150	1	Chair, Rotary,Std.Back,5-Legged, On Casters, Ergonomic,Adj.Short Arms	floor	Typical 24.5w x28"d x37"h	None
OPVI	0200	1	Chair, Fixed Back & Seat, Arms, No Casters, Desk Side Chair	floor	Typical 24"w x24"d x32"h	None
OPVI	0700	2	Bookcase/Lateral file combination unit	floor	36"w x18"d x64"h	none

OPVI	1500	1	Workstation, Furniture System, Size, Style & Components TBD between Owner & Designer	floor	Various	E 115V Quads: Data-Comm
OPSVI	2941	1	Telephone, Standard: TO BE SPECIFIED BY OWNER	desktop	10"D X 8"W X 4"H	Data-Com
OPVI	3039a	1	Wastebasket, Rectangular, plastic, water/fire resistant,28qt	floor	14lx11wx16h	None
CPCI	3115	1	Robe Hook, Double	wall	6x6x3	None
OPOI	3907	1	Computer With Dual Monitor, Wireless Keyboard & Mouse; TO BE SPECIFIED BY OWNER	desk top	TBD	E 115V; Data

ARCH ROOM NO 3079
ROOM TITLE OFFICE, FACULTY

GROUP	EQNO	QTY	DESCRIPTION	LOCATION	SIZE-STD	UTILITIES
-------	------	-----	-------------	----------	----------	-----------

OPVI	0150	1	Chair, Rotary,Std.Back,5-Legged, On Casters, Ergonomic,Adj.Short Arms	floor	Typical 24.5w x28"d x37"h	None
OPVI	0200	2	Chair, Fixed Back & Seat, Arms, No Casters, Desk Side Chair	floor	Typical 24"w x24"d x32"h	None
OPVI	0700	2	Bookcase/Lateral file combination unit	floor	36"w x18"d x64"h	none
OPVI	1500	1	Workstation, Furniture System, Size, Style & Components TBD between Owner & Designer	floor	Various	E 115V Quads: Data-Comm
OPSVI	2941	1	Telephone, Standard: TO BE SPECIFIED BY OWNER	desktop	10"D X 8"W X 4"H	Data-Com
OPVI	3039a	1	Wastebasket, Rectangular, plastic, water/fire resistant,28qt	floor	14lx11wx16h	None
CPCI	3115	1	Robe Hook, Double	wall	6x6x3	None
OPOI	3907	1	Computer With Dual Monitor, Wireless Keyboard & Mouse; TO BE SPECIFIED BY OWNER	desk top	TBD	E 115V; Data

ARCH ROOM NO 3080
ROOM TITLE OFFICE, STAFF

GROUP	EQNO	QTY	DESCRIPTION	LOCATION	SIZE-STD	UTILITIES
-------	------	-----	-------------	----------	----------	-----------

OPVI	0150	1	Chair, Rotary,Std.Back,5-Legged, On Casters, Ergonomic,Adj.Short Arms	floor	Typical 24.5w x28"d x37"h	None
OPVI	0200	1	Chair, Fixed Back & Seat, Arms, No Casters, Desk Side Chair	floor	Typical 24"w x24"d x32"h	None
OPVI	0700	2	Bookcase/Lateral file combination unit	floor	36"w x18"d x64"h	none

OPVI	1500	1	Workstation, Furniture System, Size, Style & Components TBD between Owner & Designer	floor	Various	E 115V Quads: Data-Comm
OPSVI	2941	1	Telephone, Standard: TO BE SPECIFIED BY OWNER	desktop	10"D X 8"W X 4"H	Data-Com
OPVI	3039a	1	Wastebasket, Rectangular, plastic, water/fire resistant,28qt	floor	14lx11wx16h	None
CPCI	3115	1	Robe Hook, Double	wall	6x6x3	None
OPOI	3907	1	Computer With Dual Monitor, Wireless Keyboard & Mouse; TO BE SPECIFIED BY OWNER	desk top	TBD	E 115V; Data

ARCH ROOM NO 3081
ROOM TITLE OFFICE, FACULTY

GROUP EQNO QTY DESCRIPTION LOCATION SIZE-STD UTILITIES

OPVI	0150	1	Chair, Rotary,Std.Back,5-Legged, On Casters, Ergonomic,Adj.Short Arms	floor	Typical 24.5w x28"d x37"h	None
OPVI	0200	2	Chair, Fixed Back & Seat, Arms, No Casters, Desk Side Chair	floor	Typical 24"w x24"d x32"h	None
OPVI	0700	2	Bookcase/Lateral file combination unit	floor	36"w x18"d x64"h	none
OPVI	1500	1	Workstation, Furniture System, Size, Style & Components TBD between Owner & Designer	floor	Various	E 115V Quads: Data-Comm
OPSVI	2941	1	Telephone, Standard: TO BE SPECIFIED BY OWNER	desktop	10"D X 8"W X 4"H	Data-Com
OPVI	3039a	1	Wastebasket, Rectangular, plastic, water/fire resistant,28qt	floor	14lx11wx16h	None
CPCI	3115	1	Robe Hook, Double	wall	6x6x3	None
OPOI	3907	1	Computer With Dual Monitor, Wireless Keyboard & Mouse; TO BE SPECIFIED BY OWNER	desk top	TBD	E 115V; Data

ARCH ROOM NO 3082
ROOM TITLE OFFICE, STAFF

GROUP EQNO QTY DESCRIPTION LOCATION SIZE-STD UTILITIES

OPVI	0150	1	Chair, Rotary,Std.Back,5-Legged, On Casters, Ergonomic,Adj.Short Arms	floor	Typical 24.5w x28"d x37"h	None
OPVI	0200	1	Chair, Fixed Back & Seat, Arms, No Casters, Desk Side Chair	floor	Typical 24"w x24"d x32"h	None
OPVI	0700	2	Bookcase/Lateral file combination unit	floor	36"w x18"d x64"h	none

OPVI	1500	1	Workstation, Furniture System, Size, Style & Components TBD between Owner & Designer	floor	Various	E 115V Quads: Data-Comm
OPSVI	2941	1	Telephone, Standard: TO BE SPECIFIED BY OWNER	desktop	10"D X 8"W X 4"H	Data-Com
OPVI	3039a	1	Wastebasket, Rectangular, plastic, water/fire resistant,28qt	floor	14lx11wx16h	None
CPCI	3115	1	Robe Hook, Double	wall	6x6x3	None
OPOI	3907	1	Computer With Dual Monitor, Wireless Keyboard & Mouse; TO BE SPECIFIED BY OWNER	desk top	TBD	E 115V; Data

ARCH ROOM NO 3083
ROOM TITLE OFFICE, STAFF

GROUP	EQNO	QTY	DESCRIPTION	LOCATION	SIZE-STD	UTILITIES
-------	------	-----	-------------	----------	----------	-----------

OPVI	0150	1	Chair, Rotary,Std.Back,5-Legged, On Casters, Ergonomic,Adj.Short Arms	floor	Typical 24.5w x28"d x37"h	None
OPVI	0200	1	Chair, Fixed Back & Seat, Arms, No Casters, Desk Side Chair	floor	Typical 24"w x24"d x32"h	None
OPVI	0700	2	Bookcase/Lateral file combination unit	floor	36"w x18"d x64"h	none
OPVI	1500	1	Workstation, Furniture System, Size, Style & Components TBD between Owner & Designer	floor	Various	E 115V Quads: Data-Comm
OPSVI	2941	1	Telephone, Standard: TO BE SPECIFIED BY OWNER	desktop	10"D X 8"W X 4"H	Data-Com
OPVI	3039a	1	Wastebasket, Rectangular, plastic, water/fire resistant,28qt	floor	14lx11wx16h	None
CPCI	3115	1	Robe Hook, Double	wall	6x6x3	None
OPOI	3907	1	Computer With Dual Monitor, Wireless Keyboard & Mouse; TO BE SPECIFIED BY OWNER	desk top	TBD	E 115V; Data

ARCH ROOM NO 3084
ROOM TITLE OFFICE, STAFF

GROUP	EQNO	QTY	DESCRIPTION	LOCATION	SIZE-STD	UTILITIES
-------	------	-----	-------------	----------	----------	-----------

OPVI	0150	1	Chair, Rotary,Std.Back,5-Legged, On Casters, Ergonomic,Adj.Short Arms	floor	Typical 24.5w x28"d x37"h	None
OPVI	0200	1	Chair, Fixed Back & Seat, Arms, No Casters, Desk Side Chair	floor	Typical 24"w x24"d x32"h	None
OPVI	0700	2	Bookcase/Lateral file combination unit	floor	36"w x18"d x64"h	none

OPVI	1500	1	Workstation, Furniture System, Size, Style & Components TBD between Owner & Designer	floor	Various	E 115V Quads: Data-Comm
OPSVI	2941	1	Telephone, Standard: TO BE SPECIFIED BY OWNER	desktop	10"D X 8"W X 4"H	Data-Com
OPVI	3039a	1	Wastebasket, Rectangular, plastic, water/fire resistant,28qt	floor	14lx11wx16h	None
CPCI	3115	1	Robe Hook, Double	wall	6x6x3	None
OPOI	3907	1	Computer With Dual Monitor, Wireless Keyboard & Mouse; TO BE SPECIFIED BY OWNER	desk top	TBD	E 115V; Data

ARCH ROOM NO 3085
ROOM TITLE OFFICE, STAFF

GROUP EQNO QTY DESCRIPTION LOCATION SIZE-STD UTILITIES

OPVI	0150	1	Chair, Rotary,Std.Back,5-Legged, On Casters, Ergonomic,Adj.Short Arms	floor	Typical 24.5w x28"d x37"h	None
OPVI	0200	1	Chair, Fixed Back & Seat, Arms, No Casters, Desk Side Chair	floor	Typical 24"w x24"d x32"h	None
OPVI	0700	2	Bookcase/Lateral file combination unit	floor	36"w x18"d x64"h	none
OPVI	1500	1	Workstation, Furniture System, Size, Style & Components TBD between Owner & Designer	floor	Various	E 115V Quads: Data-Comm
OPSVI	2941	1	Telephone, Standard: TO BE SPECIFIED BY OWNER	desktop	10"D X 8"W X 4"H	Data-Com
OPVI	3039a	1	Wastebasket, Rectangular, plastic, water/fire resistant,28qt	floor	14lx11wx16h	None
CPCI	3115	1	Robe Hook, Double	wall	6x6x3	None
OPOI	3907	1	Computer With Dual Monitor, Wireless Keyboard & Mouse; TO BE SPECIFIED BY OWNER	desk top	TBD	E 115V; Data

ARCH ROOM NO 3086
ROOM TITLE OFFICE, CSI 1

GROUP EQNO QTY DESCRIPTION LOCATION SIZE-STD UTILITIES

OPVI	0150	1	Chair, Rotary,Std.Back,5-Legged, On Casters, Ergonomic,Adj.Short Arms	floor	Typical 24.5w x28"d x37"h	None
OPVI	0200	1	Chair, Fixed Back & Seat, Arms, No Casters, Desk Side Chair	floor	Typical 24"w x24"d x32"h	None
OPVI	0700	2	Bookcase/Lateral file combination unit	floor	36"w x18"d x64"h	none

OPVI	1500	1	Workstation, Furniture System, Size, Style & Components TBD between Owner & Designer	floor	Various	E 115V Quads: Data-Comm
OPSVI	2941	1	Telephone, Standard: TO BE SPECIFIED BY OWNER	desktop	10"D X 8"W X 4"H	Data-Com
OPVI	3039a	1	Wastebasket, Rectangular, plastic, water/fire resistant,28qt	floor	14lx11wx16h	None
CPCI	3115	1	Robe Hook, Double	wall	6x6x3	None
OPOI	3907	1	Computer With Dual Monitor, Wireless Keyboard & Mouse; TO BE SPECIFIED BY OWNER	desk top	TBD	E 115V; Data

ARCH ROOM NO 3089
ROOM TITLE OFFICE, CSI 2

GROUP	EQNO	QTY	DESCRIPTION	LOCATION	SIZE-STD	UTILITIES
-------	------	-----	-------------	----------	----------	-----------

OPVI	0150	1	Chair, Rotary,Std.Back,5-Legged, On Casters, Ergonomic,Adj.Short Arms	floor	Typical 24.5w x28"d x37"h	None
OPVI	0200	1	Chair, Fixed Back & Seat, Arms, No Casters, Desk Side Chair	floor	Typical 24"w x24"d x32"h	None
OPVI	0700	2	Bookcase/Lateral file combination unit	floor	36"w x18"d x64"h	none
OPVI	1500	1	Workstation, Furniture System, Size, Style & Components TBD between Owner & Designer	floor	Various	E 115V Quads: Data-Comm
OPSVI	2941	1	Telephone, Standard: TO BE SPECIFIED BY OWNER	desktop	10"D X 8"W X 4"H	Data-Com
OPVI	3039a	1	Wastebasket, Rectangular, plastic, water/fire resistant,28qt	floor	14lx11wx16h	None
CPCI	3115	1	Robe Hook, Double	wall	6x6x3	None
OPOI	3907	1	Computer With Dual Monitor, Wireless Keyboard & Mouse; TO BE SPECIFIED BY OWNER	desk top	TBD	E 115V; Data

ARCH ROOM NO 3090
ROOM TITLE OFFICE, CSI 3

GROUP	EQNO	QTY	DESCRIPTION	LOCATION	SIZE-STD	UTILITIES
-------	------	-----	-------------	----------	----------	-----------

OPVI	0150	1	Chair, Rotary,Std.Back,5-Legged, On Casters, Ergonomic,Adj.Short Arms	floor	Typical 24.5w x28"d x37"h	None
OPVI	0200	1	Chair, Fixed Back & Seat, Arms, No Casters, Desk Side Chair	floor	Typical 24"w x24"d x32"h	None
OPVI	0700	2	Bookcase/Lateral file combination unit	floor	36"w x18"d x64"h	none

OPVI	1500	1	Workstation, Furniture System, Size, Style & Components TBD between Owner & Designer	floor	Various	E 115V Quads: Data-Comm
OPSVI	2941	1	Telephone, Standard: TO BE SPECIFIED BY OWNER	desktop	10"D X 8"W X 4"H	Data-Com
OPVI	3039a	1	Wastebasket, Rectangular, plastic, water/fire resistant, 28qt	floor	14lx11wx16h	None
CPCI	3115	1	Robe Hook, Double	wall	6x6x3	None
OPOI	3907	1	Computer With Dual Monitor, Wireless Keyboard & Mouse; TO BE SPECIFIED BY OWNER	desk top	TBD	E 115V; Data
ARCH ROOM NO		3091				
ROOM TITLE		CONFERENCE, RH & CSI				
GROUP	EQNO	QTY	DESCRIPTION	LOCATION	SIZE-STD	UTILITIES
OPVI	0211	6	Chair, Conference Type, Optional On Casters, w/arms	floor	Typical 24"w x24"d x32"h	None
CPCI	1054	1	Clock System, Synchronized; Analogue, With Second Hand; Sized Appropriate for Space; Control System	wall	Size TBD	E; Low Voltage
OPVI	1412e	1	Table, Round, 60" Diameter; TO HAVE POWER & DATA	floor	60" diameter x 30"h	Req Access To Floor Utilities
OPVI	2518	1	Board, Chalkless, Magnetic Cleanable Surface, w/Tray, 48" x 48" x 1"d	wall	48"w x48"h x1"d	None
OPSVI	2945	1	Telephone, Conference: TO BE SPECIFIED BY OWNER	desktop	14X13X3	E 115V; Data-Com
OPVI	3043	2	Wastebasket, Fiberglass, Half Moon Shape 12 gal	floor	18"w x32"hx12"D	None
OPOI	3903	1	Computer, Personal & Monitor, Wireless Keyboard & Mouse for Desk Use: TO BE SPECIFIED BY OWNER	desktop	24"w x 18"d x 22"h	E 115V; Data
OPSVI	4102	1	Cabinet, Audio/Visual, Portable, For 1 PC & MONITOR; SPECS TBD BY I.T. DEPT/3RD PARTY VENDOR	floor	TBD By Design	E 115V Quad; Data/?Com
OPSVI	4109	1	Microphone, Ceiling Hung; Poly Com or Comparable, for Meeting Rooms: SPECIFIED BY OWNER I.T. DEPT	ceiling	TBD BY I.T.	TBD
OPSVI	4110	1	Cam, Web or Poly Com Cam for Meeting Rooms: TO SPECIFIED BY OWNER I.T. DEPT	wall mount	TBD BY I.T.	TBD
OPSVI	4131	1	Television Monitor, Flat Panel, 65"; W/Mount; REQ BACKING: DETAILS BY I.T. & 3RD PARTY VENDOR	wall/ceiling mt	57.6"w x 2.5"d x 33.2"h	E 115V; Data
OPSVI	4149	1	Scheduling System for Conference Room areas; 7" monitor display to be mtd outside of mtg space	wall mount	8.07"w x5.12"h x2.6"d	POE

ARCH ROOM NO		3092				
ROOM TITLE		CIRCULATION, RH				
GROUP	EQNO	QTY	DESCRIPTION	LOCATION	SIZE-STD	UTILITIES
OPVI	8201	1	Defibrillator, Battery Operated, Automatic Advisory Type	stored	10"w x 10"h x 5"d	None
CPCI	8202a	1	Cabinet, SEMI Recessed AED; Stainless Steel battery alarm/safety clasp/optional custom logo	recessed wall	wall opening 15.25"w x15.25"h x3.75"d	None

ARCH ROOM NO		3093				
ROOM TITLE		OFFICE, RH 2				
GROUP	EQNO	QTY	DESCRIPTION	LOCATION	SIZE-STD	UTILITIES
OPVI	0150	1	Chair, Rotary,Std.Back,5-Legged, On Casters, Ergonomic,Adj.Short Arms	floor	Typical 24.5w x28"d x37"h	None
OPVI	0200	1	Chair, Fixed Back & Seat, Arms, No Casters, Desk Side Chair	floor	Typical 24"w x24"d x32"h	None
OPVI	0700	2	Bookcase/Lateral file combination unit	floor	36"w x18"d x64"h	none
OPVI	1500	1	Workstation, Furniture System, Size, Style & Components TBD between Owner & Designer	floor	Various	E 115V Quads: Data-Comm
OPSVI	2941	1	Telephone, Standard: TO BE SPECIFIED BY OWNER	desktop	10"D X 8"W X 4"H	Data-Com
OPVI	3039a	1	Wastebasket, Rectangular, plastic, water/fire resistant,28qt	floor	14lx11wx16h	None
CPCI	3115	1	Robe Hook, Double	wall	6x6x3	None
OPOI	3907	1	Computer With Dual Monitor, Wireless Keyboard & Mouse; TO BE SPECIFIED BY OWNER	desk top	TBD	E 115V; Data

ARCH ROOM NO		3094				
ROOM TITLE		OFFICE, SHARED RH (2 STAFF)				
GROUP	EQNO	QTY	DESCRIPTION	LOCATION	SIZE-STD	UTILITIES
OPVI	0150	2	Chair, Rotary,Std.Back,5-Legged, On Casters, Ergonomic,Adj.Short Arms	floor	Typical 24.5w x28"d x37"h	None
OPVI	0200	1	Chair, Fixed Back & Seat, Arms, No Casters, Desk Side Chair	floor	Typical 24"w x24"d x32"h	None
OPVI	0211	2	Chair, Conference Type, Optional On Casters, w/arms	floor	Typical 24"w x24"d x32"h	None
OPVI	0700	3	Bookcase/Lateral file combination unit	floor	36"w x18"d x64"h	none

OPVI	1412	1	Table, Round, Diameter, 36"	floor	36 diamx30	None
OPVI	1500	2	Workstation, Furniture System, Size, Style & Components TBD between Owner & Designer	floor	Various	E 115V Quads: Data-Comm
OPSVI	2941	2	Telephone, Standard: TO BE SPECIFIED BY OWNER	desktop	10"D X 8"W X 4"H	Data-Com
OPVI	3039a	2	Wastebasket, Rectangular, plastic, water/fire resistant,28qt	floor	14lx11wx16h	None
OPOI	3907	2	Computer With Dual Monitor, Wireless Keyboard & Mouse; TO BE SPECIFIED BY OWNER	desk top	TBD	E 115V; Data

ARCH ROOM NO 3095
ROOM TITLE OFFICE, STAFF

GROUP	EQNO	QTY	DESCRIPTION	LOCATION	SIZE-STD	UTILITIES
OPVI	0150	1	Chair, Rotary,Std.Back,5-Legged, On Casters, Ergonomic,Adj.Short Arms	floor	Typical 24.5w x28"d x37"h	None
OPVI	0200	1	Chair, Fixed Back & Seat, Arms, No Casters, Desk Side Chair	floor	Typical 24"w x24"d x32"h	None
OPVI	0700	2	Bookcase/Lateral file combination unit	floor	36"w x18"d x64"h	none
OPVI	1500	1	Workstation, Furniture System, Size, Style & Components TBD between Owner & Designer	floor	Various	E 115V Quads: Data-Comm
OPSVI	2941	1	Telephone, Standard: TO BE SPECIFIED BY OWNER	desktop	10"D X 8"W X 4"H	Data-Com
OPVI	3039a	1	Wastebasket, Rectangular, plastic, water/fire resistant,28qt	floor	14lx11wx16h	None
CPCI	3115	1	Robe Hook, Double	wall	6x6x3	None
OPOI	3907	1	Computer With Dual Monitor, Wireless Keyboard & Mouse; TO BE SPECIFIED BY OWNER	desk top	TBD	E 115V; Data

ARCH ROOM NO 3096
ROOM TITLE OFFICE, STAFF

GROUP	EQNO	QTY	DESCRIPTION	LOCATION	SIZE-STD	UTILITIES
OPVI	0150	1	Chair, Rotary,Std.Back,5-Legged, On Casters, Ergonomic,Adj.Short Arms	floor	Typical 24.5w x28"d x37"h	None
OPVI	0200	1	Chair, Fixed Back & Seat, Arms, No Casters, Desk Side Chair	floor	Typical 24"w x24"d x32"h	None
OPVI	0700	2	Bookcase/Lateral file combination unit	floor	36"w x18"d x64"h	none

OPVI	1500	1	Workstation, Furniture System, Size, Style & Components TBD between Owner & Designer	floor	Various	E 115V Quads: Data-Comm
OPSVI	2941	1	Telephone, Standard: TO BE SPECIFIED BY OWNER	desktop	10"D X 8"W X 4"H	Data-Com
OPVI	3039a	1	Wastebasket, Rectangular, plastic, water/fire resistant,28qt	floor	14lx11wx16h	None
CPCI	3115	1	Robe Hook, Double	wall	6x6x3	None
OPOI	3907	1	Computer With Dual Monitor, Wireless Keyboard & Mouse; TO BE SPECIFIED BY OWNER	desk top	TBD	E 115V; Data

ARCH ROOM NO 3097
ROOM TITLE OFFICE, STAFF

GROUP	EQNO	QTY	DESCRIPTION	LOCATION	SIZE-STD	UTILITIES
-------	------	-----	-------------	----------	----------	-----------

OPVI	0150	1	Chair, Rotary,Std.Back,5-Legged, On Casters, Ergonomic,Adj.Short Arms	floor	Typical 24.5w x28"d x37"h	None
OPVI	0200	1	Chair, Fixed Back & Seat, Arms, No Casters, Desk Side Chair	floor	Typical 24"w x24"d x32"h	None
OPVI	0700	2	Bookcase/Lateral file combination unit	floor	36"w x18"d x64"h	none
OPVI	1500	1	Workstation, Furniture System, Size, Style & Components TBD between Owner & Designer	floor	Various	E 115V Quads: Data-Comm
OPSVI	2941	1	Telephone, Standard: TO BE SPECIFIED BY OWNER	desktop	10"D X 8"W X 4"H	Data-Com
OPVI	3039a	1	Wastebasket, Rectangular, plastic, water/fire resistant,28qt	floor	14lx11wx16h	None
CPCI	3115	1	Robe Hook, Double	wall	6x6x3	None
OPOI	3907	1	Computer With Dual Monitor, Wireless Keyboard & Mouse; TO BE SPECIFIED BY OWNER	desk top	TBD	E 115V; Data

ARCH ROOM NO 3098
ROOM TITLE OFFICE, STAFF

GROUP	EQNO	QTY	DESCRIPTION	LOCATION	SIZE-STD	UTILITIES
-------	------	-----	-------------	----------	----------	-----------

OPVI	0150	1	Chair, Rotary,Std.Back,5-Legged, On Casters, Ergonomic,Adj.Short Arms	floor	Typical 24.5w x28"d x37"h	None
OPVI	0200	1	Chair, Fixed Back & Seat, Arms, No Casters, Desk Side Chair	floor	Typical 24"w x24"d x32"h	None
OPVI	0700	2	Bookcase/Lateral file combination unit	floor	36"w x18"d x64"h	none

OPVI	1500	1	Workstation, Furniture System, Size, Style & Components TBD between Owner & Designer	floor	Various	E 115V Quads: Data-Comm
OPSVI	2941	1	Telephone, Standard: TO BE SPECIFIED BY OWNER	desktop	10"D X 8"W X 4"H	Data-Com
OPVI	3039a	1	Wastebasket, Rectangular, plastic, water/fire resistant,28qt	floor	14lx11wx16h	None
CPCI	3115	1	Robe Hook, Double	wall	6x6x3	None
OPOI	3907	1	Computer With Dual Monitor, Wireless Keyboard & Mouse; TO BE SPECIFIED BY OWNER	desk top	TBD	E 115V; Data

ARCH ROOM NO 3099
ROOM TITLE OFFICE, STAFF

GROUP	EQNO	QTY	DESCRIPTION	LOCATION	SIZE-STD	UTILITIES
-------	------	-----	-------------	----------	----------	-----------

OPVI	0150	1	Chair, Rotary,Std.Back,5-Legged, On Casters, Ergonomic,Adj.Short Arms	floor	Typical 24.5w x28"d x37"h	None
OPVI	0200	1	Chair, Fixed Back & Seat, Arms, No Casters, Desk Side Chair	floor	Typical 24"w x24"d x32"h	None
OPVI	0700	2	Bookcase/Lateral file combination unit	floor	36"w x18"d x64"h	none
OPVI	1500	1	Workstation, Furniture System, Size, Style & Components TBD between Owner & Designer	floor	Various	E 115V Quads: Data-Comm
OPSVI	2941	1	Telephone, Standard: TO BE SPECIFIED BY OWNER	desktop	10"D X 8"W X 4"H	Data-Com
OPVI	3039a	1	Wastebasket, Rectangular, plastic, water/fire resistant,28qt	floor	14lx11wx16h	None
CPCI	3115	1	Robe Hook, Double	wall	6x6x3	None
OPOI	3907	1	Computer With Dual Monitor, Wireless Keyboard & Mouse; TO BE SPECIFIED BY OWNER	desk top	TBD	E 115V; Data

ARCH ROOM NO 3100
ROOM TITLE ALCOVE, COPY: FACULTY

GROUP	EQNO	QTY	DESCRIPTION	LOCATION	SIZE-STD	UTILITIES
-------	------	-----	-------------	----------	----------	-----------

OPVI	3062	1	Wastebasket, Office,Tall, 23 gal, with flip lid	floor	20lx11wx30h	None
OPVI	3758	1	Copier, High Vol, 55ppm, MF, networkable: EXISTING LEASE BY OWNER/JDYoung	floor	Typical Options Req 6 ft x 3 ft	E-Ded 120V; 20 Amps; RJ 45 Plug Data-Com
OPVI	3764	1	Shredder, Cross Cut, 16 Gallon Capacity, Ultra Quiet, 14 sheets at time shred	floor	19.7"w x15"dx 34.25"h	E Ded 120V

ARCH ROOM NO		3105				
ROOM TITLE		RESTROOM, L3				
GROUP	EQNO	QTY	DESCRIPTION	LOCATION	SIZE-STD	UTILITIES
OPVI	3043c	1	Waste Container, Drop in Top, Suitable for Restroom Areas, 15 gallon	floor	15" diameter x 30"h	None
OPVI	3088b	1	Container, Sharps: Wall Mounted, Lockable	Wall mount	10 1/2"W x 4 1/2"D x 12"H	None
OPSVI	3100	1	Dispenser, Paper Towel: TYPE TBD ? BY OWNER-CURRENT JANITORIAL SERVICE	wall mount	TBD	None
OPSVI	3102	1	Dispenser, Soap: SPECIFICATIONS & Type TBD BY OWNER	wall mount	7"w x4"d x11.5"h	None

ARCH ROOM NO		3106A & 3106B				
ROOM TITLE		CLASSROOM, LL4				
GROUP	EQNO	QTY	DESCRIPTION	LOCATION	SIZE-STD	UTILITIES
OPVI	0212	50	Chair, Conference Type, nesting, optional casters & arms for high density area; high wt capacity	floor	Typical 24"w x24"d x32"h	None
CPCI	1054	1	Clock System, Synchronized; Analogue, With Second Hand; Sized Appropriate for Space; Control System	wall	Size TBD	E; Low Voltage
OPVI	1329	1	Stool, Bar; Static; with low profile back; no arms; small scale that can be tucked away	floor	18"w x 18"d x 48"h	None
OPVI	1424a	4	Table Educational LEC;Round 1 TV Control Per Table: Must-1 USB,1 Push/Talk Mic /1 Power Per Student	floor	72" diameter x 30"h	Power/USB/Data
OPVI	1424b	2	Table Educational LEC;Round 1 TV Control Per Table: Must-1 USB,1 Push/Talk Mic /1 Power Per Student	floor	84" diameter x 30"h	Power/USB/Data
OPVI	2518	8	Board,Chalkless, Magnetic Cleanable Surface,w/Tray, 48" x 48" x 1"d	wall	48"w x48"h x1"d	None
OPSVI	2944	2	Telephone, Wall Mounted: TO BE SPECIFIED BY OWNER	wall	8x3X10	Comm.
OPVI	3043	2	Wastebasket, Fiberglass, Half Moon Shape 12 gal	floor	18"w x32"hx12"D	None
OPOI	3903	2	Computer,Personal & Monitor, Wireless Keyboard & Mouse for Desk Use: TO BE SPECIFIED BY OWNER	desktop	24"w x 18"d x 22"h	E 115V; Data
OPOI	3907	2	Computer With Dual Monitor, Wireless Keyboard & Mouse; TO BE SPECIFIED BY OWNER	desk top	TBD	E 115V; Data
OPSVI	4103	2	Podium, Cabinet, Audio/Visual, Portable, For Up TO 2 PC & DUAL MONITOR; SPECS BY I.T. DEPT/3RD	floor	TBD By Design	E 115V Quad; 2 Data/?Com
OPSVI	4110	2	Cam, Web or Poly Com Cam for Meeting Rooms: TO SPECIFIED BY OWNER I.T. DEPT	wall mount	TBD BY I.T.	TBD

OPSVI	4131a	2	Television Monitor, Flat Panel, 65"; Ceiling Mount; REQ STRUCTURAL SUPPORT; I.T. & 3RD PARTY	wall/ceiling mt	57.6"w x 2.5"d x 33.2"h	E 115V; Data
OPSVI	4136	6	Television-Monitor, High Resolution Flat Panel, 55", W/Mount; REQ BACKING: SPECIFIED BY	wall or ceiling	49.2"w x 29"h x 3.1"d	E 115V; Cabling; Data
OPSVI	4149	2	Scheduling System for Conference Room areas; 7" monitor display to be mtd outside of mtg space	wall mount	8.07"w x5.12"h x2.6"d	POE

ARCH ROOM NO 3108

ROOM TITLE CONFERENCE ROOM, 2 FACULTY (NORTH)

GROUP	EQNO	QTY	DESCRIPTION	LOCATION	SIZE-STD	UTILITIES
OPVI	0211	10	Chair, Conference Type, Optional On Casters, w/arms	floor	Typical 24"w x24"d x32"h	None
OPVI	1005	1	Chair, Side, No Arms, Vinyl Upholstery, Stackable	floor	24x24x34	None
CPCI	1054	1	Clock System, Synchronized; Analogue, With Second Hand; Sized Appropriate for Space; Control System	wall	Size TBD	E; Low Voltage
OPVI	1402	1	Table, Formal Conference Shape & Preferred Base Type TBD; POWER for table; 2 Data for Phones	floor	TBD	POWER TB COORDINATED W/MEP
OPVI	2523	1	Board, Marker; Large for Stage Area/Conference Spaces; Wall Mounted	wall	8'w x 4'h x2"d	None
OPSVI	2945	1	Telephone, Conference: TO BE SPECIFIED BY OWNER	desktop	14X13X3	E 115V; Data-Com
OPVI	3043	1	Wastebasket, Fiberglass, Half Moon Shape 12 gal	floor	18"w x32"hx12"D	None
OPOI	3907	1	Computer With Dual Monitor, Wireless Keyboard & Mouse; TO BE SPECIFIED BY OWNER	desk top	TBD	E 115V; Data
OPSVI	4102	1	Cabinet, Audio/Visual, Portable, For 1 PC & MONITOR; SPECS TBD BY I.T. DEPT/3RD PARTY VENDOR	floor	TBD By Design	E 115V Quad; Data/?Com
OPSVI	4109	1	Microphone, Ceiling Hung; Poly Com or Comparable, for Meeting Rooms: SPECIFIED BY OWNER I.T. DEPT	ceiling	TBD BY I.T.	TBD
OPSVI	4110	1	Cam, Web or Poly Com Cam for Meeting Rooms: TO SPECIFIED BY OWNER I.T. DEPT	wall mount	TBD BY I.T.	TBD
OPSVI	4131	1	Television Monitor, Flat Panel, 65"; W/Mount; REQ BACKING: DETAILS BY I.T. & 3RD PARTY VENDOR	wall/ceiling mt	57.6"w x 2.5"d x 33.2"h	E 115V; Data
OPSVI	4149	1	Scheduling System for Conference Room areas; 7" monitor display to be mtd outside of mtg space	wall mount	8.07"w x5.12"h x2.6"d	POE

ARCH ROOM NO 3109

ROOM TITLE RESTROOM, L3

GROUP	EQNO	QTY	DESCRIPTION	LOCATION	SIZE-STD	UTILITIES
-------	------	-----	-------------	----------	----------	-----------

OPVI	3043c	1	Waste Container, Drop in Top, Suitable for Restroom Areas, 15 gallon	floor	15" diameter x 30"h	None
OPVI	3088b	1	Container, Sharps: Wall Mounted, Lockable	Wall mount	10 1/2"W x 4 1/2"D x 12"H	None
OPSVI	3100	1	Dispenser, Paper Towel: TYPE TBD ? BY OWNER-CURRENT JANITORIAL SERVICE	wall mount	TBD	None
OPSVI	3102	1	Dispenser, Soap: SPECIFICATIONS & Type TBD BY OWNER	wall mount	7"w x4"d x11.5"h	None

ARCH ROOM NO **3110A & 3110B**
ROOM TITLE **CLASSROOM, LL3**

GROUP	EQNO	QTY	DESCRIPTION	LOCATION	SIZE-STD	UTILITIES
OPVI	0212	50	Chair, Conference Type, nesting, optional casters & arms for high density area; high wt capacity	floor	Typical 24"w x24"d x32"h	None
CPCI	1054	1	Clock System, Synchronized; Analogue, With Second Hand; Sized Appropriate for Space; Control System	wall	Size TBD	E; Low Voltage
OPVI	1329	1	Stool, Bar; Static; with low profile back; no arms; small scale that can be tucked away	floor	18"w x 18"d x 48"h	None
OPVI	1424a	4	Table Educational LEC;Round 1 TV Control Per Table: Must-1 USB,1 Push/Talk Mic /1 Power Per Student	floor	72" diameter x 30"h	Power/USB/Data
OPVI	1424b	2	Table Educational LEC;Round 1 TV Control Per Table: Must-1 USB,1 Push/Talk Mic /1 Power Per Student	floor	84" diameter x 30"h	Power/USB/Data
OPVI	2518	8	Board,Chalkless, Magnetic Cleanable Surface,w/Tray, 48" x 48" x 1"d	wall	48"w x48"h x1"d	None
OPSVI	2944	2	Telephone, Wall Mounted: TO BE SPECIFIED BY OWNER	wall	8x3X10	Comm.
OPVI	3043	2	Wastebasket, Fiberglass, Half Moon Shape 12 gal	floor	18"w x32"hx12"D	None
OPOI	3903	2	Computer,Personal & Monitor, Wireless Keyboard & Mouse for Desk Use: TO BE SPECIFIED BY OWNER	desktop	24"w x 18"d x 22"h	E 115V; Data
OPOI	3907	2	Computer With Dual Monitor, Wireless Keyboard & Mouse; TO BE SPECIFIED BY OWNER	desk top	TBD	E 115V; Data
OPSVI	4103	2	Podium, Cabinet, Audio/Visual, Portable, For Up TO 2 PC & DUAL MONITOR; SPECS BY I.T. DEPT/3RD	floor	TBD By Design	E 115V Quad; 2 Data/?Com
OPSVI	4110	2	Cam, Web or Poly Com Cam for Meeting Rooms: TO SPECIFIED BY OWNER I.T. DEPT	wall mount	TBD BY I.T.	TBD
OPSVI	4131a	2	Television Monitor, Flat Panel, 65"; Ceiling Mount; REQ STRUCTURAL SUPPORT; I.T. & 3RD PARTY	wall/ceiling mt	57.6"w x 2.5"d x 33.2"h	E 115V; Data

OPSVI	4136	6	Television-Monitor, High Resolution Flat Panel, 55", W/Mount; REQ BACKING: SPECIFIED BY	wall or ceiling	49.2"w x 29"h x 3.1"d	E 115V; Cabling; Data
OPSVI	4149	2	Scheduling System for Conference Room areas; 7" monitor display to be mtd outside of mtg space	wall mount	8.07"w x5.12"h x2.6"d	POE

ARCH ROOM NO 3112

ROOM TITLE BREAKROOM, FACULTY

GROUP	EQNO	QTY	DESCRIPTION	LOCATION	SIZE-STD	UTILITIES
OPVI	1005	12	Chair, Side, No Arms, Vinyl Upholstery, Stackable	floor	24x24x34	None
CPCI	1054	1	Clock System, Synchronized; Analogue, With Second Hand; Sized Appropriate for Space; Control System	wall	Size TBD	E; Low Voltage
OPVI	1411i	3	Table, Rectangular, FEATURES TBD	floor	42"d x66"l x30"h	None
OPVI	1412b	1	Table, Round, 42" Diameter	floor	42" diam x 30"h	None
OPVI	3040c	2	Wastebasket, 23 Gallon, Slanted Front for easy Access; For Undercounter Areas Color TBD	floor	11"w x22"l x25"h	None
OPVI	3045	1	Wastebasket, 56 Gallon for larger volume trash, with open hooded top	floor	25.5"w x 22.75"d x 31"h	None
OPSVI	3100	1	Dispenser, Paper Towel: TYPE TBD ? BY OWNER-CURRENT JANITORIAL SERVICE	wall mount	TBD	None
OPSVI	3102	1	Dispenser, Soap: SPECIFICATIONS & Type TBD BY OWNER	wall mount	7"w x4"d x11.5"h	None
OPSVI	3102a	1	Dispenser, Waterless Hand Sanitizer	wall	TBD	None
CPCI	3154	1	DISPENSER, HOT WATER; TO BE LOCATED ON SINK DECK	N/A	N/A	WATER SUPPLY
OPSVI	3194	3	Microwave, 1.6 Cu Ft, SS, 1100 Watts; multiple one touch options; 10 cooking levels,	counter/shelf	21.75"w x 13"h x 18.5"d	E 120V; 15 amps
OPVI	3215	1	Coffeemaker, Keurig, Automatic, Individual Cup, Commercial	countertop	10.5"w x14"d x13.9"h	E 120V; 15amp; SP; 1400 watt; water supply
OPSVI	3216	1	Coffeemaker, Automatic, With Water Dispenser, Low Profile, 3 warmers	countertop	16.5"w x 17.75"d x 17"h	E 120V; 15 amp;1800 watts;NEMS 5-15P; water supply
CPCI	3236a	1	Disposal, Garbage for Sink; SPECIFICATIONS TO BE PROVIDED BY MEP	attached/sink	See MFG Details	See MFG Details
OPVI	3269e	1	Refrigerator, Full, Residential, Single Door; Smudge Proof SS; Counter Depth; optional trim kit	floor	32"w x 26.5"d x 71.5"h with hinges	E Ded 115V; 20 Amp

OPVI	3269f	1 Freezer, Full, Residential, Single Door; Smudge Proof SS;Counter Depth; optional trim kit	floor	32"w x 26.5"d x 71.5"h with hinges	E Ded 115V; 20 Amp
OPCI	3305	1 IceMaker, ADA, Undercounter, 22 lb ice bin capacity; 80 lbs ice production/24 hrs	undercounter	14 7/8"w x 22 5/8"d x 31.5"h	E DED 115V/15 Amp Cir Brkr; 1850 BTU/hr
OPCI	3352a	1 Dishwasher, High End Residential, Energy Star Rated, 5 Cycle Including Sanitize, 3 Racks, SS	floor	Req Cut out: 33 7/8"h x 23 5/8"w x 24"d	E 120V; Ded 12 amp; 1440 watts; Water/Drain
OPSVI	4139	1 Television Monitor, 48",MOUNT TYPE TBD & SPECIFIED BY OWNER/3RD PARTY	wall	TBD	E 115V; DATA

Equipment List Report

Project name: Cherokee Nation/OSU
Project creation date: 8/23/2019

Design company: Networks West Technology Firm
Designer:

Type	Manufacturer	Model	Description	Inventory#	Qty
Antenna	CommScope	CMAX-O-43-WV53	Cell-Max™ Low PIM Omni In-building Antenna, 698–6000 MHz	N/A	25
Cable	Generic	LC-APC Duplex Pigtail	Pigtail Duplex LC-APC, 2 fiber, 1m	N/A	25
Cable	Corning	HR1818H4C06U8A3150F-PN	Composite cable, 6F/4Cu, 16 AWG, with Cu connectors, LCAPC-LCAPC, Armored indoor plenum, one-sided pulling grip, no kit. 150 ft	N/A	2
Cable	Corning	HR1818H4C06U8A3100F-PN	Composite cable, 6F/4Cu, 16 AWG, with Cu connectors, LCAPC-LCAPC, Armored indoor plenum, one-sided pulling grip, no kit. 100 ft	N/A	2
Cable	Corning	HR1818H4C06U8A3070F-PN	Composite cable, 6F/4Cu, 16 AWG, with Cu connectors, LCAPC-LCAPC, Armored indoor plenum, one-sided pulling grip, no kit. 70 ft	N/A	2
Cable	Corning	HR1818H4C06U8A3080F-PN	Composite cable, 6F/4Cu, 16 AWG, with Cu connectors, LCAPC-LCAPC, Armored indoor plenum, one-sided pulling grip, no kit. 80 ft	N/A	1
Cable	Corning	024E81-33131-A1	Fiber, 24f, MIC Riser Armored, SMFe	N/A	767.36 feet
Cable	Corning	ERFC16	1.3 dB Jumper - Connect HEU - OIU, Extender RF Cable 16 in	N/A	1
Cable	CommScope	PTS1P-QMHM-1M-P	PTS1-50-P SureFlex® Jumper with interace types 4.3-10 Male and QMA Male. 1m	N/A	25
Cable	CommScope	PTS1P-BTS FEEDER-5M-P	PTS1-50-P SureFlex® Jumper for BTS, Connectors Open, 5m	N/A	35
Cable	Corning	HR1818H4C06U8A3270F-PN	Composite cable, 6F/4Cu, 16 AWG, with Cu connectors, LCAPC-LCAPC, Armored indoor plenum, one-sided pulling grip, no kit. 270 ft	N/A	1
Cable	Corning	HR1818H4C06U8A3190F-PN	Composite cable, 6F/4Cu, 16 AWG, with Cu connectors, LCAPC-LCAPC, Armored indoor plenum, one-sided pulling grip, no kit. 190 ft	N/A	2

Type	Manufacturer	Model	Description	Inventory#	Qty
Cable	Corning	HR1818H4C0 6U8A3200F- PN	Composite cable, 6F/4Cu, 16 AWG, with Cu connectors, LCAPC-LCAPC, Armored indoor plenum, one-sided pulling grip, no kit. 200 ft	N/A	1
Cable	Corning	HR1818H4C0 6U8A3050F- PN	Composite cable, 6F/4Cu, 16 AWG, with Cu connectors, LCAPC-LCAPC, Armored indoor plenum, one-sided pulling grip, no kit. 50 ft	N/A	2
Cable	Corning	HR1818H4C0 6U8A3130F- PN	Composite cable, 6F/4Cu, 16 AWG, with Cu connectors, LCAPC-LCAPC, Armored indoor plenum, one-sided pulling grip, no kit. 130 ft	N/A	2
Cable	Corning	HR1818H4C0 6U8A3250F- PN	Composite cable, 6F/4Cu, 16 AWG, with Cu connectors, LCAPC-LCAPC, Armored indoor plenum, one-sided pulling grip, no kit. 250 ft	N/A	1
Cable	Corning	HR1818H4C0 6U8A3020F- PN	Composite cable, 6F/4Cu, 16 AWG, with Cu connectors, LCAPC-LCAPC, Armored indoor plenum, one-sided pulling grip, no kit. 20 ft	N/A	1
Cable	Corning	HR1818H4C0 6U8A3220F- PN	Composite cable, 6F/4Cu, 16 AWG, with Cu connectors, LCAPC-LCAPC, Armored indoor plenum, one-sided pulling grip, no kit. 220 ft	N/A	2
Cable	Corning	HR1818H4C0 6U8A3280F- PN	Composite cable, 6F/4Cu, 16 AWG, with Cu connectors, LCAPC-LCAPC, Armored indoor plenum, one-sided pulling grip, no kit. 280 ft	N/A	1
Cable	Corning	HR1818H4C0 6U8A3210F- PN	Composite cable, 6F/4Cu, 16 AWG, with Cu connectors, LCAPC-LCAPC, Armored indoor plenum, one-sided pulling grip, no kit. 210 ft	N/A	1
Cable	Corning	HR1818H4C0 6U8A3110F- PN	Composite cable, 6F/4Cu, 16 AWG, with Cu connectors, LCAPC-LCAPC, Armored indoor plenum, one-sided pulling grip, no kit. 110 ft	N/A	2
Cable	Corning	HR1818H4C0 6U8A3140F- PN	Composite cable, 6F/4Cu, 16 AWG, with Cu connectors, LCAPC-LCAPC, Armored indoor plenum, one-sided pulling grip, no kit. 140 ft	N/A	2
Connector	Generic	LC-APC Duplex	Duplex Fiber Optic Connector LC-APC	N/A	57
Fiber BDA Hub	Corning	OIM-LC	(ONE) Optical Interface Module	N/A	9

Type	Manufacturer	Model	Description	Inventory#	Qty
Filter	Corning	RIM-L70	Radio Interface Module for LTE	N/A	2
Filter	Corning	RIM-C85	Radio Interface Module for CELL 850 MHz	N/A	2
Filter	Corning	RIM-P19	Radio Interface Module for PCS 1900 MHz	N/A	4
Filter	Corning	RIM-A17	Radio Interface Module for AWS	N/A	3
Filter	Corning	RIM-2500	Radio Interface Module for 2500 MHz	N/A	1
Filter	Sym Technology	S1900 (1900 MHz PCS RF Card)	Active SPOI RF Interface Card. 1900 MHz PCS Block (UL: 1850-1915 MHz / DL: 1930-1995 MHz) - Jumpered for up to +38 dBm	N/A	4
Filter	Sym Technology	S700 (700 MHz Upper C LTE RF Card)	Active SPOI RF Interface Card. 700 MHz LTE Upper C Block (UL: 776-787 MHz / DL: 746-757 MHz) - Jumpered for up to +38 dBm	N/A	1
Filter	Sym Technology	S2600 (2600 MHz BRS TDD RF Card)	Active SPOI TDD RF Interface Card. 2600 MHz BRS Block. Jumpered for up to +38dBm. !!! The Gain parameter defined refers to the RX AMP status. When the RX AMP is ON, the Gain should be set to 12.5dB, thus the Insertion loss in UL (RX) will become 0dB. Default setting: RX AMP is OFF, Gain	N/A	1
Filter	Sym Technology	S2100 (2100 MHz AWS RF Card)	Active SPOI RF Interface Card. 2100 MHz AWS Block (UL: 1710-1755 MHz / DL: 2110-2155 MHz) - Jumpered for up to +38 dBm	N/A	3
Filter	Sym Technology	S850 (850 MHz Cellular RF Card)	Active SPOI RF Interface Card. 850 MHz Cellular Block (UL: 824-849 MHz / DL: 869-894 MHz) - Jumpered for up to +38 dBm	N/A	2
Filter	Sym Technology	S700L (700 MHz Lower ABC LTE RF Card)	Active SPOI RF Interface Card. 700 MHz LTE Lower ABC Block (UL: 698-716 MHz / DL: 728-746 MHz) - Jumpered for up to +38 dBm	N/A	1
Filter	Corning	CCH-CP24-B3	24-Fiber CCH Panel LCAPC FRONT/BACK	N/A	6

Type	Manufacturer	Model	Description	Inventory#	Qty
Media Converter	Corning	RXU-2325	RxU Expansion Unit to support both WCS 2.3 GHz and 2.5 GHz TDD bands. Compatible with RAU4, RAU5US and RAU5xUS.	N/A	25
Media Converter	Corning	RAU5XUS	[ONE] Radio Access Unit, ESMR 800/ Cell 850/ 700 LTE/ PCS 1900 / AWS+AWS3 2100MHz	N/A	25
Miscellaneous	Corning	CCH-01U	Closet Connector Housing (CCH), 1 rack units, holds 2 CCH Connector Panels	N/A	2
Miscellaneous	Corning	PWH-02P	Plug & Play, Wall Mount Housing, Holds 2 Modules	N/A	3
Miscellaneous	Sym Technology	SP-MFC	ASPOI Subrack and Controller Module - 19" Rack / 4U Height / - 48VDC Power / FAN / Support up to 8 RF Cards	N/A	2
Miscellaneous	Corning	HEU-2-11-2-A-H	(ONE) Head End Unit, 12 RIM input Slots, 4 o/p to OIU, Rack Mount, Both Long and Short cables, AC power and loaded with an HCM and 2 Power Supply Modules	N/A	1
Miscellaneous	Corning	OIU-2-00-2-A-A	Optical Interface Unit (OIU), 2-OIX, 2-PSM-AC, 1-ACM	N/A	1

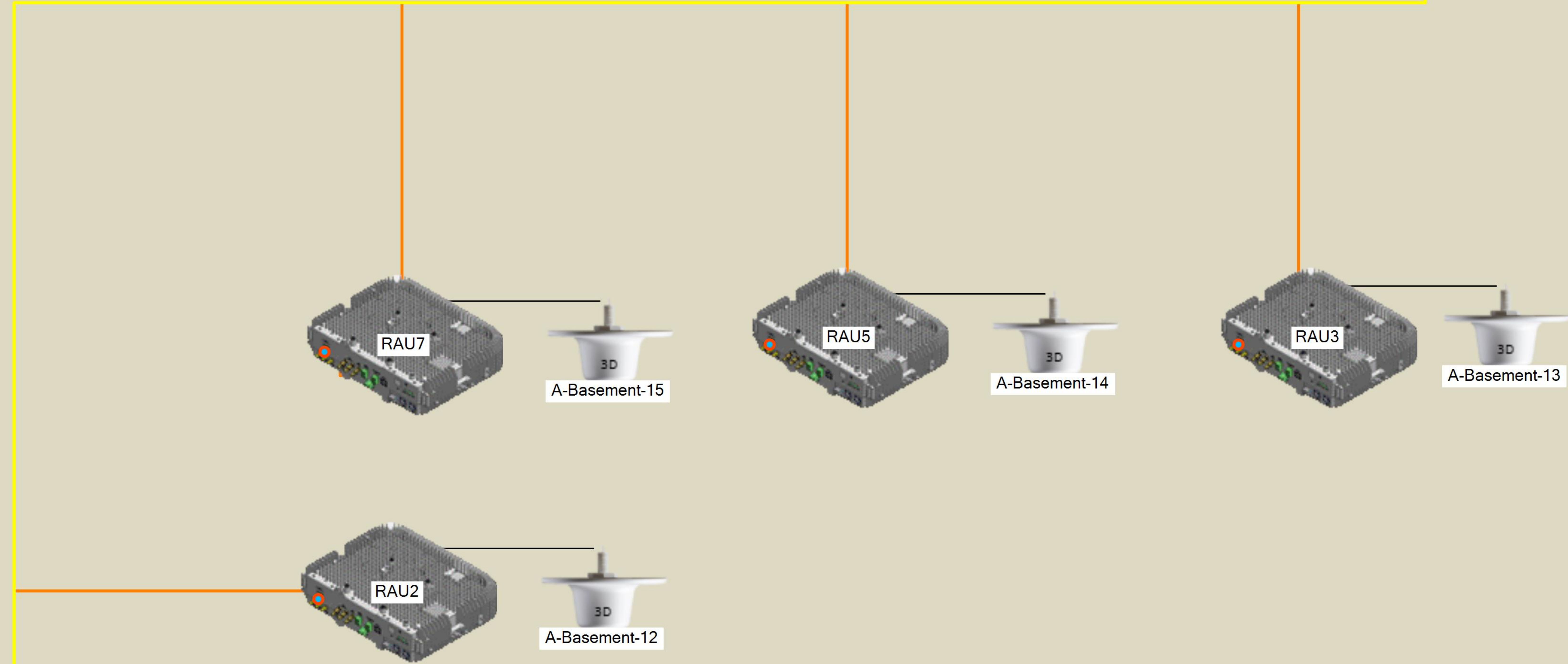
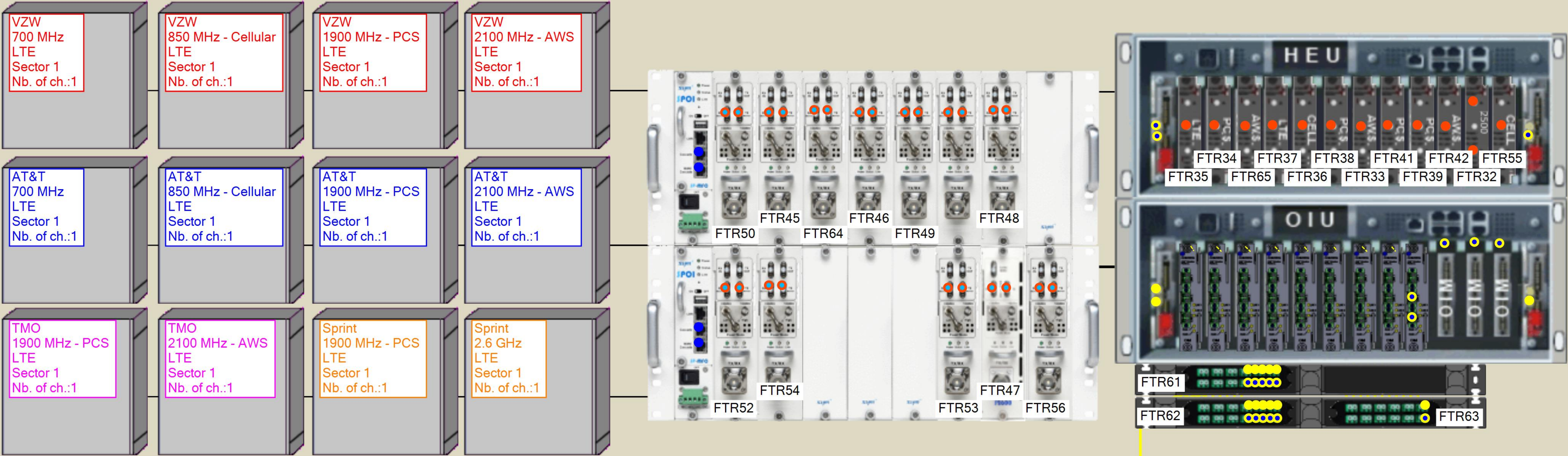

Systems information legend	
AT&T / 700 MHz - LTE	/ 1 Sectors
AT&T / 850 MHz - Cellular - LTE	/ 1 Sectors
AT&T / 1900 MHz - PCS - LTE	/ 1 Sectors
AT&T / 2100 MHz - AWS - LTE	/ 1 Sectors
Sprint / 1900 MHz - PCS - LTE	/ 1 Sectors
Sprint / 2.6 GHz - LTE	/ 1 Sectors
TMO / 1900 MHz - PCS - LTE	/ 1 Sectors
TMO / 2100 MHz - AWS - LTE	/ 1 Sectors
VZW / 700 MHz - LTE	/ 1 Sectors
VZW / 850 MHz - Cellular - LTE	/ 1 Sectors
VZW / 1900 MHz - PCS - LTE	/ 1 Sectors
VZW / 2100 MHz - AWS - LTE	/ 1 Sectors

Cables legend	
024E81-33131-A1	
Dummy Jumper -Connect RIM - HEU, RAU - RXU	
Dummy OIM - OIU Jumperr	
ERFC16	
HR1818H4C06U8A3020F-PN	
HR1818H4C06U8A3050F-PN	
HR1818H4C06U8A3070F-PN	
HR1818H4C06U8A3080F-PN	
HR1818H4C06U8A3100F-PN	
HR1818H4C06U8A3110F-PN	
HR1818H4C06U8A3130F-PN	
HR1818H4C06U8A3140F-PN	
HR1818H4C06U8A3150F-PN	
HR1818H4C06U8A3190F-PN	
HR1818H4C06U8A3200F-PN	
HR1818H4C06U8A3210F-PN	
HR1818H4C06U8A3220F-PN	
HR1818H4C06U8A3250F-PN	
HR1818H4C06U8A3270F-PN	
HR1818H4C06U8A3280F-PN	
LC-APC Duplex Pigtail	
PTS1P-BTS FEEDER-5M-P	
PTS1P-QMHM-1M-P	

Calculations legend

- AT&T - 700 MHz - LTE
- AT&T - 850 MHz - Cellular - LTE
- AT&T - 1900 MHz - PCS - LTE
- AT&T - 2100 MHz - AWS - LTE
- Sprint - 1900 MHz - PCS - LTE
- Sprint - 2.6 GHz - LTE
- TMO - 1900 MHz - PCS - LTE
- TMO - 2100 MHz - AWS - LTE
- VZW - 700 MHz - LTE
- VZW - 850 MHz - Cellular - LTE
- VZW - 1900 MHz - PCS - LTE
- VZW - 2100 MHz - AWS - LTE

Revision history

Project name

Cherokee Nation Com

Designer name

Plan name

Design plan

100 Bliss Ave
Tahlequah, OK 74464
Lat: 35.909992°
Long: -94.950758°
Elev: 910 Ft.

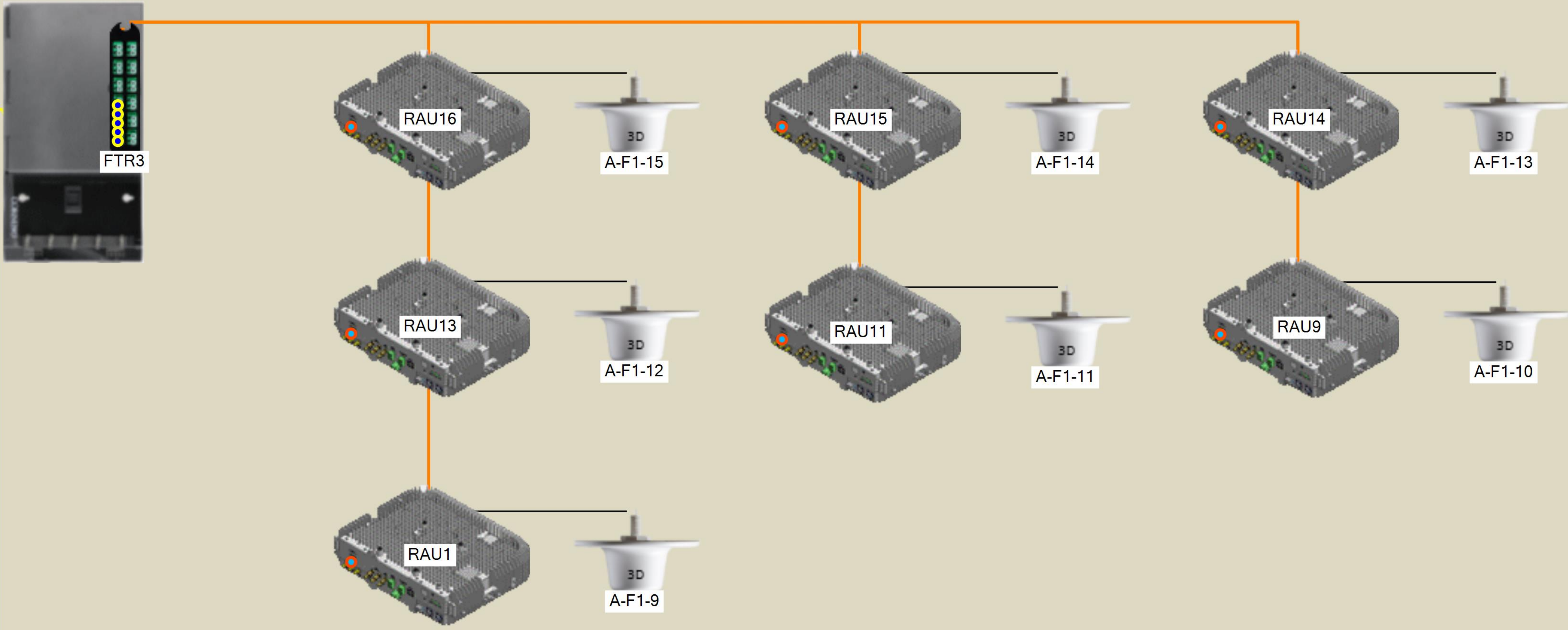

Systems information legend
AT&T / 700 MHz - LTE / 1 Sectors
AT&T / 850 MHz - Cellular - LTE / 1 Sectors
AT&T / 1900 MHz - PCS - LTE / 1 Sectors
AT&T / 2100 MHz - AWS - LTE / 1 Sectors
Sprint / 1900 MHz - PCS - LTE / 1 Sectors
Sprint / 2.6 GHz - LTE / 1 Sectors
TMO / 1900 MHz - PCS - LTE / 1 Sectors
TMO / 2100 MHz - AWS - LTE / 1 Sectors
VZW / 700 MHz - LTE / 1 Sectors
VZW / 850 MHz - Cellular - LTE / 1 Sectors
VZW / 1900 MHz - PCS - LTE / 1 Sectors
VZW / 2100 MHz - AWS - LTE / 1 Sectors

Calculations legend
AT&T - 700 MHz - LTE
AT&T - 850 MHz - Cellular - LTE
AT&T - 1900 MHz - PCS - LTE
AT&T - 2100 MHz - AWS - LTE
Sprint - 1900 MHz - PCS - LTE
Sprint - 2.6 GHz - LTE
TMO - 1900 MHz - PCS - LTE
TMO - 2100 MHz - AWS - LTE
VZW - 700 MHz - LTE
VZW - 850 MHz - Cellular - LTE
VZW - 1900 MHz - PCS - LTE
VZW - 2100 MHz - AWS - LTE

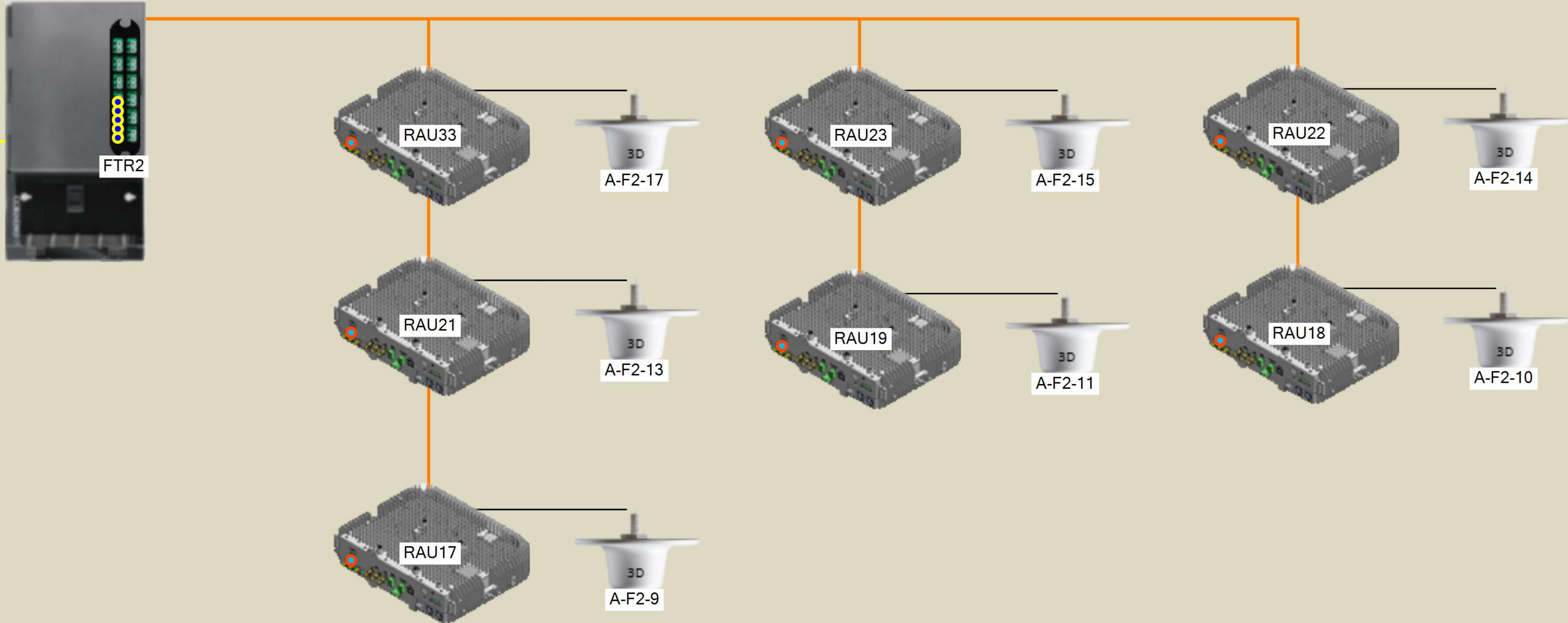

Cables legend
024E81-33131-A1
Dummy Jumper -Connect RIM - HEU, RAU - RXU
Dummy OIM - OIU Jumperr
ERFC16
HR1818H4C06U8A3020F-PN
HR1818H4C06U8A3050F-PN
HR1818H4C06U8A3070F-PN
HR1818H4C06U8A3080F-PN
HR1818H4C06U8A3100F-PN
HR1818H4C06U8A3110F-PN
HR1818H4C06U8A3130F-PN
HR1818H4C06U8A3140F-PN
HR1818H4C06U8A3150F-PN
HR1818H4C06U8A3190F-PN
HR1818H4C06U8A3200F-PN
HR1818H4C06U8A3210F-PN
HR1818H4C06U8A3220F-PN
HR1818H4C06U8A3250F-PN
HR1818H4C06U8A3270F-PN
HR1818H4C06U8A3280F-PN
LC-APC Duplex Pigtail
PTS1P-BTS FEEDER-5M-P
PTS1P-QMHM-1M-P

Revision history
Project name
Cherokee Nation Com
Designer name
Plan name
Design plan
100 Bliss Ave Tahlequah, OK 74464 Lat: 35.909992° Long: -94.950758° Elev: 910 Ft.
8/23/2019

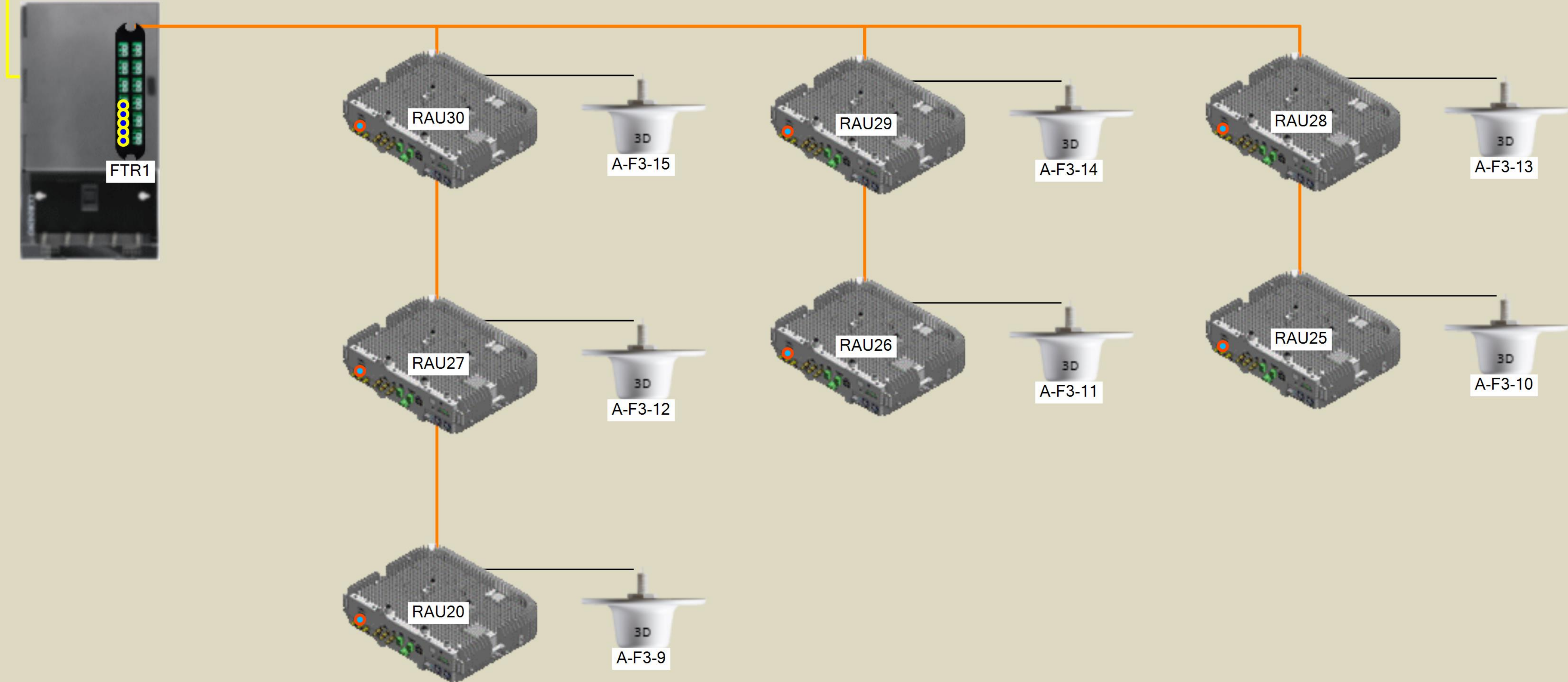

Systems information legend
AT&T / 700 MHz - LTE / 1 Sectors
AT&T / 850 MHz - Cellular - LTE / 1 Sectors
AT&T / 1900 MHz - PCS - LTE / 1 Sectors
AT&T / 2100 MHz - AWS - LTE / 1 Sectors
Sprint / 1900 MHz - PCS - LTE / 1 Sectors
Sprint / 2.6 GHz - LTE / 1 Sectors
TMO / 1900 MHz - PCS - LTE / 1 Sectors
TMO / 2100 MHz - AWS - LTE / 1 Sectors
VZW / 700 MHz - LTE / 1 Sectors
VZW / 850 MHz - Cellular - LTE / 1 Sectors
VZW / 1900 MHz - PCS - LTE / 1 Sectors
VZW / 2100 MHz - AWS - LTE / 1 Sectors

Cables legend
024E81-33131-A1
Dummy Jumper -Connect RIM - HEU, RAU - RXU
Dummy OIM - OIU Jumperr
ERFC16
HR1818H4C06U8A3020F-PN
HR1818H4C06U8A3050F-PN
HR1818H4C06U8A3070F-PN
HR1818H4C06U8A3080F-PN
HR1818H4C06U8A3100F-PN
HR1818H4C06U8A3110F-PN
HR1818H4C06U8A3130F-PN
HR1818H4C06U8A3140F-PN
HR1818H4C06U8A3150F-PN
HR1818H4C06U8A3190F-PN
HR1818H4C06U8A3200F-PN
HR1818H4C06U8A3210F-PN
HR1818H4C06U8A3220F-PN
HR1818H4C06U8A3250F-PN
HR1818H4C06U8A3270F-PN
HR1818H4C06U8A3280F-PN
LC-APC Duplex Pigtail
PTS1P-BTS FEEDER-5M-P
PTS1P-QMHM-1M-P

Calculations legend
AT&T - 700 MHz - LTE
AT&T - 850 MHz - Cellular - LTE
AT&T - 1900 MHz - PCS - LTE
AT&T - 2100 MHz - AWS - LTE
Sprint - 1900 MHz - PCS - LTE
Sprint - 2.6 GHz - LTE
TMO - 1900 MHz - PCS - LTE
TMO - 2100 MHz - AWS - LTE
VZW - 700 MHz - LTE
VZW - 850 MHz - Cellular - LTE
VZW - 1900 MHz - PCS - LTE
VZW - 2100 MHz - AWS - LTE

Revision history

Project name

Cherokee Nation Com

Designer name



Plan name

Design plan

100 Bliss Ave
Tahlequah, OK 74464
Lat: 35.909992°
Long: -94.950758°
Elev: 910 Ft.

Materials legend







- Concrete [Heavy] (Brown graveled)
- Concrete [Heavy] Gray
- Concrete [Heavy]
- Drywall (Textured)
- Elevator Bank Metal LL
- Plaster Board / Sheetrock [Heavy]
- ■ Window Indoor LL

-  Concrete [Heavy]
 Elevator Bank Metal LL
 Plaster Board / Sheetrock [Heavy]

Cables legend

- 024E81-33131-A1
- Dummy Jumper -Connect RIM - HEU, RAU - RXU
- Dummy OIM - OIU Jumper
- ERFC16
- HR1818H4C06U8A3070F-PN
- HR1818H4C06U8A3080F-PN
- HR1818H4C06U8A3100F-PN
- HR1818H4C06U8A3150F-PN
- LC-APC Duplex Pigtail
- PTS1P-BTS FEEDER-5M-P
- PTS1P-QMHM-1M-P

Pictograms legend

-  Antenna
-  BTS
-  Fiber BDA Hub
-  Filter
-  Media Converter
-  Miscellaneous
-  Riser

Indoor prediction legend

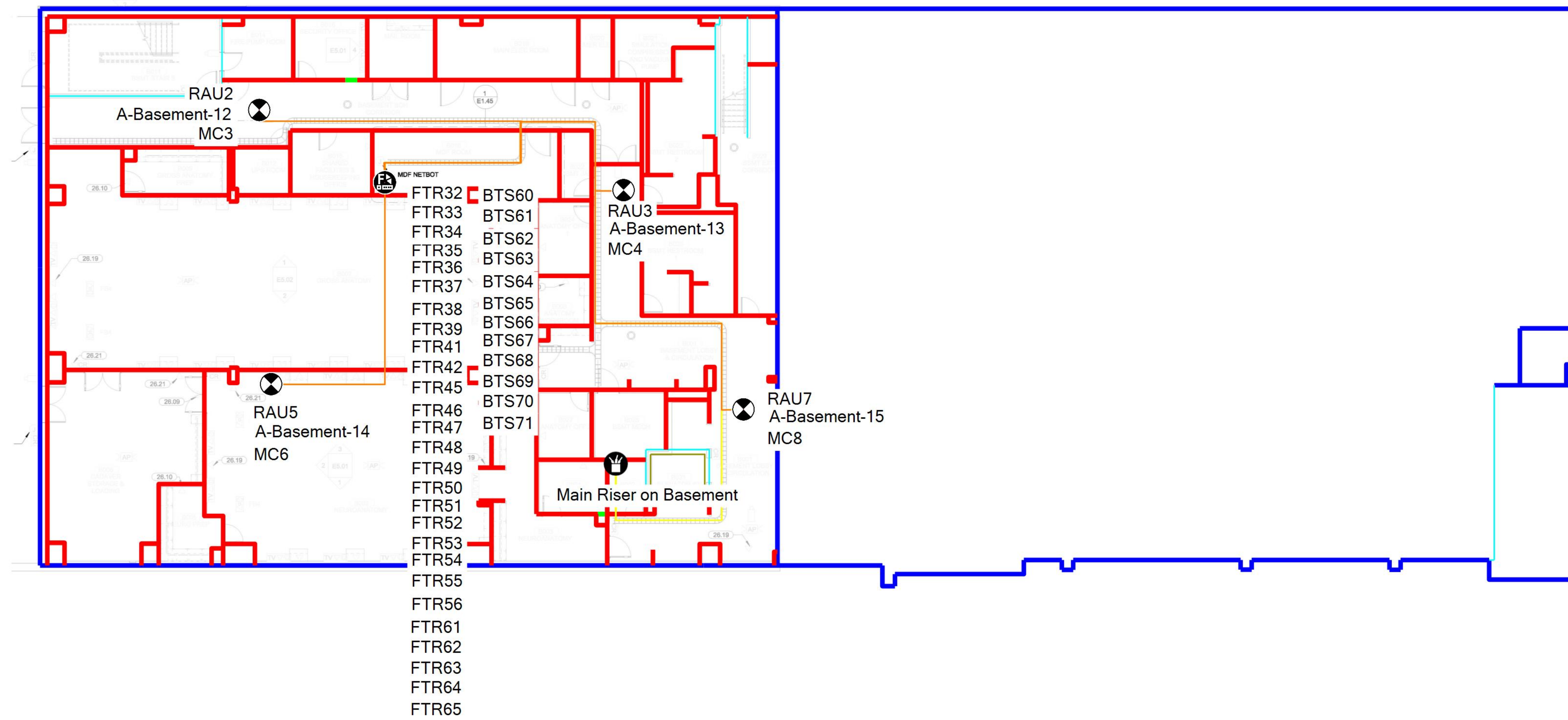

11,000 SF

50.00 ft



	Title	Basement	Designer	
	Cherokee Nation Com			
	Company		Date	8/23/2019

Materials legend

Black Railing NEW

Concrete [Heavy] (Brown graveled)

Concrete [Heavy] Gray

Concrete [Heavy]

Drywall (Textured)

Elevator Bank Metal LL

Glass Window

Plaster Board / Sheetrock [Heavy]

Window Indoor LL

Concrete [Heavy]

Elevator Bank Metal LL

Plaster Board / Sheetrock [Heavy]

Cables legend

024E81-33131-A1

Dummy Jumper -Connect RIM - HEU, RAU - RXU

HR1818H4C06U8A3050F-PN

HR1818H4C06U8A3110F-PN

HR1818H4C06U8A3130F-PN

HR1818H4C06U8A3140F-PN

HR1818H4C06U8A3190F-PN

HR1818H4C06U8A3210F-PN

HR1818H4C06U8A3280F-PN

PTS1P-QMHM-1M-P

Pictograms legend

Antenna

Filter

Media Converter

Riser

Indoor prediction legend

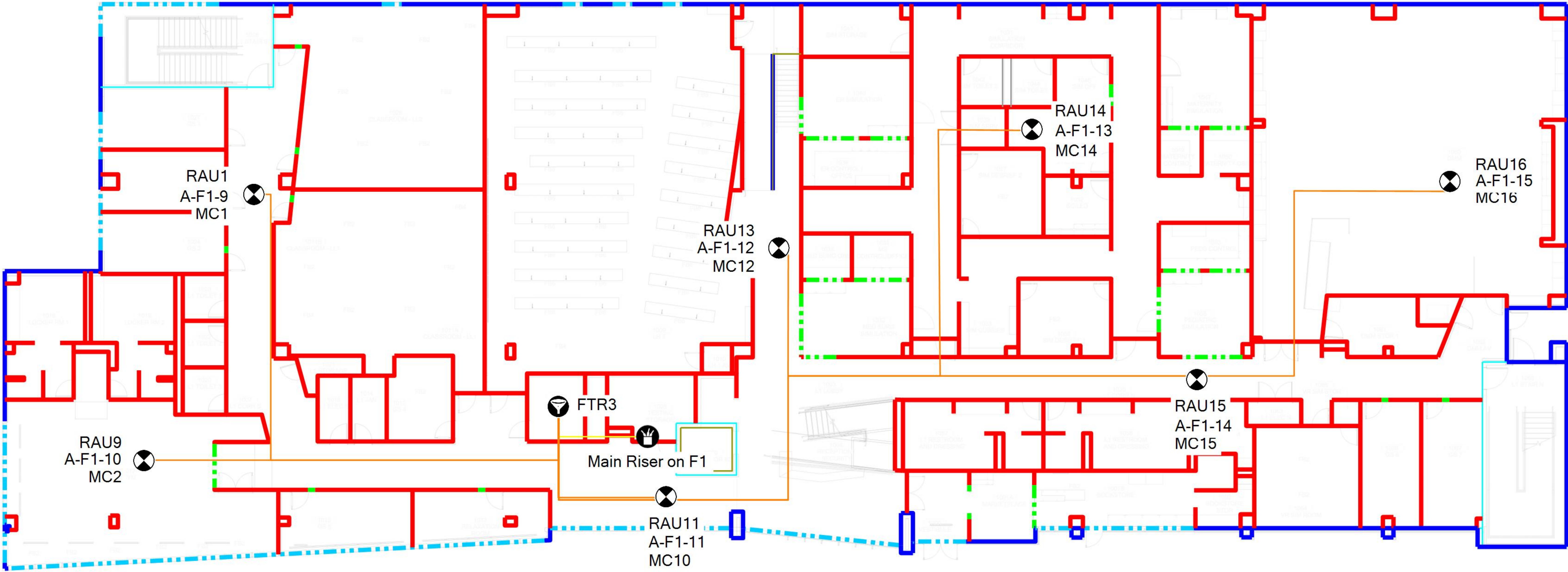

24,500 SF

50.00 ft



	Title	F1	Designer
	Company	Cherokee Nation Com	Date
			8/23/2019

Materials legend

Black Railing NEW

Concrete [Heavy] (Brown graveled)

Concrete [Heavy] Gray

Concrete [Heavy]

Drywall (Textured)

Elevator Bank Metal LL

Glass Window

Window Indoor LL

Concrete [Heavy]

Elevator Bank Metal LL

Plaster Board / Sheetrock [Heavy]

Cables legend

024E81-33131-A1

Dummy Jumper -Connect RIM - HEU, RAU - RXU

HR1818H4C06U8A3020F-PN

HR1818H4C06U8A3110F-PN

HR1818H4C06U8A3140F-PN

HR1818H4C06U8A3150F-PN

HR1818H4C06U8A3220F-PN

HR1818H4C06U8A3250F-PN

PTS1P-QMHM-1M-P

Pictograms legend

Antenna

Filter

Media Converter

Riser

Indoor prediction legend

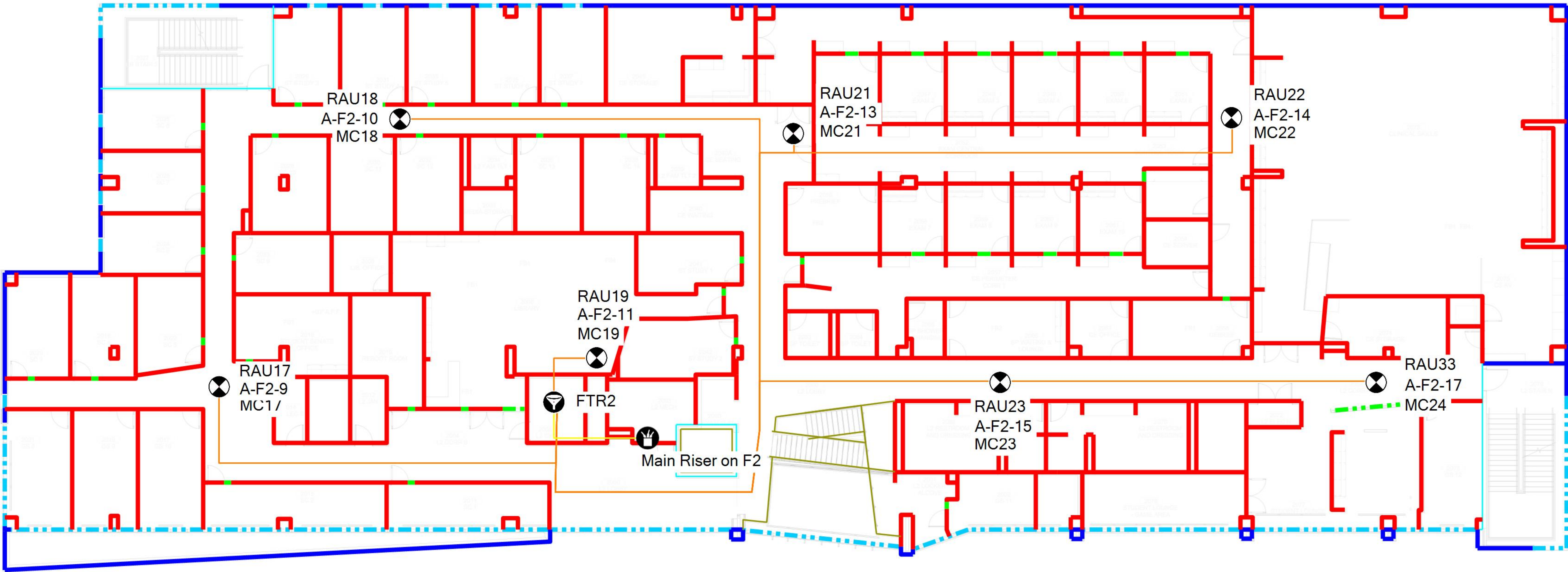

23,500 SF

50.00 ft



	Title	F2	Designer
	Company	Cherokee Nation Com	Date
			8/23/2019

Materials legend

Black Railing NEW

Concrete [Heavy] (Brown graveled)

Concrete [Heavy] Gray

Concrete [Heavy]

Drywall (Textured)

Elevator Bank Metal LL

Glass Window

Window Indoor LL

Concrete [Heavy] Gray

Concrete [Heavy]

Elevator Bank Metal LL

Plaster Board / Sheetrock [Heavy]

Cables legend

024E81-33131-A1

Dummy Jumper -Connect RIM - HEU, RAU - RXU

HR1818H4C06U8A3050F-PN

HR1818H4C06U8A3070F-PN

HR1818H4C06U8A3100F-PN

HR1818H4C06U8A3130F-PN

HR1818H4C06U8A3190F-PN

HR1818H4C06U8A3200F-PN

HR1818H4C06U8A3270F-PN

PTS1P-QMHM-1M-P

Pictograms legend

Antenna

Filter

Media Converter

Riser

Indoor prediction legend

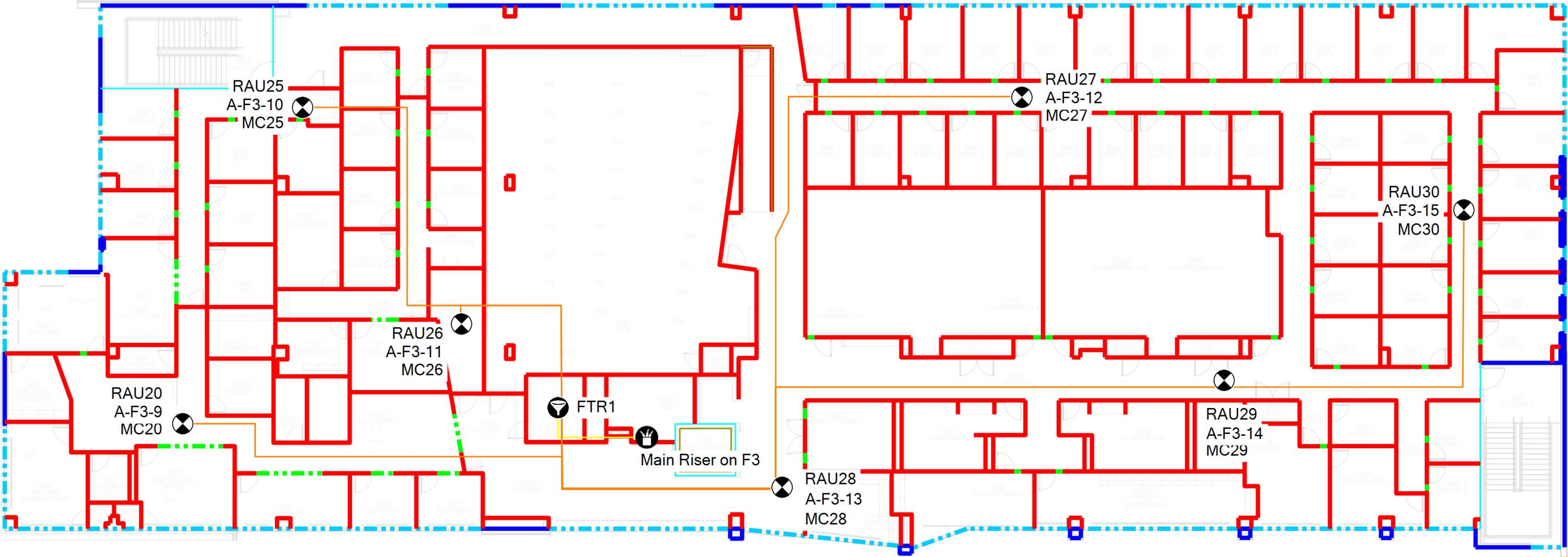

24,000 SF

50.00 ft



	Title	F3	Designer
	Company	Cherokee Nation Com	Date
			8/23/2019