

CHEROKEE HARD ROCK CASINO EXTERIOR RENOVATION PHASES II & III GUITAR PICK PLAZA

SHEET #	SHEET NAME
GENERAL	
G-001	COVER SHEET

ARCHITECTURAL SITE

ASD-101	DEMOLITION SITE PLAN - OVERALL
ASD-102	ENLARGED DEMOLITION PLANS
ASP-101	SITE PLAN - OVERALL
ASP-102	ENLARGED SITE PLANS

CIVIL

C-001	EXISTING SURVEY
C-100	SITE PLAN
C-101	DEMOLITION PLAN
C-102	NOTES & QUANTITIES
C-103	TYPICAL SECTIONS AND DETAILS
C-104	GRADING & PAVING PLAN
C-105	SOIL EROSION CONTROL PLAN
C-106	UTILITY PLAN & PROFILES
C-107	JOINT LAYOUT PLAN
C-108	ROADWAY & PARKING LOT STRIPING
C-109	RETAINING WALL DETAILS

LANDSCAPING

L-001	SPECIFICATIONS
L-101	PLANTING SITE PLAN
L-102	PLANTING ENLARGEMENT
L-103	PLANTING ENLARGEMENT
L-104	TOPSOIL PLAN
L-201	IRRIGATION PLAN
L-301	TREE EVALUATION PLAN

STRUCTURAL

S-101	STRUCTURAL DETAILS
-------	--------------------

ELECTRICAL

E-001	ELECTRICAL SYMBOLS LIST AND GENERAL NOTES
E-002	ELECTRICAL FIXTURE SCHEDULE, KEYNOTE AND DETAILS
E-003	ELECTRICAL SPECIFICATIONS
E-004	ELECTRICAL SPECIFICATIONS
E-005	ELECTRICAL SPECIFICATIONS
E-006	ELECTRICAL SPECIFICATIONS
E-101	ELECTRICAL LIGHTING PLAN

SIGNAGE

X-0.0	50' COVER SHEET (VERTICAL)
X-1.0	50' GUITAR PYLON OVERALL (VERTICAL)
X-1.1	50' GUITAR PYLON OVERALL (TILTED)
X-2.0	50' GUITAR PYLON - NECK DETAIL SHEET
X-2.1	50' GUITAR BODY - DETAIL SHEET
X-2.2	50' GUITAR PYLON - PEDESTALL DETAIL SHEET
X-2.3	50' GUITAR PYLON - LOGO & DIAL DETAIL SHEET
X-2.4	50' GUITAR PYLON - MOUNTING / SUPPPORT SHEET
X-2.5	50' GUITAR PYLON - COLOR SHEET (VERTICAL & TILTED)
X-2.6	50' GUITAR PYLON - CONCEPT RENDERERS (VERTICAL & TILTED)
X-0.0	65' COVER SHEET (VERTICAL)
X-1.0	65' GUITAR PYLON OVERALL (VERTICAL)
X-1.1	65' GUITAR PYLON OVERALL (TILTED)
X-2.0	65' GUITAR PYLON - NECK DETAIL SHEET
X-2.1	65' GUITAR BODY - DETAIL SHEET
X-2.2	65' GUITAR PYLON - PEDESTALL DETAIL SHEET
X-2.3	65' GUITAR PYLON - LOGO & DIAL DETAIL SHEET
X-2.4	65' GUITAR PYLON - MOUNTING / SUPPPORT SHEET
X-2.5	65' GUITAR PYLON - COLOR SHEET (VERTICAL & TILTED)
X-2.6	65' GUITAR PYLON - CONCEPT RENDERERS (VERTICAL & TILTED)



PROJECT DESCRIPTION

HARD ROCK CASINO & HOTEL HAS AN EXISTING CASINO 4 PARKING LOT LOCATED IN THE CENTER OF THE "HORSE SHOE SHAPE" OF THE CASINO FACILITIES FLOOR PLAN WITH A CONNECTING TIMBERCREST ROAD TO THE EXIT OF THE SITE ONTO U.S. ROUTE 66.

THE EXISTING PARKING LOT AND ROAD ARE TO BE DEMOLISHED, REPAIRED, AND REPLACED WITH A NEW GUITAR PICK PLAZA. THIS INCLUDES A NEW MONUMENTAL GUITAR SIGN, DESIGNED LANDSCAPING & HARDSCAPING, SIGNIFICANT REWORK OF PAVED PARKING, GRADES, DRIVES, SITE LIGHTING, AUDIO, AND SECURITY & I.T.

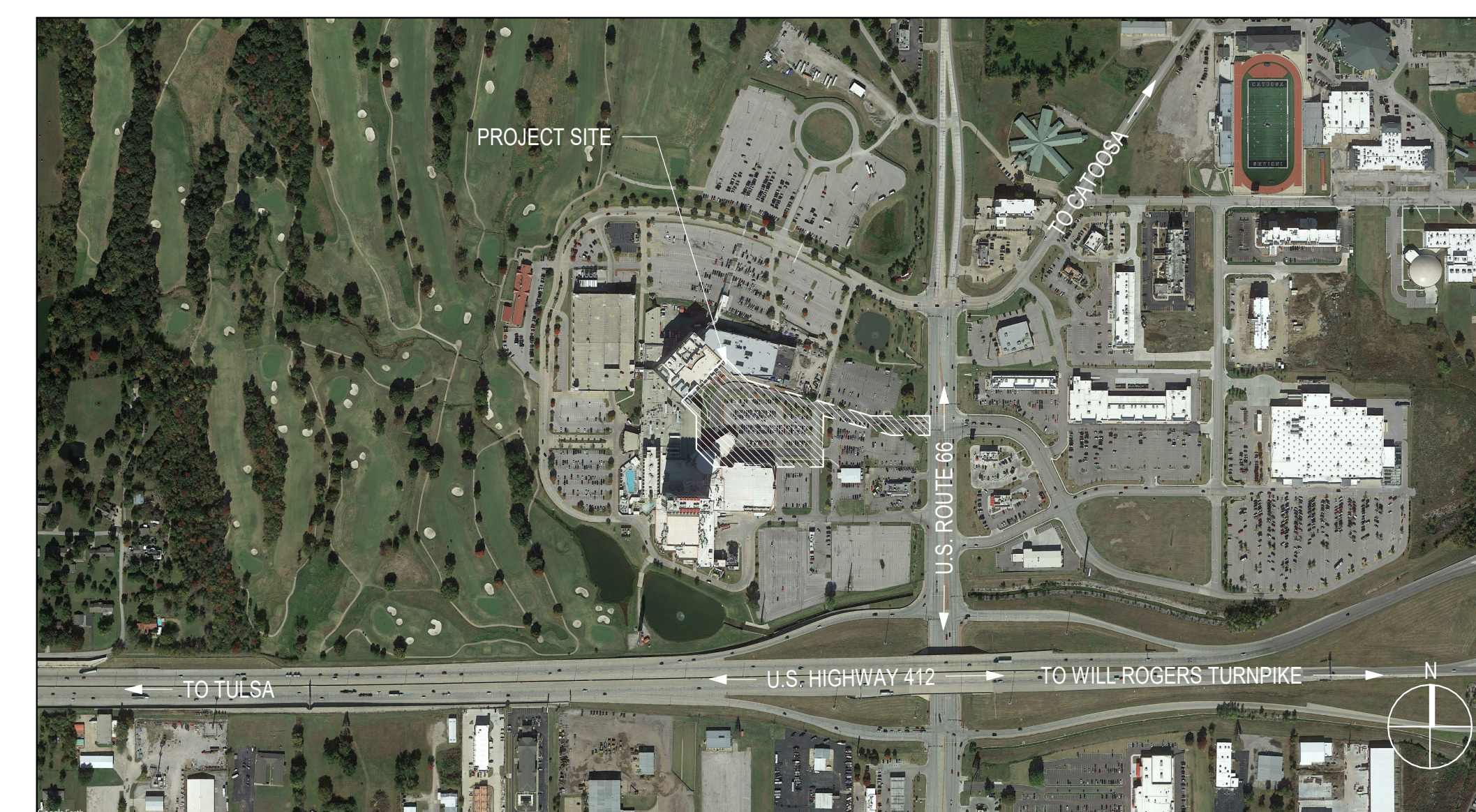
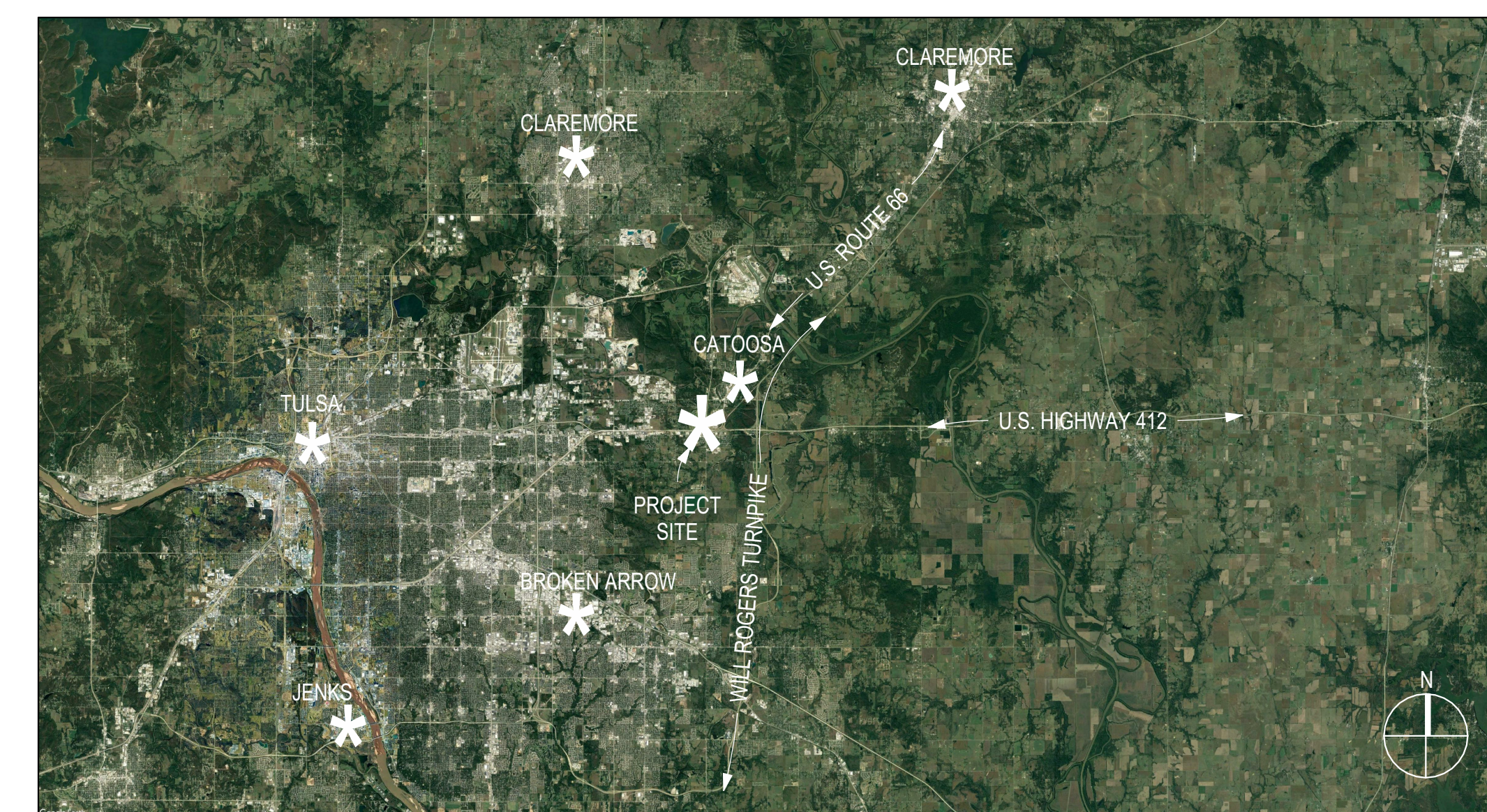

Architect of Record

Edmondson Flynn Group, Inc.
15 West 6th Avenue
Suite 2100
Tulsa, Oklahoma 74119
918-576-6700

Surveying & Mapping

Native Plains, Inc.
5807 S. Garnett Rd.
Suite K
Tulsa, OK 74146
918-576-6700

Geotechnical & Testing

Building & Earth, Inc.
1403 S 70th East Ave
Tulsa, OK 74112
918-439-9005

Civil Engineering

RK & Associates, Inc.
4815 So. Harvard Ave
Suite 290
Tulsa, OK 74135
918-277-4784

Landscape Design

Howell & Vancuren, Inc.
601 S Lewis Ave
Tulsa, OK 74104
918-592-1270

Structural Engineering

360 Engineering Group, Inc.
1201 E. 3RD ST.
TULSA, OK 74120
918-518-1124

MEP Engineering

Phillips + Gomez, Inc.
15 W. 6th Street
Suite 2510
Tulsa, OK 74119
918-625-7692

Signage Consultant

Yesco, Inc.
3449 South Zunis Avenue
Tulsa, Oklahoma 74105
918-217-0732

CHEROKEE NATION ENTERTAINMENT
GUITAR PICK PLAZA



This document and the ideas and designs incorporated herein, as an instrument of professional service, is the property of EFG Design & Architecture, and is not to be used, in whole or in part, for any other project, without the written authorization of EFG Design & Architecture.

CONSULTANTS

SURVEYING & MAPPING
Native Plans
5807 South Garnett Road, Suite K
Tulsa, OK 74146
918.246.7690

GEOTECHNICAL & TESTING
Building Earth
1403 S 70th East Avenue
Tulsa, OK 74112
918.439.9005

CIVIL ENGINEERING
PK & Associates
4815 South Harvard Avenue, Suite 290
Tulsa, OK 74135
918.277.4784

STRUCTURAL ENGINEERING
300 Engineering Group
1201 East 3rd Street
Tulsa, OK 74120
918.518.1124

ARCHITECTURAL & INTERIOR DESIGN
EFG Design & Architecture
15 West 6th St., Ste. 2100
Tulsa, OK 74119
918.376.9700

MEP ENGINEERING
Phillips + Gomez
15 West 6th Street, Suite 2510
Tulsa, OK 74119
918.626.7692

SIGNAGE CONSULTANT
Vesco
3449 South Zuni Avenue
Tulsa, Oklahoma 74105
918.217.0732

Cherokee Hard Rock Hotel & Casino

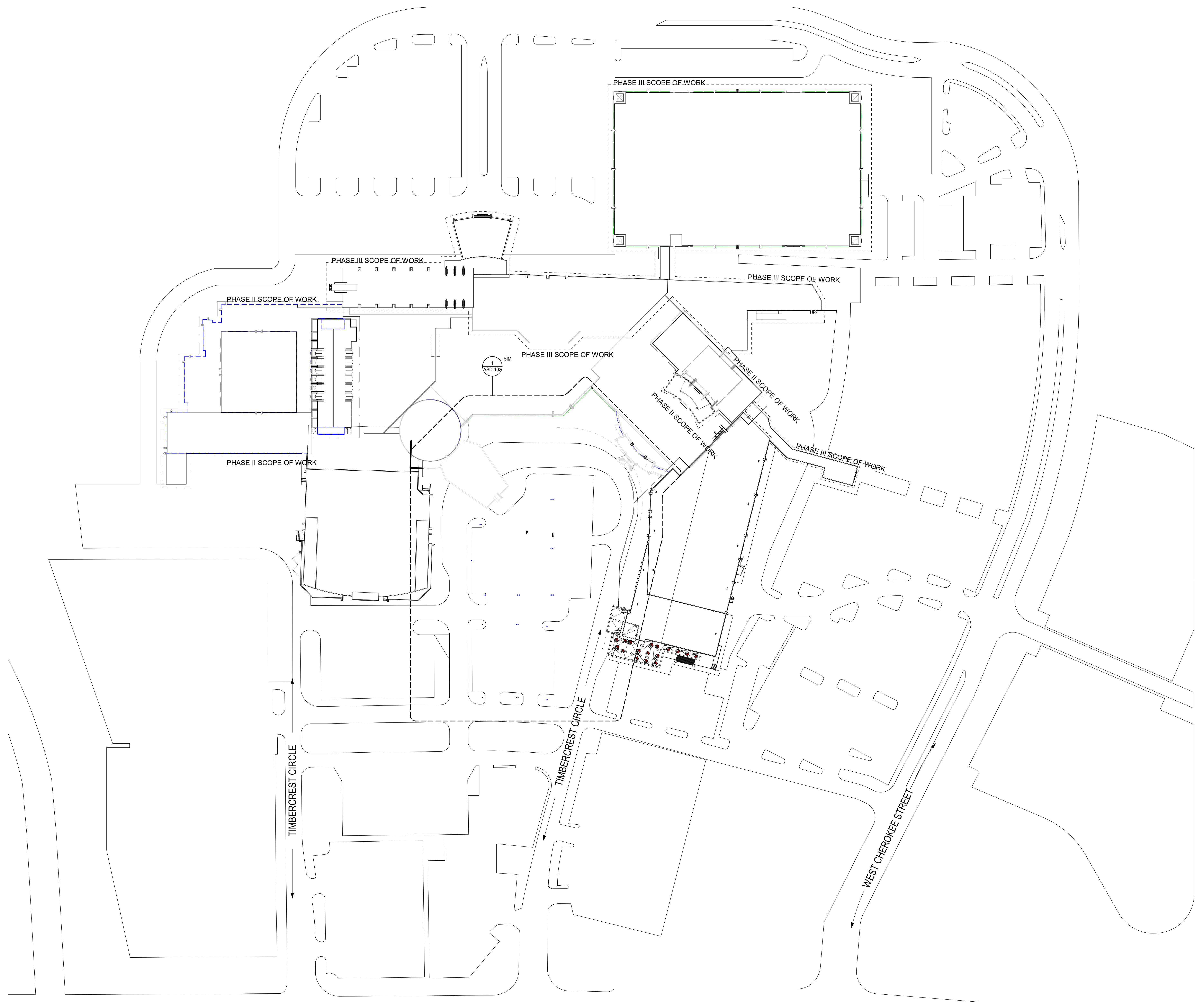

HR PHASE II & III EXTERIOR RENOVATION

KEY PLAN

No.	Description	Date

ARCHITECTURAL SITE DEMOLITION

GUITAR PICK PLAZA

PROJECT NO: H17018
DRAWN BY: Author
CHECK BY: Checker
ISSUE DATE: 12/21/2018

ASD-101
Scale 1/64" = 1'-0"

11/25/2020 5:15:47 PM
ARCHITECTURAL SITE PLAN
1/64" = 1'-0"

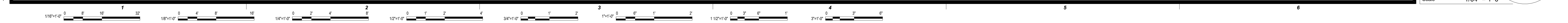

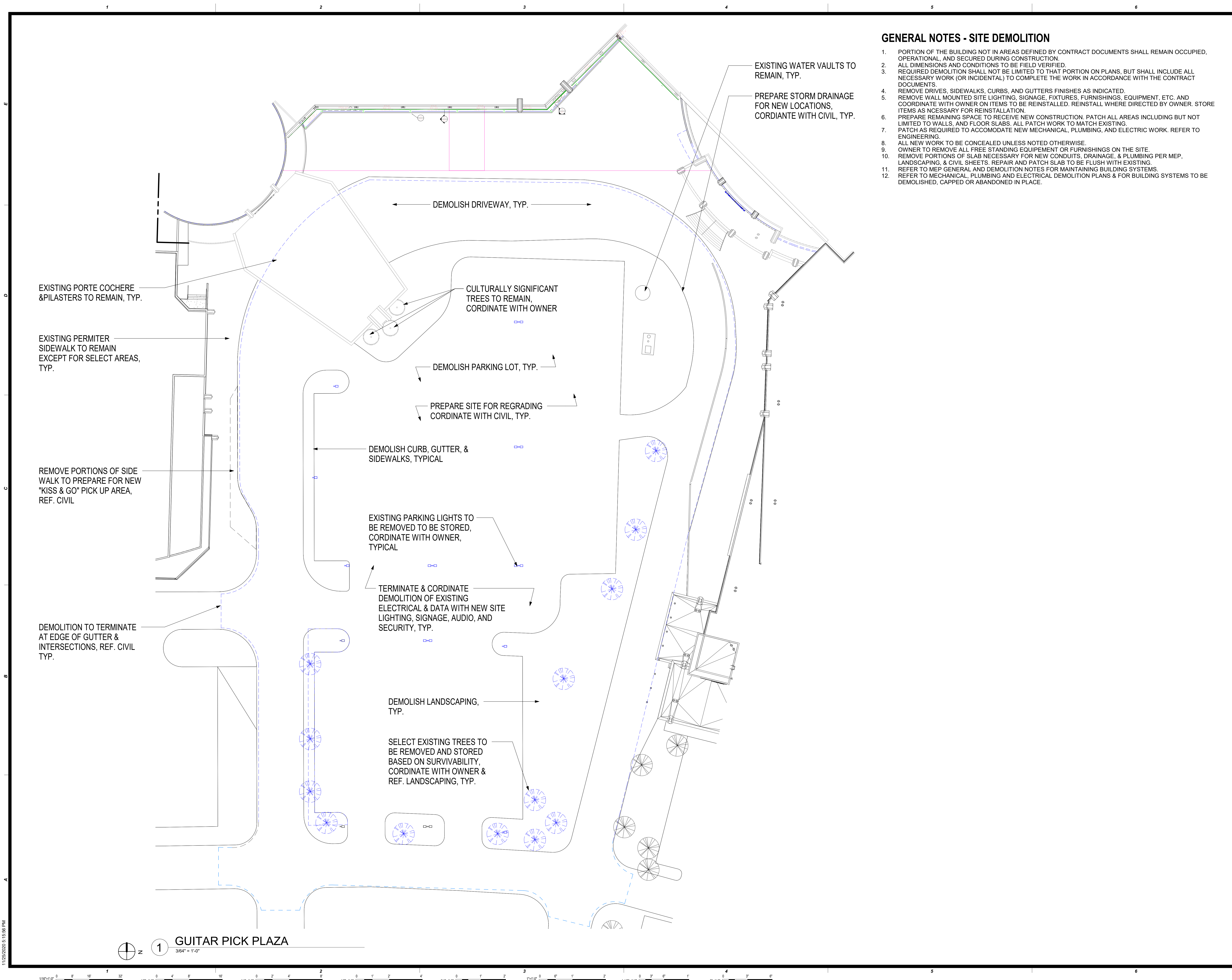

GENERAL NOTES - SITE DEMOLITION

1. PORTION OF THE BUILDING NOT IN AREAS DEFINED BY CONTRACT DOCUMENTS SHALL REMAIN OCCUPIED, OPERATIONAL, AND SECURED DURING CONSTRUCTION.
2. ALL DIMENSIONS AND CONDITIONS TO BE FIELD VERIFIED.
3. REQUIRED DEMOLITION SHALL NOT BE LIMITED TO THAT PORTION ON PLANS, BUT SHALL INCLUDE ALL NECESSARY WORK (OR INCIDENTAL) TO COMPLETE THE WORK IN ACCORDANCE WITH THE CONTRACT DOCUMENTS.
4. REMOVE DRIVES, SIDEWALKS, CURBS, AND GUTTERS FINISHES AS INDICATED.
5. REMOVE WALL MOUNTED SITE LIGHTING, SIGNAGE, FIXTURES, FURNISHINGS, EQUIPMENT, ETC. AND COORDINATE WITH OWNER ON ITEMS TO BE REINSTALLED. REINSTALL WHERE DIRECTED BY OWNER. STORE ITEMS AS NECESSARY FOR REINSTALLATION.
6. PREPARE REMAINING SPACE TO RECEIVE NEW CONSTRUCTION. PATCH ALL AREAS INCLUDING BUT NOT LIMITED TO WALLS, AND FLOOR SLABS. ALL PATCH WORK TO MATCH EXISTING.
7. PATCH AS REQUIRED TO ACCOMMODATE NEW MECHANICAL, PLUMBING, AND ELECTRIC WORK. REFER TO ENGINEERING.
8. ALL NEW WORK TO BE CONCEALED UNLESS NOTED OTHERWISE.
9. OWNER TO REMOVE ALL FREE STANDING EQUIPMENT OR FURNISHINGS ON THE SITE.
10. REMOVE PORTIONS OF SLAB NECESSARY FOR NEW CONDUITS, DRAINAGE, & PLUMBING PER MEP, LANDSCAPING, & CIVIL SHEETS. REPAIR AND PATCH SLAB TO BE FLUSH WITH EXISTING.
11. REFER TO MEP GENERAL AND DEMOLITION NOTES FOR MAINTAINING BUILDING SYSTEMS.
12. REFER TO MECHANICAL, PLUMBING AND ELECTRICAL DEMOLITION PLANS & FOR BUILDING SYSTEMS TO BE DEMOLISHED, CAPPED OR ABANDONED IN PLACE.



This document, and the ideas and designs incorporated herein, as an instrument of professional service, is the property of EFG Design & Architecture, and is not to be used, in whole or in part, for any other project, without the written authorization of EFG Design & Architecture.

CONSULTANTS

SURVEYING & MAPPING
 Native Plans
 5807 South Garnett Road, Suite K
 Tulsa, OK 74146
 918.246.7690

GEOTECHNICAL & TESTING
 Building Earth
 1403 S 70th East Avenue
 Tulsa, OK 74112
 918.439.9005

CIVIL ENGINEERING
 PK & Associates
 4815 South Harvard Avenue, Suite 290
 Tulsa, OK 74135
 918.277.4784

STRUCTURAL ENGINEERING
 380 Engineering Group
 1201 East 3rd Street
 Tulsa, OK 74120
 918.518-1124

ARCHITECTURAL & INTERIOR DESIGN
 EFG Design & Architecture
 15 West 6th St., Ste. 2100
 Tulsa, OK 74119
 918.376.0700

MEP ENGINEERING
 Phillips + Gomez
 15 West 6th Street, Suite 2510
 Tulsa, OK 74119
 918.625.7692

SIGNAGE CONSULTANT
 Vesco
 3449 South Zuni Avenue
 Tulsa, Oklahoma 74105
 918.217.0732

Cherokee Hard Rock Hotel & Casino

HR PHASE II & III EXTERIOR RENOVATION

KEY PLAN

No.	Description	Date

ENLARGED SITE DEMOLITION

GUITAR PICK PLAZA

PROJECT NO: H17018
 DRAWN BY: Author
 CHECKED BY: Checker
 ISSUE DATE: 12/21/2018

ASD-102
 Scale 3/64" = 1'-0"

11/25/2020 5:15:56 PM

1

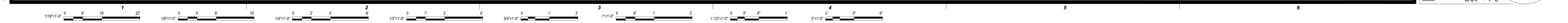



This document and the ideas and designs incorporated herein, as an instrument of professional service, is the property of EFG Design & Architecture, and is not to be used, in whole or in part, for any other project, without the written authorization of EFG Design & Architecture.

CONSULTANTS

SURVEYING & MAPPING

Native Plans
5807 South Garnett Road, Suite K
Tulsa, OK 74146
918.246.7690

GEOTECHNICAL & TESTING

Building Earth
1403 S 70th East Avenue
Tulsa, OK 74112
918.439.9005

CIVIL ENGINEERING

RK & Associates
4815 South Harvard Avenue, Suite 290
Tulsa, OK 74135
918.277.4784

STRUCTURAL ENGINEERING

300 Engineering Group
1201 East 3rd Street
Tulsa, OK 74120
918.318.1124

ARCHITECTURAL & INTERIOR DESIGN

EFG Design & Architecture
15 West 6th St., Ste. 2100
Tulsa, OK 74119
918.376.9700

MEP ENGINEERING

Phillips + Gomez
15 West 6th Street, Suite 2510
Tulsa, OK 74119
918.525.7892

SIGNAGE CONSULTANT

Vesco
3449 South Zuni Avenue
Tulsa, Oklahoma 74105
918.217.0732

Cherokee Hard Rock Hotel & Casino

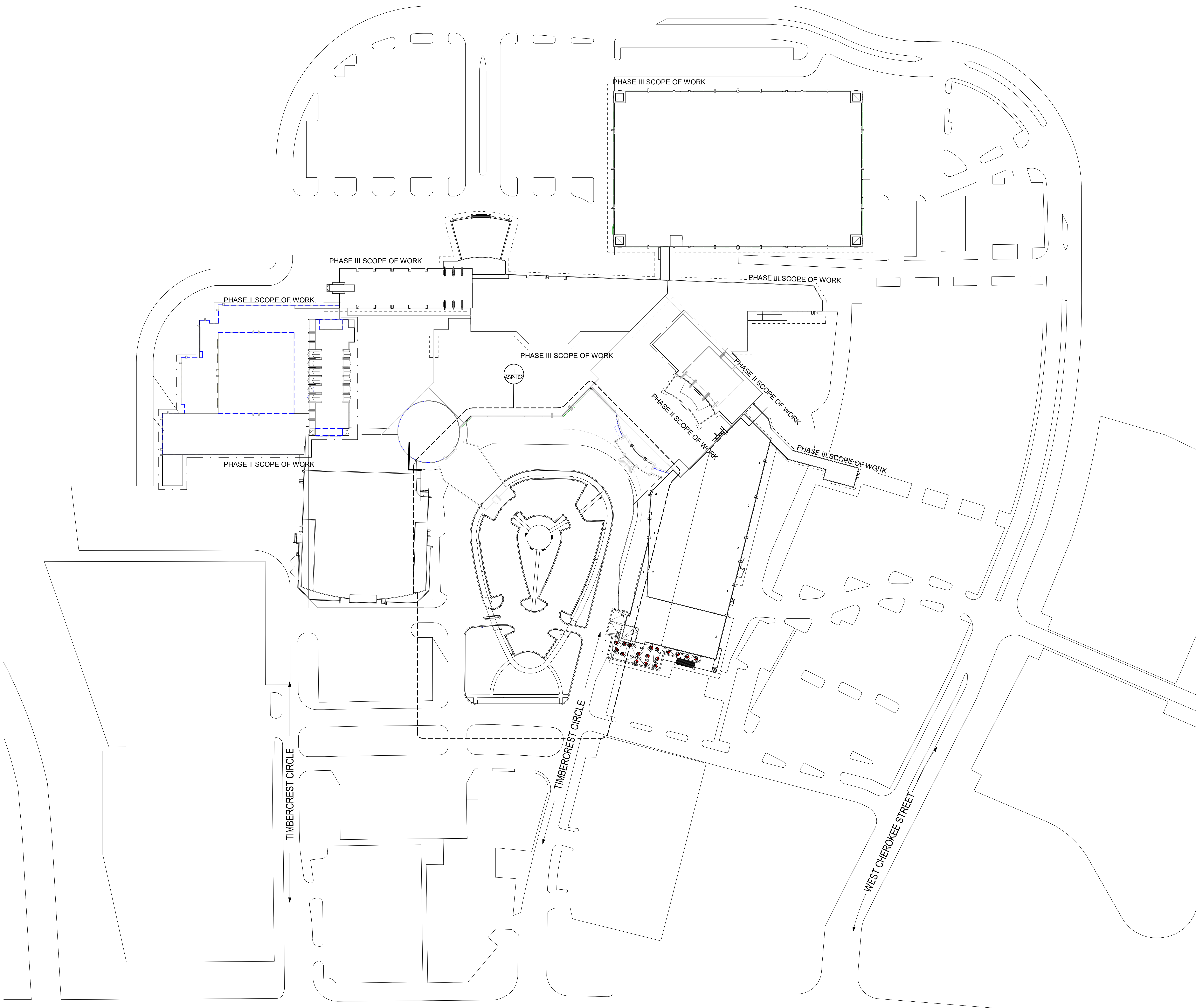

11/25/2018 5:17:25 PM

ARCHITECTURAL SITE PLAN
1/64" = 1'-0"

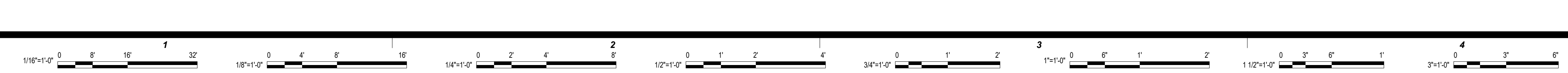

HR PHASE II & III EXTERIOR RENOVATION

KEY PLAN



No.	Description	Date

ARCHITECTURAL SITE PLAN

GUITAR PICK PLAZA

PROJECT NO: H17018
DRAWN BY: Author
CHECKED BY: Checker
ISSUE DATE: 12/21/2018

ASP-101
Scale 1/64" = 1'-0"



This document, and the ideas and designs incorporated herein, are the property of EFG Design & Architecture, and is not to be used, in whole or in part, for any other project, without the written authorization of EFG Design & Architecture.

CONSULTANTS

SURVEYING & MAPPING
Native Plans
5807 South Garnett Road, Suite K
Tulsa, OK 74146
918.246.7690

GEOTECHNICAL & TESTING
Building Earth
1403 S 70th East Avenue
Tulsa, OK 74112
918.439.9005

CIVIL ENGINEERING
PK & Associates
4815 South Harvard Avenue, Suite 290
Tulsa, OK 74135
918.277.4784

STRUCTURAL ENGINEERING
300 Engineering Group
1201 East 3rd Street
Tulsa, OK 74120
918.318-1124

ARCHITECTURAL & INTERIOR DESIGN
EFG Design & Architecture
15 West 6th St., Ste. 2100
Tulsa, OK 74119
918.376-0700

MEP ENGINEERING
Phillips + Gomez
15 West 6th Street, Suite 2510
Tulsa, OK 74119
918.525.7692

SIGNAGE CONSULTANT
Vesco
3449 South Zuni Avenue
Tulsa, Oklahoma 74105
918.217.0732

GENERAL NOTES - SITE

1. REFER TO CIVIL DRAWINGS FOR NEW TOPOGRAPHY & ADDITIONAL SITE DETAILS.
2. PROVIDE ADA ACCESSIBILITY TO THE SITE IN SIDEWALKS & PARKING STALLS PER CODE.
3. DIMENSIONS ARE TO FACE OF STRUCTURE UNLESS OTHERWISE INDICATED.
4. FINISH FLOOR ELEVATIONS SHOULD BE COORDINATED WITH CIVIL.
5. SEE CIVIL DRAWINGS FOR DETAILED INFORMATION ON NEW GRADING, STORMWATER, UTILITIES, ETC. HEIGHTS AND LOCATIONS
6. SEE LANDSCAPE DRAWINGS FOR DETAILED INFORMATION ON PLANTING LOCATIONS AND VEGETATION TYPES.
7. SEE MEP DRAWINGS FOR DETAILED INFORMATION ON SITE LIGHTING AS WELL AS ALL MECHANICAL, ELECTRICAL AND UTILITY ENTRANCES AT THE BUILDING FINISH FLOOR ELEVATIONS SHOWN ON CIVIL GRADING AND DRAINAGE SHEETS SHALL SET THE LEVEL OF THE GROUND FLOOR OF EACH INDIVIDUAL STRUCTURE WHICH IS INDICATED AT THE 0'-0" LEVEL ON THESE SHEETS. CIVIL FINISHED FLOOR INDICATIONS SHALL TAKE PRECEDENCE.

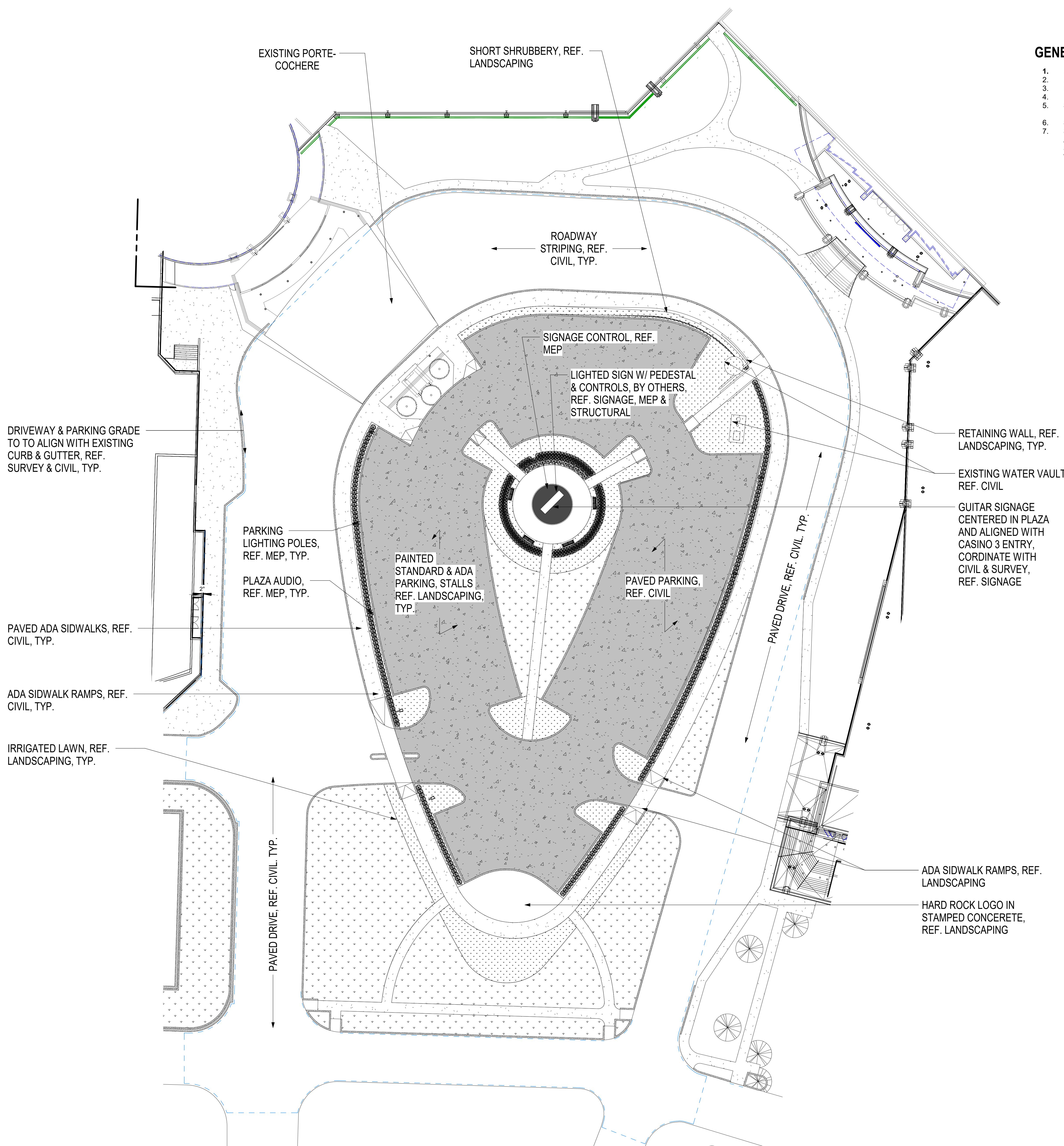

Cherokee Hard Rock Hotel & Casino

HR PHASE II & III EXTERIOR RENOVATION

KEY PLAN

No.	Description	Date

GUITAR PICK PLAZA

PROJECT NO: H17018
DRAWN BY: Author
CHECKED BY: Checker
ISSUE DATE: 12/21/2018

ASP-102
Scale 3/64" = 1'-0"

11/25/2020 5:16:26 PM

1 ARCHITECTURAL SITE PLAN - GUITAR PICK PLAZA
SCALE: 3/64" = 1'-0"

