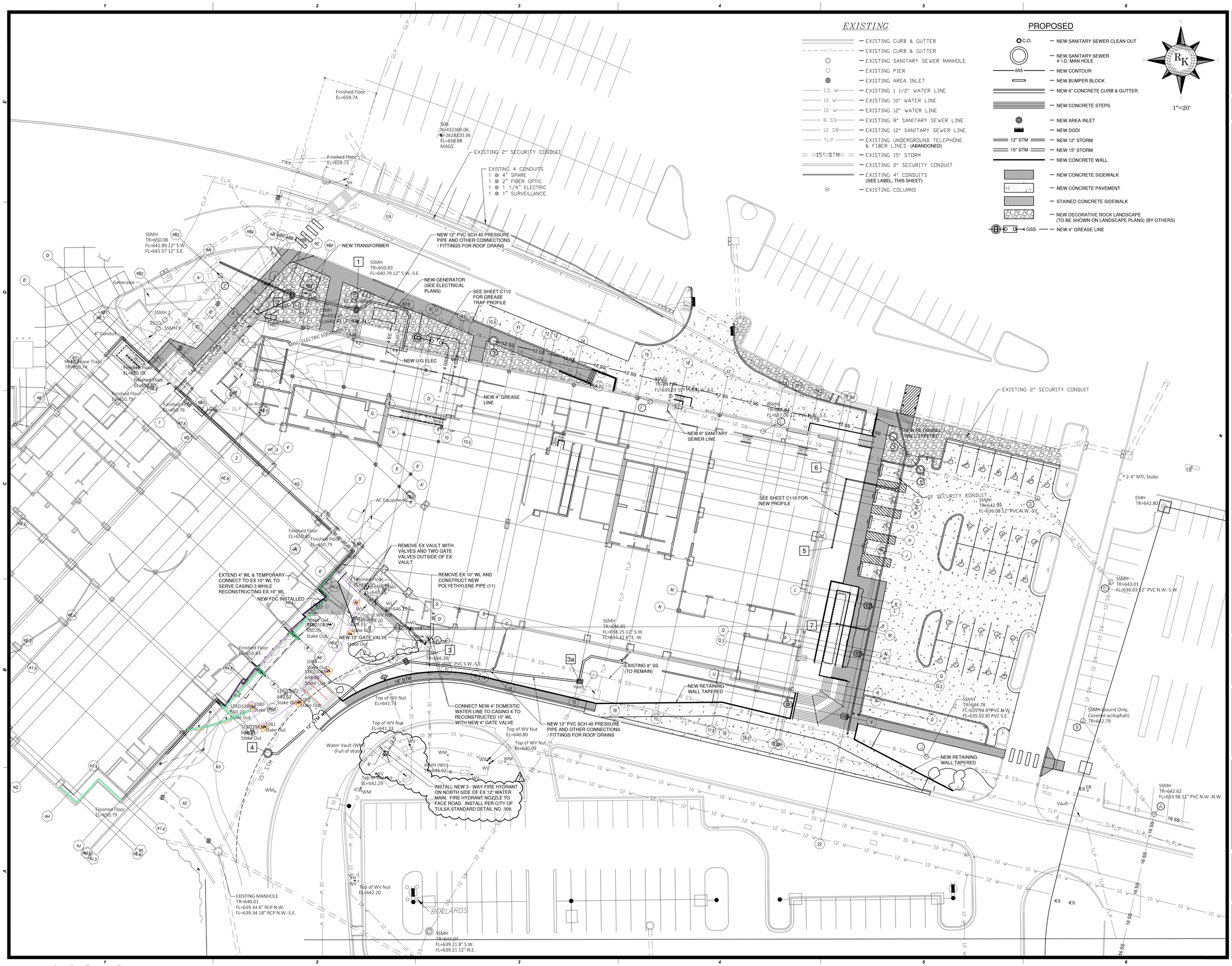

EDMONDSON • REED • ARCHITECTURE

EDMONDSON REED ASSOCIATES
1401 S. Denver Ave., Suite B
Tulsa, OK 74119
Tel. (918) 884-6003
Fax. (877) 276-1242

This document, and the ideas and designs incorporated herein, as an instrument of professional service, is the property of EDMONDSON REED ASSOCIATES, and is not to be used, in whole or in part, for any other project, without the written authorization of EDMONDSON REED ASSOCIATES.

CONSULTANTS

INTERIOR ARCHITECTURE
JCJ Architecture
120 Huyshope Avenue
Suite 400
Hartford, CT 06106
860-247-9226

STRUCTURAL ENGINEERING
Chavez-Grieves Consulting Engineers, Inc.
4700 Lincoln Road NE
Suite 102
Albuquerque, NM 87109
505-344-4080

MEP ENGINEERING
MSA Engineering Consultants
370 E. Windmill Ln.
Suite 100
Las Vegas, NV 89123
702-896-1100

CIVIL ENGINEERING / SURVEYING
Native Plains Surveying and Mapping / RK & Associates PLC
5807 S. Garnett Rd.
Suite K
Tulsa, OK 74146
918-234-7596

LOW VOLTAGE / THEME LIGHTING
M/E Engineers
60 Lakefront Boulevard
Suite 320
Buffalo, NY 14202
716-845-5092

FOOD SERVICES
Hesman Group, LLC
7645 E. 63rd St.
Suite 201
Tulsa, OK 74133
918-935-5036

PROJECT
CHEROKEE HARD ROCK CASINO 4

PROJECT
CASINO 4

KEY PLAN

No.	Description	Date
1	Addendum No. 1	04-06-2018
2	Addendum No. 2	05-04-2018
7	RFI 118	12-12-2018

SHEET TITLE
UTILITY PLAN

CIVIL PACKAGE

PROJECT NO: 201704
DRAWN BY: J.K.
CHKD BY: R.K.
ISSUE DATE: March 22, 2018

C-108

Scale

REGISTERED PROFESSIONAL ENGINEER
RICHARD L. KOSMAN
11234
OKLAHOMA