



50' ILLUMINATED D/F GUITAR PYLON (VERTICAL & TILTED)

CONSTRUCTION DOCUMENTS - NOVEMBER 2020

 11/23/20 - SS

NOTE: VERIFY ALL FIELD MEASUREMENTS PRIOR TO PRODUCTION. COLOR, LIGHTING & FINISH SAMPLES TO BE APPROVED BY SALES AND CUSTOMER PRIOR TO PRODUCTION. COMPUTER GENERATED COLORS IN THIS ARTWORK ARE NOT AN EXACT MATCH TO THE FINISHED SIGN COLOR.

 **YESCO**
YESCO LLC
LAS VEGAS DIVISION
5119 SO. CAMERON ST.
LAS VEGAS, NV 89118
PHONE: (702) 876-8080
WWW.YESCO.COM
© YESCO LLC. This drawing was created as a guide only and is not a contract. The original design is the property of YESCO LLC. All rights reserved. No part of this drawing may be reproduced without the written permission of YESCO LLC. For more information, please contact your nearest YESCO LLC office.





Client Name & Address:
HARD ROCK TULSA
777 W CHEROKEE ST,
CATOOSA, OK 74015

Opportunity Number:
34386

Project Name:
**HARD ROCK
TULSA
GUITAR PYLON**

Account Executive:
**RANDY
ESLICK**

Designer:
**STEPHEN
SHORTELL**

Rev.	Date	Designer
10/15/20	- SS	
	11/03/20	- SS
	11/23/20	- SS

Description:
D/F GUITAR PYLON

Classification:
PY-1

Location:

Sheet:
COVER

NOTE: VERIFY ALL FIELD MEASUREMENTS PRIOR TO PRODUCTION. COLOR, LIGHTING & FINISH SAMPLES TO BE APPROVED BY SALES AND CUSTOMER PRIOR TO PRODUCTION. COMPUTER GENERATED COLORS IN THIS ARTWORK ARE NOT AN EXACT MATCH TO THE FINISHED SIGN COLOR.

50' GUITAR PYLON
OVERALL (VERTICAL)

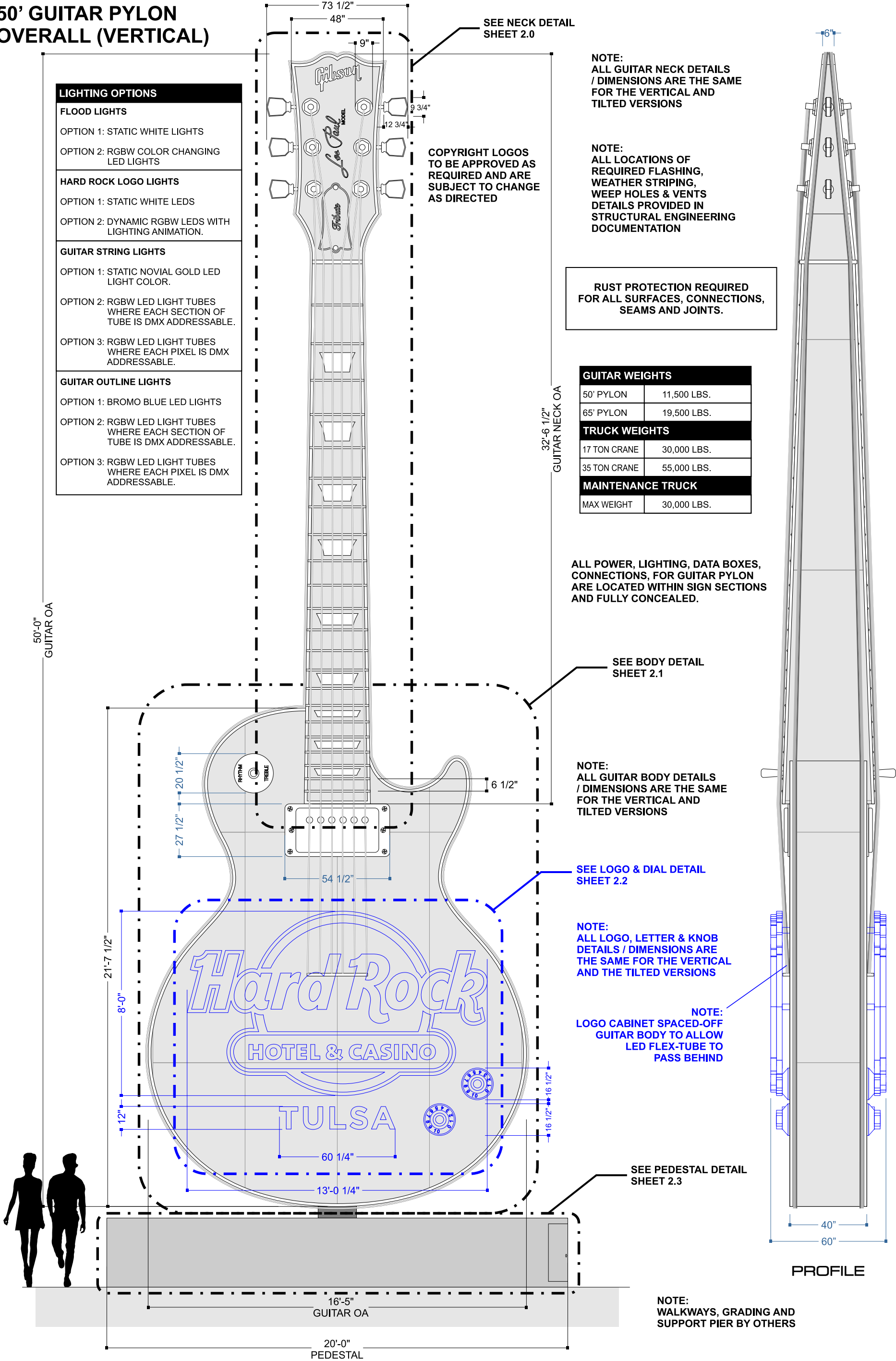

PY-1 ILLUMINATED D/F GUITAR PYLON (VERTICAL)
SCALE: 1/4" = 1'-0" QTY = ONE (1) REQ'D

50' GUITAR PYLON - NECK DETAIL SHEET

SCALE: 3/8"=1'-0"

NOTE:
GUITAR NECK BUILT
SEPARATE FROM BODY
FOR TRANSPORT
CONNECTION AND
SUPPORT STRUCTURE
DETAILS PROVIDED IN
STRUCTURAL
ENGINEERING
DOCUMENTATION

SloanLED FlexBRITE
- NOVIAL GOLD
STRINGS ATTACHED
TO SQUARE TUBE
SUPPORT RACEWAYS

SloanLED FlexBRITE
- NOVIAL GOLD
STRINGS ATTACHED
TO SQUARE TUBE
SUPPORT RACEWAYS

SloanLED FlexBRITE
- BROMO BLUE
BORDER ATTACHED
TO SQUARE TUBE
SUPPORT RACEWAYS

NOTE:
ALL LOCATIONS OF
REQUIRED FLASHING,
WEATHER STRIPING,
WEEP HOLES & VENTS
PROVIDED IN STRUCTURAL
ENGINEERING DOCUMENTATION

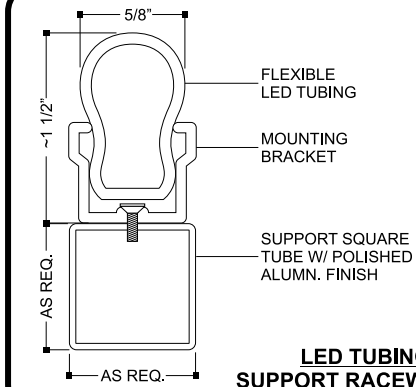

A SECTION
SCALE: NTS

GUITAR WEIGHTS	
50' PYLON	11,500 LBS.
65' PYLON	19,500 LBS.
TRUCK WEIGHTS	
17 TON CRANE	30,000 LBS.
35 TON CRANE	55,000 LBS.
MAINTENANCE TRUCK	
MAX WEIGHT	30,000 LBS.

ALL POWER, LIGHTING, DATA BOXES,
CONNECTIONS, FOR GUITAR PYLON
ARE LOCATED WITHIN SIGN SECTIONS
AND FULLY CONCEALED.

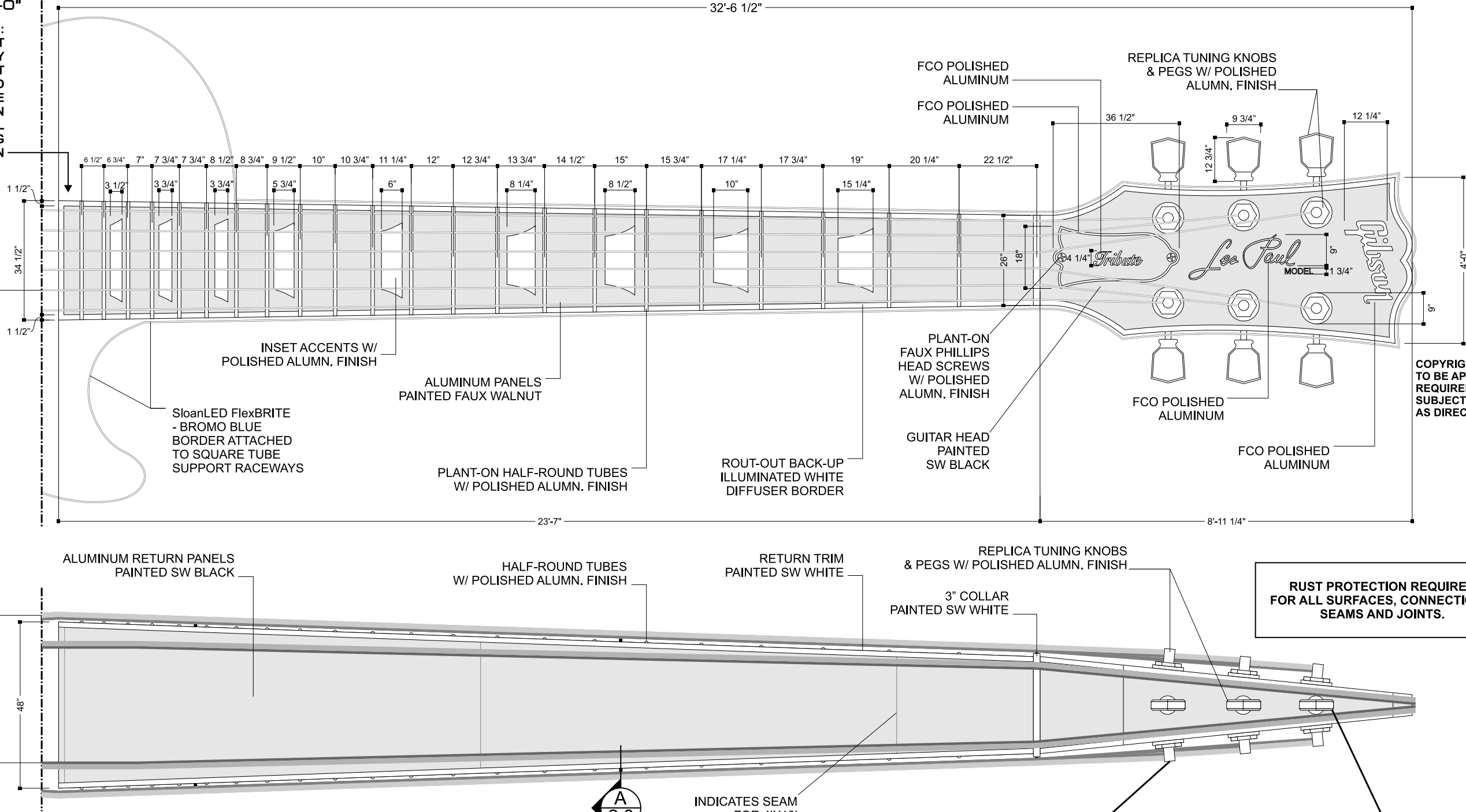
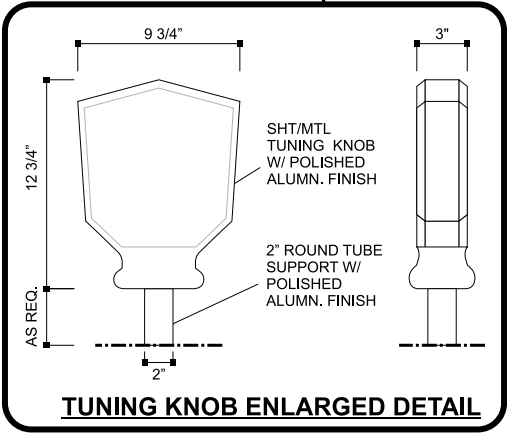
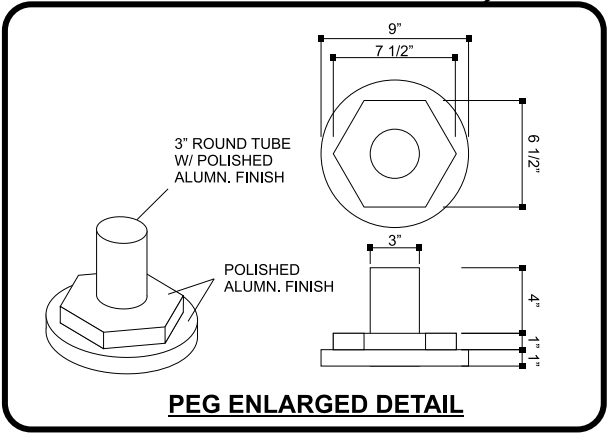

YESCO LLC
LAS VEGAS DIVISION
5119 SO. CAMERON ST.
LAS VEGAS, NV 89118
PHONE: (702) 876-8080
WWW.YESCO.COM
NY CONTRACTOR LICENSE #074280 #074280 #074280



Client Name & Address:
HARD ROCK TULSA
777 W CHEROKEE ST,
CATOOSA, OK 74015

Opportunity Number:
34386

Project Name:
HARD ROCK
TULSA
GUITAR PYLON

Account Executive:
RANDY
ESLICK

Designer:
STEPHEN
SHORTELL

Rev. / Date / Designer
10/15/20 - SS
11/03/20 - SS
11/23/20 - SS

Description:
D/F GUITAR PYLON

Classification:
PY-1

Location:

Sheet:
2.0

50' GUITAR PYLON - BODY DETAIL SHEET

SCALE: 1/4"=1'-0"

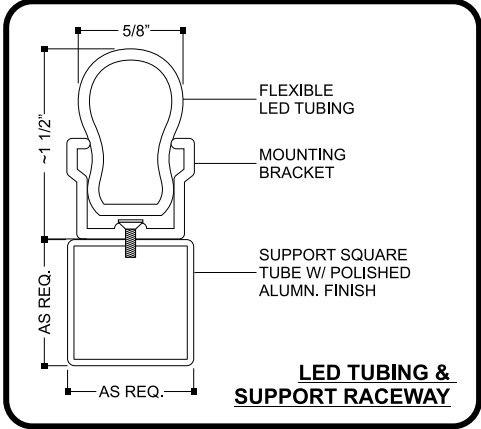
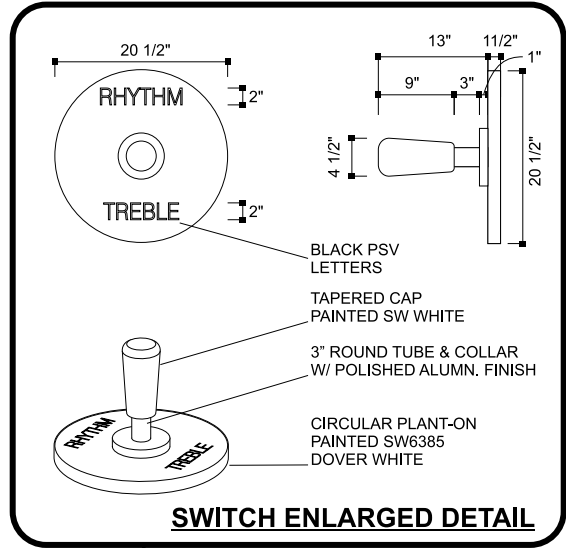

A SECTION
SCALE: NTS

GUITAR WEIGHTS	
50' PYLON	11,500 LBS.
65' PYLON	19,500 LBS.
TRUCK WEIGHTS	
17 TON CRANE	30,000 LBS.
35 TON CRANE	55,000 LBS.
MAINTENANCE TRUCK	
MAX WEIGHT	30,000 LBS.

NOTE:
ALL LOCATIONS OF REQUIRED FLASHING, WEATHER STRIPING, WEEP HOLES & VENTS PROVIDED IN STRUCTURAL ENGINEERING DOCUMENTATION.

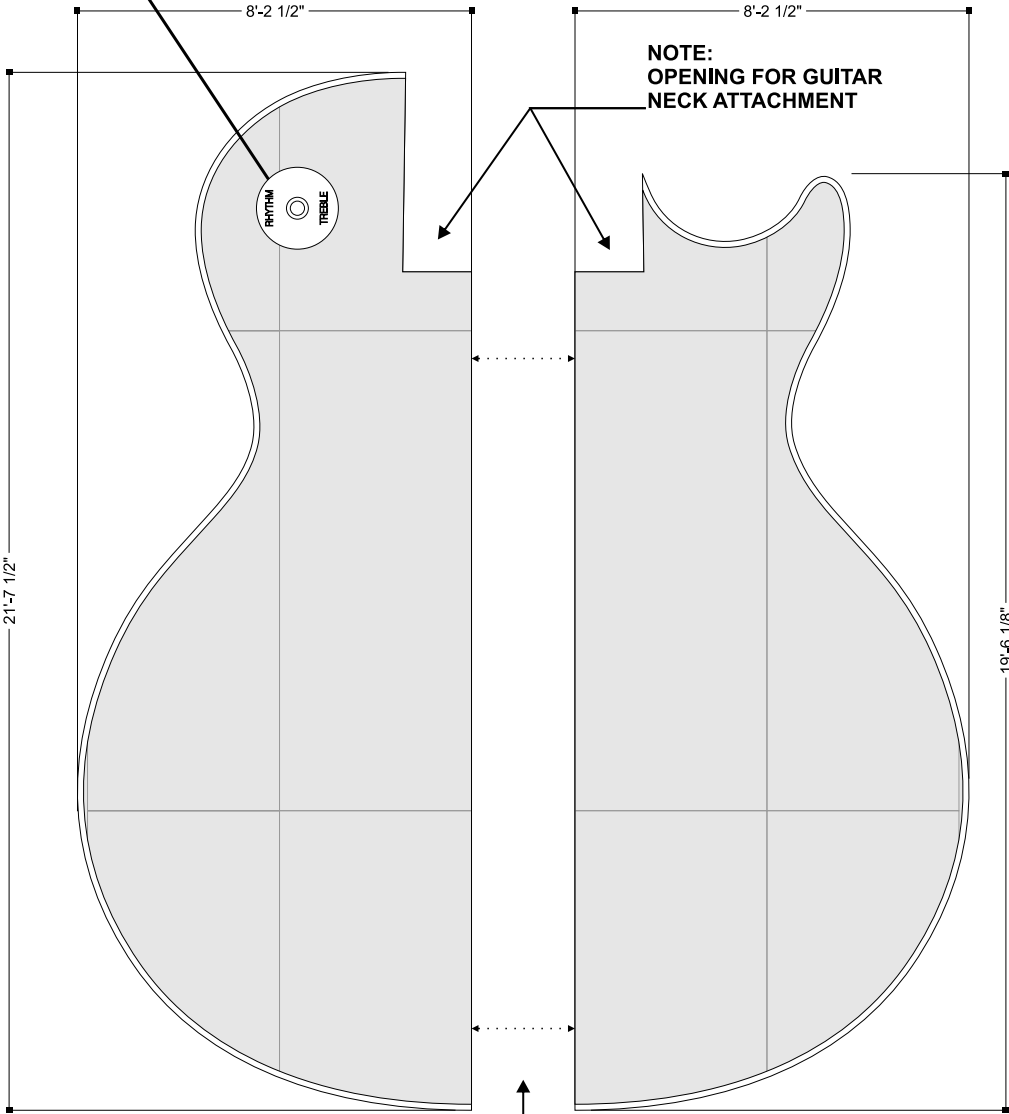
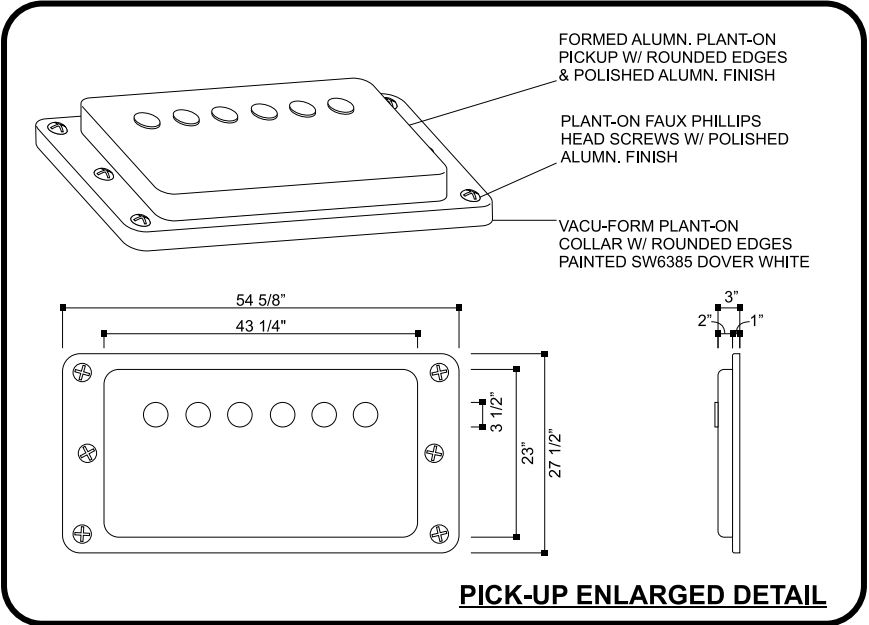

NOTE:
GUITAR BODY SPLITS FOR TRANSPORT CONNECTION AND SUPPORT STRUCTURE DETAILS PROVIDED IN STRUCTURAL ENGINEERING DOCUMENTATION.

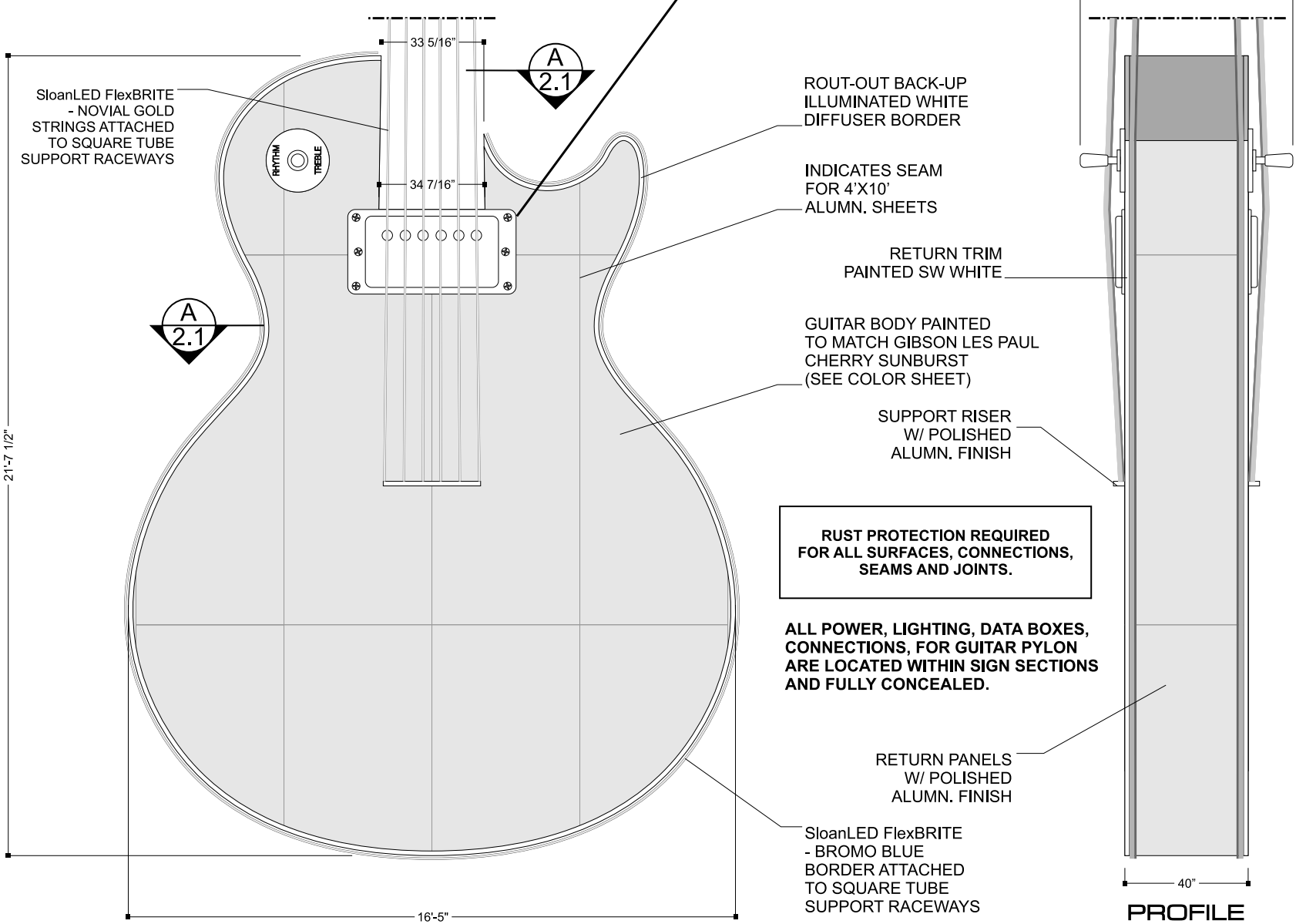

YESCO LLC
LAS VEGAS DIVISION
5119 SO. CAMERON ST.
LAS VEGAS, NV 89118
PHONE: (702) 876-8080
WWW.YESCO.COM
NY CONTRACTOR LICENSE #074280, #074280 & #075739



Client Name & Address:
HARD ROCK TULSA
777 W CHEROKEE ST.,
CATOOSA, OK 74015

Opportunity Number:
34386

Project Name:
HARD ROCK TULSA GUITAR PYLON

Account Executive:
RANDY ESLICK

Designer:
STEPHEN SHORTELL

Rev. / Date / Designer

10/15/20 - SS

11/03/20 - SS

11/23/20 - SS

Description:
D/F GUITAR PYLON

Classification:

PY-1

Location:

Sheet:

2.1

50' GUITAR PYLON - LOGO & DIAL DETAIL SHEET

SCALE: 3/4"=1'-0"



BACKGROUND SHT/MTL
CABINET PAINTED
SW BLACK

ILLUMINATED CHANNEL
LOGO CABINET W/ POLISHED
ALUMN. RETURNS.

ILLUMINATED CHANNEL
LOGO CABINET W/ POLISHED
ALUMN. RETURNS.

BACKGROUND SHT/MTL
CABINET PAINTED
SW BLACK

NOTE:
LOGO CABINET
SPACED-OFF
GUITAR BODY
TO ALLOW
LED FLEX-TUBE
TO PASS BEHIND

BACK-LIT WHITE DIFFUSER
FACE W/ POLISHED ALUMN.
PERF-METAL OVERLAY
ATTACH VIA 3/4" SILVER
TRIMCAP

NOTE:
ALL LOCATIONS OF REQUIRED FLASHING,
WEATHER STRIPING, WEEP HOLES & VENTS
DETAILS PROVIDED IN STRUCTURAL
ENGINEERING DOCUMENTATION

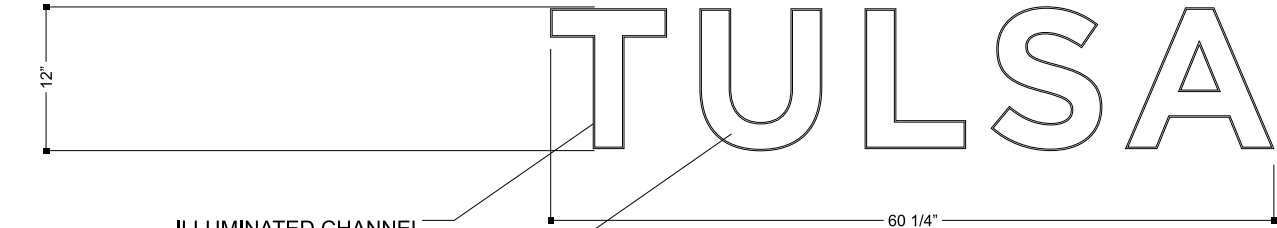
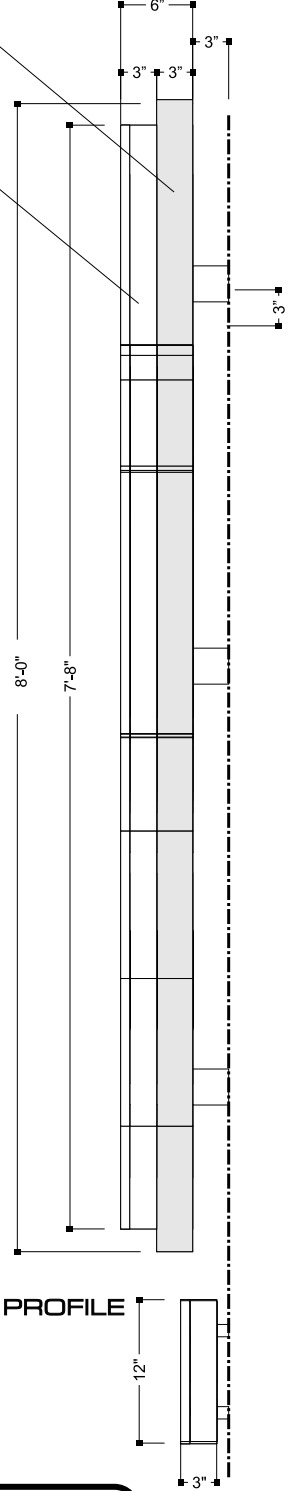

ILLUMINATED CHANNEL
LETTER CABINETS.
RETURNS PAINTED SW WHITE

BACK-LIT WHITE DIFFUSER
FACES ATTACH VIA 3/4" WHITE TRIMCAP

FRONT

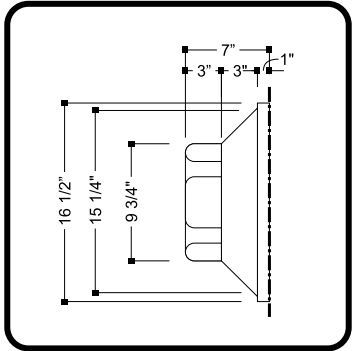
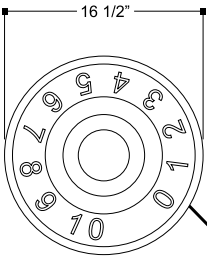
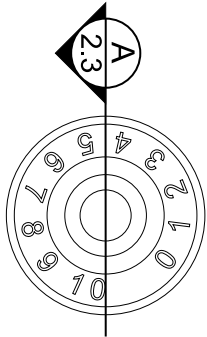

A SECTION
SCALE: NTS

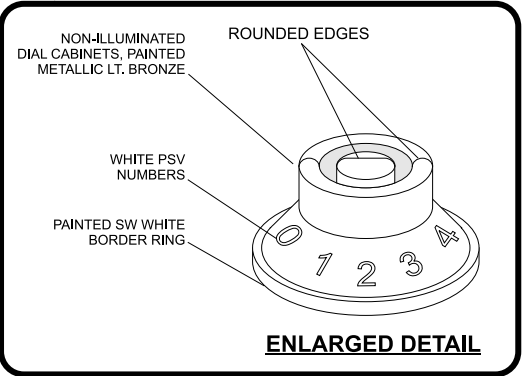

ENLARGED DETAIL

YESCO LLC
LAS VEGAS DIVISION
5119 SO. CAMERON ST.
LAS VEGAS, NV 89118
PHONE: (702) 876-8080
WWW.YESCO.COM
NY CONTRACTOR LICENSE: #074280 & #075739

Client Name & Address:
HARD ROCK TULSA
777 W CHEROKEE ST.,
CATOOSA, OK 74015

Opportunity Number:
34386

Project Name:
HARD ROCK
TULSA
GUITAR PYLON

Account Executive:
RANDY
ESLICK

Designer:
STEPHEN
SHORTELL

Rev. / Date / Designer
10/15/20 - SS
11/03/20 - SS
11/23/20 - SS

Description:
D/F GUITAR PYLON

Classification:
PY-1

Location:

Sheet:
2.2

50' GUITAR PYLON - PEDESTAL DETAIL SHEET

SCALE: 1/4"=1'-0"

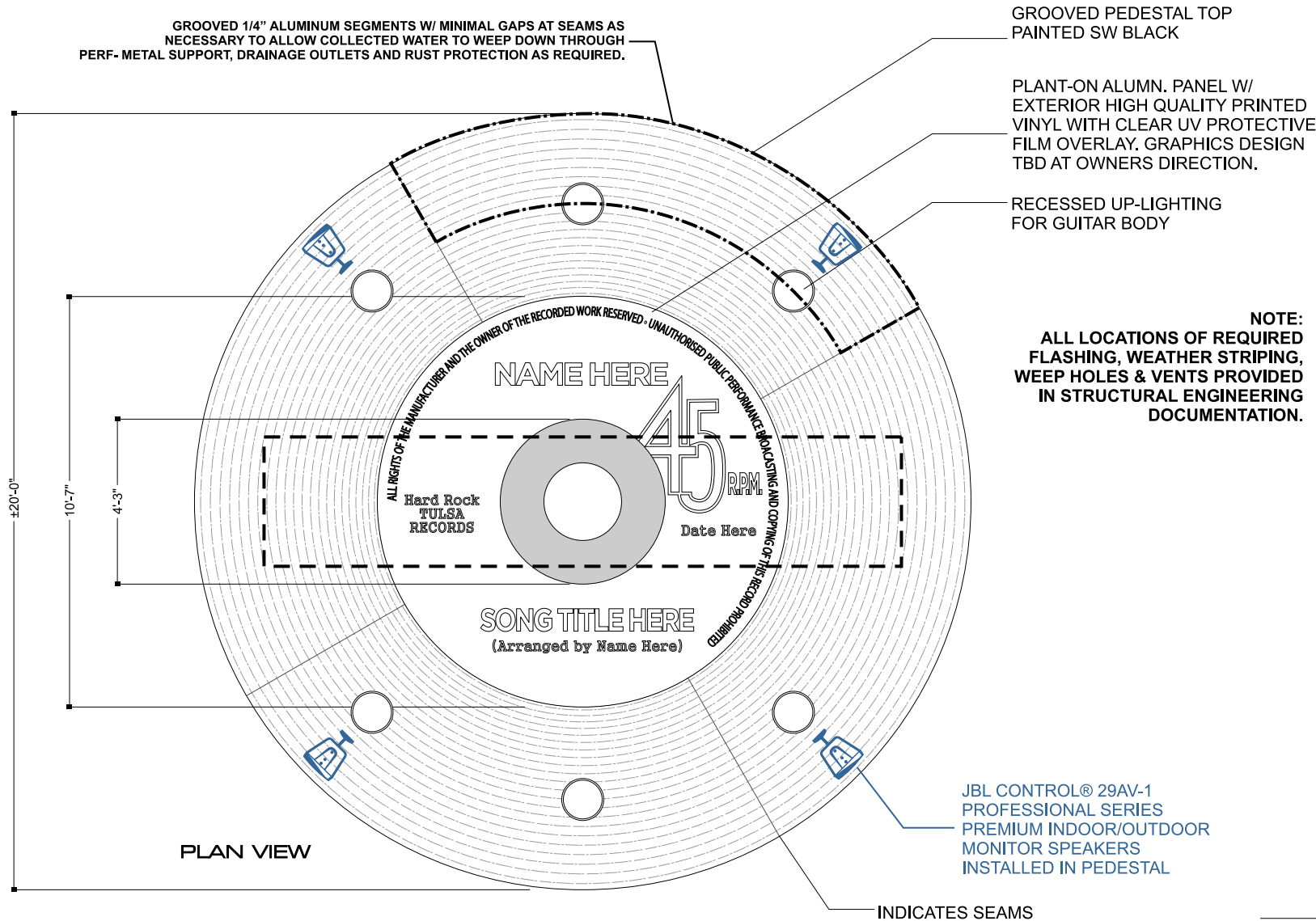

POWER REQUIRMENTS (FOR UPLIGHTING ONLY)	
50' PYLON PEDESTAL	FIVE (5) 20 AMP CIRCUITS
65' PYLON PEDESTAL	SIX (6) 20 AMP CIRCUITS

RUST PROTECTION REQUIRED FOR ALL SURFACES, CONNECTIONS, SEAMS AND JOINTS.

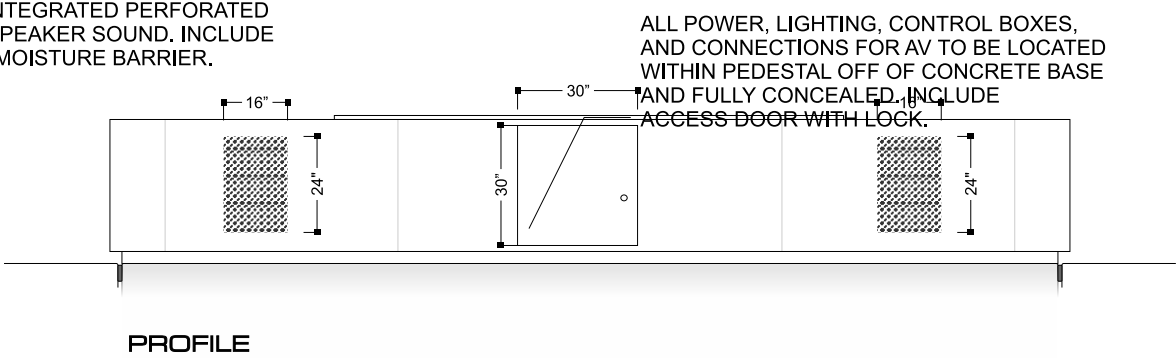
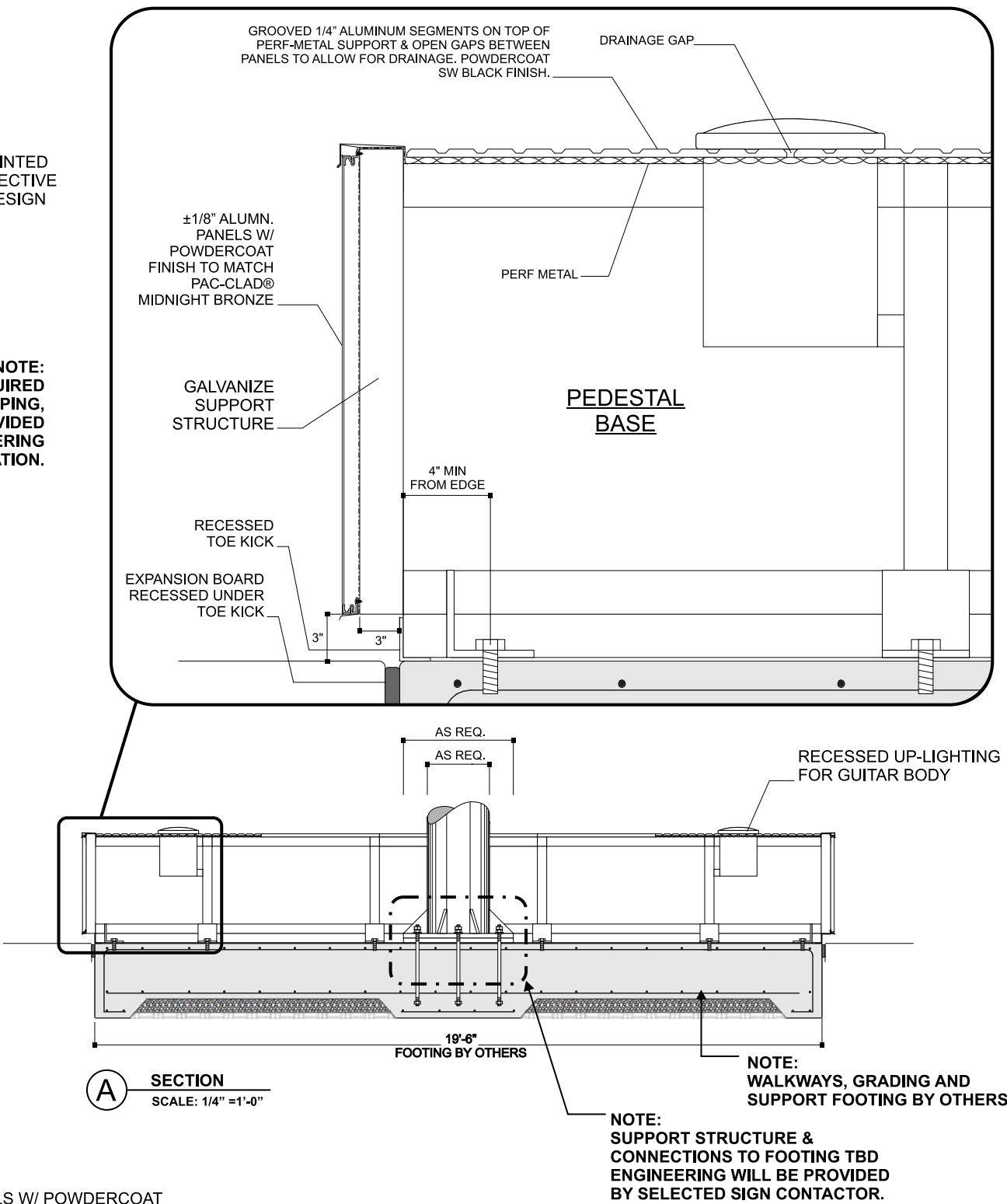
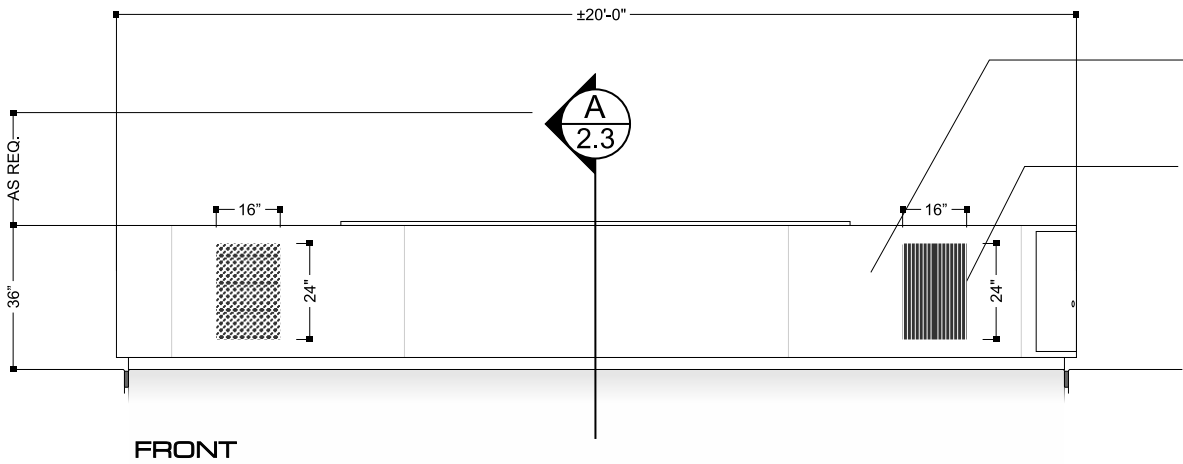

YESCO LLC
LAS VEGAS DIVISION
5119 SO. CAMERON ST.
LAS VEGAS, NV 89118
PHONE: (702) 876-8080
WWW.YESCO.COM
NY CONTRACTOR LICENSE: #074280 & #075739

Client Name & Address:
HARD ROCK TULSA
777 W CHEROKEE ST.,
CATOOSA, OK 74015

Opportunity Number:
34386

Project Name:
HARD ROCK TULSA
GUITAR PYLON

Account Executive:
RANDY
ESLICK

Designer:
STEPHEN
SHORTELL

Rev. / Date / Designer
10/15/20 - SS
11/03/20 - SS
11/23/20 - SS

Description:
D/F GUITAR PYLON

Classification:
PY-1

Location:

Sheet:
2.3

50' GUITAR PYLON - PEDESTAL DETAIL SHEET

SCALE: 1/4"=1'-0"

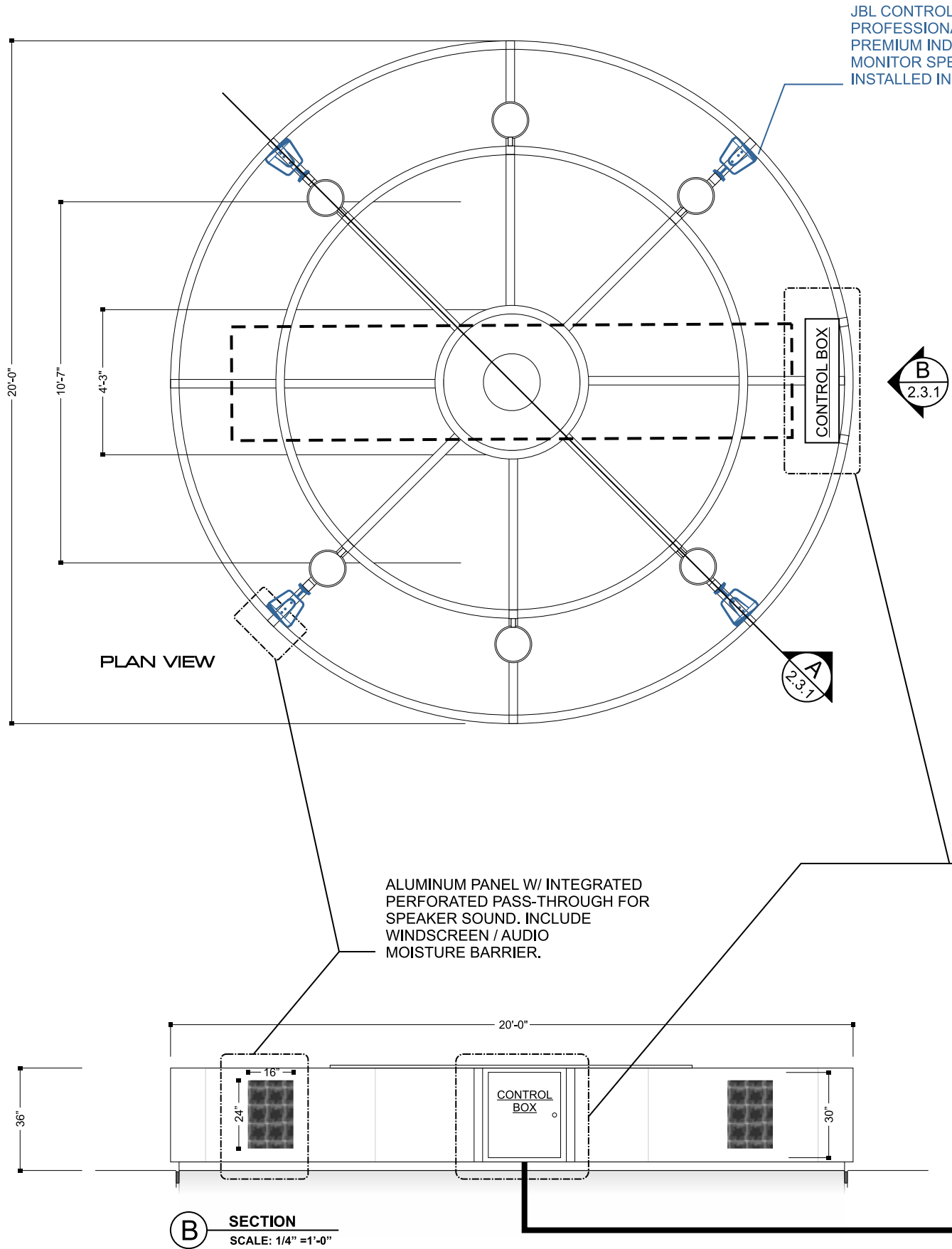

JBL CONTROL® 29AV-1
PROFESSIONAL SERIES
PREMIUM INDOOR/OUTDOOR
MONITOR SPEAKERS
INSTALLED IN PEDESTAL

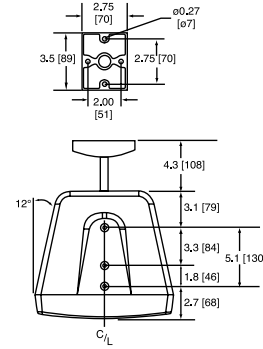

JBL CONTROL® 29AV-1
Mounting Dimensions:
Dimensions in inches (mm)

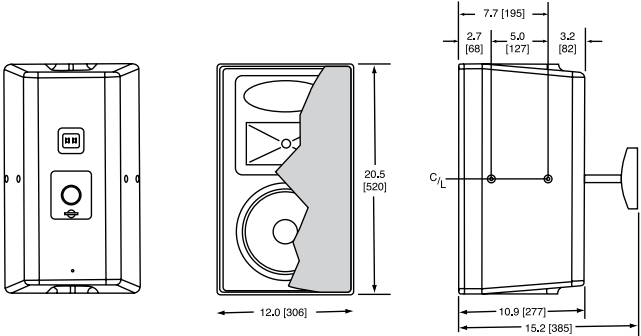

JBL CONTROL® 29AV-1 PROFESSIONAL SERIES
PREMIUM INDOOR/OUTDOOR MONITOR SPEAKERS
SUSPEND MOUNTED TO PEDESTAL SUPPORT STRUCTURE,
OFF OF CONCRETE BASE.

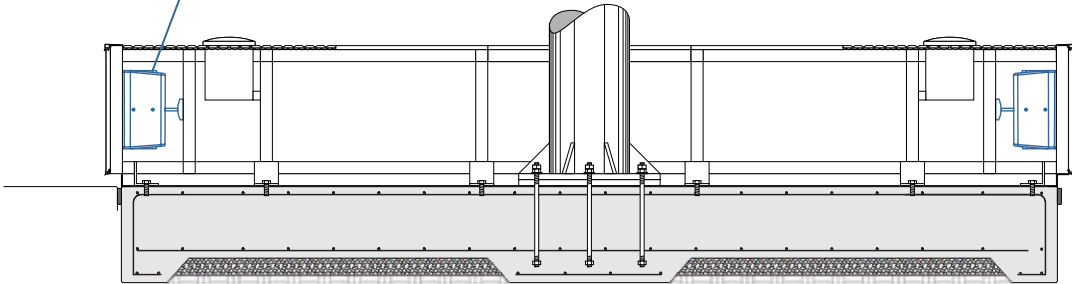

ALL POWER, LIGHTING, CONTROL BOXES, AND CONNECTIONS
FOR AV TO BE LOCATED WITHIN PEDESTAL OFF OF CONCRETE BASE
AND FULLY CONCEALED. INCLUDE ACCESS DOOR

POWER & DATA CONDUIT WILL BE STUBBED INSIDE PEDESTAL
(EXACT LOCATION TBD). SPEAKERS & CONTROLS CONNECTED
TO AV ROOM BY OWNER, ALL CONTROLS & CONTENT TO BE
COORDINATED WITH CONTRACTOR

POWER REQUIREMENTS (FOR UPLIGHTING ONLY)	
50' PYLON PEDESTAL	FIVE (5) 20 AMP CIRCUITS
65' PYLON PEDESTAL	SIX (6) 20 AMP CIRCUITS

YESCO LLC
LAS VEGAS DIVISION
5119 SO. CAMERON ST.
LAS VEGAS, NV 89118
PHONE: (702) 876-8080
WWW.YESCO.COM
NY CONTRACTOR LICENSE #074386 #074390 #075739



Client Name & Address:
HARD ROCK TULSA
777 W CHEROKEE ST,
CATOOSA, OK 74015

Opportunity Number:
34386

Project Name:
**HARD ROCK
TULSA
GUITAR PYLON**

Account Executive:
**RANDY
ESLICK**

Designer:
**STEPHEN
SHORTELL**

Rev.	Date	Designer
10/15/20	- SS	
11/03/20	- SS	
11/23/20	- SS	

Description:
D/F GUITAR PYLON

Classification:
PY-1

Location:

Sheet:
2.3.1

50' GUITAR PYLON - MOUNTING / SUPPORT SHEET

GUITAR WEIGHTS	
50' PYLON	11,500 LBS.
65' PYLON	19,500 LBS.
TRUCK WEIGHTS	
17 TON CRANE	30,000 LBS.
35 TON CRANE	55,000 LBS.
MAINTENANCE TRUCK	
MAX WEIGHT	30,000 LBS.

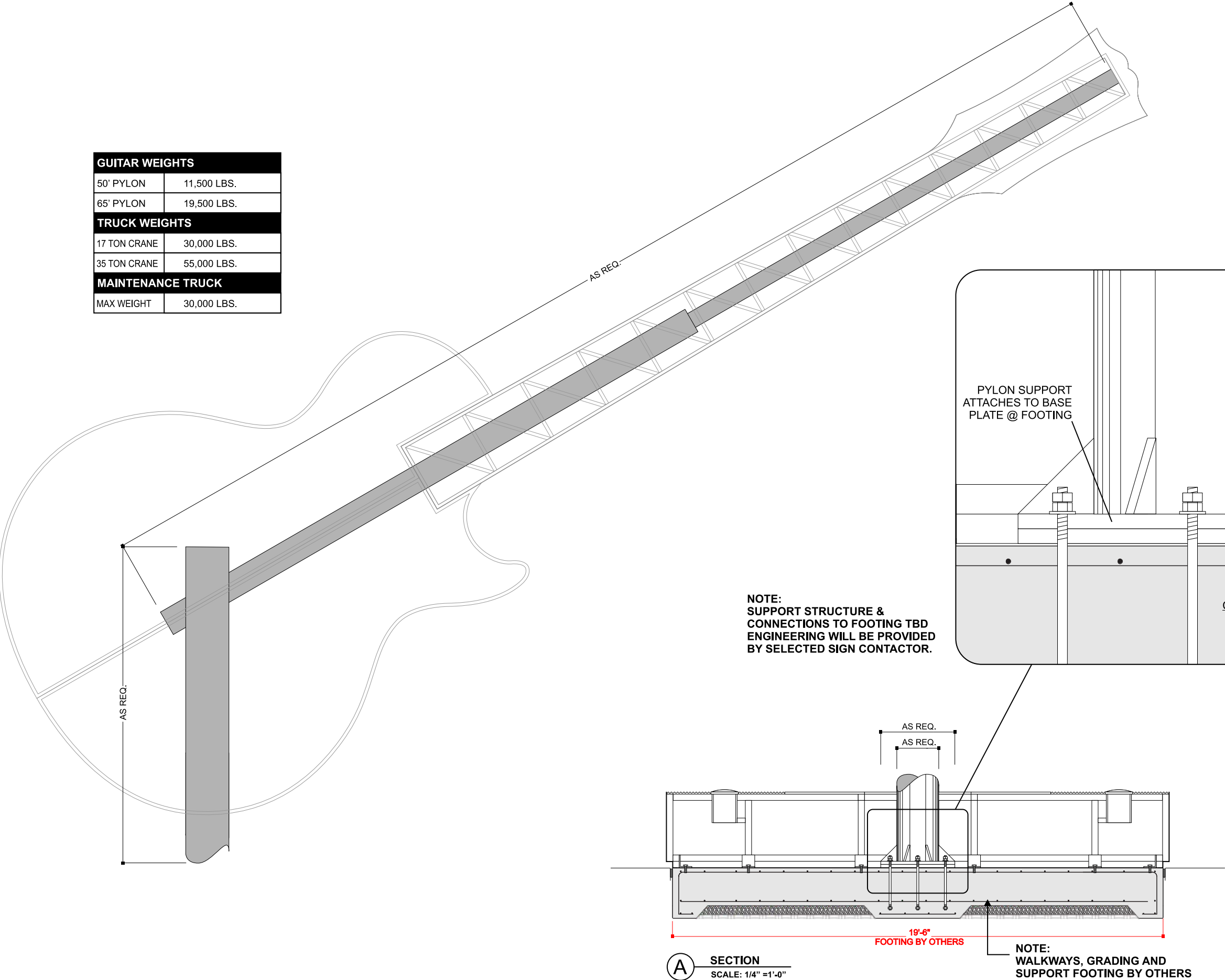

YESCO LLC

LAS VEGAS DIVISION

5119 SO. CAMERON ST.

LAS VEGAS, NV 89118

PHONE: (702) 876-8080

WWW.YESCO.COM

NY CONTRACTOR LICENSE #074280 & #075739

YESCO®

Client Name & Address:

HARD ROCK TULSA
777 W CHEROKEE ST.,
CATOOSA, OK 74015

Opportunity Number:

34386

Project Name:

HARD ROCK
TULSA
GUITAR PYLON

Account Executive:

RANDY
ESLICK

Designer:

STEPHEN
SHORTELL

Rev. / Date / Designer

10/15/20 - SS

11/03/20 - SS

11/23/20 - SS

Description:

D/F GUITAR PYLON

Classification:

PY-1

Location:

Sheet:

2.4

NOTE: VERIFY ALL FIELD MEASUREMENTS PRIOR TO PRODUCTION. COLOR, LIGHTING & FINISH SAMPLES TO BE APPROVED BY SALES AND CUSTOMER PRIOR TO PRODUCTION. COMPUTER GENERATED COLORS IN THIS ARTWORK ARE NOT AN EXACT MATCH TO THE FINISHED SIGN COLOR.

50' GUITAR PYLON

COLOR SHEET (VERTICAL& TILTED)

PAINT PROCESS FOR GUITAR BODY:
AIR BRUSHED TWO-PART AUTOMOTIVE PAINT FINISH TO PRECISELY MATCH APPEARANCE OF SPECIFIED GUITAR. CONSISTENT GLOSS ACROSS ENTIRE SURFACE. FREE OF DUST, PARTICLES OR ANY OTHER IRREGULARITIES.

P1	SW WHITE	
P2	SW BLACK	
P3	Sw6385 DOVER WHITE	
P4	SW (MATCH PANTONE P 7-8 C)	
P5	SW (MATCH PANTONE P 34-8 C)	
P6	SW (MATCH PANTONE P 48-8 C)	
P7	SW (MATCH PANTONE P 47-16 C)	
P8	SW (MATCH HR PURPLE PMS 688C)	
P9	SW (METALLIC LT. BRONZE)	
P10	POLISHED ALUMINUM	
P11	SW (MATCH FAUX WALNUT)	
P12	POWDERCOAT TO MATCH PAC-CLAD® MIDNIGHT BRONZE	

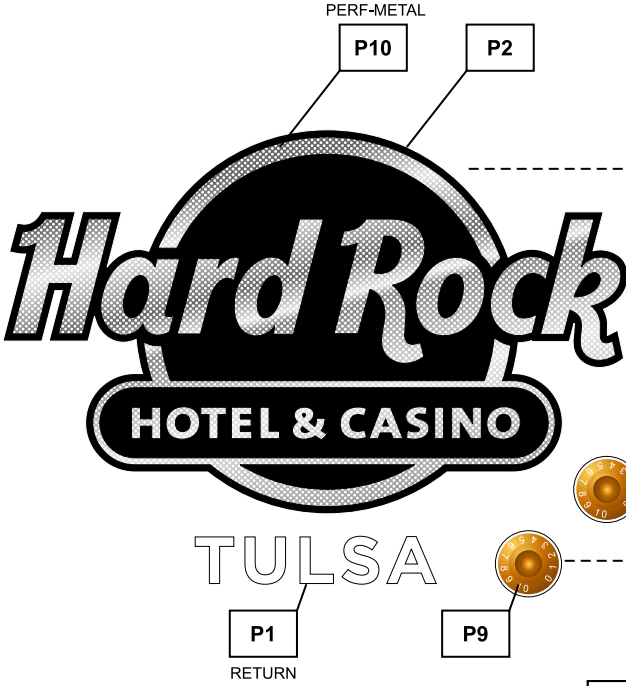

- SUNBURST BLEND
- P4
 - P5
 - P6
 - P7

- P2
- P12
- P2

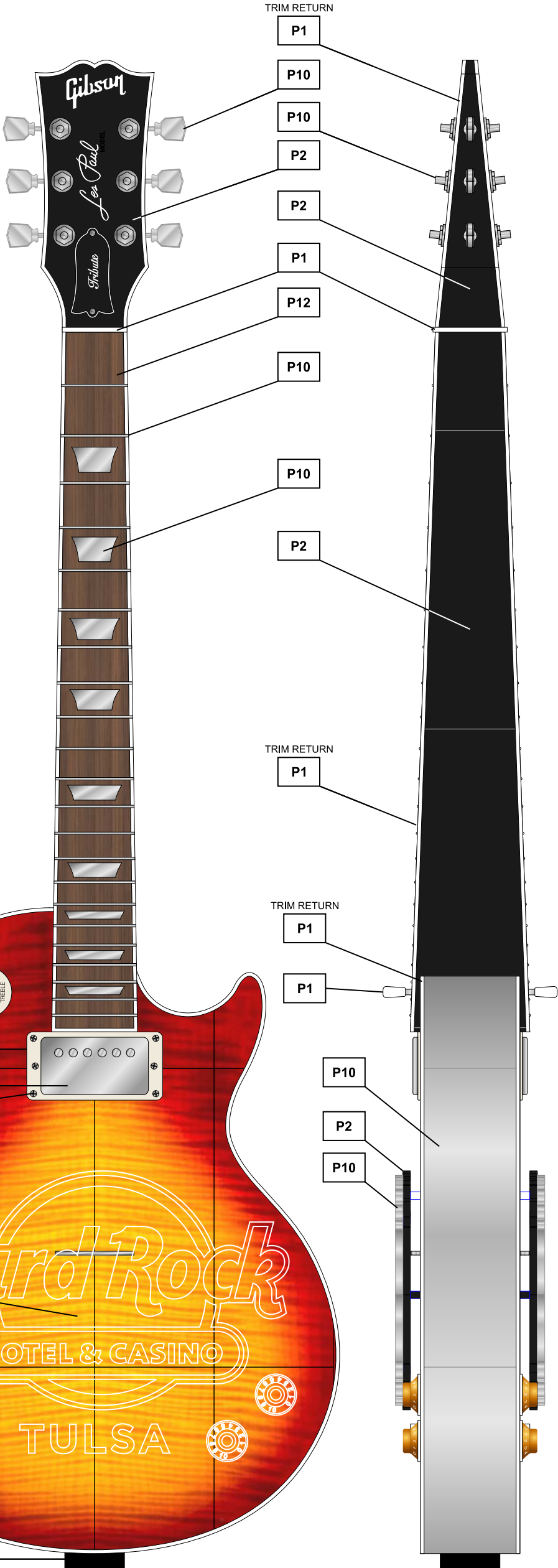



6