

2 FINISH PLAN - 3-BAY SUITE (CELEBRITY)
1/4" = 1'-0"

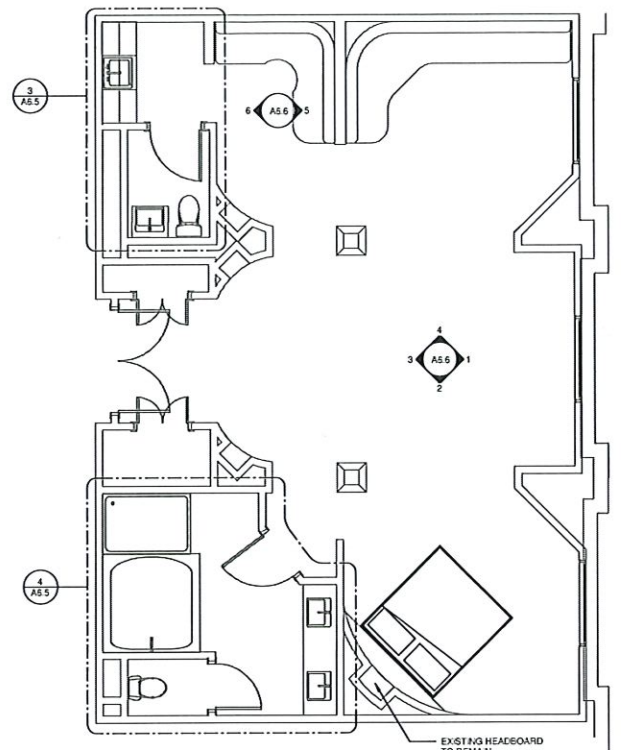

1 ENLARGED PLAN - 3-BAY SUITE (CELEBRITY)
1/4" = 1'-0"

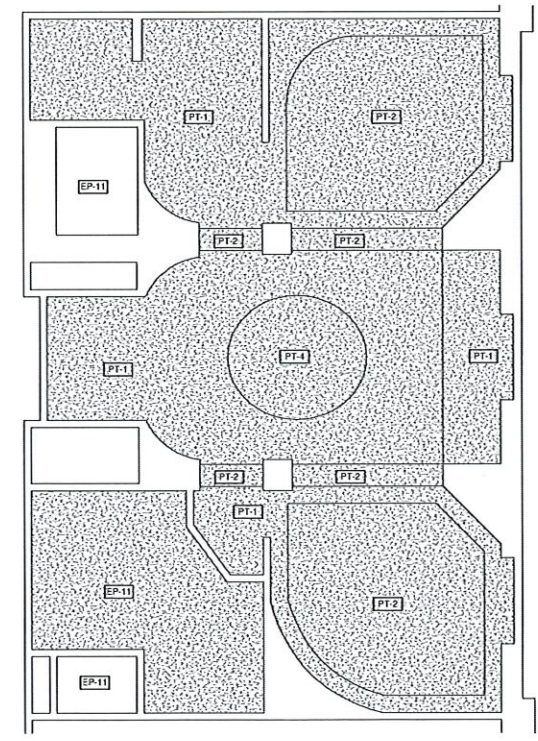

5 REFLECTED CLG. PLAN - 3-BAY SUITE (CELEBRITY)
1/4" = 1'-0"

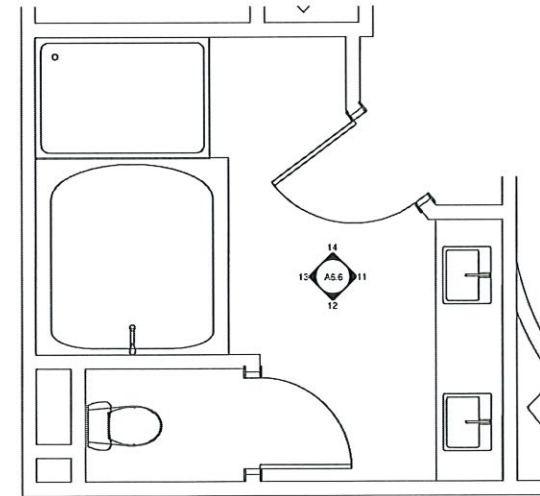

4 ENLARGED TOILET - 3-BAY SUITE
1/2" = 1'-0"

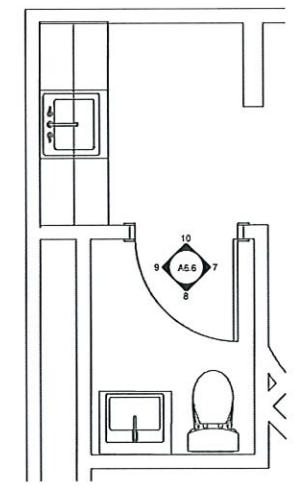

3 ENLARGED TOILET - 3-BAY SUITE
1/2" = 1'-0"

- ### FINISHES KEYNOTES
- FURNISH & INSTALL NEW LUXURY VINYL PLANK FLOORING, WD 1. AT EXISTING WOOD BASE LOCATIONS. FURNISH & INSTALL 3/4" X 1/2" SHOE BASE MOLDING TO CONCEAL GAP. PT-17 AT EXISTO & SHOE BASE.
 - FLOOR FINISH CP-12. MATCH SIZE & SHAPE LOCATION OF EXISTO CARPET ASSETS. UNLESS NOTED OTHERWISE, ROLL & TUCK CARPET EDGES INTO TACK STRIPS AT TRANSITIONS TO W.D. FLOORING.
 - EXISTO FLOOR TILE & BASE TO FEMAN.
 - EXISTO TILE @ SHOWER CURB TO FEMAN. CLEAN & REGROUT AS NEEDED.
 - SHOWER CURB TO RECEIVE NEW TILE TO MATCH NEW FLOOR TILE.
 - EXISTO WALL TILE INSIDE SHOWER TO FEMAN.
 - TILE T-7 @ VERTICAL FACE OF TUB ENCLOSURE. VERIFY EXTENT. FURNISH & INSTALL NEW TILE BACKER BOARD (PER SPECIFICATIONS). MAINTAIN SIZE & SHAPE CONSTRUCTION OF EXISTO TUB FRAMING.
 - TILE T-8 @ VERTICAL FACE OF TUB ENCLOSURE. VERIFY EXTENT. FURNISH & INSTALL NEW TILE BACKER BOARD (PER SPECIFICATIONS). MAINTAIN SIZE & SHAPE CONSTRUCTION OF EXISTO TUB FRAMING.
 - PREP GYP WALL FOR NEW VINYL WRAP PER SPECIFICATIONS.
 - REMOVE EXISTO WALL COV. SKIM & PREP WALLS FOR PAINT PER SPECIFICATIONS.
 - EXISTO WALL FINISHES (INCLUDING BASE) TO FEMAN.
 - EXISTO MILLWORK TO FEMAN.
 - REMOVE EXISTO WOOD PANEL SYSTEM @ WALLS. SKIM & PREP WALLS FOR PAINT PER SPECIFICATIONS.
 - EXISTO WD. BASE TO FEMAN. PAINT COLOR TBD. PROVIDE NEW SECTIONS @ DEMO LOCATIONS.
 - OWNER TO FE-UPHOLSTER EXISTO BENCH LP-3 @ BACK, LP-4 @ SEAT.
 - OWNER TO FE-UPHOLSTER EXISTO WINDOW SEAT CUSHION LP-2.
 - REMOVE & REPLACE EXISTO MOSAIC TILE & SHOWER PAN LINER @ SHOWER FLOOR. MOSAIC TILE, TS.
 - PT-8 ABOVE BACK SPLASH.
 - WALLS TO RECEIVE PT-1, EXCEPT WHERE NOTED.
 - EXISTO STONE COUNTERTOP, BACKSPLASH TO FEMAN.
 - REMOVE EXISTO STONE BATHUB BASK. PROVIDE & INSTALL NEW QUARTZ MATERIAL @ THIS LOCATION, SS-1. MATCH SIZE/SHAPE/CONSTRUCTION OF EXISTO TOP.
 - REMOVE EXISTO STONE COUNTERTOP, BACKSPLASH. PROVIDE & INSTALL NEW QUARTZ MATERIAL @ THIS LOCATION, SS-1.
 - NEW VANITY CABINET (SEE MILLWORK DETAILS) TO RECEIVE PLAM-1.
 - EXISTO VANITY CABINET TO RECEIVE PLAM-1.
 - REMOVE PORTION OF W.D. FLOORING, ALIGN WITH ADJACENT WALLS. PROVIDE NEW TACK STRIPS AT CARPET TRANSITION.
 - REMOVE & REPLACE EXISTO MOSAIC TILE & SHOWER PAN LINER @ SHOWER FLOOR. MOSAIC TILE, TS.
 - REPLACE TROUGH SINK PER PLUMBING SPECIFICATIONS. MAFBLE COUNTERTOP, BACKSPLASH, PLUMBING & FAUCET TO FEMAN.
 - WALL INSET TO RECEIVE WC-1. VERIFY EXTENT.
 - NO BENCH LOCATED IN CELEBRITY SUITE. FURNISH & INSTALL NEW WOOD FLOORING @ FORMER BATHUB LOCATION. MATCH ADJACENT TYPE & FINISH.
 - EXISTO HEAD BOARD TO FEMAN.
 - EXISTO CARPET & ADJACENT WALL BASE TO FEMAN AT FLOORS 5-14.
 - NEW RUBBER BASE FB-2 (MATCH EXISTO @ FLOORS 5-14).
 - NEW CARPET (CP-8) & RUBBER BASE (FB-2) AT FLOORS 15-15.
 - TOILET ROOM ACCENT PAINT COLOR SHALL BE EP-13 AT FLOORS 5-12, EP-14 AT FLOORS 14-16, AND EP-13 AT FLOOR 17.
 - PROVIDE AND INSTALL NEW ADA SHOWER THRESHOLD, SS-2. MATCH SIZE AND LOCATION OF EXISTO. COMPLY WITH ACCESSIBILITY REQUIREMENTS.
- ### FINISHES GENERAL NOTES
- ALL WALLS & CEILINGS TO RECEIVE PT-1 UNLESS NOTED OTHERWISE.
 - ALL RESTROOMS TO RECEIVE EPOXY PAINT.
 - ALL CEILINGS TO BE REPAINTED. RE-REFLECTED CEILING PLANS FOR FINISH LOCATIONS & MATERIAL EXTENTS.
 - PROVIDE & INSTALL TS-1 @ ALL CARPET TO FORCELAN TILE TRANSITIONS.
 - ALL DOORS & DOOR FRAMES TRIM @ CORR. DOOR LOBBY TO RECEIVE NEW EPOXY PAINT, BOTH SIDES. COLOR TBD.
 - FOR ALL FINISH EXTENTS, REFER TO ENLARGED FINISH PLANS & FINISH SCHEDULE.
 - SUBMIT FLOOR TILE LAYOUT FOR ALL THE LOCATIONS PRIOR TO INSTALLATION.
 - CONTRACTOR TO PROVIDE ARCHITECT WITH DETAIL TO REPLACE SHOWER PANS & FLOOR TILE WHILE PRESERVING & PROTECTING WALL TILE @ ALL SHOWER LOCATIONS.
 - PAINT BUILDING CLOSET DOORS & DOOR TRIM AT FULL SUITES TO MATCH ADJACENT WALL.
 - 2 1/2" X 2 1/2" X 4" CLEAR POLY-CARBONATE CORNER GUARDS WITH SELF-TAPPING SCREWS AS MANUFACTURED BY PFPD AT ALL EXPOSED CORNERS IN PUBLIC SPACES UNLESS NOTED OTHERWISE.
 - COORDINATE SITE VISIT WITH ARCHITECT PRIOR TO CARPET INSTALLATION.
 - ALL CARPETING TO BE INSTALLED PER MILLWEN SEAMING DIAGRAM.
- ### FINISHES LEGEND
- RE: FINISHES SCHEDULE FOR CODE DESIGNATIONS
- | | |
|-----------|--|
| ALL FLOOR | VARIES - REFER TO FINISHES PLAN & INTERIOR ELEVATIONS FOR MATERIAL LOCATIONS & EXTENTS |
| BASE | |
| WALL | |

3-BAY SUITE
LEVEL SEVENTEEN, 1755, 1757
NOTE: CONTRACTOR TO VERIFY ROOM COUNTS AND NUMBERS

ERA
EDMONDSON REED
ARCHITECTURE
1401 S. Duran Ave., Suite B
Tulsa, OK 74119
Tel: (918) 584-6003
Fax: (918) 584-1202

This document and the ideas and designs incorporated herein, as an instrument of professional service, is the property of EDMONDSON REED & ASSOCIATES, and it is to be used in whole or in part for any other project, without the written authorization of EDMONDSON REED & ASSOCIATES.

CONSULTANTS

ARCHITECTURE
EDMONDSON REED & ASSOCIATES
15 W 3TH STREET, STE 2507
TULSA, OK 74119
(918) 576-6700

MFP ENGINEERING
MFP ENGINEERING INC
16 S LEWIS AVE.
TULSA, OK 74104
(918) 835-6510

CHEROKEE NATION ENTERTAINMENT

No.	Description	Date
1	ADD: 1	9/13/19
2	ADD: 2	9/24/19
3	AS: 1	11/22/19
4	AS: 2	12/20/19

TYPICAL ENLARGED PLANS - 3 BAY SUITE (CELEBRITY)

CONSTRUCTION DOCUMENTS

PROJECT NO.	111-032-18
DATE:	As noted
DRAWN BY:	Checker
CHECKED BY:	12/20/19

A6.5
Scale: As indicated

HARD ROCK TOWER RENOVATION

12/20/2019 11:27:16 AM

