

RC Smith Prepared for:

Cherokee Nation Wilma P. Mankiller Clinic  
Stilwell, Oklahoma

Presented by:

Interior Logistics  
1316 E. 35<sup>th</sup> Pl.  
Tulsa, OK 74105  
(918) 382-9120

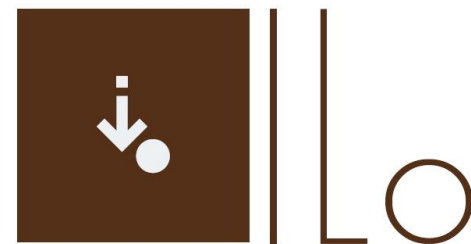

Interior Logistics

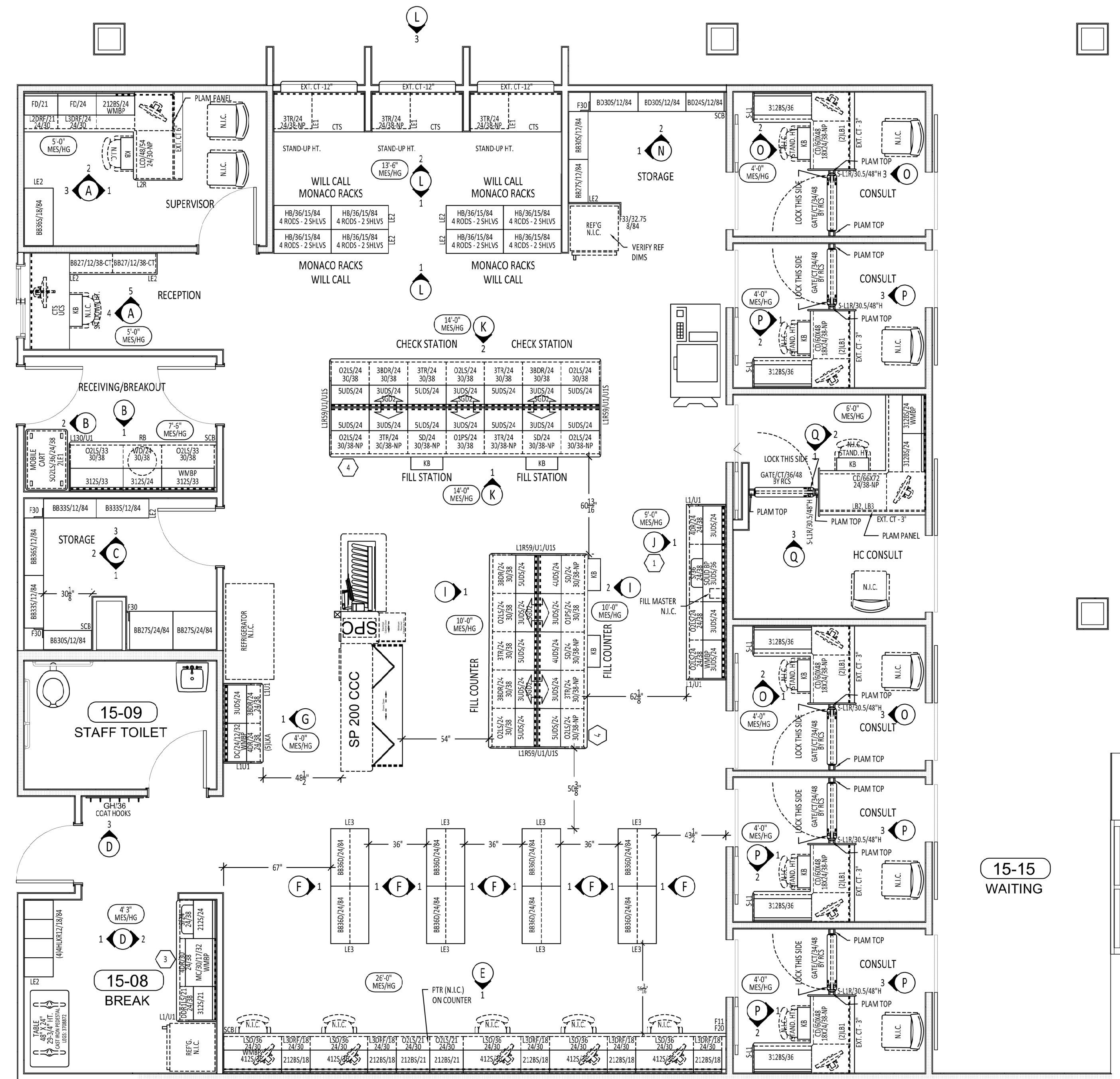

**GENERAL NOTES:**

- INSTALLATION DOES NOT INCLUDE:
  - REMOVAL OF ANY EXISTING CASEWORK OR EQUIPMENT
  - INSTALLATION OF PLUMBING FIXTURES OR HOOK UP
  - FINAL CONNECTION OF ANY SPECIFIED ELECTRICAL SYSTEM (SEE NOTES BELOW)
  - INSTALLATION/REMOVAL OF DATA OR PHONE LINES.
- TOE KICK IS 4"
- INSTALLATION PROVIDED BY RC SMITH.
- CEILING HEIGHT IS \_\_\_ A.F.F.
- ALL COUNTERTOPS ARE PLASTIC LAMINATE WITH T-NOSE EDGE UNLESS NOTED OTHERWISE.
- LOCKS FOR DOORS & DRAWERS ARE OLYMPUS MODEL: DCN-1-26D
- ALL DESK UNITS OVER 48" WIDE SHALL HAVE METAL UNDER COUNTER SUPPORT BRACKETS.

**MODULAR ELECTRICAL SYSTEM GENERAL NOTE:**

**ELECTRICAL / DATA:**

- RCS IS RESPONSIBLE FOR INSTALLATION OF MODULAR ELECTRICAL SYSTEM, BUT ASSUMES NO RESPONSIBILITY FOR THE FINAL CONNECTION OF THAT SYSTEM.
- THE QUOTED ELECTRICAL SYSTEM ACCOMMODATES EITHER NORMAL OR EMERGENCY POWER. IF BOTH NORMAL AND EMERGENCY POWER ARE TO BE UTILIZED, ADDITIONAL ELECTRICAL SYSTEM MAY NEED TO BE ADDED. THIS CONDITION WILL RESULT IN AN UPCHARGE.

**NOTE TO CONTRACTORS:**

- RC SMITH IS NOT RESPONSIBLE FOR PROVIDING DATA LINES OR DEVICES. THE ROUGH IN LOCATIONS THAT ARE USED FOR BRINGING ELECTRICAL SYSTEM INTO CASEWORK CAN ALSO BE USED TO BRING IN DATA WIRING.

**FLOORING NOTES:**

**COMMON PHARMACY FLOORING:**

- FLOORING SHOULD BE INSTALLED PRIOR TO ARRIVAL OF CABINETS. VINYL BASE WILL BE CUT BACK WHERE CABINETS CONTACT WALL.
- IF FLASH COVE IS SPECIFIED, RC SMITH NEEDS TO BE NOTIFIED PRIOR TO FINALIZING PLAN. ADDITIONAL COST IS REQUIRED TO ACCOMMODATE THAT CONDITION.

- SPECIAL NOTES:**
- ① SOLID SURFACE COUNTERTOPS
  - ② NOT USED
  - ③ S-UBEZ 6"X6"
  - ④ REMOVABLE BOTTOM

**FLOOR PLAN**  
SCALE: 1/4" = 1'-0"

**MATERIALS**

**PLASTIC LAMINATE:**

GROUP 1:	CABINET EXTERIOR:
	CABINET INTERIOR:
	DOORS/ DRAWERS:
	SHELVING:
GROUP 2:	COUNTERTOPS:
	SOLID SURFACE COUNTERTOPS:
	SINKS BOWL: STAINLESS STEEL DROP-IN
GROUP 3:	BACK PANELS:
	BACK PANELS (BACKSIDE):
COLOR SELECT INT:	BB INTERIOR:

**HARDWARE / COUNTERTOP EDGING**

C TOP EDGE:	T-NOSING:
HARDWARE:	POSTS/BRACKETS:
	WALL MOUNT SHELVING STANDARDS/BRACKETS (IF APPLICABLE): ANOCHROME

**MISC. MATERIALS:**

FABRIC:	GALAXY:
CARPET:	METROWALL:
SEATING:	CHAIRS:

**FLOORING TYPE**

CLEANROOM FLOORING:
CLEANROOM BASE:
COMMON RX FLOORING:
COMMON RX BASE:

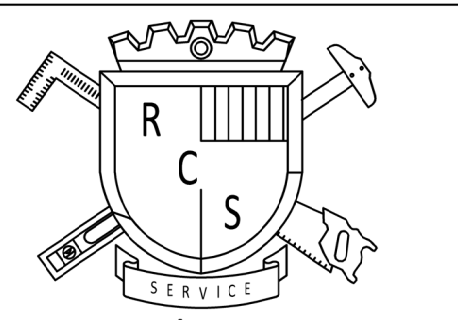

**R.C. Smith Company**  
14200 Southcross Drive West  
Burnsville, MN 55306  
HTTP://WWW.RCSMITH.COM  
(952) 854-0711 / (952) 854-8160 FAX. / (800)-747-7548 TOLL FREE

©2018 R.C. Smith Company. All copyrights in the text and any graphic content contained herein (the "Content") are owned by R. C. Smith Company under the United States and international copyright laws. **ALL RIGHTS RESERVED.** The Content is the confidential information of R. C. Smith Company and its use is authorized exclusively for the promotion of the R. C. Smith Company.

**REVISIONS:**

REVISION:	REVISION DATE:	REVISED BY:
C	12/11/18	CA
D	12/17/18	CA
E	11/19/19	CA

**CHECKED BY:**

	DATE:	CHECKED BY:
PRE-MATERIALS	X/X/XX	X.X.
PRE-RELEASE TO PROD.	X/X/XX	X.X.

**CHEROKEE NATION STILWELL  
WILMA MANKILLER CLINIC**

HWY 51  
STILWELL, OK

FACILITY CONTACT:	SALES REP.:	
JEFF SANDERS	PAUL GILES	
DRAWN BY:	SCALE:	DATE:
CA	AS NOTED	09/12/18

PROJECT FILE NAME: OK-12289

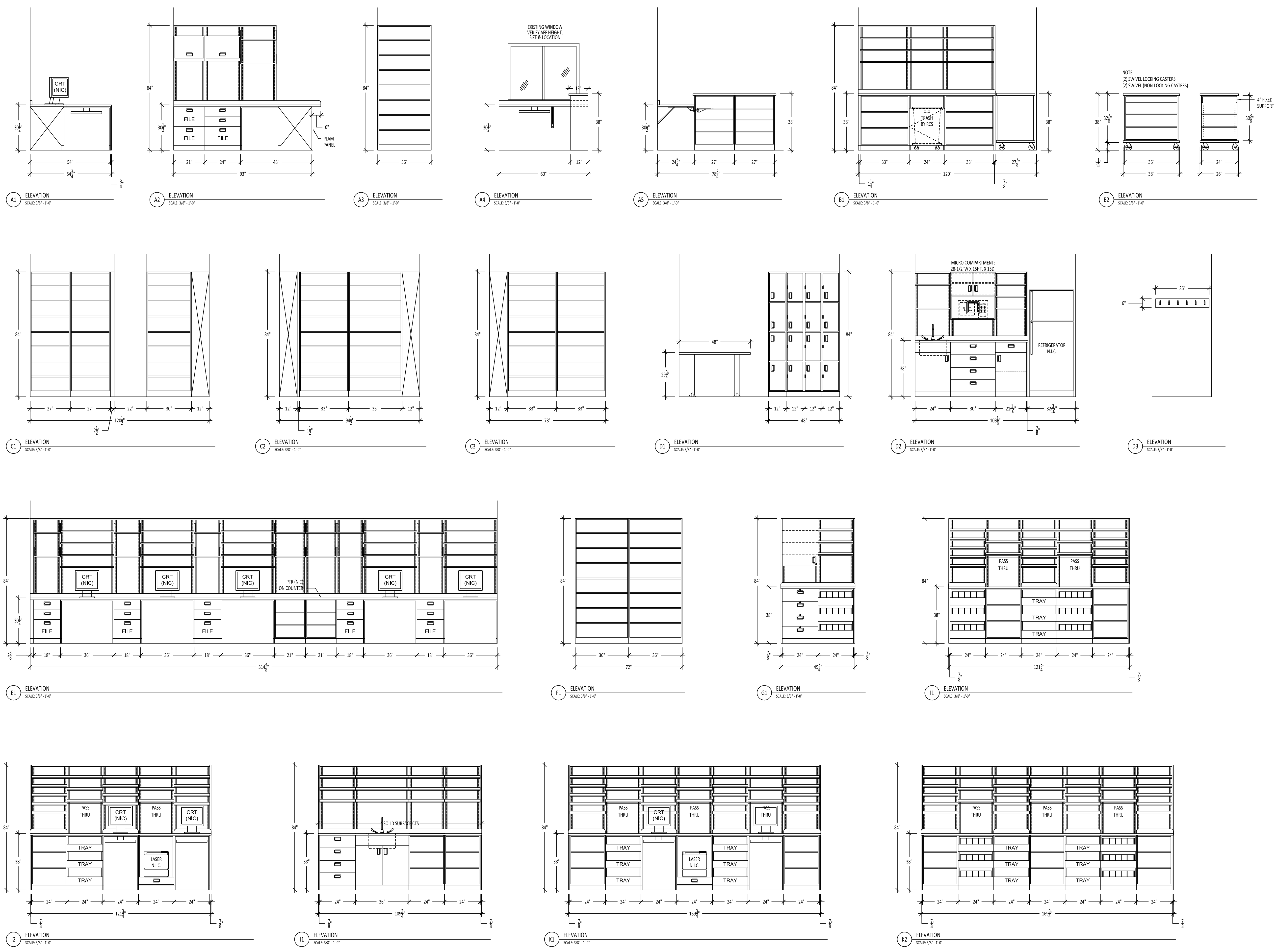

**MATERIALS**

**PLASTIC LAMINATE:**

GROUP 1:	CABINET EXTERIOR:
	CABINET INTERIOR:
	DOORS/ DRAWERS:
	SHELVING:
GROUP 2:	COUNTERTOPS:
	SOLID SURFACE COUNTERTOPS:
	SINKS BOWL: STAINLESS STEEL DROP-IN
GROUP 3:	BACK PANELS:
	BACK PANELS (BACKSIDE):
COLOR SELECT INT:	BB INTERIOR:
<b>HARDWARE / COUNTERTOP EDGING</b>	
CTOP EDGE:	T-NOSING:
HARDWARE:	POSTS/BRAKETS:
	WALL MOUNT SHELVING STANDARDS/BRAKETS (IF APPLICABLE): ANOCHROME

**MISC. MATERIALS:**

FABRIC:	GALAXY:
CARPET:	METROWALL:
SEATING:	CHAIRS:

**FLOORING TYPE**

CLEANROOM FLOORING:
CLEANROOM BASE:
COMMON RX FLOORING:
COMMON RX BASE:

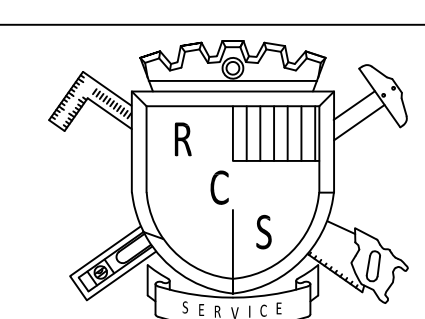

**R.C. Smith Company**  
 14200 Southcross Drive West  
 Burnsville, MN 55306  
 HTTP://WWW.RCSMITH.COM  
 (952) 854-0711 / (952) 854-8160 FAX. / (800)-747-7648 TOLL FREE

©2018 R.C. Smith Company. All copyrights in the text and any graphic content contained herein (the "Content") are owned by R. C. Smith Company under the United States and international copyright laws. **ALL RIGHTS RESERVED.** The Content is the confidential information of R.C. Smith Company and its use is authorized exclusively for the promotion of the R.C. Smith Company.

**REVISIONS:**

REVISION:	REVISION DATE:	REVISED BY:
C	12/11/18	CA
D	12/17/18	CA
E	11/19/19	CA

**CHECKED BY:**

PRE-MATERIALS	DATE:	CHECKED BY:
	X/X/XX	X.X.
PRE-RELEASE TO PROD.	DATE:	CHECKED BY:
	X/X/XX	X.X.

**CHEROKEE NATION STILWELL  
 WILMA MANKILLER CLINIC**

HWY 51  
 STILWELL, OK

FACILITY CONTACT:	SALES REP.:	
JEFF SANDERS	PAUL GILES	
DRAWN BY:	SCALE:	DATE:
CA	AS NOTED	09/12/18
PROJECT #/FILE NAME:		
OK-12289		

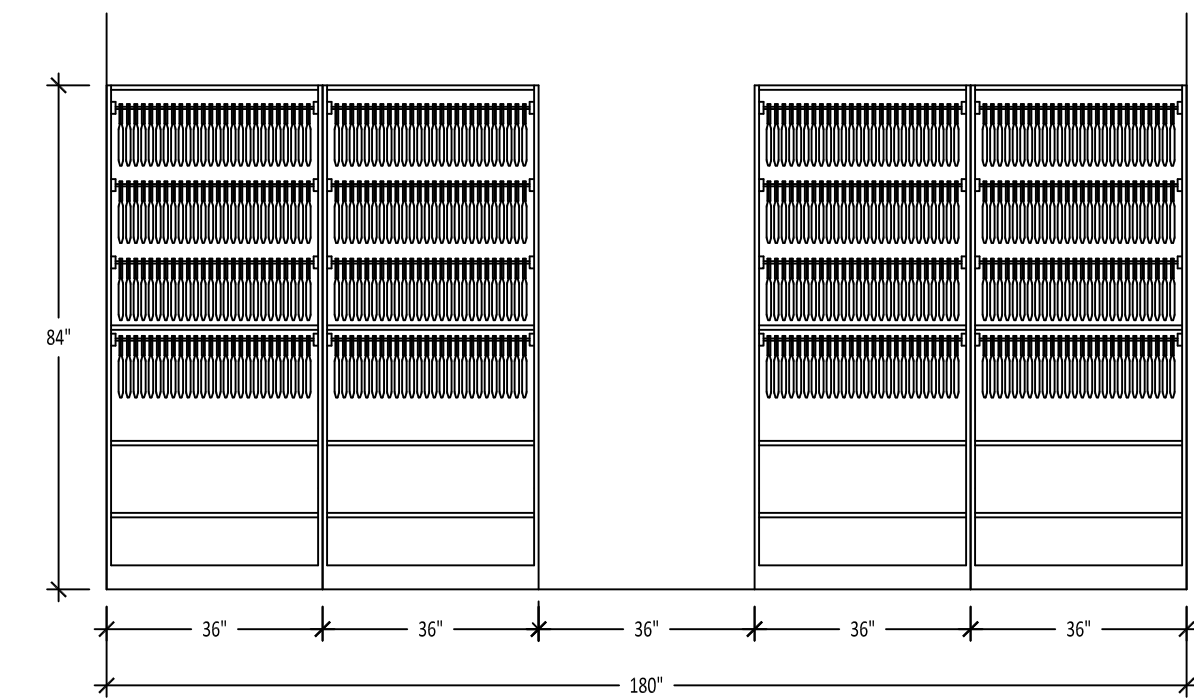

L1 ELEVATION  
SCALE: 3/8" = 1'-0"

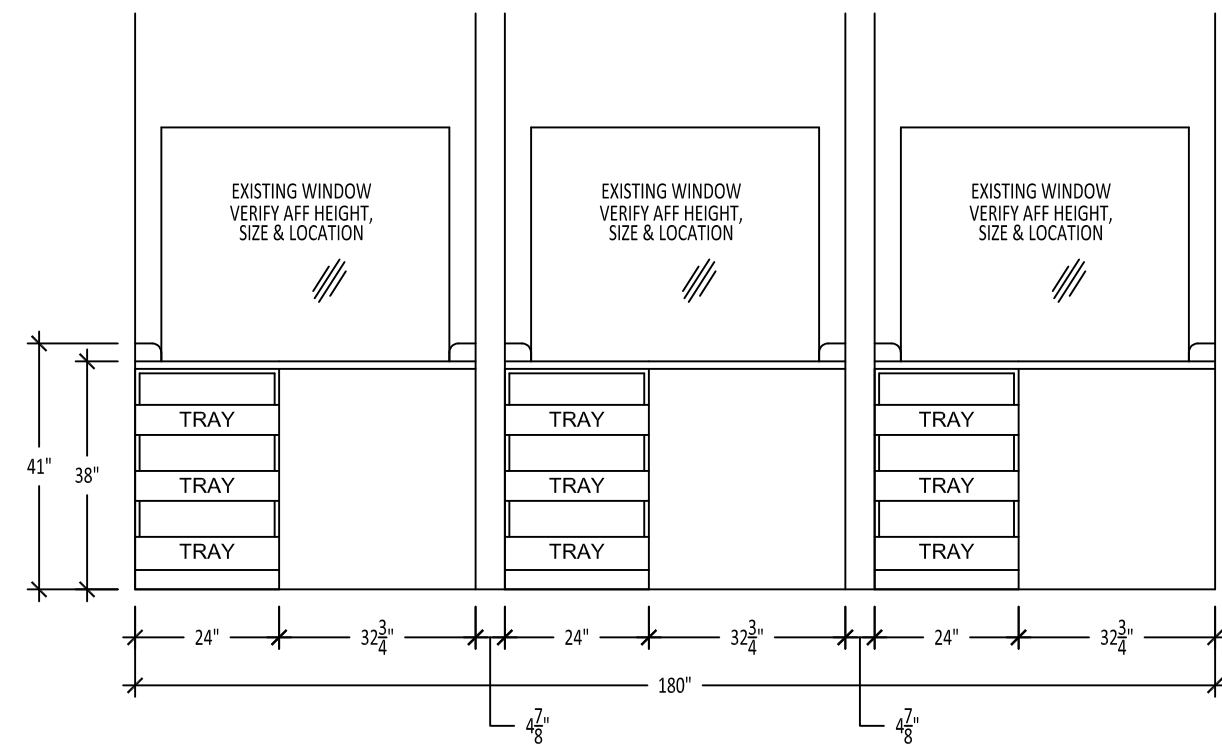

L2 ELEVATION  
SCALE: 3/8" = 1'-0"

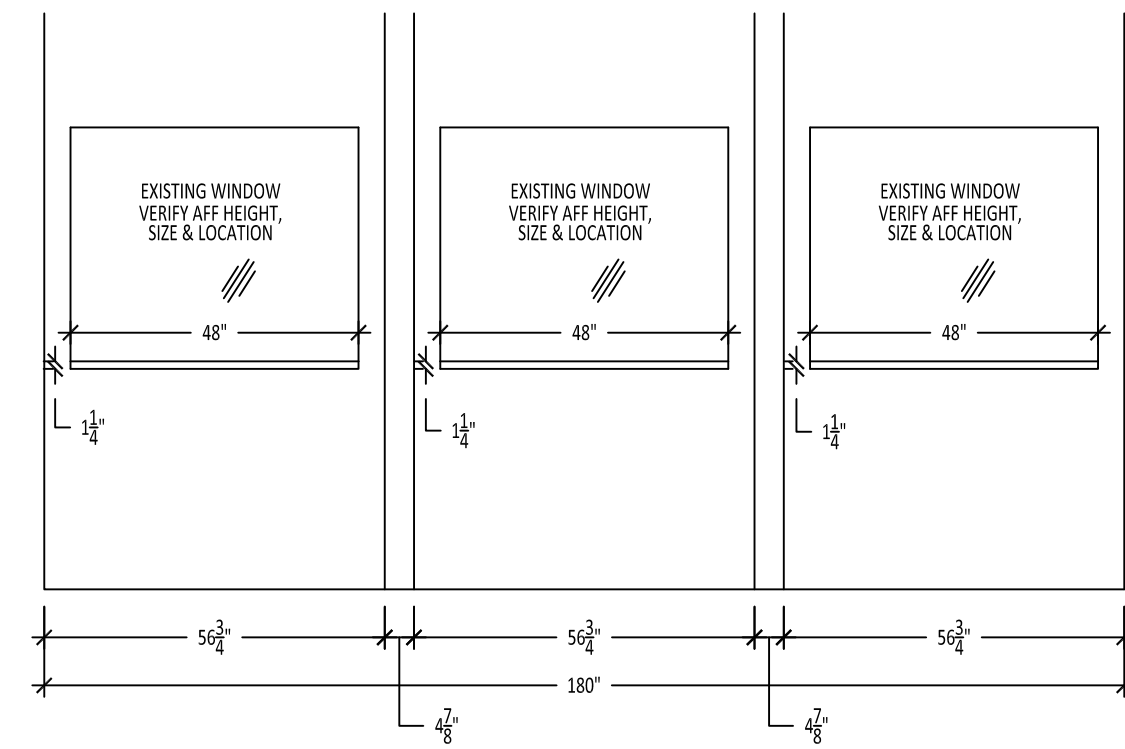

L3 ELEVATION  
SCALE: 3/8" = 1'-0"

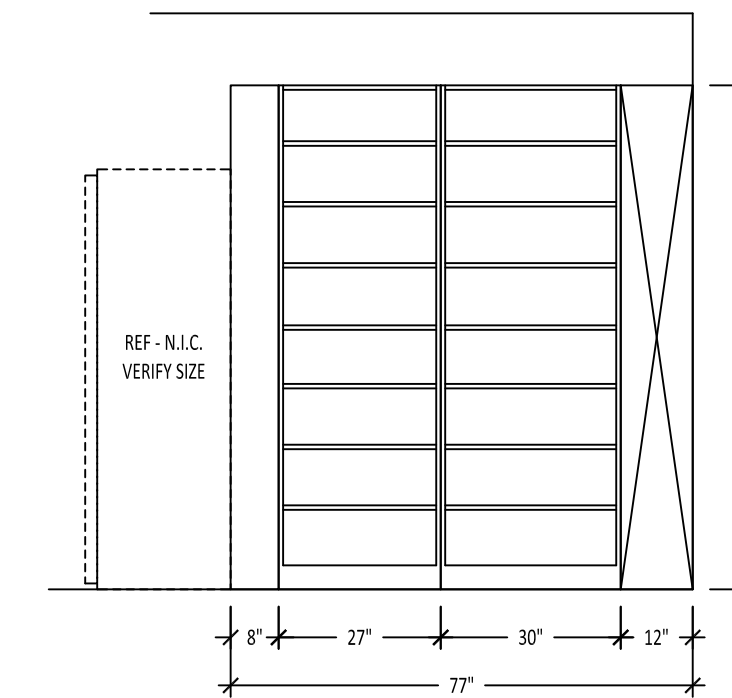

N1 ELEVATION  
SCALE: 3/8" = 1'-0"

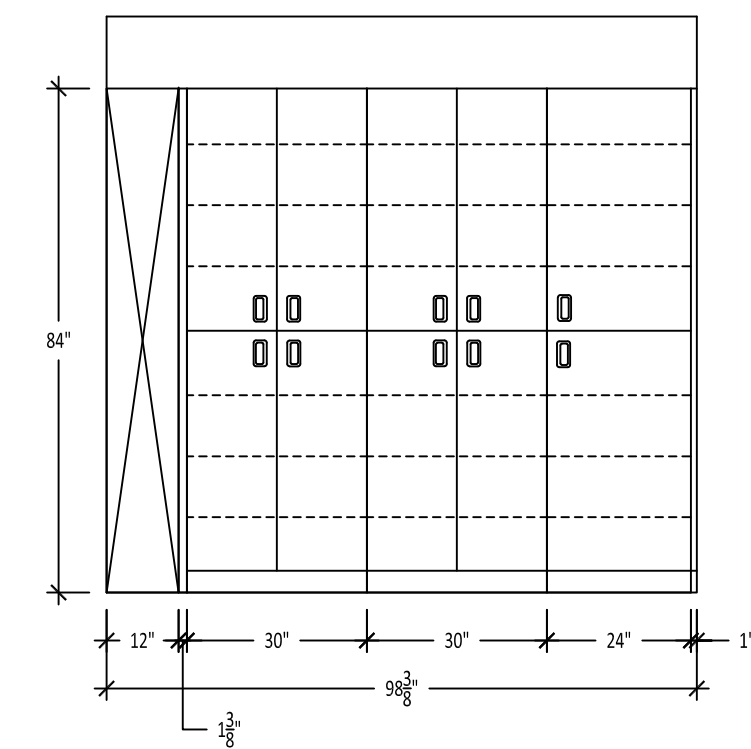

N2 ELEVATION  
SCALE: 3/8" = 1'-0"

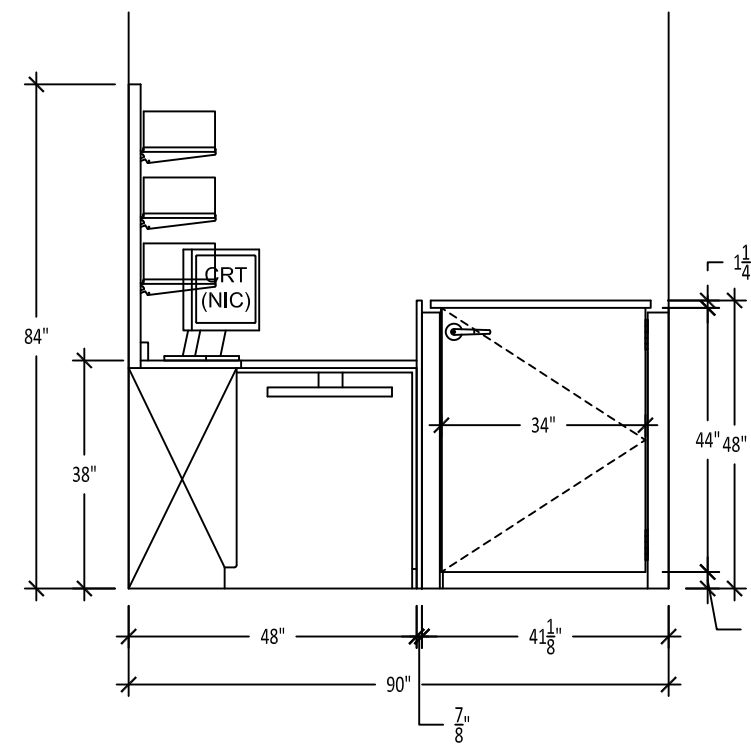

O1 ELEVATION  
SCALE: 3/8" = 1'-0"

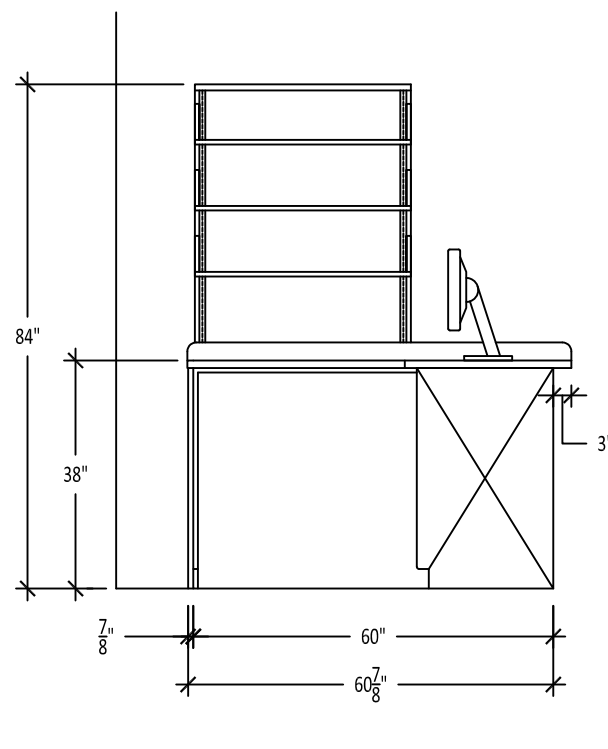

O2 ELEVATION  
SCALE: 3/8" = 1'-0"

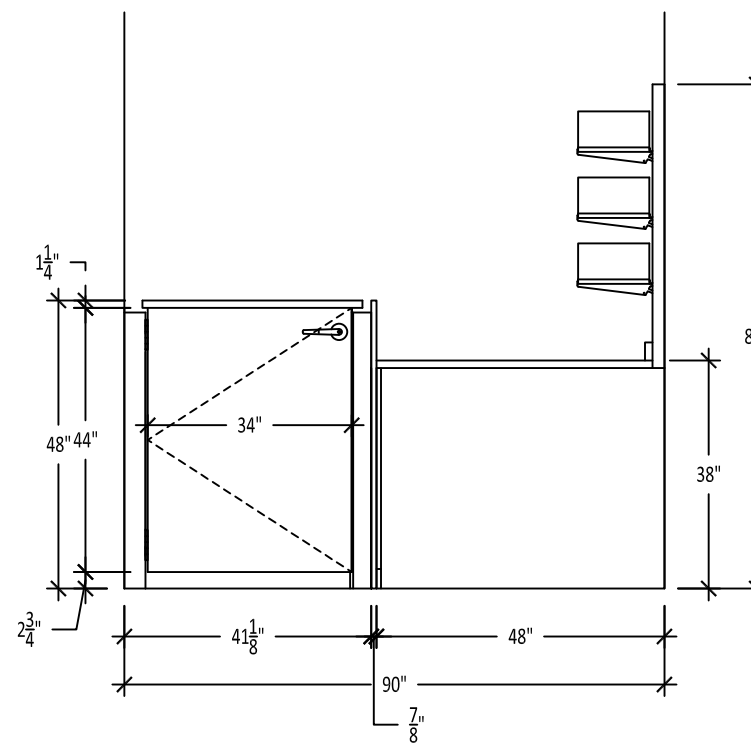

O3 ELEVATION  
SCALE: 3/8" = 1'-0"

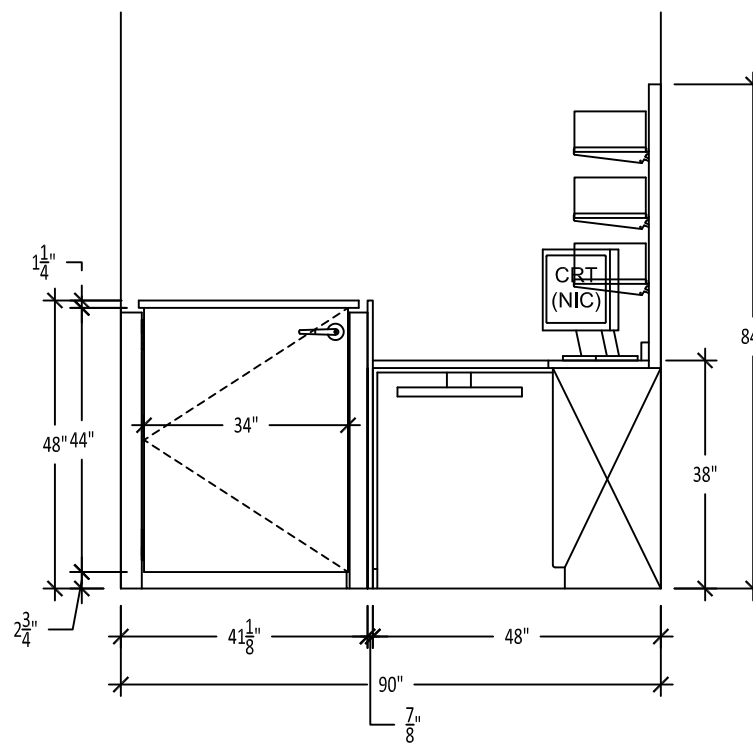

P1 ELEVATION  
SCALE: 3/8" = 1'-0"

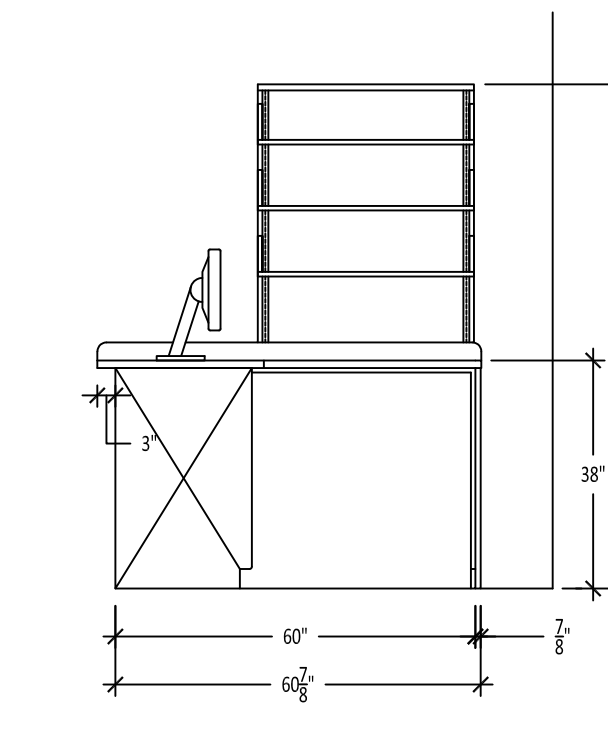

P2 ELEVATION  
SCALE: 3/8" = 1'-0"

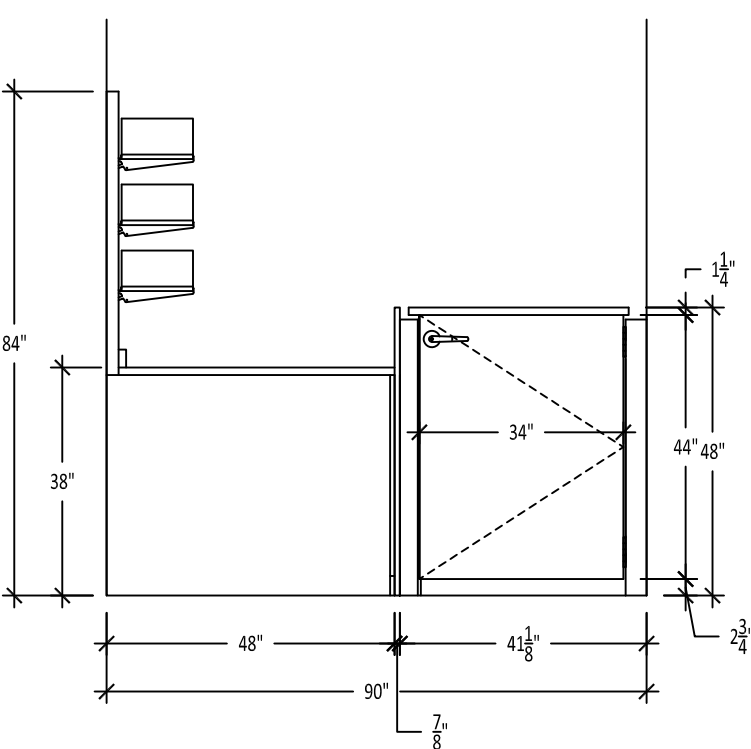

P3 ELEVATION  
SCALE: 3/8" = 1'-0"

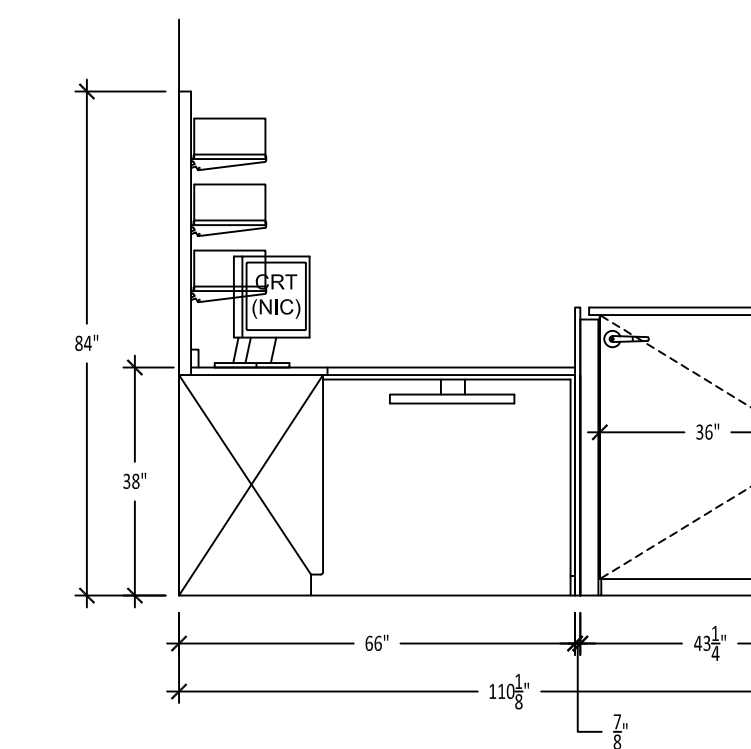

Q1 ELEVATION  
SCALE: 3/8" = 1'-0"

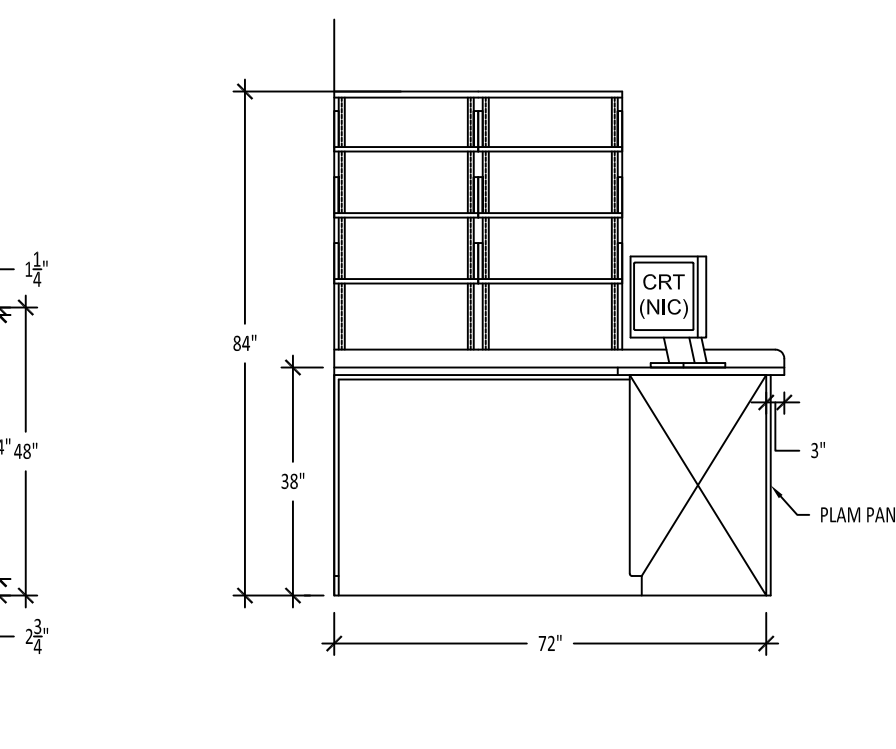

Q2 ELEVATION  
SCALE: 3/8" = 1'-0"

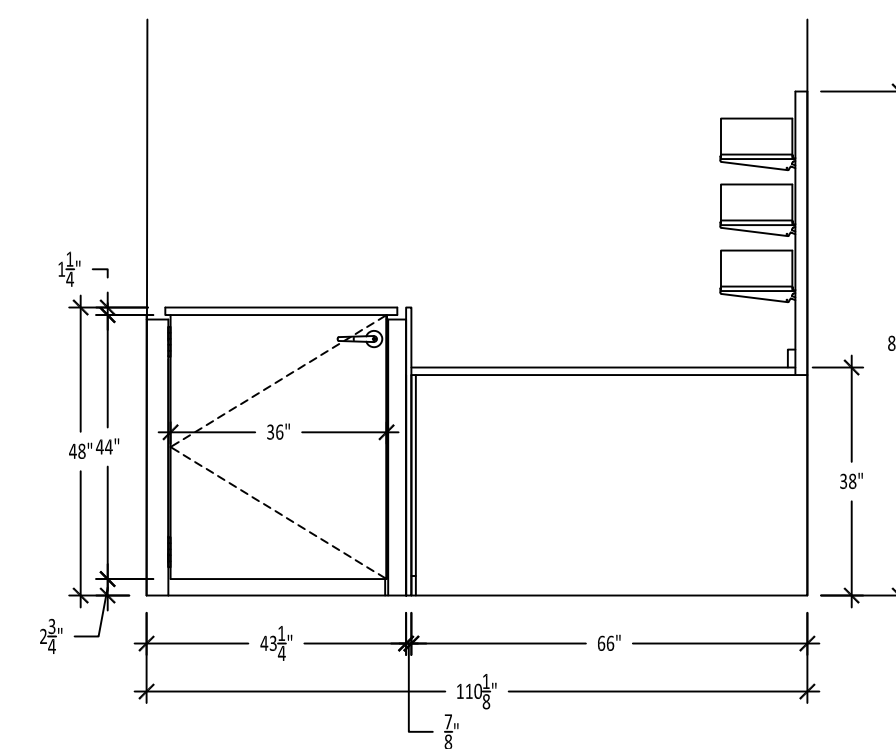

Q3 ELEVATION  
SCALE: 3/8" = 1'-0"

MATERIALS

PLASTIC LAMINATE:

GROUP 1:	CABINET EXTERIOR:
	CABINET INTERIOR:
	DOORS/ DRAWERS:
	SHELVING:
GROUP 2:	COUNTERTOPS:
	SOLID SURFACE COUNTERTOPS:
	SINKS BOWL: STAINLESS STEEL DROP-IN
GROUP 3:	BACK PANELS:
	BACK PANELS (BACKSIDE):
COLOR SELECT INT:	BB INTERIOR:

HARDWARE / COUNTERTOP EDGING

C/TOP EDGE:	T-NOSING:
HARDWARE:	POSTS/BRACKETS:
	WALL MOUNT SHELVING STANDARDS/BRACKETS (IF APPLICABLE): ANOCHROME

MISC. MATERIALS:

FABRIC:	GALAXY:
CARPET:	METROWALL:
SEATING:	CHAIRS:

FLOORING TYPE

CLEANROOM FLOORING:
CLEANROOM BASE:
COMMON RX FLOORING:
COMMON RX BASE:

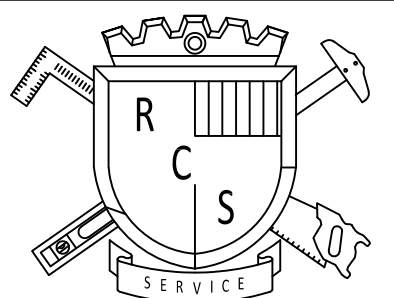

**R.C. Smith Company**  
14200 Southcross Drive West  
Burnsville, MN 55306

HTTP://WWW.RCSMITH.COM  
(952) 854-0711 / (952) 854-8160 FAX. / (800)-747-7648 TOLL FREE

©2018 R.C. Smith Company. All copyrights in the text and any graphic content contained herein (the "Content") are owned by R. C. Smith Company under the United States and international copyright laws. **ALL RIGHTS RESERVED.** The Content is the confidential information of R.C. Smith Company and its use is authorized exclusively for the promotion of the R.C. Smith Company.

REVISIONS:

REVISION:	REVISION DATE:	REVISED BY:
C	12/11/18	CA
D	12/17/18	CA
E	11/19/19	CA

CHECKED BY:

PRE-MATERIALS	DATE:	CHECKED BY:
	X/X/XX	X.X.
PRF. REF. AS TO PRDN	X/X/XX	X.X.

PROJECT NAME:  
**CHEROKEE NATION STILWELL  
WILMA MANKILLER CLINIC**  
  
HWY 51  
STILWELL, OK

FACILITY CONTACT: JEFF SANDERS	SALES REP.: PAUL GILES
DRAWN BY: CA	DATE: 09/12/18
PROJECT #/FILE NAME: OK-12289	