

Furniture Plans Prepared for:

Cherokee Nation Wilma P. Mankiller Clinic  
Stilwell, Oklahoma

Presented by:

Interior Logistics  
1316 E. 35<sup>th</sup> Pl.  
Tulsa, OK 74105  
(918) 382-9120

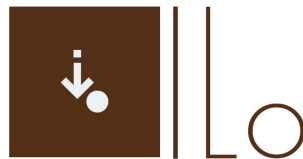

Interior Logistics

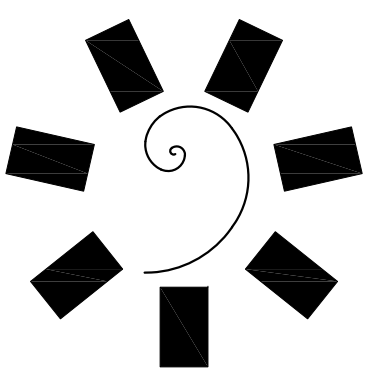

James R. Childers  
Architect, Inc.  
45 South 4th Street  
Fort Smith, AR 72001  
479-783-2493  
www.jrchitect.com

PROFESSIONAL SEAL:

CONSULTANT LOGO:



CLIENT:



**WILMA P. MANKILLER HEALTH CENTER  
EXPANSION**  
STILWELL, OKLAHOMA

KEY PLAN:

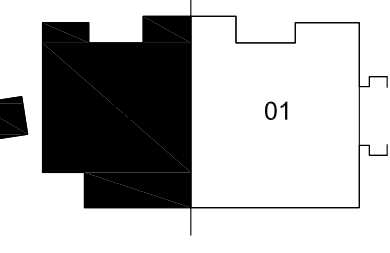

PROJECT PHASE:

BID PACKAGE 02

REVISIONS:

#	DATE	DESCRIPTION

DATE: 05-22-20

JOB NUMBER: 18-01.01

SHEET NUMBER:

**EQ1.11**

EQUIPMENT PLAN  
LEVEL 01  
SECTOR 02

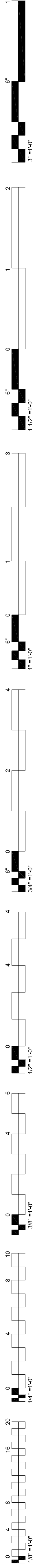

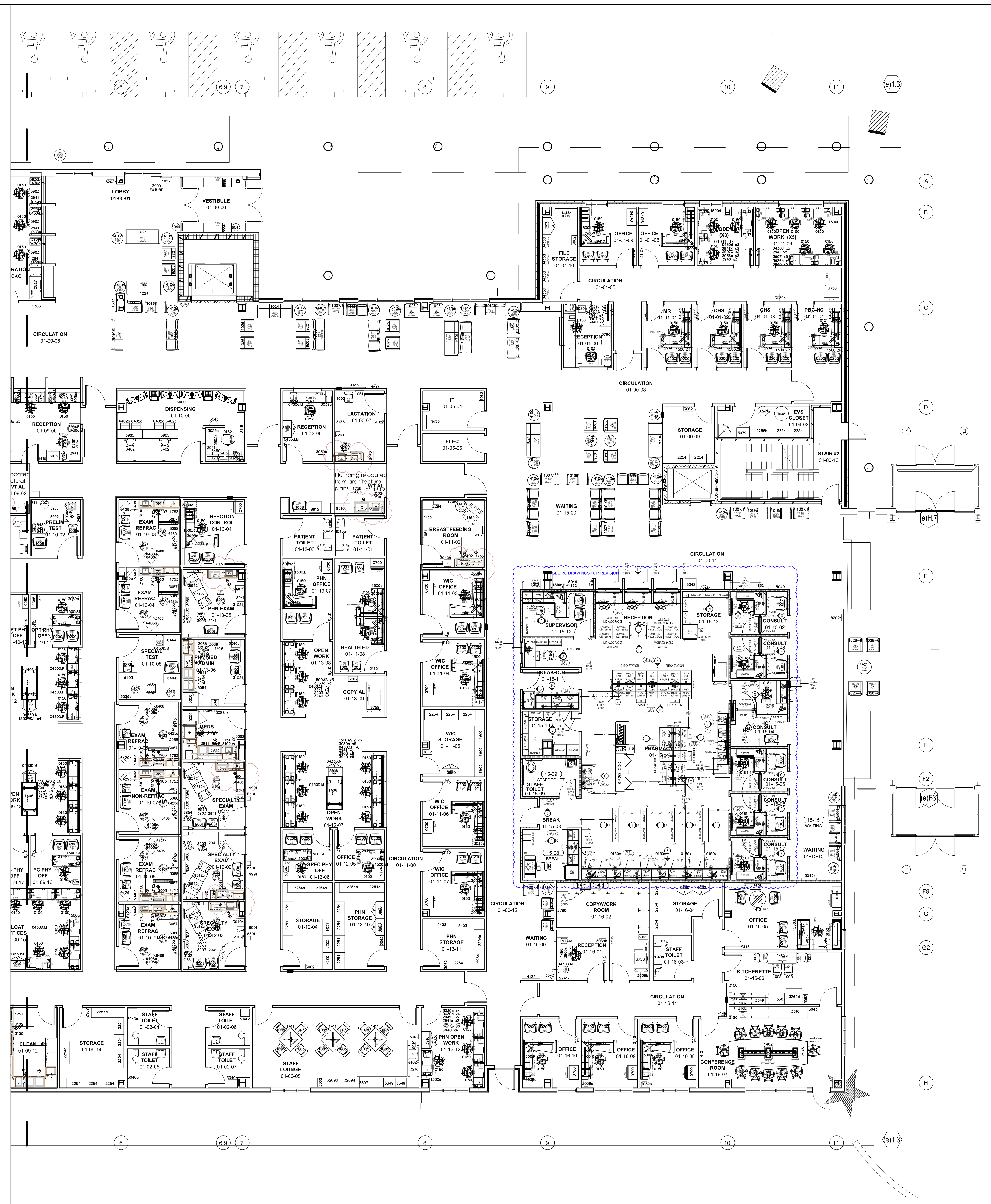
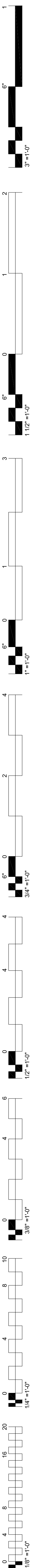

#	DATE	REVISIONS DESCRIPTION

DATE:	05-22-20	JOB NUMBER:	18-01.01
-------	----------	-------------	----------

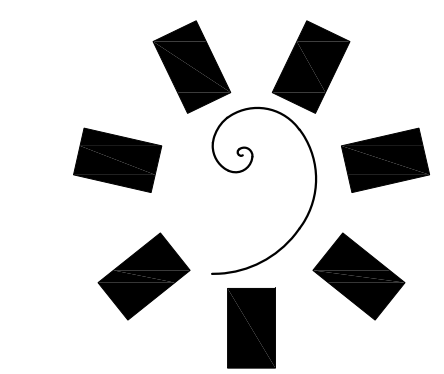
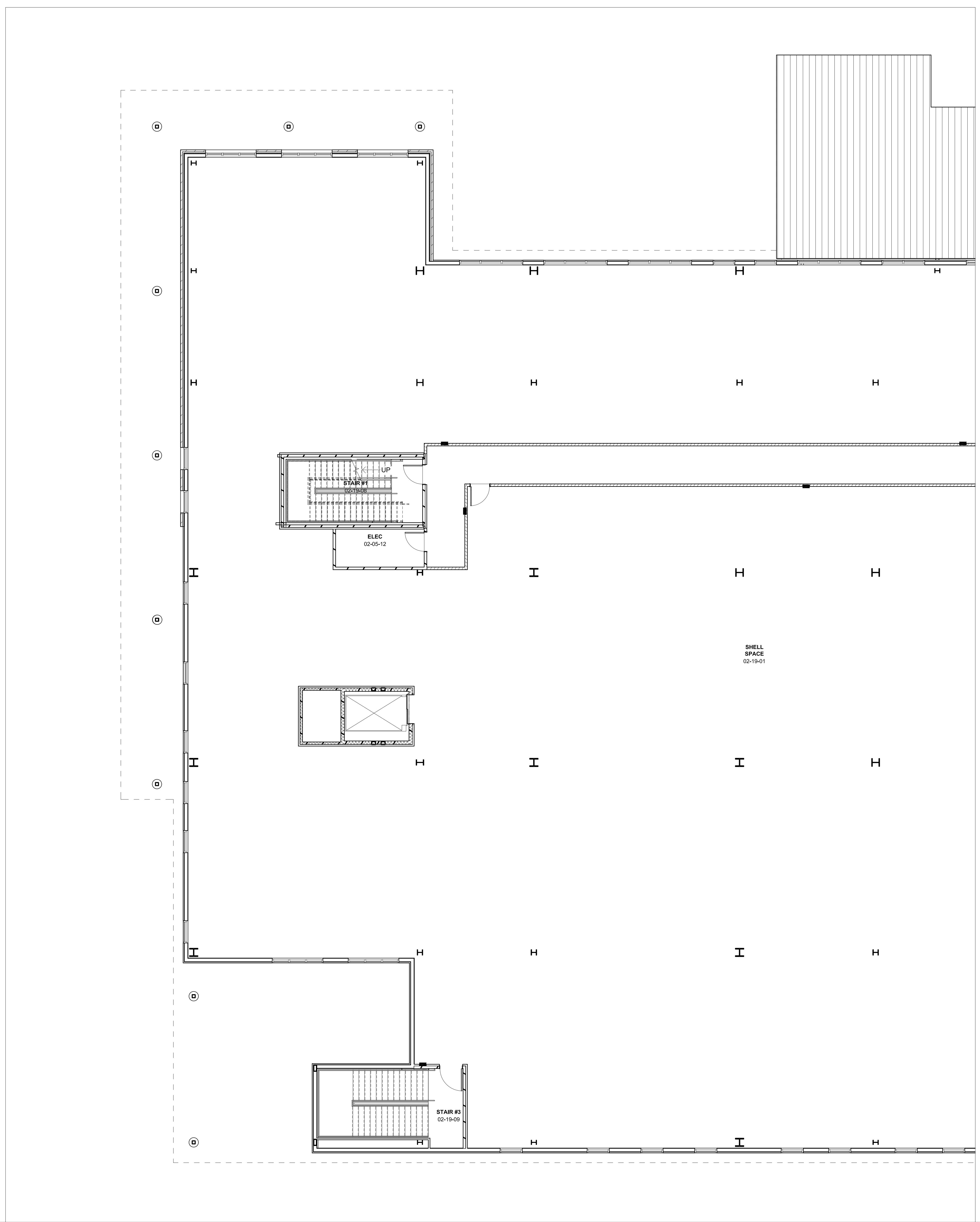
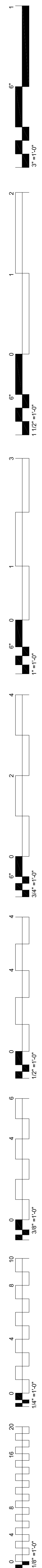

**James R. Childers  
Architect, Inc.**  
43 South 4th Street  
Fort Smith, AR 72901  
479-783-2480  
www.childersarchitect.com

PROFESSIONAL SEAL:

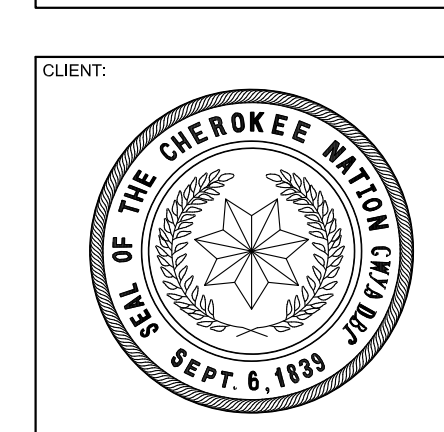

**WILMA P. MANKILLER HEALTH CENTER  
EXPANSION**  
STILWELL, OKLAHOMA

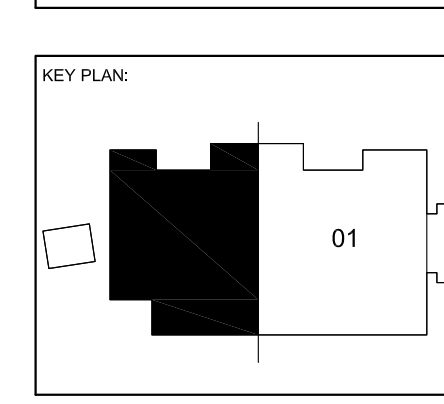

PROJECT PHASE:  
**BID PACKAGE 02**

#	DATE	REVISIONS DESCRIPTION

DATE: **05-22-20** JOB NUMBER: **18-01.01**

SHEET NUMBER:  
**EQ1.11**

**EQUIPMENT PLAN  
LEVEL 02  
SECTOR 02**

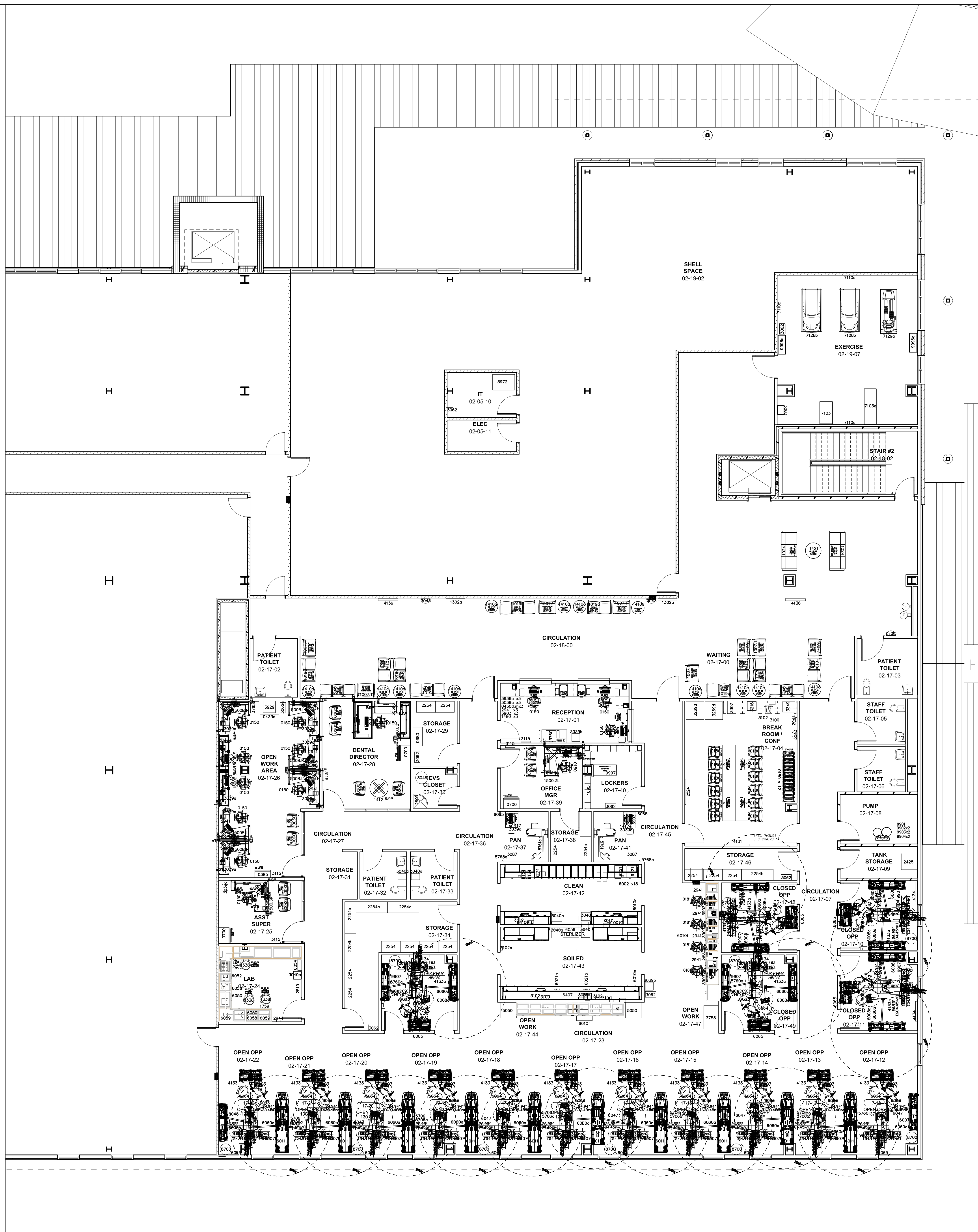
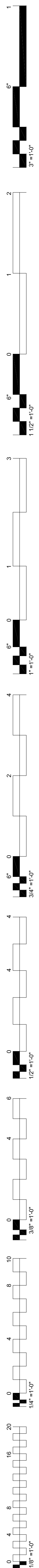

**WILMA P. MANKILLER HEALTH CENTER**  
**EXPANSION**  
 STILWELL, OKLAHOMA

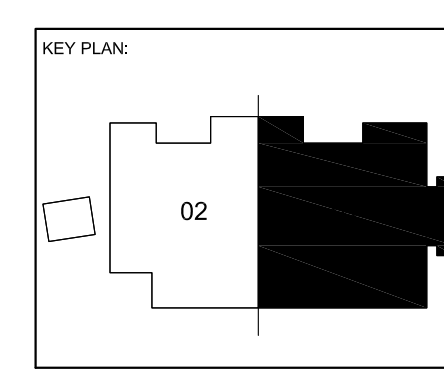

PROJECT PHASE:  
**BID PACKAGE 02**

#	DATE	REVISIONS DESCRIPTION

DATE: **05-22-20** JOB NUMBER: **18-01.01**

SHEET NUMBER:  
**EQ1.11**

EQUIPMENT PLAN  
 LEVEL 02  
 SECTOR 01