

LOCATION MAP

COUNTY: DELAWARE

LAT 36°25'26.4"N
LONG 94°47'52.5"W

BOUNDARY SURVEY ASBUILT SURVEY PLOT PLAN

PREPARED FOR CHEROKEE NATION HOUSING AUTHORITY
PARTICIPANT: IDA RUTH BRYANT
ADDRESS: 708 NORTH CARVER, JAY, OK 74346
UNIT #18492

BASIS OF BEARINGS:
GEODETTIC NORTH



NTS

LEGEND

- = SET IRON PIN W/ CAP LS1316
- ▲ = SET MAG NAIL W/ SHINER LS1316
- = FOUND MONUMENT
- ✕ = FENCE
- OHE = OVERHEAD ELECTRIC

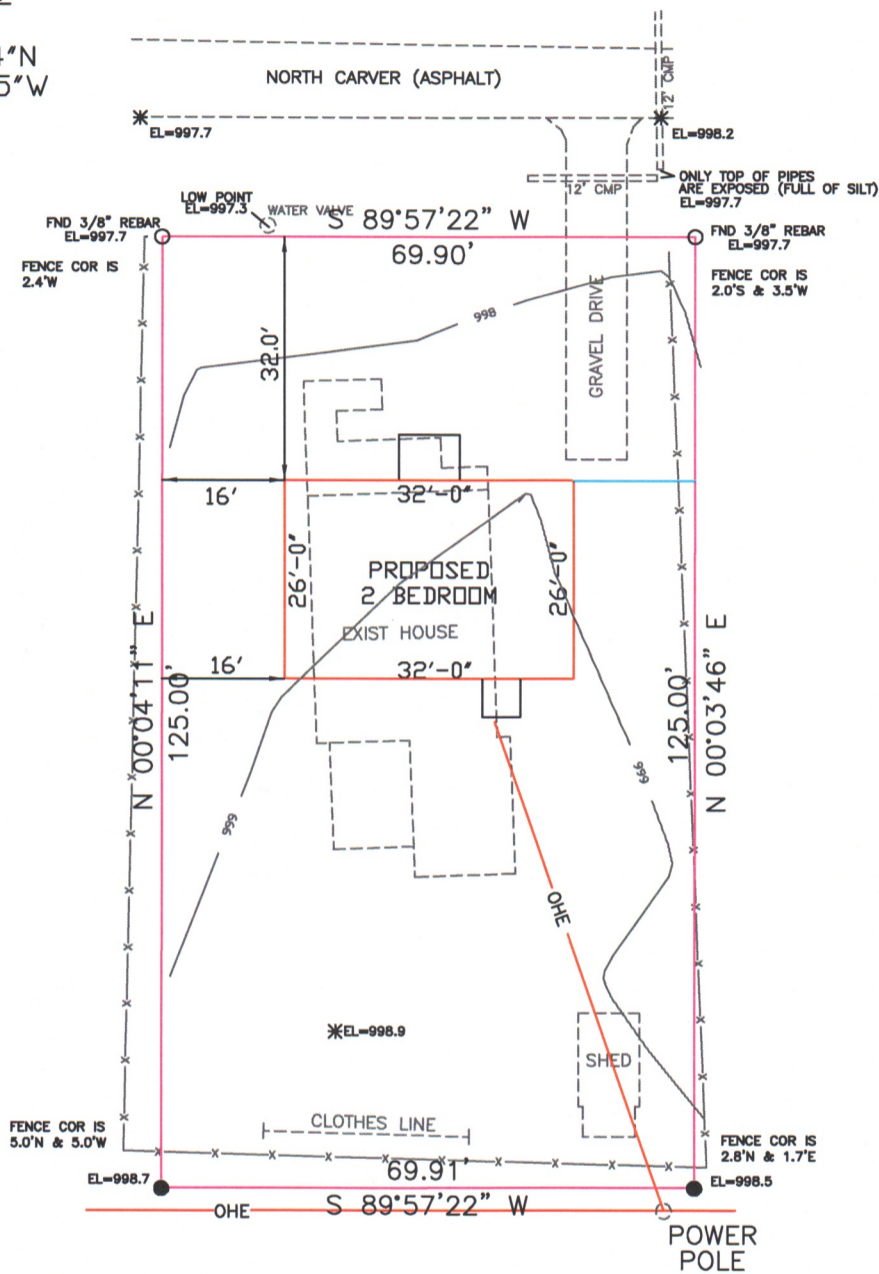

THIS PLAT OF SURVEY MEETS THE OKLAHOMA MINIMUM STANDARDS FOR THE PRACTICE OF LAND SURVEYING AS ADOPTED BY THE OKLAHOMA STATE BOARD OF REGISTRATION FOR PROFESSIONAL ENGINEERS AND LAND SURVEYORS.

LEGAL DESCRIPTION

LOT 7 AND 8, BLOCK 61, CREEKMORE ADDITION TO THE TOWN OF JAY OKLAHOMA, ACCORDING TO THE RECORDED PLAT THEROF, DELAWARE COUNTY, OKLAHOMA (DEED)

CERTIFICATE

I, DANIEL S. GOSS, A REGISTERED SURVEYOR BY THE STATE OF OKLAHOMA, DO HEREBY CERTIFY THAT THE ABOVE TRACT HAS BEEN SURVEYED UNDER MY DIRECT SUPERVISION. TO THE BEST OF MY KNOWLEDGE, THE ABOVE PLAT IS AN ACURATE REPRESENTATION OF SAID SURVEY. NO UNDERGROUND UTILITIES WERE LOCATED, AND THERE ARE NO BUILDING ENCROACHMENTS THEREON EXCEPT AS INDICATED.

WITNESS MY HAND AND SEAL THIS 23 DAY OF MAY, 2022

DANIEL S. GOSS P.L.S. NO. 1316, CA NO. 3932



NORTH

D. GOSS & ASSOCIATES
12347 HEYWOOD HILL RD.
SAPULPA, OK 74066
PH. 918371-0096
EMAIL: SURVEY@DGOSS-SURVEY.COM
WEBSITE: DGOSS-SURVEY.COM

Scale: NONE	DATE: 5/23/2022
MAYS	DRAWN BY: DG
JOB # 13898	REVISED:
SITE LAST VISTED: 05/17/2022	