

HACN HOUSING REHAB SITE DIRECTIONS

Name: Lucille Nofire

Telephone: ~~(918) 479-3347~~

479-651-3347

Address: 474216 State HWY 101
Muldrow, OK 74948

GPS Coordinates: 35.53585 94.56742

Drive Time: _____

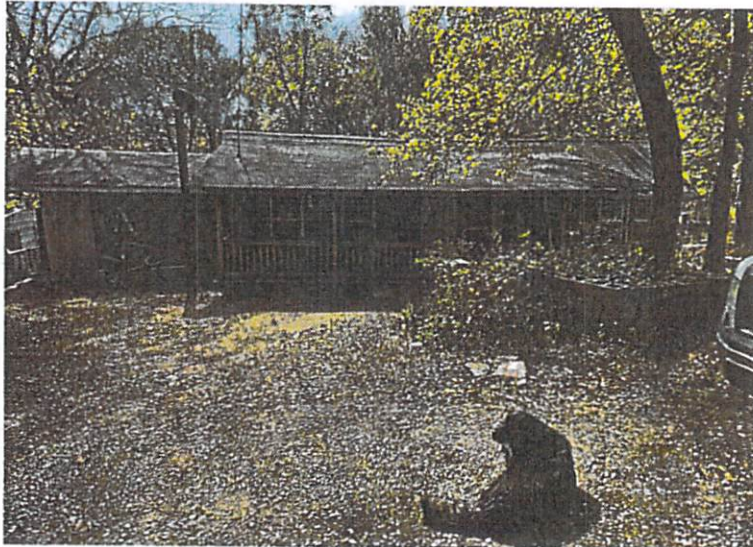

Directions: From Cherokee Nation, GO TO STILWELL GET ON 59 SOUTH GO TO 101 HWY TURN LEFT GO TO 64B AT MULDROW GO ABOUT A 1/4 OF A MILE TURN RIGHT IN HER DRIVEWAY

RAY GIPSON
Cost Estimator/Inspector

10/26/2021
Date

WorkWrite-Up and Bid Document/By Trade

Lucille Nofire

474216 State Highway 101 Muldrow, OK 7

(479) 651-3347

Contractor Name: _____

Contractor Signature: _____

This document must be signed to be a valid bid.

PROJECT TYPE: Emergency Repairs

Bid Due Date: _____

Trade	Work Description / Comments	Gen. Spec.	Qty Unit	Item Bid
Roofing				
1	Area: ROOF	Div.# 7.A.	3400 SF	<input type="text"/>
Roof/Metal/R-Panel/26 gauge/36". Install new R-Panel metal roof as per manufacturer's recommendations.				
2	Area: ROOF	Div.# 7.A	336 SF	<input type="text"/>
Sheathing/1/2" CDX/Replace. Replace existing sheathing/Use 1/2" CDX.				

All construction shall be in accordance with local codes, manufacturers' recommended installation procedures, good quality workmanship practices, General Specifications and Lead-Based Paint requirements when applicable. Conflicts between requirements will be resolved by compliance with the more stringent requirement.

Total: