ROOM NAME ABBREVIATIONS

A

ACSNG	ACCESSIONING (LAB)
ACTV	ACTIVITY
ADMIN RCPT	ADMINISTRATIVE RECEPTION
ADMIT	ADMITTING STATION
ADL BDRM	ADULT BEDROOM
ADL KIT	ADULT KITCHEN
AEROB	AEROBICS AREA
AC	AIR CONDITIONING
ALC	ALCOVE
ANESTH	ANESTHESIA
ANIM STOR	ANIMAL STORAGE
ANTE	ANTE ROOM
AV	AUDIO VISUAL
AUDLGY	AUDIOLOGY
ATM	AUTOMATED TELLER
AUTOP	AUTOPSY

B

BARM KIT	BARIUM KITCHEN
BED RM	BEDROOM
BIO HAZ	BIO-HAZARD
BIO EQUIP	BIOLOGY EQUIPMENT
BIO MED	BIO-MEDICAL
BIO MED ENG	BIO-MEDICAL ENGINEERING
BIO MED LAB	BIO-MEDICAL LABORATORY
BIO MED SAT	BIO-MEDICAL SATELLITE
BIO WST	BIO-MEDICAL WASTE
BLD BNK	BLOOD BANK
BLD DNR	BLOOD DONOR AREA
BLD DWG	BLOOD DRAWING
BLD GAS	BLOOD GAS LABORATORY
BRD RM	BOARD ROOM
BLR RM	BOILER ROOM
BNE DNSTY	BONE DENSITY
BKPG	BOOK KEEPING
BTQUE	BOUTIQUE
BRKDN	BREAK DOWN
BRK RM	BREAK ROOM
BRKDN/EQ	BREAKDOWN EQUIPMENT
BRST FD	BREAST FEEDING
BRST ULT	BREAST ULTRASOUND
BULK ST	BULK STORAGE

C

CG WSH	CAGE WASH
CNTEN	CANTEEN
CARD GYM	CARDIAC CATH GYM
CARD CATH	CARDIAC CATHETERIZATION
CARD CIRCUIT	CARDIAC CIRCUIT
CARD REHAB	CARDIAC REHABILITATION
CARD RM	CARDIAC ROOM
C/V COND	CARDIOVASCULAR CONDITIONING
C/V EXAM	CARDIOVASCULAR EXAM
C/V STRESS TEST	CARDIOVASCULAR STRESS TESTING
CAST	CAST ROOM/ORTHO/FRACTURE
CATH PROC	CATHETERIZATION PROCEDURE
CHNG (M-MALE, F-FEMALE, H/C-HANDICAPPED)	CHANGING ROOM
CHRT RD	CHART READING
CHRT/HLD	CHART HOLDING
CHRT/DCT	CHARTING/DICTATION
CHEM COLD ST	CHEMICAL COLD STORAGE
CHEM ST	CHEMICAL STORAGE
CHEM	CHEMISTRY
CHEMO	CHEMOTHERAPY
CHILD BIRTH ED	CHILD BIRTH EDUCATION
CHILD WTG	CHILD BIRTH WAITING
CLSRM	CLASSROOM
CLSRM/CONF	CLASSROOM CONFERENCE
CLSRM/CNSLT	CLASSROOM CONSULT
CLN EQPCP	CLEAN EQUIPMENT
CLN HOLD	CLEAN HOLDING
CLN LINEN	CLEAN LINEN
CLN MED	CLEAN MEDICATION
CLN ST	CLEAN STORAGE
CLN SPLY	CLEAN SUPPLY
CLN SPLY/ST	CLEAN SUPPLY STORAGE
CLN UTIL	CLEAN UTILITY
CLERICAL/FILES	CLERICAL/FILES
CLIN CONS	CLINICAL CONSULT
CLIN WK	CLINICAL WORKSTATION
CL	CLOSET
CLD RM	COLD ROOM
COMM	COMMUNICATION
COMM EQ	COMMUNICATION EQUIPMENT
COMMUNITY	COMMUNITY ASSEMBLY
CT	COMPUTED TOMOGRAPHY
CT CNTRL	COMPUTED TOMOGRAPHY CONTROL
CT IMAG	COMPUTED TOMOGRAPHY IMAGING
CT PREP	COMPUTED TOMOGRAPHY PREPARATION
CMWP	COMPOSITE METAL WALL PANEL
CT READ	COMPUTED TOMOGRAPHY READING
CT SCAN	COMPUTED TOMOGRAPHY SCAN
CT SIM	COMPUTED TOMOGRAPHY SIMULATOR
COMP	COMPUTER
COMP SERVER	COMPUTER SERVER
COMP ST	COMPUTER STATION
CNCSN	CONCESSION AREA
CNCRG	CONCIERGE
CONF/CNSLT	CONFERENCE/CONSULT
CONF	CONFERENCE
CONF/EDU	CONFERENCE/EDUCATION
CONF/GRP/THERAPY	CONFERENCE/GROUP/THERAPY
CONF/LIB	CONFERENCE/LIBRARY
CONF/LNG	CONFERENCE/LOUNGE
CONF/OFF	CONFERENCE/OFFICE
CONF/TEACH	CONFERENCE/TEACHING
COUNSEL	COUNSELING
CNSLT	COUSULT
CNSLT/CONF	CONSULT/CONFERENCE
COPY	COPY AREA
CORR	CORRIDOR
CTYRD	COURTYARD
CCU	CRITICAL CARE UNIT
C-SECT	C-SECTION DELIVERY
CYSTOL LAB	CYSTOLOGY LABORATORY
CYSTOL	CYSTOSCOPY

D

DKRM	DARKROOM
DAYRM	DAY ROOM
DECON	DECONTAMINATION
DECON SHWR	DECONTAMINATION SHOWER
DENTAL LAB	DENTAL LABORATORY
DIAL	DIALYSIS
DICT	DICTATION
DICT WK	DICTATION WORKROOM
DIET	DIETICIAN
DGTL IMAG	DIGITAL IMAGING
DIN	DINING
DIN/ACT	DINING/ACTIVITY
DISH	DISHROOM
DSPTCH	DISPATCH
DISTRIB	DISTRIBUTION
DSMTRY	DOSIMETRY

E

ECHO	ECHOCARDIOGRAM
ECHO READ	ECHOCARDIOGRAM READING
EDUC	EDUCATION ROOM
ELEC	ELECTRICAL
ELEC CL	ELECTRICAL CLOSET
EKG READ	ELECTROCARDIAGRAM READING
EKG	ELECTROCARDIAGRAM TESTING
EEG	ELECTROENCEPHALOGRAM TESTING
EP LAB	ELECTROPHYSIOLOGY LABORATORY
EREG LAB	ELECTRORETINOGRAPHY
EMER ELEC	EMERGENCY ELETRICITY
EMER GEN	EMERGENCY GENERATOR ROOM
EMP HEALTH	EMPLOYEE HEALTH
ENDO	ENDOSCOPY PROCEDURE
ENV SERV	ENVIRONMENTAL SERVICES
EQPM	EQUIPMENT
EQPM ALC	EQUIPMENT ALCOVE
EXAM	EXAM ROOM
EXAM/CNSLT	EXAM/CONSULT
EXAM/TREAT	EXAM/TREATMENT
EXERC	EXERCISE
EXIST	EXISTING

F

FAM RM	FAMILY ROOM
FEED	FEEDING ROOM
FF	FINISH FLOOR
FILE	FILE STORAGE
FILES/ADMIN	FILES ADMINISTRATION
FILM PROC	FILM PROCESSING ROOM
FILM READ	FILM READING
FIN	FINANCE
FIN COUN FITNESS CTR AUTOCL	FINANCIAL COUNSEL FITNESS CENTER AUTOCLAVE/FLASH STERILIZER
FLUORO	FLUOROSCOPY
FOOD ST	FOOD STORAGE
FORM PREP	FORMULA PREPARATION
FREE WGT	FREE WEIGHT AREA
FR SECT	FROZEN SECTION
FNCTN RM	FUNCTION ROOM
FUT EXP	FUTURE EXPANSION

G

GAR	GARAGE
GEN STORES	GENERAL STORES
GEN	GENERATOR
GIFT	GIFT SHOP
GLAUC CTR	GLAUCOMA CENTER
GWN WTG	GOWN WAITING
GWN WTG F	GOWN WAITING FEMALE
GWN WTG M	GOWN WAITING MALE
GRIEVING	GRIEVING ROOM
GROSS	GROSSING

H

PRIV H/C	HANDICAP PRIVACY BEDROOM
SHWR H/C	HANDICAP SHOWERS
TLT H/C STAFF	HANDICAP STAFF TOILET
TLT H/C	HANDICAP TOILET
TLT SH H/C	HANDICAP TOILET/SHOWER
TUB H/C	HANDICAP TUB
HEM	HEMATOLOGY
HISTO	HISTOLOGY
HOLD	HOLDING
HOOD	HOOD AREA
HOT LAB	HOT LABORATORY
HSKPG	HOUSEKEEPING
HVF	HUMPHREYS VISUAL FIELD
HYDRO	HYDROTHERAPY TANKS

I

ICE	ICE MACHINE
INF RESUS	INFANT RESUSCITATION
INFEC CTRL	INFECTION CONTROL
INFO	INFORMATION DESK
INFO SYSTEM	INFORMATION SYSTEM
INFUS	INFUSION AREA
INT	INTERVIEW
INV	INVENTORY
ISOL	ISOLATION ROOM
IV PREP	IV PREPARATION
IV ST	IV STORAGE

J

JAN	JANITOR'S CLOSET

K

KIT	KITCHEN
KIT/SAT	KITCHEN SATELLITE

L

LDR	LABOR/DELIVERY/RECOVERY
LDRP	LABOR/DELIVERY/RECOVERY/POST PARDUM
LAB	LABORATORY
LAB/SAT	LABORATORY/SATELLITE
LDRY	LAUNDRY
LIB	LIBRARY
LIB/CONF	LIBRARY/CONFERENCE
LIB/MEDIT	LIBRARY/MEDITATION
LIGHT ADAPT	LIGHT ADAPTATION
LINR ACC	LINEAR ACCELERATOR
LIN CH	LINEN CHUTE
LIN STR	LINEN STORAGE
LR	LIVING ROOM
DOCK	LOADING DOCK
LKRS	LOCKERS
LKRS F	LOCKERS FEMALE
LKRS M	LOCKERS MALE
LKRS/CHNG	LOCKERS/CHANGING
LONG EX	LONG EXAM ROOM

M

MACH RM	MACHINE ROOM
MRI	MAGNETIC RESONANCE IMAGING
MAIL	MAIL ROOM
MAINT	MAINTENANCE
MAMMO/STERO	MAMMOGRAPHY/YSTEROTACTIC
MGMT	MANAGEMENT
MANIFOLD	MANIFOLD ROOM
MRKTG	MARKETING
MATL MGMT	MATERIALS MANAGEMENT
MECH	MECHANICAL
MECH/ELEC	MECHANICAL/ELECTRICAL
MED REC	MEDICAL RECORDS
MEDS	MEDICATION ROOM
MEDIT	MEDITATION
MTG	MEETING ROOM
MEZZ	MEZZANINE
MICRO BIO LAB	MICROBIOLOGY LABORATORY
MOB DK	MOBILE DOCK

N

NARC CLO	NARCOTICS CLOSET
NICU	NEONATAL INTENSIVE CARE UNIT
NEW NUR	NEWBORN NURSERY
NIGHT PHARM	NIGHT PHARMACY
NITROGEN ST	NITROGEN STORAGE
NOISY ACTV	NOISY ACTIVITY
NOUR	NOURISHMENT
NUC MED	NUCLEAR MEDICINE
NRS STA	NURSE STATION

O

OBSERV	OBSERVATION
OBSERV/EXAM	OBSERVATION EXAM
OBSERV/TREAT	OBSERVATION TREATMENT
OB/GYN	OBSTETRIC/GYNECOLOGY
OT	OCCUPATIONAL THERAPY
OFF	OFFICE
OFF SHRD	OFFICE SHARED
OFF/CONF	OFFICE/CONFERENCE
OFF/CONS	OFFICE CONSULT
OFF/EXAM	OFFICE/EXAM
ON-CALL LNG	ON-CALL LOUNGE
OR	OPERATING ROOM
OR CARDIAC	OR CARDIOTHORACIC
OR EQ ST	OR EQUIPMENT STORAGE
OR ORTHO	OR ORTHOPEDIC
ORTHO	ORTHOPEDIC ROOM
ORTHO ST	ORTHOPEDIC STORAGE
OSTOMY ST	OSTOMY STORAGE
OXYGEN ST	OXYGEN STORAGE

P

PNTR	PANTRY
PARENT LKRS	PARENT LOCKERS
PASS	PASSAGE
PATH LAB	PATHOLOGY LABORATORY
PAT BAY	PATIENT BAY
PAT EDUC	PATIENT EDUCATION
PAT HOLD	PATIENT HOLDING
PAT INTAKE	PATIENT INTAKE
PAT LKRS	PATIENT LOCKERS
PAT LNG	PATIENT LOUNGE
PAT PREP	PATIENT PREPARATION
PAT REG	PATIENT REGISTRATION
PED	PEDIATRIC
PED BAY	PEDIATRIC BAY
PED BLOOD DWG	PEDIATRIC BLOOD DRAWING
PED OBSERV	PEDIATRIC OBSERVATION
PED PLAY	PEDIATRIC PLAY
PHARM	PHARMACY
PHARM ST	PHARMACY STORAGE
PHLEB	PHLEBOTOMY
PT	PHYSICAL THERAPY
PT GYM	PHYSICAL THERAPY GYM
PT TRT	PHYSICAL THERAPY TREATMENT/ MODALITY ROOM
PT/OT	PHYSICAL THERAPY/OCCUPATIONAL THERAPY
PT/OT GYM	PHYSICAL THERAPY/OCCUPATIONAL THERAPY GYM
PET	POSITION EMISSION TOMOGRAPHY
PACU	POST ANESTHESIA CARE UNIT
PREP	PREPARATION AREA
PREP/RECOV	PREPARATION/RECOVERY
PRIV	PRIVATE
PRIV BAY	PRIVATE BAY
PRIV BDRM	PRIVATE BEDROOM
PRIV RM	PRIVATE ROOM
PROC	PROCEDURE ROOM
PROC/ASSESS	PROCEDURE/ASSESSMENT
PSYCH	PSYCHIATRY
PSYCHOL	PSYCHOLOGY
PUMP AM	PUMPING ROOM

Q

QUIET ACTV	QUIET ACTIVITY
QUIET RM	QUIET ROOM

R

RAD	RADIOLOGY
READ	READING ROOM
RCPT/CSHR	RECEPTION/CASHIER
REC ARC	RECORD ARCHIVE
REC ST	RECORD STORAGE
RECOV	RECOVERY
RECOV BAY	RECOVERY BAY
RECOV/OBS	RECOVERY OBSERVATION
RECYC	RECYCLING
REFR	REFRIGERATOR
REGIST	REGISTRATION
REGIST/FIN	REGISTRATION/FINANCIAL
REHAB GYM	REHABILITATION GYM
RESRCH	RESEARCH
RES RM	RESIDENT ROOM
RESRCE	RESOURCE
RESRCE LIB	RESOURCE LIBRARY
RESP	RESPIRATORY
RT	RESPIRATORY THERAPY
REST	RESTAURANT
RETHERM	RETHERM PANTRY
RETINA CTR	RETINA CENTER

S

SCHED	SCHEDULING
SCOP CLN	SCOPE CLEANING
SCOP ST	SCOPE STORAGE
SCRUB ALC	SCRUB ALCOVE
SCRUB	SCRUB AREA
SECL	SECLUSION ROOM
SECUR	SECURITY
SEMI PRIV RM	SEMI PRIVATE ROOM
SERO	SEROLOGY
SERV	SERVERY
SVC	SERVICE
SERV ENTRY	SERVICE ENTRY
SHELL	SHELL SPACE
SHWR (M-MALE, F-FEMALE, H/C - HANDICAP)	SHOWER
SIM	SIMULATOR
SINK ALC	SINK ALCOVE
SITZ	SITZ BATH
SLP LAB	SLEEP LABORATORY
SLP STUDY	SLEEP STUDY ROOM
SOIL HOLD	SOILED HOLDING
SOIL LN	SOILED LINEN
SOIL UTIL	SOILED UTILITY
SOL	SOLARIUM
SORT	SORTING AREA
SP CARE NUR	SPECIAL CARE NURSING
SPEC PROC	SPECIAL PROCEDURES
SP SERV	SPECIAL SERVICES
SP STUD	SPECIAL STUDIES
SP TEST	SPECIAL TESTING
SPEC	SPECIMEN
STAGE I	STAGE I - PACU
STAGE I ISOL	STAGE I ISOLATION - PACU
STAGE II	STAGE II - RECOVERY
STAGE II ISOL	STAGE II ISOLATION - RECOVERY
STAIR	STAIR
STAT LAB	STAT LABORATORY
STEAM	STEAM ROOM
STER PROC	STERILE PROCEDURE
STER ST	STERILE STORAGE
STER SPLY	STERILE SUPPLY
STER	STERILIZER
ST	STORAGE
STRESS LAB	STRESS LABORATORY
STRESS TEST	STRESS TESTING
STCH ALC	STRETCHER ALCOVE
STCH ST	STRETCHER STORAGE
SUB STA	SUB-STATION
SUB STER	SUB-STERILE
SUB WTG	SUB-WAITING
SPLY	SUPPLY
SUPP	SUPPORT
SURG	SURGERY
SYN LAB	SYNCOPE LABORATORY

T

TECH	TECHNICIANS
TEL	TELEPHONE
TEL ALC	TELEPHONE ALCOVE
TEL CL	TELEPHONE CLOSET
TEL VND	TELEPHONE VENDING
TEL/DATA	TELEPHONE/DATA
TV	TELEVISION LOUNGE
TEMP ST	TEMPORARY STORAGE
TEST	TESTING
TLT (M-MALE, F-FEMALE, P-PUBLIC H/C-HANDICAP, S-STAFF, U-UNISEX)	TOILET
TLT/SH (H/C-HANDICAP, TB-TUB)	TOILET SHOWER
TRANS	TRANSCRIPTION
TRANS WK	TRANSCRIPTION WORKSTATION
TRANSFUS	TRANSFUSION
TRANSFUS BAY	TRANSFUSION BAY
TRSH	TRASH
TRAUMA	TRAUMA ROOM
TRMT	TREATMENT
TRMT BAY	TREATMENT BAY
TREAT/PROC	TREATMENT/PROCEDURE ROOM
TUB	TUB ROOM

U

ULTRA	ULTRASOUND
UBM	ULTRASOUND BIOMICROSCOPY
UNIT SECY	UNIT SECRETARY
UTIL	UTILITY

V

VND	VENDING
VEST	VESTIBULE
VIEW	VIEWING
VISUAL	VISUAL FIELD

W

WAIT	WAITING
WARM	WARMING PANTRY
WASH	WASHING AREA
W/C ALC	WHEELCHAIR ALCOVE
W/C ST	WHEELCHAIR STORAGE
WK AREA	WORK AREA
WK STA	WORK STATIONS
WK RM	WORKROOM

DRAWING ABBREVIATIONS

A

AB	ANCHOR BOLT
AD	AREA DRAIN
AC	AIR CONDITIONING
ACT	ACOUSTICAL CEILING TILE
ADD	ADDENDUM
ADD'L	ADDITIONAL
ADJ	ADJACENT
AFF	ABOVE FINISHED FLOOR
AGGR	AGGREGATE
AL ALUM	ALUMINUM
ALT	ALTERNATE
ANOD	ANODIZED
APPROX	APPROXIMATE
ARCH	ARCHITECTURAL

B

B.M.	BENCH MARK
BD	BOARD
BETW	BETWEEN
BF	BACKFACE
BG	BUMPER GUARD
BL	BED LOCATOR
BL	BUILDING LINE
BLDG	BUILDING
BLKG	BLOCKING
BM	BEAM
BOT	BOTTOM
BR	BUMPER RAIL
BRG	BEARING
BSMT	BASEMENT
BU ROD	BACK-UP ROD
BUR	BUILT-UP ROOF
BW	BEARING WALL

C

C	COMPACT PARKING SPACE
CC	CUBICK CURTAIN
CDR	CARD READER
CEM	CEMENT
CER	CERAMIC
CG	CORNER GUARD
CIP	CAST IN PLACE
CJ	CONTROL JOINT
CJ	CONSTRUCTION JOINT
CL	CENTER LINE
CLG	CEILING
CLR	CLEAR
CMU	CONCRETE MASONRY UNIT
COL	COLUMN
COMM	COMMUNICATIONS
CONC	CONCRETE
CONN	CONNECTION
CONST	CONSTRUCTION
CONT	CONTINUOUS
COORD	COORDINATE
CPE	CHLORINATED POLYETHYLENE
COOR	CORRIDOR
CR	COLD ROLLED
CR	CRASH RAIL
CSK	COUNTERSUNK
CT	CERAMIC TILE
CTD	CENTERED
CTR	CENTER
CW	CURTAIN WALL

D

D	DEPTH
DBA	DEFORMED BAR ANCHOR
DET	DETAIL
DF	DECORATIVE FILM
DIA	DIAMETER
DIAPH	DIAPHRAGM
DIM	DIMENSION
DJ	DEFLECTION JOINT
DL	DEAD LOAD
DN	DOWN
DRG	DRAWING
DS	DOWN SPOUT
DWGS	DRAWINGS
DWLS	DOWELS

E

EA	EACH
EF	EACH FACE
EFG	ENTRANCE FLOOR GRILLE
EIFS	EXTERIOR INSULATION AND FINISH SYSTEM
EJ	EXPANSION JOINT
EL	ELEVATION
ELEC	ELECTRIC
ELEV	ELEVATOR
EOS	EDGE OF SLAB
EQ	EQUAL
EQUIP	EQUIPMENT
ESC	ESCALATOR
EW	EACH WAY
EWC	ELECTRIC WATER COOLER
EXIST	EXISTING
EXP BLT	EXPANSION BOLT
EXT	EXTERIOR

F

FD	FLOOR DRAIN
FDN	FOUNDATION
FE	FIRE EXTINGUISHER
FEC	FIRE EXTINGUISHER CABINET
FF	FINISH FLOOR
FHC	FIRE HOSE CABINET
FIB	FIBERGLASS
FIN	FINISH
FLR	FLOOR
FS	FAR SIDE
FT	FOOT
FT	FLOOR TRANSITION
FTG	FOOTING
FV	FIELD VERIFY
FVC	FIRE VALVE CABINET

G

GA	GAUGE
GALV	GALVANIZED
GB	GRADE BEAM
GEN	GENERAL
GFRC	GLASS-FIBER REINFORCED CONCRETE
GI	GALVANIZED IRON
GL	GLASS
GM	GLAZED MASONRY UNIT
GND	GROUND
GR	GRADE
GRG	GLASS-REINFORCED GYPSUM
GYP BD	GYPSUM BOARD

H

HB	HOSE BIB
HDW	HARDWARE
HDWD	HARDWOOD
HK	HOOK
HM	HOLLOW METAL
HOR	HORIZONTAL
HP	HIGH POINT
HR	HOUR
HS	HEADED STUD
HSKP	HOUSEKEEPING
HT	HEIGHT
HW	HAND WASH
HW	HEAD OF WALL

I

IBC	INTERNATIONAL BUILDING CODE
ID	INSIDE DIAMETER
INSUL	INSULATION
INT	INTERIOR

J

K

K	KIPS (1000 LB)
KO	KNOCK-OUT
KP	KICKPLATE
KPD	KEYPAD
KSF	KIPS PER SQUARE FOOT

L

L	ANGLE
LAV	LAVATORY
LG	LONG
LKB	LOCKABLE
LL	LIVE LOAD
LLH	LONG LEG HORIZONTAL
LLV	LONG LEG VERTICAL
LOC	LOCATION
LP	LOW POINT
LT	LIGHT
LWC	LIGHTWEIGHT CONCRETE

M

MAS	MASONRY
MAT'L	MATERIAL
MAX	MAXIMUM
MECH	MECHANICAL
MEMB	MEMBRANE
MEP	MECHANICAL, ELECTRICAL AND PLUMBING
MFG	MANUFACTURER
MGO	MEDICAL GAS OUTLET
MIN	MINIMUM
MISC	MISCELLANEOUS
MO	MASONRY OPENING
MOB	MEDICAL OFFICE BUILDING
MOD BIT	MODIFIED BITUMEN
MOD	MODIFIED
MSL	MEAN SEA LEVEL
MTL	METAL

N

NA	NOT AVAILABLE
NIC	NOT IN CONTRACT
NOA	NOTICE OF ACCEPTANCE
BY	FLORIDA GOVERNING AUTHORITY
NOM	NOMINAL
NS	NEAR SIDE
NTS	NOT TO SCALE
NWC	NORMAL WEIGHT CONCRETE

O

OA	OVER ALL
OC	ON CENTER
OD	OUTSIDE DIAMETER
OD	OVERFLOW DRAIN
OFCI	OWNER FURNISHED, CONTRACTOR INSTALLED
OFOI	OWNER FURNISHED, OWNER INSTALLED
OH	OPPOSITE HAND
OPNG	OPENING
OPP	OPPOSITE
OSF	OUTSIDE FACE

P

P LAM	PLASTIC LAMINATE
PC	PRECAST CONCRETE
PCF	POUNDS PER CUBIC FOOT
PCP	PORTLAND CEMENT PLASTER
PENT	PENTHOUSE
PL	PROPERTY LINE
PL	PLATE
PLUMB	PLUMBING
PLYWD	PLYWOOD
PP	PUSH PLATE
POL	POLISHED
PORT CEM	PORTLAND CEMENT
PR	PAIR
PREFAB	PREFABRICATED
PSF	POUNDS PER SQUARE FOOT
PSI	POUNDS PER SQUARE INCH
PT	POINT
PT	PNEUMATIC TUBE
PTD	PAINTED

R

R	RISER
RAD	RADIUS
RAF	RUBBERIZED ASPHALT FLASHING
RAM	RUBBERIZED ASPHALT MEMBRANE
RAU	RUBBERIZED ASPHALT UNDERLAYMENT
RCP	REFLECTED CEILING PLAN
RD	ROOF DRAIN
REBAR	REINFORCING BAR
RECP	RECEPTACLE
REF	REFER OR REFERENCE
REINF	REINFORCING
RELOC	RELOCATE/RELOCATED
REQD	REQUIRED
RFVC	RECESSED FIRE VALVE CABINET
RM	ROOM
RO	ROUGH OPENING

S

SAB	SOUND ATTENUATION BLANKET
SBC	STANDARD BUILDING CODE
SCHED	SCHEDULE
SDL	SUPERIMPOSED DEAD LOAD
SECT	SECTION
S/H	SINGLE HUNG
SHWR	SHOWER
SIM	SIMILAR
SO	STRUCTURAL OPENING
SOG	SLAB ON GRADE
SP	STAND PIPE
SPA	SPACE, SPACING
SPEC	SPECIFICATION
SQ	SQUARE
SS	STAINLESS STEEL
SSF	SOLID SURFACE
STA	STATION
STC	SOUND TRANSMISSION CLASS
STD	STANDARD
STIFF	STIFFENER
STIR	STIRRUP
STL	STEEL
STRUC	STRUCTURAL
SYM	SYMMETRICAL
SYS	SYSTEM

T

T	TREAD
T&B	TOP AND BOTTOM
TC	TOP OF CURB
TEL	TELEPHONE
TEMP	TEMPERATURE
THK	THICK
TLT	TOILET
TO	TOP OF
TOB	TOP OF BEAM
TOC	TOP OF CONCRETE
TOF	TOP OF FOOTING
TOP	TOP OF PARAPET
TOS	TOP OF SLAB
TOSTL	TOP OF STEEL
TRSH CH	TRASH CHUTE
TW	TOP OF WALL
TYP	TYPICAL

U

U/C	UNDER COUNTER
U/G	UNDERGROUND
UNO	UNLESS NOTED OTHERWISE

V

VAR	VARIES
VCT	VINYL COMPOSITION TILE
VERT	VERTICAL
VEST	VESTIBULE
VWC	VINYL WALL COVERING

W

W/	WITH
W/C	WHEEL CHAIR
W/O	WITHOUT
W	WIDTH
WP	WATERPROOF(ING)
WD	WOOD
WF	WIDE FLANGE
WL	WIND LOAD
WP	WORK POINT
WPO	WORK POINT - POINT OF ORIGIN
WP1	WORK POINT - NUMBERED
WWF	WELDED WIRE FABRIC

INDEX OF DRAWINGS

NUMBERING SYSTEM:

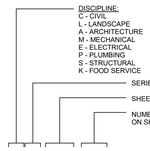

A2.10/01

LEGEND

MATERIALS

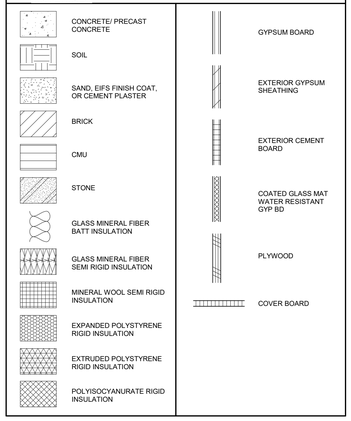

DRAWING SYMBOLS

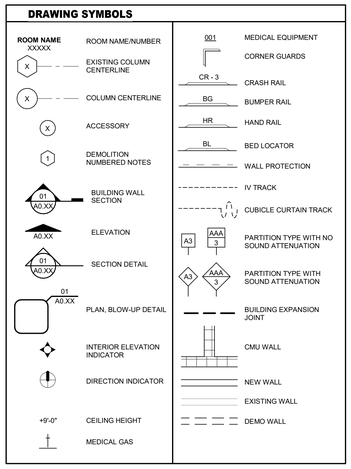

PARTITION NOTES

1. THE GRAPHIC DESIGNATION IS INCORPORATED FOR PARTITIONS REQUIRED TO BE SMOKE RESISTANT, FIRE RESISTANT, OR BOTH FIRE AND SMOKE RESISTANT. REFER TO NOTE 18.

2. SEALANT:
   FIRE RESISTANCE RATED PARTITIONS SHALL USE RATED FIRE/SMOKE FIRE RESISTANT FILL MATERIAL IN CONJUNCTION WITH AN APPROPRIATE RATED FIRE/SMOKE FIRE STOPPING SYSTEM.
   NON-RATED PARTITIONS AND NON-RATED SMOKE RESISTANT PARTITIONS SHALL USE ACOUSTICAL SEALANT.
   INSULATION - HEAD CONDITIONS AT FLOOR/ROOF DECK
   1. FIRE RESISTANCE RATED PARTITIONS SHALL USE MINERAL WOOL INSULATION.
   2. NON-RATED PARTITIONS REQUIRING SOUND ATTENUATION SHALL USE SOUND ATTENUATION BLANKETS (SAB).
   3. PROVIDE FULL THICKNESS INSULATION INSIDE ALL STUD BOX BEAMS AND HEADERS WHICH OCCUR IN WALLS WITH SOUND ATTENUATION.

3. FOR PARTITIONS INDICATED TO RECEIVE SOUND ATTENUATION BLANKETS (SAB), EXTEND SAB TO FULL HEIGHT OF PARTITION UNLESS OTHERWISE INDICATED.

4. FIRE RESISTANT AND FIRE RESISTANT SMOKE BARRIER RATINGS ARE TO SURROUND ALL OPENINGS IN RATED PARTITIONS.

5. SMOKE RESISTANT, FIRE RESISTANT, AND FIRE RESISTANT SMOKE BARRIER PARTITIONS SHALL EXTEND AND SEAL TO INSIDE FACE OF EXTERIOR SHEATHING, INCLUDING EXTENSIONS THROUGH SOFFITS.

GRAPHIC DESIGNATION — PRIORITY



TOTAL BED COUNT

TOTAL BED COUNT: 119

HOSPICE - 14
ICU - 20 (2 SHELL)
LDR - 10
POST PARTUM - 27
ACUTE CARE - 48

James R. Childers Architect, Inc.
45 South 4th Street
Fort Smith, AR 72901
479-783-2480
www.childersarchit

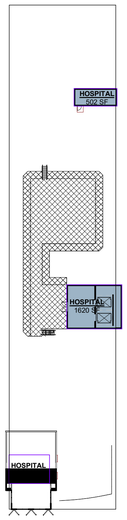

ROOF / HELIPAD



LEVEL 05-06

HOSPITAL	
Level	**Area**
LEVEL 01	96,397 SF
LEVEL 02	71,413 SF
LEVEL 03	72,128 SF
LEVEL 04	70,528 SF
LEVEL 05	31,401 SF
LEVEL 06	30,531 SF
HELIPAD	2,892 SF
TOTAL GROSS SF	375,289 SF

CENTRAL PLANT	
Level	**Area**
LEVEL 01	6,400 SF
LEVEL 02	6,400 SF
TOTAL GROSS SF	12,800 SF

FUTURE EXPANSION	
Level	**Area**
LEVEL 05	5,733 SF
LEVEL 06	5,733 SF
TOTAL GROSS SF	11,465 SF

PEDESTRIAN BRIDGE	
Level	**Area**
LEVEL 02	1,224 SF
TOTAL GROSS SF	1,224 SF

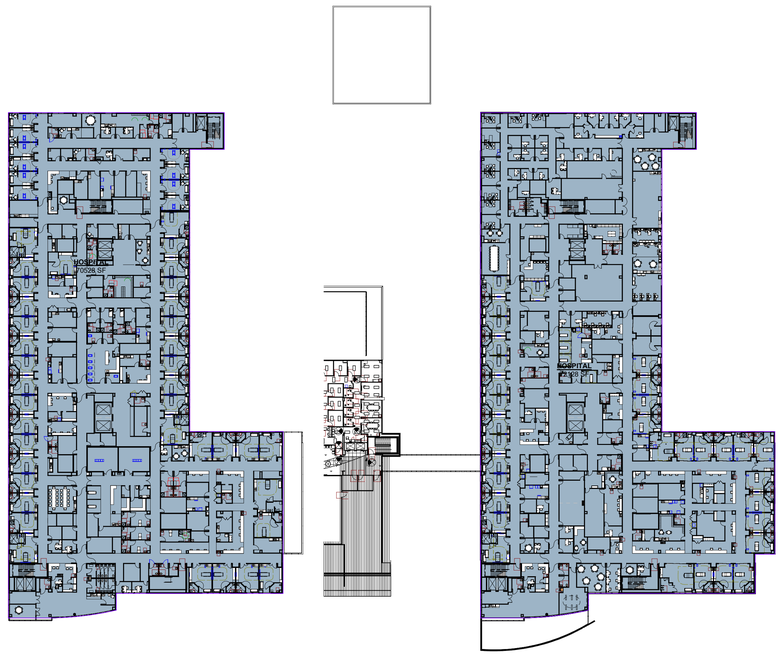

LEVEL 04

LEVEL 03

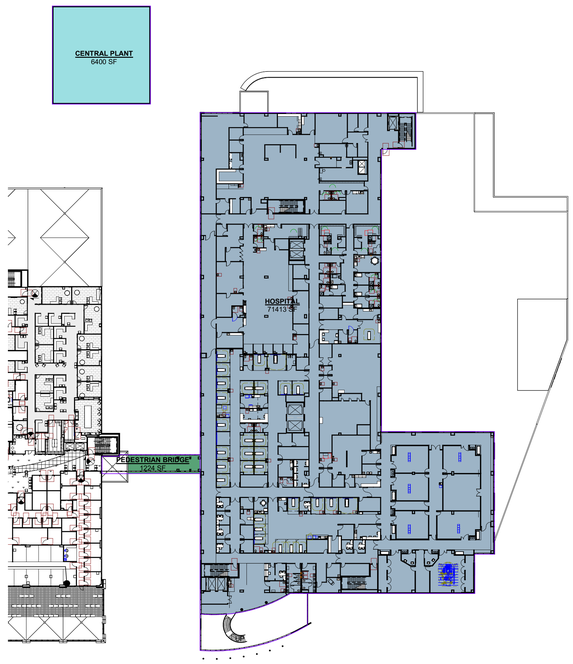

LEVEL 02

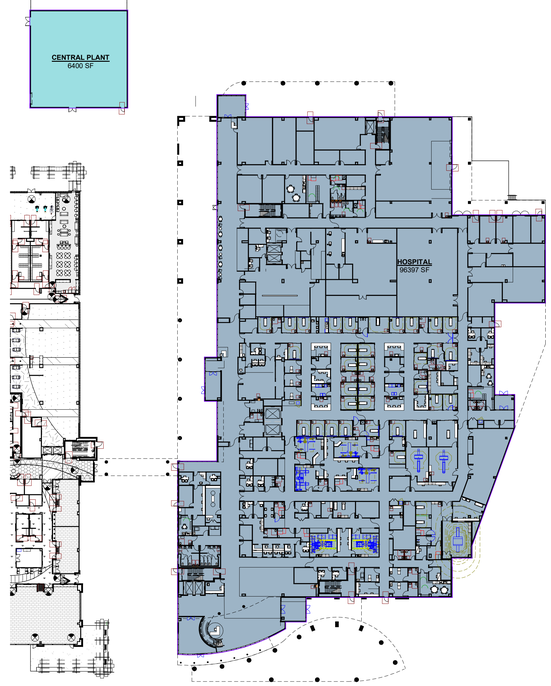

LEVEL 01

James R. Childers Architect, Inc.
45 South 4th Street
Fort Smith, AR 72901
479-783-2480
www.childersarchitect.com

PROFESSIONAL SEAL:

CONSULTANT LOGO:

CLIENT:

CHEROKEE NATION
W.W. HASTINGS REPLACEMENT HOSPITAL
TAHLEQUAH, OKLAHOMA

KEY PLAN:

PROJECT PHASE:
SCHEMATIC DESIGN

REVISIONS		
#	DATE	DESCRIPTION

JOB NUMBER: 21-08.21
DATE: 05-06-2022
SHEET NUMBER: SD0.02
SHEET TITLE: BUILDING SQUARE FOOTAGE

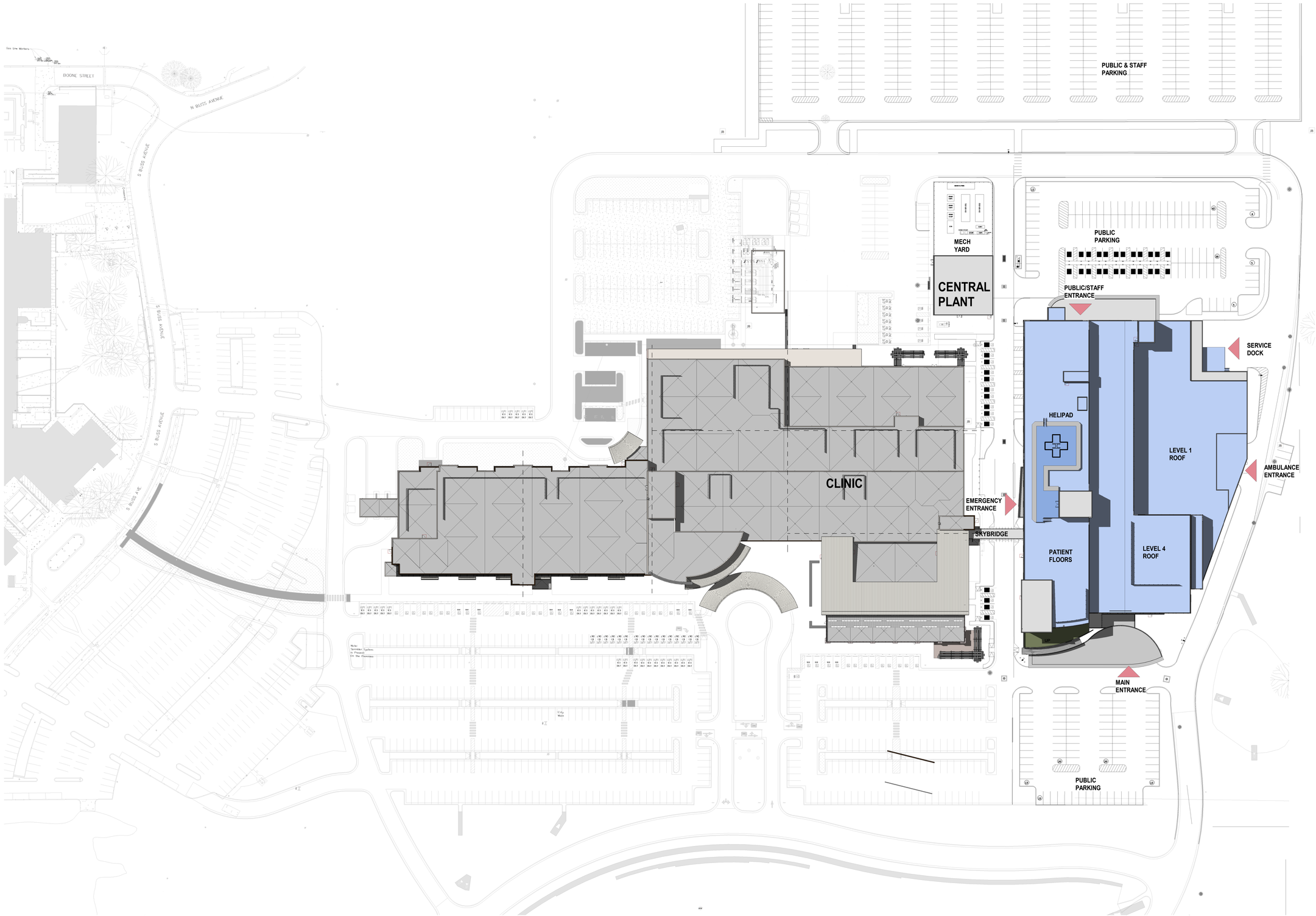

01 ARCHITECTURAL SITE PLAN
1" = 50'-0"

James R. Childers Architect, Inc.
45 South 4th Street
Fort Smith, AR 72901
479-783-2480
www.childersarchitect.com

PROFESSIONAL SEAL:

CONSULTANT LOGO:

CLIENT:

CHEROKEE NATION
W.W. HASTINGS REPLACEMENT HOSPITAL
TAHLEQUAH, OKLAHOMA

KEY PLAN:

PROJECT PHASE:
SCHEMATIC DESIGN

REVISIONS

#	DATE	DESCRIPTION

JOB NUMBER: 21-08.21
DATE: 05-06-2022
SHEET NUMBER: **SD1.00**
SHEET TITLE: SITE PLAN

BUILDING SUPPORT

EMPLOYEE FACILITIES

DIETARY

ED
3 TRIAGE
23 STANDARD TMT
4 ANTI LIGATURE TMT
1 SAFE TMT
1 POS TMT
2 ISO TMT
2 TRAUMA

CNOHC EXISTING

X- RAY, FLUORO
3 RAD, 1 R/F

NUC MED, 2

PROPERTY & SUPPLY

FACILITY MANAGEMENT

HOUSEKEEPING & LINEN

CT
2 RM

MRI
1RM

ULTRASOUND, 2
ECHO, 1

MAIN ENTRY

DISCHARGE EXIT

DEPARTMENT LEGEND

- PATIENT CARE MAIN
- PATIENT CARE SUPPORT
- NEONATAL PATIENT CARE MAIN
- NEONATAL PATIENT CARE SUPPORT
- ADMINISTRATIVE
- FACILITY SUPPORT
- SUPPORT SERVICES
- DIAGNOSTIC AND TREATMENT
- DIAGNOSTIC AND TREATMENT (ED)
- DIAGNOSTIC AND TREATMENT SUPPORT
- MEP
- VERTICAL CIRCULATION
- NON PUBLIC CIRCULATION
- PUBLIC CIRCULATION
- SHELL SPACE

ROOM TAG LEGEND

ROOM NAME ——— STORAGE
ACTUAL AREA ——— 275
PROGRAM AREA ——— 280

01 **FLOOR PLAN - LEVEL 01 - OVERALL**
1" = 20'-0"

James R. Childers Architect, Inc.
45 South 4th Street
Fort Smith, AR 72901
479-783-2480
www.childersarchitect.com

PROFESSIONAL SEAL:

CONSULTANT LOGO:

CLIENT:

CHEROKEE NATION
W.W. HASTINGS REPLACEMENT HOSPITAL
TALEQUAH, OKLAHOMA

KEY PLAN:

PROJECT PHASE:
SCHEMATIC DESIGN

REVISIONS		
#	DATE	DESCRIPTION

JOB NUMBER: 24942.000
DATE: 05-06-2022
SHEET NUMBER: SD1.01
SHEET TITLE: LEVEL 01 - OVERALL

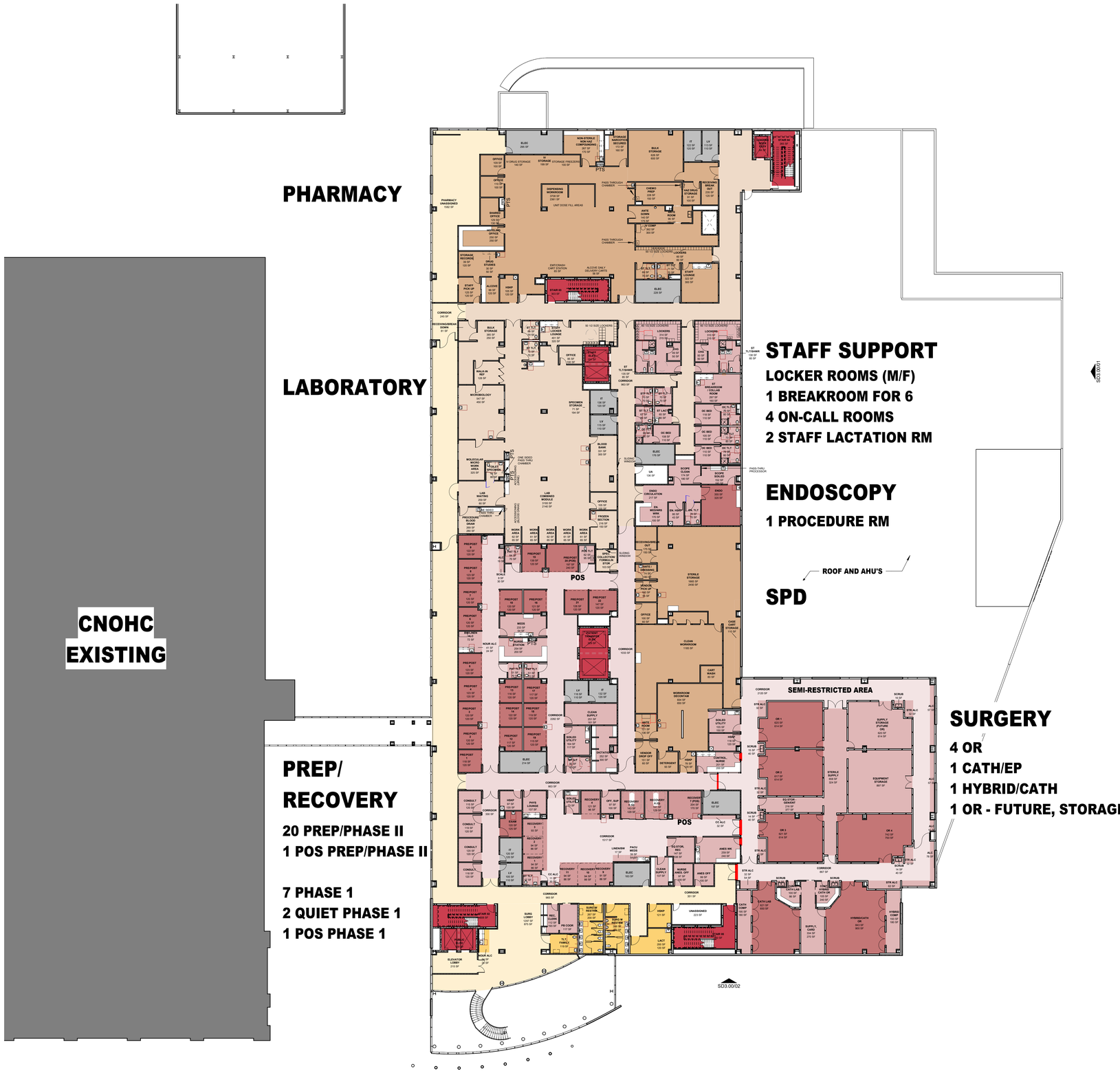

01 FLOOR PLAN - LEVEL 02 - OVERALL
1" = 20'-0"

DEPARTMENT LEGEND

- PATIENT CARE MAIN
- PATIENT CARE SUPPORT
- NEONATAL PATIENT CARE MAIN
- NEONATAL PATIENT CARE SUPPORT
- ADMINISTRATIVE
- FACILITY SUPPORT
- SUPPORT SERVICES
- DIAGNOSTIC AND TREATMENT
- DIAGNOSTIC AND TREATMENT (ED)
- DIAGNOSTIC AND TREATMENT SUPPORT
- MEP
- VERTICAL CIRCULATION
- NON PUBLIC CIRCULATION
- PUBLIC CIRCULATION
- SHELL SPACE

ROOM TAG LEGEND

ROOM NAME ——— STORAGE
ACTUAL AREA ——— 275
PROGRAM AREA ——— 280

James R. Childers Architect, Inc.
45 South 4th Street
Fort Smith, AR 72901
479-783-2480
www.childersarchitect.com

PROFESSIONAL SEAL:

CONSULTANT LOGO:

CLIENT:

CHEROKEE NATION
W.W. HASTINGS REPLACEMENT HOSPITAL
TALEQUAH, OKLAHOMA

KEY PLAN:

PROJECT PHASE:
SCHEMATIC DESIGN

REVISIONS

#	DATE	DESCRIPTION

JOB NUMBER: 24942.000
DATE: 05-06-2022
SHEET NUMBER: SD1.02
SHEET TITLE: LEVEL 02 - OVERALL

GREEN ROOF

a. Limited Access (Not Intended for Occupancy) – Provide compliant access for maintenance only. No affect to the interior means of egress.
b. Accessible (Intended for Occupancy)
1. An additional stair may be required to accommodate the additional occupant load
2. Two (2) means of egress from the green roof and the lobby area will be required. The two (2) exits will require separation no less than 1/3rd of the diagonal distance of the occupied space.

01 FLOOR PLAN - LEVEL 03 - OVERALL

1" = 20'-0"

DEPARTMENT LEGEND

- PATIENT CARE MAIN
- PATIENT CARE SUPPORT
- NEONATAL PATIENT CARE MAIN
- NEONATAL PATIENT CARE SUPPORT
- ADMINISTRATIVE
- FACILITY SUPPORT
- SUPPORT SERVICES
- DIAGNOSTIC AND TREATMENT
- DIAGNOSTIC AND TREATMENT (ED)
- DIAGNOSTIC AND TREATMENT SUPPORT
- MEP
- VERTICAL CIRCULATION
- NON PUBLIC CIRCULATION
- PUBLIC CIRCULATION
- SHELL SPACE

ROOM TAG LEGEND

ROOM NAME ——— STORAGE
ACTUAL AREA ——— 275
PROGRAM AREA ——— 280

James R. Childers Architect, Inc.
45 South 4th Street
Fort Smith, AR 72901
479-783-2480
www.childersarchitect.com

PROFESSIONAL SEAL:

CONSULTANT LOGO:

CLIENT:

CHEROKEE NATION
W.W. HASTINGS REPLACEMENT HOSPITAL
TALEQUAH, OKLAHOMA

KEY PLAN:

PROJECT PHASE:
SCHEMATIC DESIGN

REVISIONS

#	DATE	DESCRIPTION

JOB NUMBER: 24942.000
DATE: 05-06-2022
SHEET NUMBER: **SD1.03**
SHEET TITLE: LEVEL 03 - OVERALL

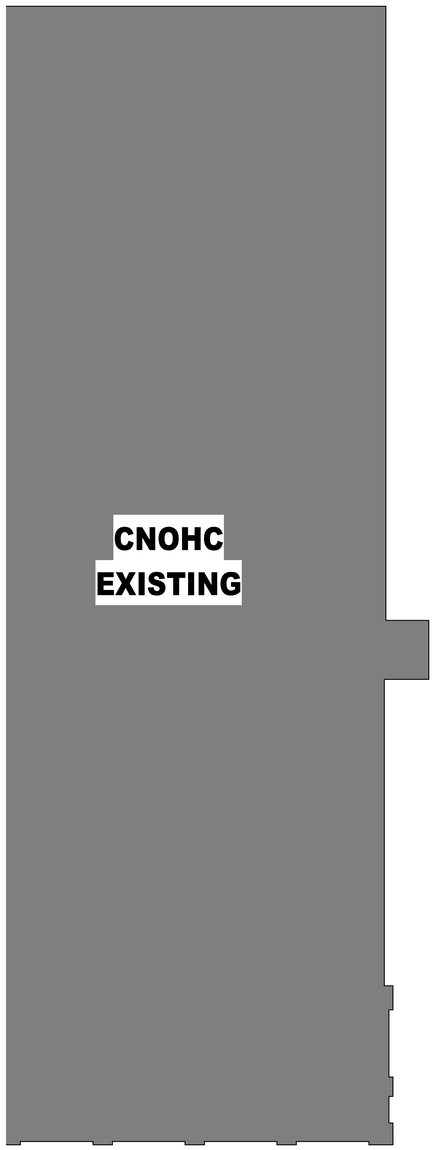



01 FLOOR PLAN - LEVEL 04 - OVERALL

1" = 20'-0"

DEPARTMENT LEGEND

- PATIENT CARE MAIN
- PATIENT CARE SUPPORT
- NEONATAL PATIENT CARE MAIN
- NEONATAL PATIENT CARE SUPPORT
- ADMINISTRATIVE
- FACILITY SUPPORT
- SUPPORT SERVICES
- DIAGNOSTIC AND TREATMENT
- DIAGNOSTIC AND TREATMENT (ED)
- DIAGNOSTIC AND TREATMENT SUPPORT
- MEP
- VERTICAL CIRCULATION
- NON PUBLIC CIRCULATION
- PUBLIC CIRCULATION
- SHELL SPACE

ROOM TAG LEGEND

ROOM NAME ——— STORAGE
ACTUAL AREA ——— 275
PROGRAM AREA ——— 280

James R. Childers Architect, Inc.
45 South 4th Street
Fort Smith, AR 72901
479-783-2480
www.childersarchitect.com

PROFESSIONAL SEAL:

CONSULTANT LOGO:

CLIENT:

CHEROKEE NATION
W.W. HASTINGS REPLACEMENT HOSPITAL
TALEQUAH, OKLAHOMA

KEY PLAN:

PROJECT PHASE:
SCHEMATIC DESIGN

REVISIONS		
#	DATE	DESCRIPTION

JOB NUMBER: 24942.000
DATE: 05-06-2022
SHEET NUMBER: SD1.04
SHEET TITLE: LEVEL 04 - OVERALL

ACUTE CARE

24 BEDS


SHELL
5529 SF
VESTIBULE
110 SF
STAIR 03
330 SF
CORRIDOR
1550 SF
MULTIPURPOSE ROOM
444 SF
400 SF
RESIDENT LOUNGE/WORK
340 SF
PROVIDER OFFICE
275 SF
260 SF
RN OFFICE (2)
160 SF
118 SF
SUP OFFICE
125 SF
97 SF
STAFF PASSAGE
76 SF
PEDS OFFICE
121 SF
120 SF
PT TELE
65 SF
PT EQUIP STOR
111 SF
120 SF
RT EQUIP STOR
120 SF
100 SF
PEDS EQUIP STOR
213 SF
DIETARY CART STORAGE
119 SF
160 SF
ST LACT
134 SF
120 SF
HSKP
119 SF
120 SF
SOILED HOLD
107 SF
107 SF
IT
121 SF
120 SF
LV
107 SF
110 SF
STAFF LOUNGE
437 SF
361 SF
NOURISH
171 SF
160 SF
ANTE
224 SF
220 SF
MEDS
160 SF
209 SF
CLEAN SUPPLY
203 SF
209 SF
ADA ISO M/S 13
279 SF
260 SF
ISO M/S 12
279 SF
260 SF
M/S 11
279 SF
260 SF
M/S 10
279 SF
260 SF
M/S 9
279 SF
260 SF
M/S 8
279 SF
260 SF
M/S 7
277 SF
260 SF
M/S 6
279 SF
260 SF
M/S 5
279 SF
260 SF
M/S 4
279 SF
260 SF
M/S 3
273 SF
260 SF
M/S 2
273 SF
260 SF
M/S 1
273 SF
260 SF
M/S 14
279 SF
260 SF
M/S 15
279 SF
260 SF
M/S 16
279 SF
260 SF
M/S 17
279 SF
260 SF
M/S 18
279 SF
260 SF
M/S 19
273 SF
260 SF
M/S 20
279 SF
260 SF
M/S 21
279 SF
260 SF
M/S 22
279 SF
260 SF
M/S 23
279 SF
260 SF
ADA M/S 24
279 SF
260 SF
ADA ISO M/S 25
279 SF
260 SF
ISO M/S 26
279 SF
260 SF
ADA ISO #1 TLT/SHWR
61 SF
85 SF
ADA ISO #2 TLT/SHWR
61 SF
85 SF
PAT TLT/SHWR
61 SF
85 SF
PAT TLT/SHWR
61 SF
85 SF
PAT

















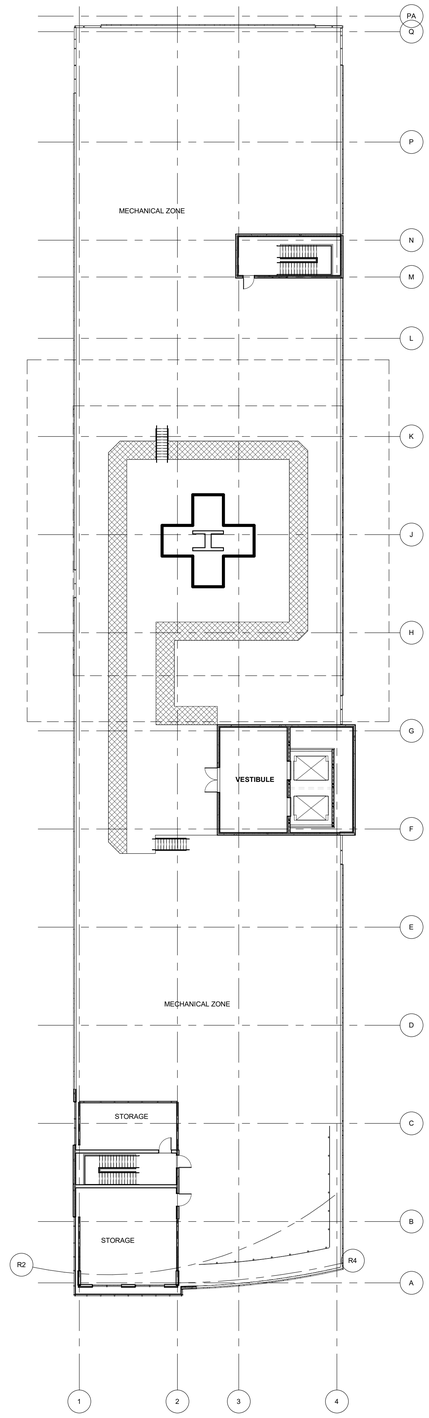

01 **OVERALL HIGH ROOF/HELIPAD**
1" = 20'-0"

James R. Childers
Architect, Inc.
45 South 4th Street
Fort Smith, AR 72901
479-783-2480
www.childersarchitect.com

PROFESSIONAL SEAL:

CONSULTANT LOGO:

CLIENT:

CHEROKEE NATION
W.W. HASTINGS REPLACEMENT HOSPITAL
TAHLEQUAH, OKLAHOMA

KEY PLAN:

PROJECT PHASE:
SCHEMATIC DESIGN

REVISIONS

#	DATE	DESCRIPTION

JOB NUMBER: 21-08.21
DATE: 05-06-2022
SHEET NUMBER: **SD1.06**
SHEET TITLE: OVERALL HIGH ROOF/HELIPAD

EXTERIOR MATERIALS LEGEND

COMPOSITE WOOD PANEL	COMPOSITE METAL PANEL COLOR 01	COMPOSITE METAL PANEL COLOR 02	COMPOSITE METAL PANEL	STONE VENEER ON PRECAST CONCRETE PANELS	PRECAST CONCRETE PANELS COLOR 01	PRECAST CONCRETE PANELS COLOR 2	HURRICANE RESISTANT LAMINATED INSULATED GLASS	HURRICANE RESISTANT LAMINATED INSULATED GLASS

***ALL GLAZED ALUMINUM FRAMING SYSTEMS ARE TO BE HURRICANE / IMPACT RESISTANT SYSTEMS

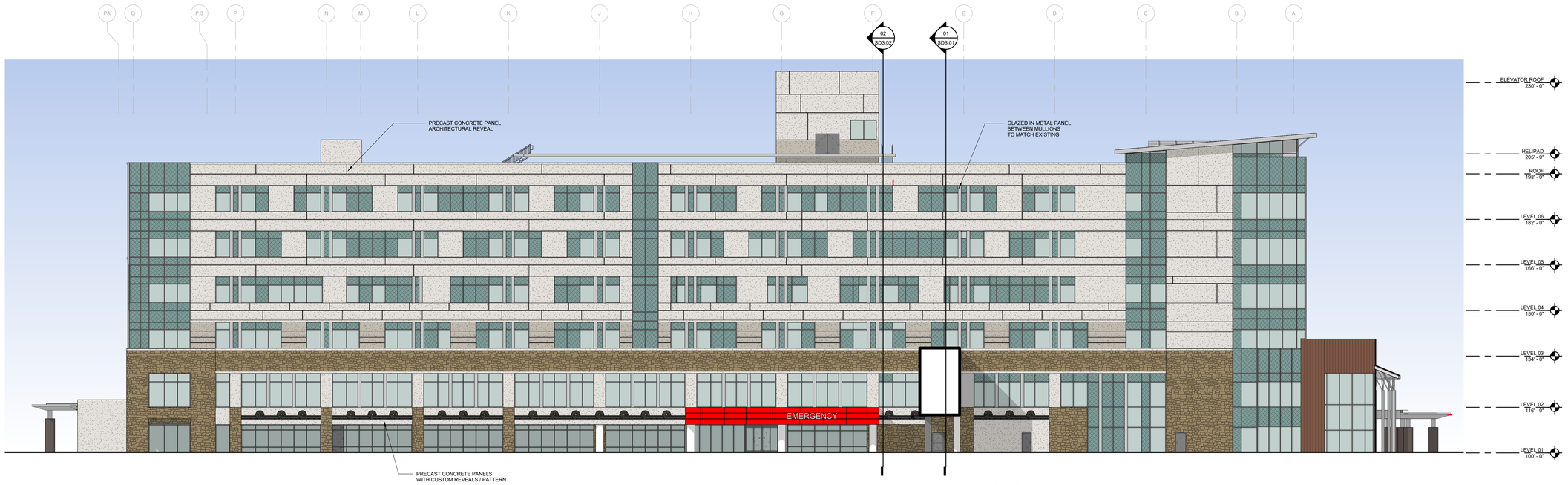

02 WEST ELEVATION - OVERALL
1/16" = 1'-0"

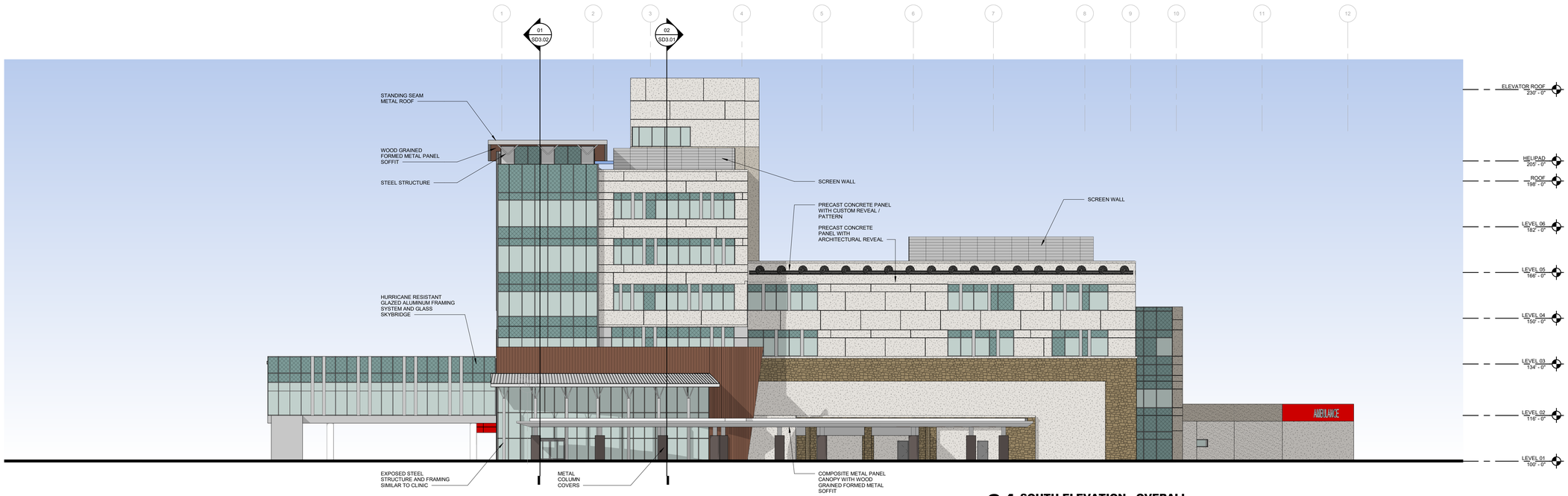

01 SOUTH ELEVATION - OVERALL
1/16" = 1'-0"

James R. Childers Architect, Inc.
45 South 4th Street
Fort Smith, AR 72901
479-783-2480
www.childersarchitect.com

PROFESSIONAL SEAL:

CONSULTANT LOGO:

CLIENT:

CHEROKEE NATION
W.W. HASTINGS REPLACEMENT HOSPITAL
TAHLEQUAH, OKLAHOMA

KEY PLAN:

PROJECT PHASE:
SCHEMATIC DESIGN

REVISIONS

#	DATE	DESCRIPTION

JOB NUMBER: 21-08.21
DATE: 05-06-2022
SHEET NUMBER: **SD2.01**
SHEET TITLE: OVERALL EXTERIOR ELEVATIONS

EXTERIOR MATERIALS LEGEND

COMPOSITE WOOD PANEL	COMPOSITE METAL PANEL COLOR 01	COMPOSITE METAL PANEL COLOR 02	COMPOSITE METAL PANEL	STONE VENEER ON PRECAST CONCRETE PANELS	PRECAST CONCRETE PANELS COLOR 01	PRECAST CONCRETE PANELS COLOR 2	HURRICANE RESISTANT LAMINATED INSULATED GLASS	HURRICANE RESISTANT LAMINATED INSULATED GLASS

***ALL GLAZED ALUMINUM FRAMING SYSTEMS ARE TO BE HURRICANE / IMPACT RESISTANT SYSTEMS

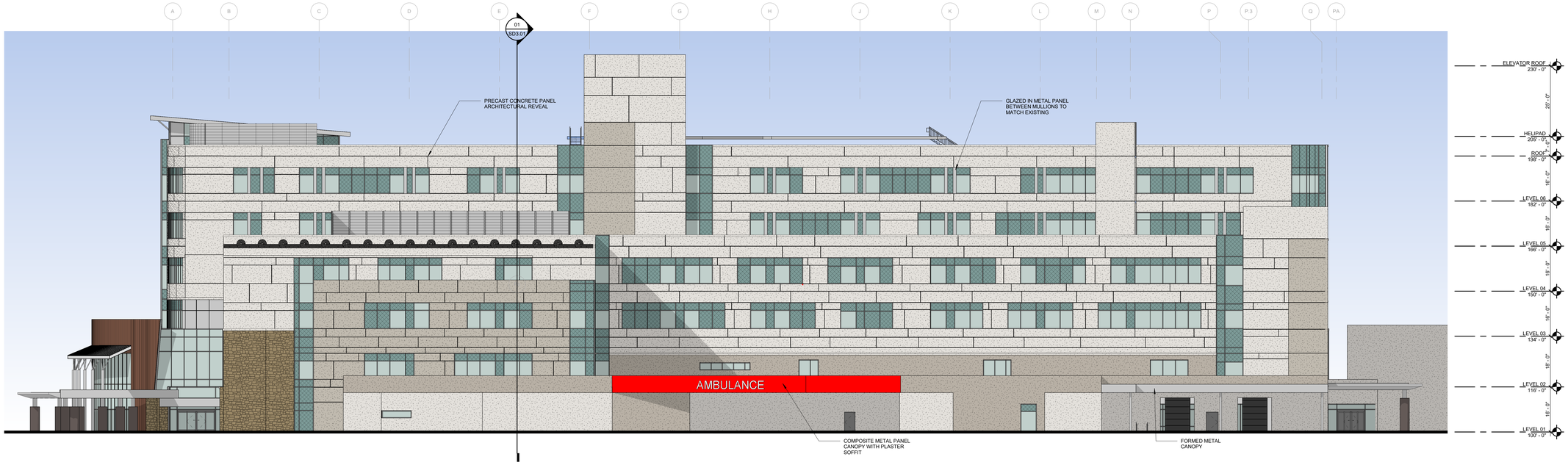

02 EAST ELEVATION - OVERALL
1/16" = 1'-0"

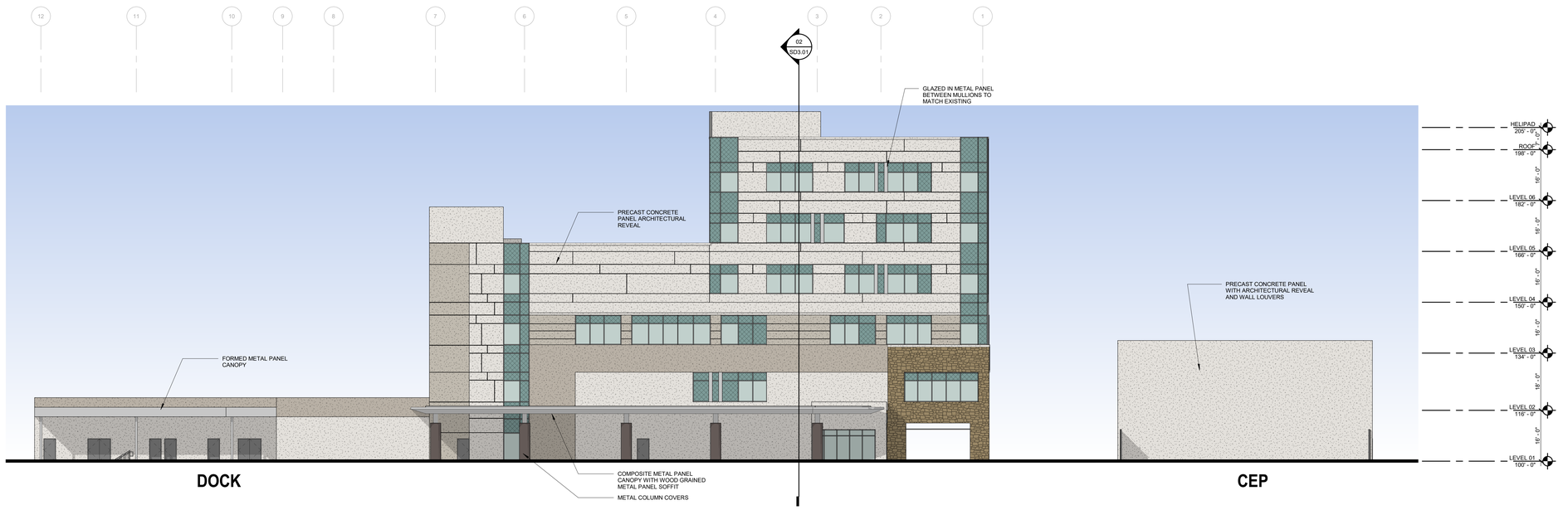

01 NORTH ELEVATION - OVERALL
1/16" = 1'-0"

James R. Childers Architect, Inc.
45 South 4th Street
Fort Smith, AR 72901
479-783-2480
www.childersarchitect.com

PROFESSIONAL SEAL:

CONSULTANT LOGO:

CLIENT:

CHEROKEE NATION
W.W. HASTINGS REPLACEMENT HOSPITAL
TAHLEQUAH, OKLAHOMA

KEY PLAN:

PROJECT PHASE:
SCHEMATIC DESIGN

REVISIONS		
#	DATE	DESCRIPTION

JOB NUMBER: 21-08.21
DATE: 05-06-2022
SHEET NUMBER: **SD2.02**
SHEET TITLE: OVERALL EXTERIOR ELEVATIONS



OVERALL MAIN ENTRANCE

01	PRECAST CONCRETE PANEL	03	STONE VENEER ON PRECAST CONCRETE PANEL	05	COMPOSITE METAL PANEL CANOPY WITH WOOD GRAINED METAL PANEL SOFFIT	07	COMPOSITE WOOD PANEL SYSTEM
02	HURRICANE RESISTANT GLAZED ALUMINUM FRAMING SYSTEM	04	HURRICAN RESISTANT LAMINATED INSULATED GLASS	06	GLAZED IN METAL PANEL BETWEEN MULLIONS	08	COMPOSITE METAL PANEL SYSTEM



OVERALL MAIN ENTRANCE

James R. Childers
Architect, Inc.
45 South 4th Street
Fort Smith, AR 72901
479-783-2480
www.childersarchitect.com

PROFESSIONAL SEAL:

CONSULTANT LOGO:

CLIENT:

CHEROKEE NATION
W.W. HASTINGS REPLACEMENT HOSPITAL
TAHLEQUAH, OKLAHOMA

KEY PLAN:

PROJECT PHASE:
SCHEMATIC DESIGN

REVISIONS

#	DATE	DESCRIPTION

JOB NUMBER: 21-08.21
DATE: 05-06-2022
SHEET NUMBER: SD2.03
SHEET TITLE: EXTERIOR PERSPECTIVES

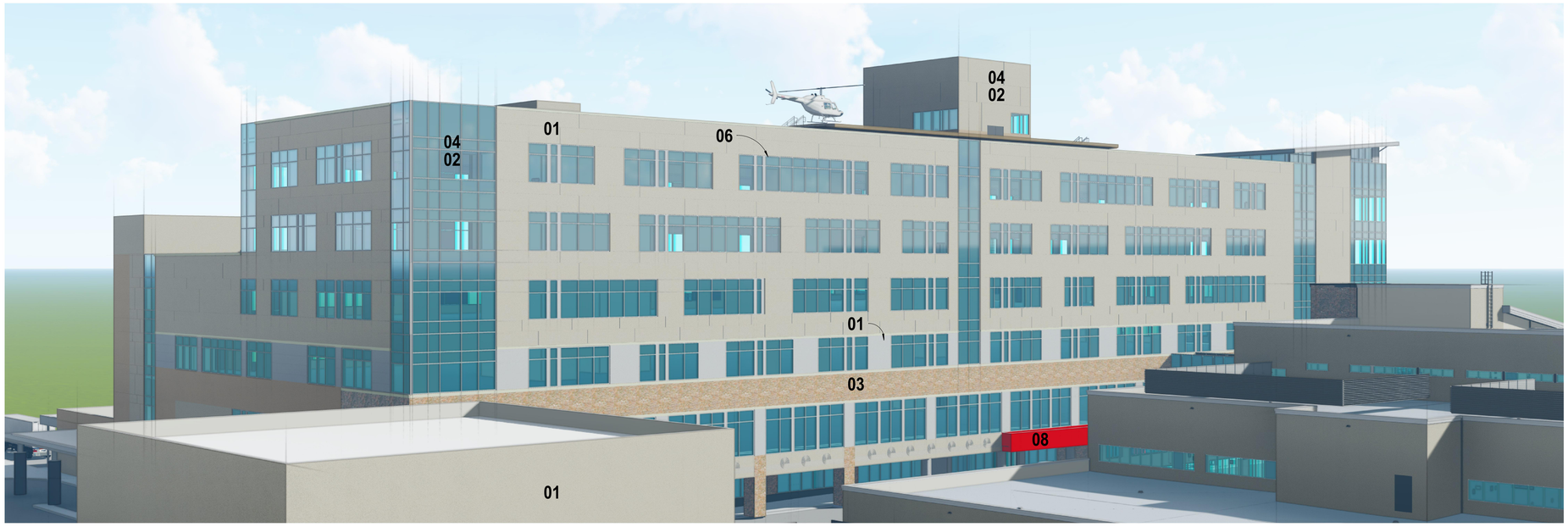

OVERALL WEST ELEVATION

01	PRECAST CONCRETE PANEL	03	STONE VENEER ON PRECAST CONCRETE PANEL	05	COMPOSITE METAL PANEL CANOPY WITH WOOD GRAINED METAL PANEL SOFFIT	07	COMPOSITE WOOD PANEL SYSTEM
02	HURRICANE RESISTANT GLAZED ALUMINUM FRAMING SYSTEM	04	HURRICAN RESISTANT LAMINATED INSULATED GLASS	06	GLAZED IN METAL PANEL BETWEEN MULLIONS	08	COMPOSITE METAL PANEL SYSTEM



OVERALL EAST ELEVATION

James R. Childers
Architect, Inc.
45 South 4th Street
Fort Smith, AR 72901
479-783-2480
www.childersarchitect.com

PROFESSIONAL SEAL:

CONSULTANT LOGO:

CLIENT:

CHEROKEE NATION
W.W. HASTINGS REPLACEMENT HOSPITAL
TAHLEQUAH, OKLAHOMA

KEY PLAN:

PROJECT PHASE:
SCHEMATIC DESIGN

REVISIONS

#	DATE	DESCRIPTION

JOB NUMBER: 21-08.21
DATE: 05-06-2022
SHEET NUMBER: SD2.04
SHEET TITLE: EXTERIOR PERSPECTIVES



MAIN ENTRANCE CANOPY



NORTH ENTRANCE CANOPY



EMERGENCY ENTRANCE CANOPY

01 COMPOSITE METAL PANEL CANOPY WITH WOOD GRAINED METAL PANEL SOFFIT

02 STONE VENEER ON PRECAST CONCRETE PANEL

03 GFRC COLUMNS

04 PRECAST CONCRETE PANEL

05 HURRICANE RESISTANT GLAZED ALUMINUM FRAMING SYSTEM

James R. Childers Architect, Inc.
45 South 4th Street
Fort Smith, AR 72901
479-783-2480
www.childersarchitect.com

PROFESSIONAL SEAL:

CONSULTANT LOGO:

CLIENT:

CHEROKEE NATION
W.W. HASTINGS REPLACEMENT HOSPITAL
TAHLEQUAH, OKLAHOMA

KEY PLAN:

PROJECT PHASE:
SCHEMATIC DESIGN

REVISIONS

#	DATE	DESCRIPTION

JOB NUMBER: 21-08.21

DATE: 05-06-2022

SHEET NUMBER: SD2.05

SHEET TITLE: EXTERIOR PERSPECTIVES

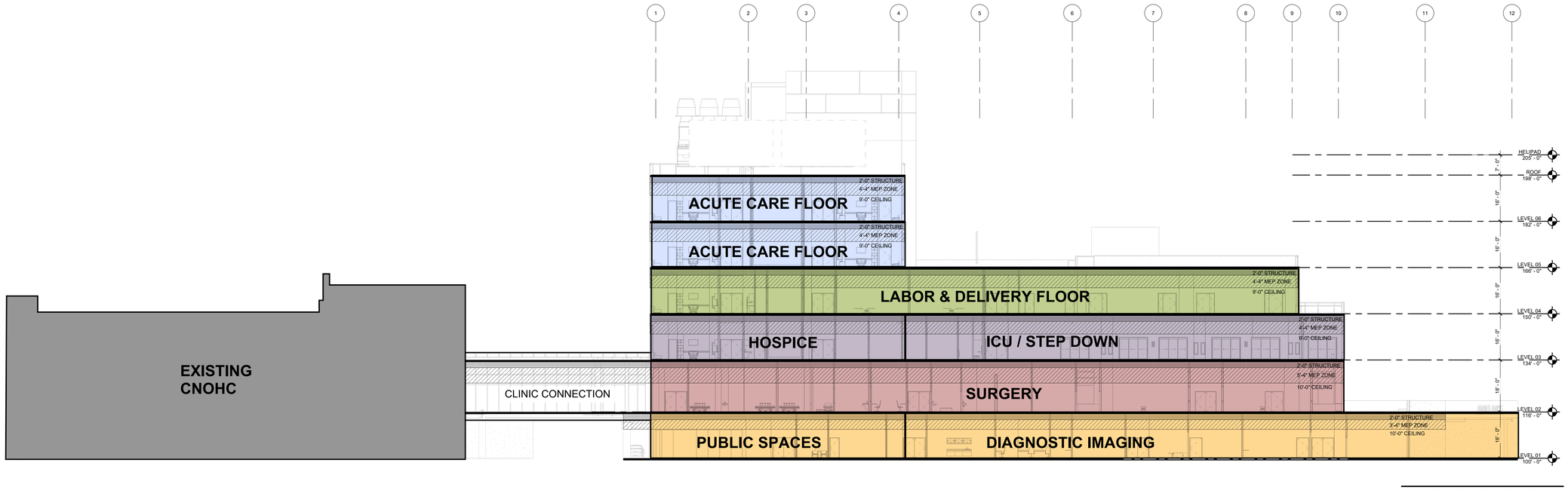

SOUTH STACKING DIAGRAM

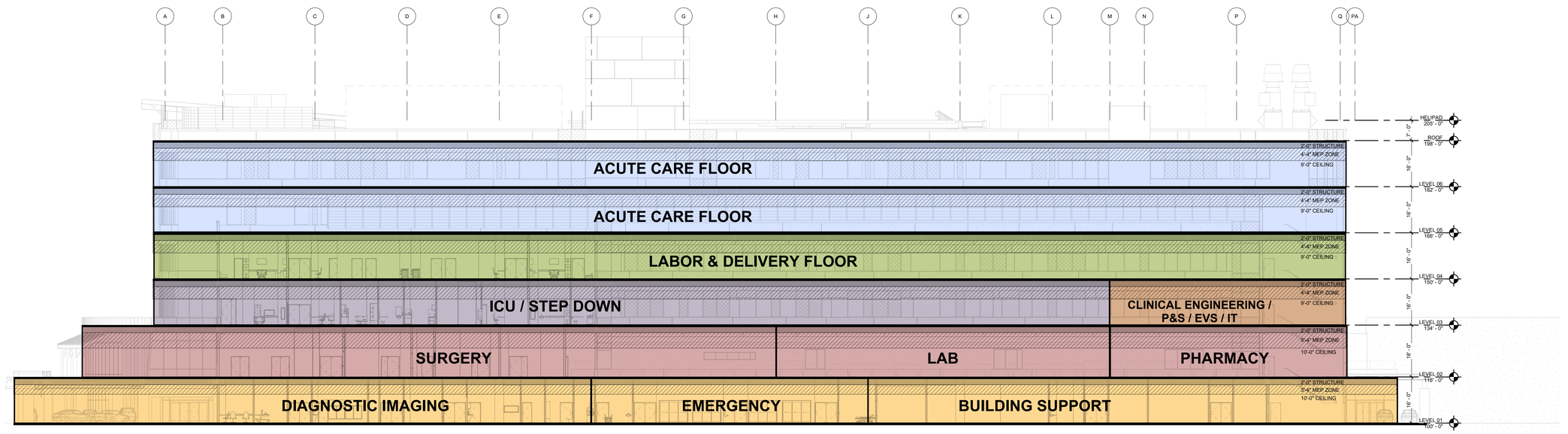

EAST STACKING DIAGRAM

James R. Childers Architect, Inc.
45 South 4th Street
Fort Smith, AR 72901
479-783-2480
www.childersarchitect.com

PROFESSIONAL SEAL:

CONSULTANT LOGO:

CLIENT:

CHEROKEE NATION
W.W. HASTINGS REPLACEMENT HOSPITAL
TALEQUAH, OKLAHOMA

KEY PLAN:

PROJECT PHASE:
SCHEMATIC DESIGN

REVISIONS		
#	DATE	DESCRIPTION

JOB NUMBER: 24942.000
DATE: 05-06-22
SHEET NUMBER: **SD3.00**
SHEET TITLE: STACKING DIAGRAM

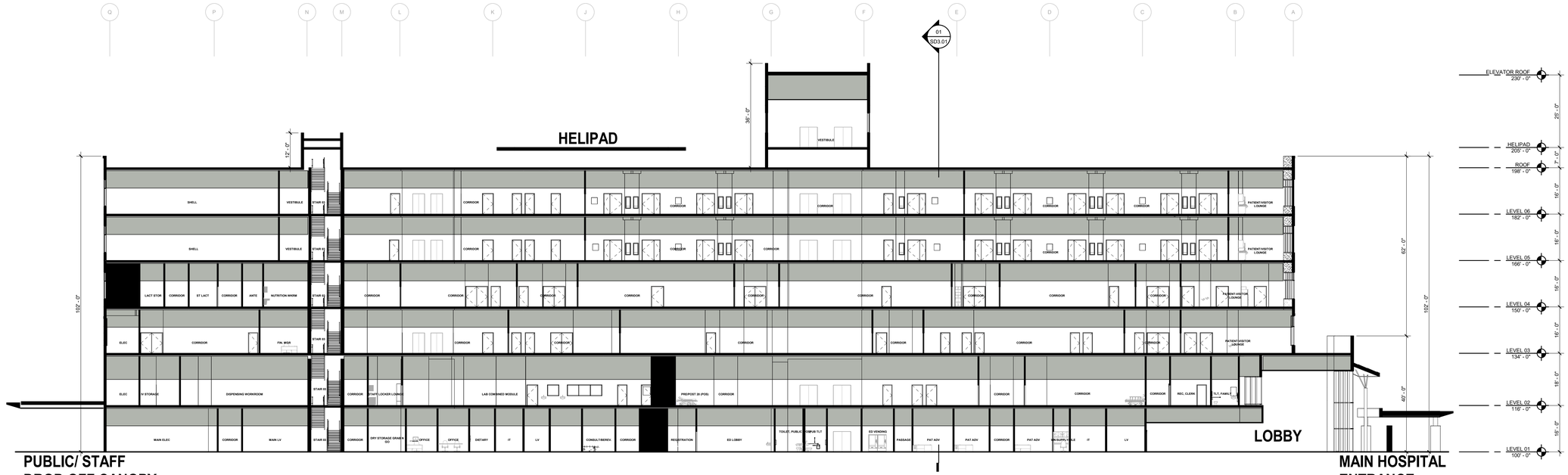

02 NORTH SOUTH SECTION
1/16" = 1'-0"

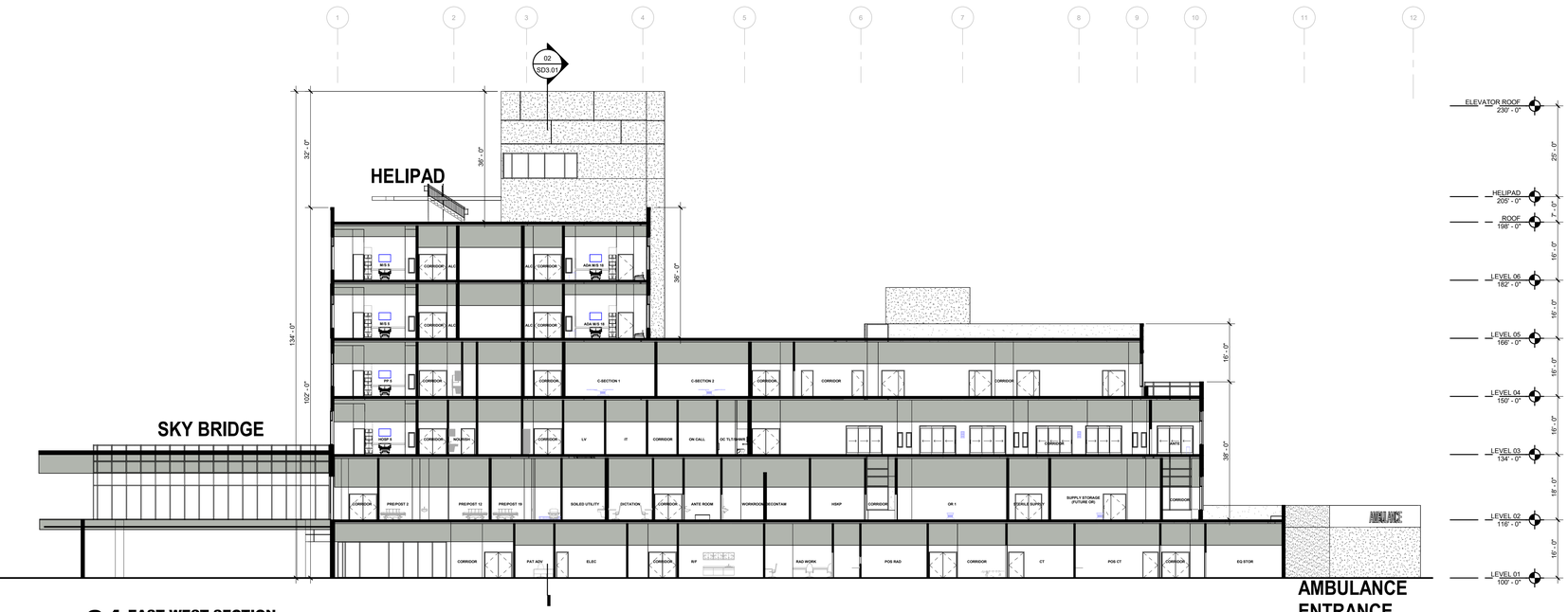

01 EAST WEST SECTION
1/16" = 1'-0"

James R. Childers Architect, Inc.
45 South 4th Street
Fort Smith, AR 72901
479-783-2480
www.childersarchitect.com

PROFESSIONAL SEAL:

CONSULTANT LOGO:

CLIENT:

CHEROKEE NATION
W.W. HASTINGS REPLACEMENT HOSPITAL
TAHLEQUAH, OKLAHOMA

KEY PLAN:

PROJECT PHASE:
SCHEMATIC DESIGN

REVISIONS

#	DATE	DESCRIPTION

JOB NUMBER: 21-08.21
DATE: 05-06-2022
SHEET NUMBER: SD3.01
SHEET TITLE: BUILDING SECTIONS

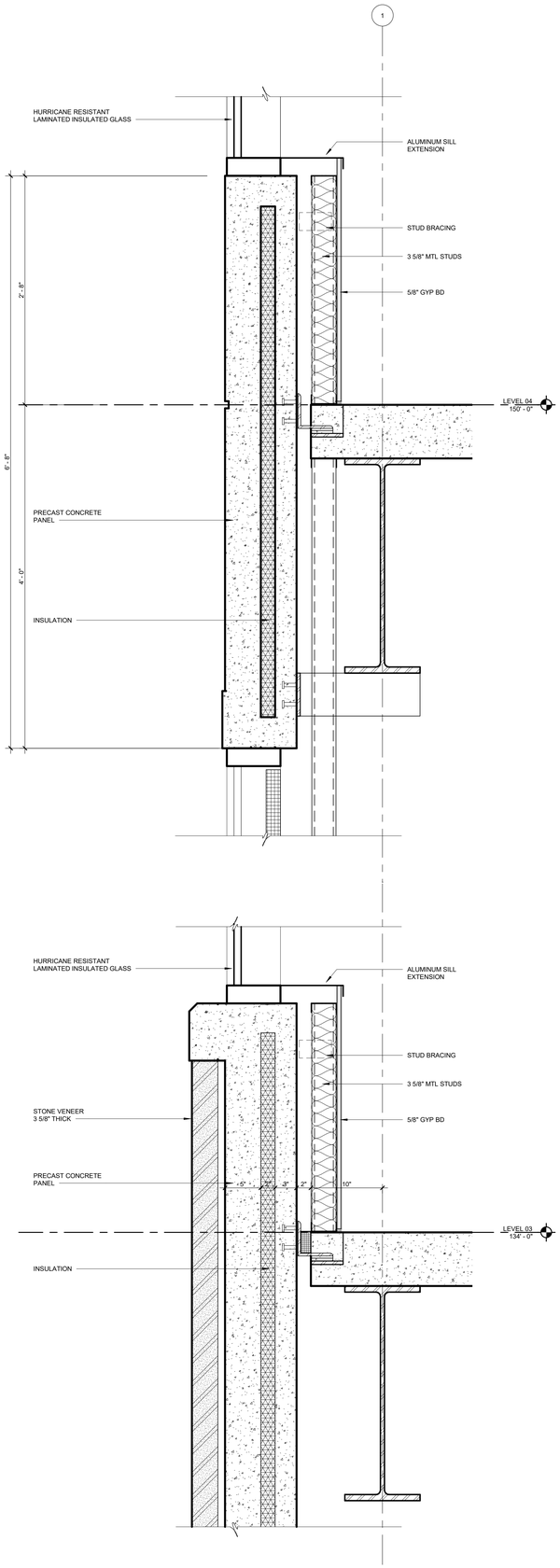

03 **TYPICAL PRECAST - 01**
1 1/2" = 1'-0"

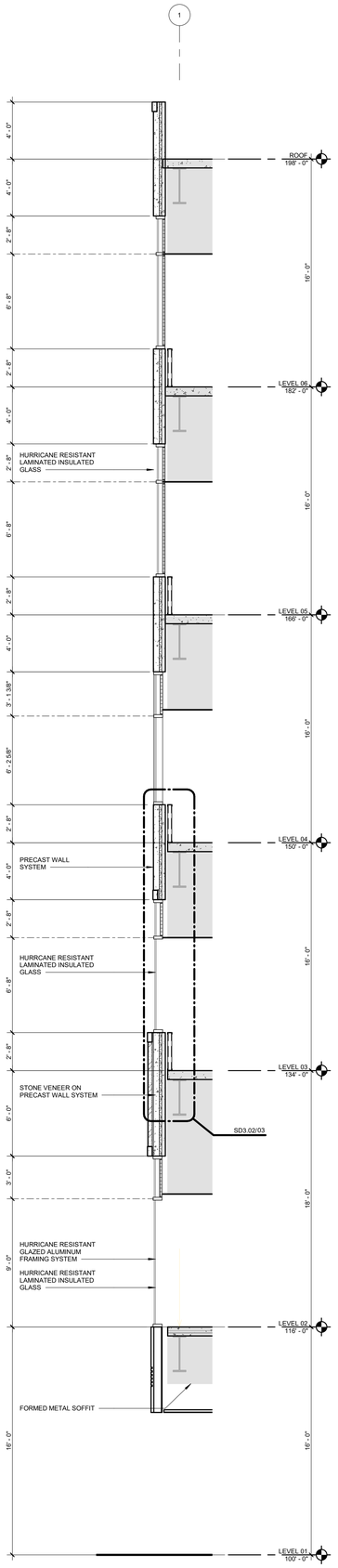

02 **WALL SECTION**
1/4" = 1'-0"

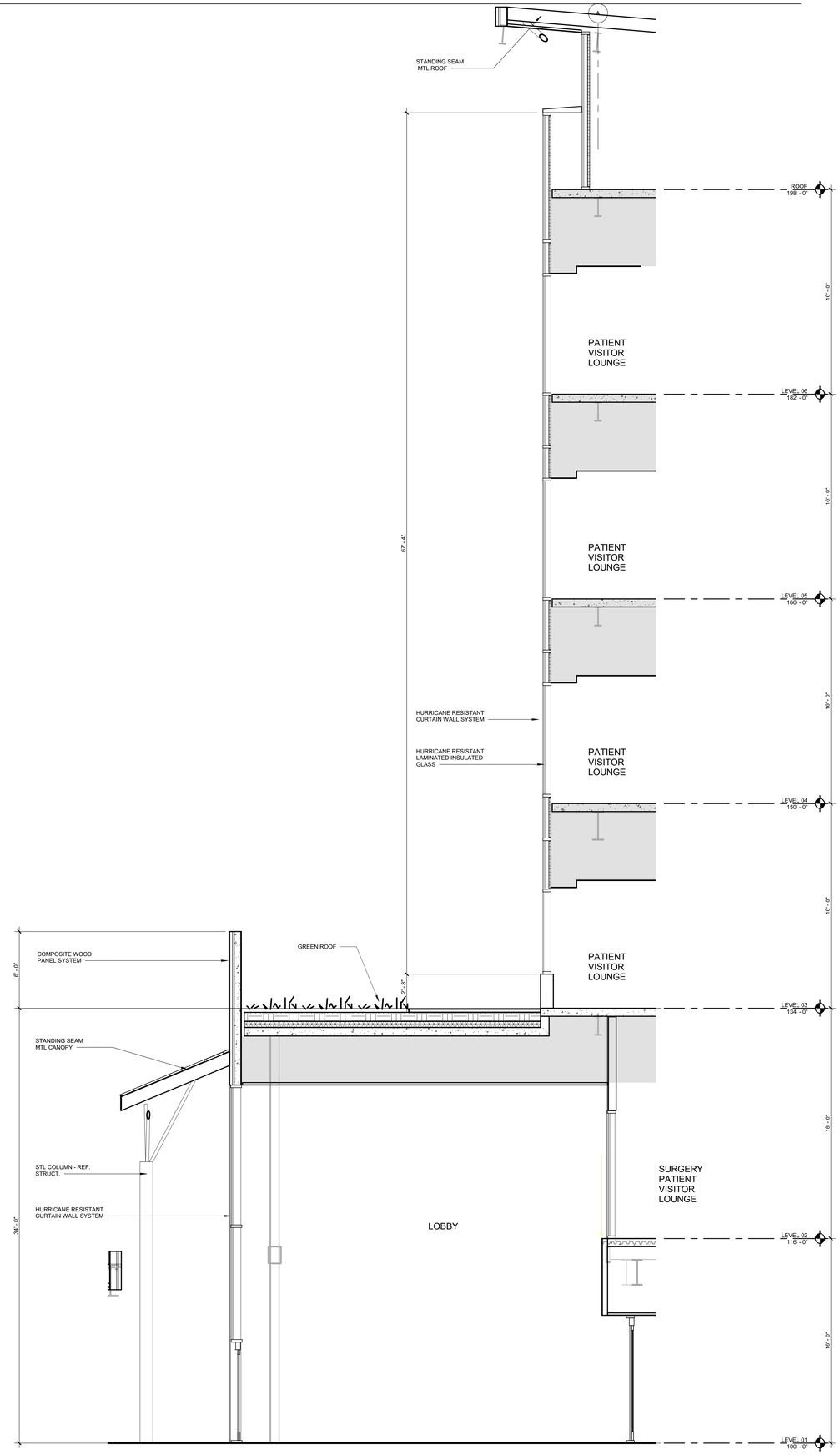

01 **WALL SECTION**
1/4" = 1'-0"

James R. Childers
Architect, Inc.
45 South 4th Street
Fort Smith, AR 72901
479-783-2480
www.childersarchitect.com

PROFESSIONAL SEAL:

CONSULTANT LOGO:

CLIENT:

CHEROKEE NATION
W.W. HASTINGS REPLACEMENT HOSPITAL
TAHLEQUAH, OKLAHOMA

KEY PLAN:

PROJECT PHASE:
SCHEMATIC DESIGN

REVISIONS

#	DATE	DESCRIPTION

JOB NUMBER: 21-08.21

DATE: 05-06-2022

SHEET NUMBER:
SD3.02

SHEET TITLE:
TYPICAL WALL SECTION & DETAILS

3" =1'-0"
1 1/2" =1'-0"
1" =1'-0"
3/4" =1'-0"
1/2" =1'-0"
3/8" =1'-0"
1/4" =1'-0"
1/8" =1'-0"

DEPARTMENTS AREA SCHEDULE - LEVEL 01

PROGRAM DEPARTMENT	NAME	ACTUAL AREA	PROGRAMMED AREA	AREA %	AREA DIFFERENCE	COMMENTS
LEVEL 01						
BUILDING SUPPORT	IT	120 SF	120 SF	100%	0 SF	
BUILDING SUPPORT	LV	122 SF	110 SF	111%	-12 SF	
BUILDING SUPPORT	ELEC	243 SF				
BUILDING SUPPORT	LV	117 SF	110 SF	107%	-7 SF	
BUILDING SUPPORT	IT	141 SF	120 SF	118%	-21 SF	
BUILDING SUPPORT	ELEC	136 SF				
BUILDING SUPPORT	ELEC	242 SF				
BUILDING SUPPORT	MAIN ELEC	1052 SF	1000 SF	105%	-52 SF	
BUILDING SUPPORT	ELEC	244 SF				
BUILDING SUPPORT	IT	119 SF	120 SF	99%	1 SF	
BUILDING SUPPORT	LV	107 SF	110 SF	97%	3 SF	
BUILDING SUPPORT	ELEC	270 SF				
BUILDING SUPPORT	MED GAS MANIFOLD	311 SF	300 SF	104%	-11 SF	
BUILDING SUPPORT	EMER ELEC	399 SF	400 SF	100%	1 SF	
BUILDING SUPPORT	MAIN LV	444 SF	400 SF	111%	-44 SF	
BUILDING SUPPORT	UPS	701 SF	700 SF	100%	-1 SF	
BUILDING SUPPORT	IDF	385 SF	625 SF	62%	240 SF	
BUILDING SUPPORT	MDF	1020 SF	1000 SF	102%	-20 SF	
BUILDING SUPPORT	ELEC	230 SF	346 SF	66%	116 SF	
BUILDING SUPPORT	ELEC	233 SF	273 SF	85%	40 SF	
BUILDING SUPPORT	DEMARCATION ROOM	153 SF				
CIRCULATION	ENTRY VESTIBULE	316 SF	144 SF	219%	-172 SF	
CIRCULATION	STAIR 05	388 SF				
CIRCULATION	LOADING DOCK ELEV	84 SF				
CIRCULATION	STAIR 04	265 SF				
CIRCULATION	STAFF ELEV LOBBY	275 SF				
CIRCULATION	CORRIDOR	3970 SF	180 SF	2205%	-3790 SF	
CIRCULATION	CORRIDOR	666 SF	600 SF	111%	-66 SF	
CIRCULATION	CORRIDOR	1038 SF				
CIRCULATION	CORRIDOR	602 SF	0 SF		-602 SF	
CIRCULATION	PASSAGE	262 SF	0 SF		-262 SF	
CIRCULATION	ED WALK-IN VESTIBULE	279 SF	118 SF	236%	-161 SF	
CIRCULATION	DISCHARGE VESTIBULE	637 SF	0 SF		-637 SF	
CIRCULATION	CIRCULATION	2802 SF	0 SF		-2802 SF	
CIRCULATION	CORRIDOR	2217 SF	30 SF	7391%	-2187 SF	
CIRCULATION	PASSAGE	217 SF				
CIRCULATION	PASSAGE	Redundant Room				
CIRCULATION	PASSAGE	209 SF				
CIRCULATION	CORRIDOR	1894 SF				
CIRCULATION	ELEV LOBBY	177 SF				
CIRCULATION	CORRIDOR	878 SF				
CIRCULATION	CORRIDOR	1407 SF				
CIRCULATION	CORRIDOR	612 SF				
CIRCULATION	CORRIDOR	3621 SF				
CIRCULATION	CORRIDOR	313 SF				
CIRCULATION	ELEV LOBBY	391 SF	300 SF	130%	-91 SF	
CIRCULATION	CORRIDOR	2560 SF	30 SF	8533%	-2530 SF	
CIRCULATION	PUBLIC ELEV	169 SF				
CIRCULATION	STAFF ELEV	191 SF				
CIRCULATION	STAIR 02	330 SF				
CIRCULATION	PATIENT TRANSFER ELEV	329 SF				
CIRCULATION	STAIR 03	303 SF				
DIETARY	COOLER	194 SF	0 SF		-194 SF	
DIETARY	OFFICE	149 SF	0 SF		-149 SF	
DIETARY	LOCKER ROOM	95 SF	0 SF		-95 SF	
DIETARY	GRAB N' GO	304 SF	0 SF		-304 SF	
DIETARY	FREEZER	207 SF	0 SF		-207 SF	
DIETARY	DRY STORAGE	352 SF	0 SF		-352 SF	
DIETARY	HSKP	48 SF	0 SF		-48 SF	
DIETARY	SOILED CARTS RETURN	606 SF	0 SF		-606 SF	
DIETARY	DIETARY	1463 SF	3450 SF	42%	1987 SF	
DIETARY	CLEAN	Redundant Room	0 SF			
DIETARY	WAREWASH	76 SF	0 SF		-76 SF	
DIETARY	DRY STORAGE GRAB N GO	180 SF	70 SF	257%	-110 SF	
DIETARY	OFFICE	92 SF				
DIETARY	CLEAN SUPPLY	60 SF				
DIETARY	ALC	59 SF				
DIETARY	TOUCH DOWN	83 SF				
EDUCATION	EDU MATERIALS	18 SF				
EMERGENCY DEPARTMENT	STAFF LACT	80 SF	80 SF	100%	0 SF	
EMERGENCY DEPARTMENT	HSKP	120 SF	120 SF	100%	0 SF	
EMERGENCY DEPARTMENT	PAT TLT	48 SF	70 SF	69%	22 SF	
EMERGENCY DEPARTMENT	SCRUB	11 SF	11 SF	100%	0 SF	
EMERGENCY DEPARTMENT	PAT TLT	61 SF	70 SF	88%	9 SF	
EMERGENCY DEPARTMENT	WC ALC	20 SF	90 SF	23%	70 SF	
EMERGENCY DEPARTMENT	BW/LINEN/WOW ALC	70 SF	30 SF	235%	-40 SF	
EMERGENCY DEPARTMENT	PAWS	22 SF	35 SF	63%	13 SF	
EMERGENCY DEPARTMENT	TOILET, PUBLIC (POS)	102 SF	95 SF	107%	-7 SF	
EMERGENCY DEPARTMENT	TREATMENT, ED 25	140 SF	140 SF	100%	0 SF	
EMERGENCY DEPARTMENT	TREATMENT, ANTILIGATURE, ED 26	140 SF	140 SF	100%	0 SF	
EMERGENCY DEPARTMENT	TREATMENT, ED 23	135 SF	140 SF	97%	5 SF	
EMERGENCY DEPARTMENT	TREATMENT, ED 24	150 SF	140 SF	107%	-10 SF	
EMERGENCY DEPARTMENT	TREATMENT, ED 28	140 SF	140 SF	100%	0 SF	
EMERGENCY DEPARTMENT	ED LOBBY	779 SF	750 SF	104%	-29 SF	
EMERGENCY DEPARTMENT	PROCEDURE, ED, TRAUMA 1	349 SF	325 SF	107%	-24 SF	
EMERGENCY DEPARTMENT	PROCEDURE, ED, TRAUMA 2	349 SF	325 SF	107%	-24 SF	
EMERGENCY DEPARTMENT	X-RAY CONTROL	143 SF	100 SF	143%	-43 SF	
EMERGENCY DEPARTMENT	ST TLT	50 SF	70 SF	71%	20 SF	
EMERGENCY DEPARTMENT	SOILED UTILITY	132 SF	190 SF	69%	58 SF	
EMERGENCY DEPARTMENT	LOCKERS	270 SF	168 SF	161%	-102 SF	
EMERGENCY DEPARTMENT	BREAKROOM	183 SF	150 SF	122%	-33 SF	
EMERGENCY DEPARTMENT	AMBULANCE VEST.	174 SF	200 SF	87%	26 SF	
EMERGENCY DEPARTMENT	EQ STOR	1474 SF	403 SF	366%	-1071 SF	
EMERGENCY DEPARTMENT	DECONTAMINATION	143 SF	140 SF	102%	-3 SF	
EMERGENCY DEPARTMENT	ER NURSE MGR	100 SF	100 SF	100%	0 SF	
EMERGENCY DEPARTMENT	OFFICE, ER DIRECTOR	121 SF	100 SF	121%	-21 SF	
EMERGENCY DEPARTMENT	CASE MANAGERS	124 SF	120 SF	103%	-4 SF	
EMERGENCY DEPARTMENT	ER SUPERVISOR/SPO	155 SF	180 SF	86%	25 SF	
EMERGENCY DEPARTMENT	BH PROV. OFF	123 SF	97 SF	126%	-26 SF	
EMERGENCY DEPARTMENT	PB COOR	103 SF	120 SF	86%	17 SF	
EMERGENCY DEPARTMENT	TRIAGE 1	139 SF	140 SF	99%	1 SF	
EMERGENCY DEPARTMENT	TRIAGE 2	136 SF	140 SF	97%	4 SF	
EMERGENCY DEPARTMENT	TRIAGE 3	139 SF	140 SF	99%	1 SF	
EMERGENCY DEPARTMENT	SUB WAIT	74 SF	90 SF	82%	16 SF	
EMERGENCY DEPARTMENT	CONSULT/BEREV.	151 SF	151 SF	100%	0 SF	
EMERGENCY DEPARTMENT	MEDS	150 SF	140 SF	107%	-10 SF	
EMERGENCY DEPARTMENT	CLEAN SUPPLY	137 SF	120 SF	114%	-17 SF	
EMERGENCY DEPARTMENT	TREATMENT, ED 1	140 SF	140 SF	100%	0 SF	
EMERGENCY DEPARTMENT	TREATMENT, ED 2	145 SF	140 SF	104%	-5 SF	
EMERGENCY DEPARTMENT	TREATMENT, ANTILIGATURE, ED 3	140 SF	140 SF	100%	0 SF	
EMERGENCY DEPARTMENT	TREATMENT, ANTILIGATURE, ED 30	164 SF	140 SF	117%	-24 SF	
EMERGENCY DEPARTMENT	POS TLT	97 SF	95 SF	102%	-2 SF	
EMERGENCY DEPARTMENT	TREATMENT, ED (POS) 6	214 SF	240 SF	89%	26 SF	
EMERGENCY DEPARTMENT	CONTROL, NURSE	145 SF	188 SF	77%	43 SF	
EMERGENCY DEPARTMENT	CONTROL, NURSE	161 SF	188 SF	86%	27 SF	
EMERGENCY DEPARTMENT	TREATMENT, ED 29, S.A.F.E	144 SF	140 SF	103%	-4 SF	
EMERGENCY DEPARTMENT	PATIENT TOILET/SHOWER, S.A.F.E	117 SF	80 SF	146%	-37 SF	
EMERGENCY DEPARTMENT	TREATMENT, ED 10	138 SF	140 SF	99%	2 SF	
EMERGENCY DEPARTMENT	TREATMENT, ED 10	151 SF	140 SF	108%	-11 SF	
EMERGENCY DEPARTMENT	TREATMENT, ED 11	142 SF	140 SF	101%	-2 SF	

DEPARTMENTS AREA SCHEDULE - LEVEL 01

PROGRAM DEPARTMENT	NAME	ACTUAL AREA	PROGRAMMED AREA	AREA %	AREA DIFFERENCE	COMMENTS
EMERGENCY DEPARTMENT	TREATMENT, ED 12	140 SF	140 SF	100%	0 SF	
EMERGENCY DEPARTMENT	TREATMENT, ED 15	142 SF	140 SF	101%	-2 SF	
EMERGENCY DEPARTMENT	TREATMENT, ED 16	144 SF	140 SF	103%	-4 SF	
EMERGENCY DEPARTMENT	A.L. PAT TLT	77 SF	70 SF	110%	-7 SF	
EMERGENCY DEPARTMENT	PAT TLT	76 SF	70 SF	109%	-6 SF	
EMERGENCY DEPARTMENT	TREATMENT, ED 13	144 SF	140 SF	103%	-4 SF	
EMERGENCY DEPARTMENT	TREATMENT, ED 17	143 SF	140 SF	102%	-3 SF	
EMERGENCY DEPARTMENT	TREATMENT, ED 14	137 SF	140 SF	98%	3 SF	
EMERGENCY DEPARTMENT	TREATMENT, ED 18	140 SF	140 SF	100%	0 SF	
EMERGENCY DEPARTMENT	CLEAN SUPPLY	137 SF	120 SF	114%	-17 SF	
EMERGENCY DEPARTMENT	MEDS	150 SF	140 SF	107%	-10 SF	
EMERGENCY DEPARTMENT	CONTROL, NURSE	152 SF	188 SF	81%	36 SF	
EMERGENCY DEPARTMENT	TREATMENT, ANTILIGATURE, ED 7	153 SF	140 SF	109%	-13 SF	
EMERGENCY DEPARTMENT	TREATMENT, ED 8	140 SF	140 SF	100%	0 SF	
EMERGENCY DEPARTMENT	TREATMENT, ED 9	141 SF	140 SF	100%	-1 SF	
EMERGENCY DEPARTMENT	TREATMENT, ED 27	140 SF	140 SF	100%	0 SF	
EMERGENCY DEPARTMENT	TLT	62 SF	70 SF	88%	8 SF	
EMERGENCY DEPARTMENT	TREATMENT, ED 20	125 SF	140 SF	89%	15 SF	
EMERGENCY DEPARTMENT	TREATMENT, ED 22	155 SF	140 SF	111%	-15 SF	
EMERGENCY DEPARTMENT	TREATMENT, ED 4	140 SF	140 SF	100%	0 SF	
EMERGENCY DEPARTMENT	ALC ST/XRAY/WC	47 SF	132 SF	36%	85 SF	
EMERGENCY DEPARTMENT	ST TLT	53 SF	70 SF	75%	17 SF	
EMERGENCY DEPARTMENT	TREATMENT, ED 21, ISOLATION	152 SF	140 SF	109%	-12 SF	
EMERGENCY DEPARTMENT	TREATMENT, ED 19, ISOLATION	143 SF	140 SF	102%	-3 SF	
EMERGENCY DEPARTMENT	TREATMENT, ISOLATION, ANTEROOM	75 SF	65 SF	115%	-10 SF	
EMERGENCY DEPARTMENT	ISO PAT TLT	69 SF	70 SF	99%	1 SF	
EMERGENCY DEPARTMENT	ISO PAT TLT	57 SF	70 SF	81%	13 SF	
EMERGENCY DEPARTMENT	ED SECURITY	68 SF	25 SF	272%	-43 SF	
EMERGENCY DEPARTMENT	REGISTRATION	163 SF	220 SF	74%	57 SF	
EMERGENCY DEPARTMENT	CONTROL, NURSE	166 SF	188 SF	89%	22 SF	
EMERGENCY DEPARTMENT	CHART/TEACH ALC.	71 SF	0 SF		-71 SF	
EMERGENCY DEPARTMENT	PROVIDER ROOM	170 SF	188 SF	91%	18 SF	
EMERGENCY DEPARTMENT	CC ALC	12 SF	15 SF	80%	3 SF	
EMERGENCY DEPARTMENT	MASS CASUALITY STORAGE	77 SF	80 SF	96%	3 SF	
EMERGENCY DEPARTMENT	BACKBOARD STORAGE	71 SF	80 SF	89%	9 SF	
EMERGENCY DEPARTMENT	EQ STOR	157 SF	179 SF	88%	22 SF	
EMERGENCY DEPARTMENT	TREATMENT, ED 5	150 SF	140 SF	107%	-10 SF	
EMERGENCY DEPARTMENT	PROVIDER ROOM	146 SF	0 SF		-146 SF	
EMERGENCY DEPARTMENT	POC, STAT LAB	277 SF	200 SF	139%	-77 SF	
EMERGENCY DEPARTMENT	NOUR ALC	71 SF	57 SF	125%	-14 SF	
EMERGENCY DEPARTMENT	TRIAGE ANTE AREA	215 SF	0 SF		-215 SF	
EMERGENCY DEPARTMENT	NOURISH	95 SF	24 SF	398%	-71 SF	
EMERGENCY DEPARTMENT	PUB TLT	79 SF	70 SF	113%	-9 SF	
EMERGENCY DEPARTMENT	BW/LINEN ALC	15 SF	30 SF	49%	15 SF	
EMERGENCY DEPARTMENT	FIRST LOOK	66 SF				
EMERGENCY DEPARTMENT	WC ALCOVE	70 SF				
EMERGENCY DEPARTMENT	MEETING RM	179 SF				
EMERGENCY DEPARTMENT	CC ALC	9 SF				
EMERGENCY DEPARTMENT	CC ALC	10 SF				
EMERGENCY DEPARTMENT	CC ALC	10 SF				
EMERGENCY DEPARTMENT	CORRIDOR	168 SF				
EMERGENCY DEPARTMENT	WOW ALC	17 SF				
EMERGENCY DEPARTMENT	REG HOTEL STATION	53 SF				
EMPLOYEE FACILITIES	STAFF LOUNGE	389 SF	180 SF	216%	-209 SF	
EMPLOYEE FACILITIES	LOCKERS	507 SF	515 SF	99%	8 SF	
EMPLOYEE FACILITIES	EMPLOYEE TOILETS (F)	153 SF	300 SF	51%	147 SF	
EMPLOYEE FACILITIES	EMPLOYEE TOILETS (M)	238 SF	300 SF	79%	62 SF	
EMPLOYEE FACILITIES	HSKP	119 SF	120 SF	99%	1 SF	
EMPLOYEE FACILITIES	FACILITY MAINTENANCE	138 SF	290 SF	48%	152 SF	
EMPLOYEE FACILITIES	EMPLOYEE SHOWERS	115 SF	120 SF	96%	5 SF	
EMPLOYEE FACILITIES	EMPLOYEE SHOWERS	86 SF	120 SF	72%	34 SF	
FACILITY MANAGEMENT	KEY ROOM	166 SF	120 SF	138%	-46 SF	
FACILITY MANAGEMENT	SHOP MAINTENANCE	2038 SF	1600 SF	127%	-438 SF	
FACILITY MANAGEMENT	CLERICAL	445 SF	90 SF	495%	-355 SF	
FACILITY MANAGEMENT	MAINT. FOREMAN OFFICE	127 SF	100 SF	127%	-27 SF	
FACILITY MANAGEMENT	SUP OFF	130 SF	100 SF	130%	-30 SF	
FACILITY MANAGEMENT	FM SHOP STORAGE	981 SF	1300 SF	75%	319 SF	
FACILITY MANAGEMENT	SHOP WORK AREA	279 SF	400 SF	70%	121 SF	
FACILITY MANAGEMENT	SHOP MAINTENANCE	Redundant Room	1600 SF			
HOUSEKEEPING AND LINEN	HSKP SUPPLY STORAGE	861 SF	1200 SF	72%	339 SF	
HOUSEKEEPING AND LINEN	CLEAN LINEN HOLDING	199 SF	220 SF	90%	21 SF	
HOUSEKEEPING AND LINEN	LAUNDRY ROOM	223 SF	180 SF	124%	-43 SF	
HOUSEKEEPING AND LINEN	WASH BAY	155 SF	150 SF	103%	-5 SF	
HOUSEKEEPING AND LINEN	BIOHAZ HOLD	287 SF	150 SF	191%	-137 SF	
HOUSEKEEPING AND LINEN	SOILED LINEN HOLDING	281 SF	220 SF	128%	-61 SF	
HOUSEKEEPING AND LINEN	MED GAS TANK STORAGE	233 SF	228 SF	102%	-5 SF	
HOUSEKEEPING AND LINEN	PROPERTY AND SUPPLY BULK STORAGE	679 SF	685 SF	99%	6 SF	
HOUSEKEEPING AND LINEN	HSKP EQUIPMENT STORAGE	446 SF	600 SF	74%	154 SF	
HOUSEKEEPING AND LINEN	CLEAN LINEN STORAGE	482 SF				
IMAGING	MRI MECH EQ	188 SF	150 SF	125%	-38 SF	
IMAGING	RAD READING	97 SF	100 SF	97%	3 SF	
IMAGING	US TLT	87 SF	70 SF	124%	-17 SF	
IMAGING	PAT TLT	55 SF	70 SF	79%	15 SF	
IMAGING	OFF, TEAM LEADER	108 SF	100 SF	108%	-8 SF	
IMAGING	US TLT	91 SF	70 SF	129%	-21 SF	
IMAGING	OFF, RAD SUP	111 SF	100 SF	111%	-11 SF	
IMAGING	ECHO	132 SF	151 SF	87%	19 SF	
IMAGING	ULTRASOUND	166 SF	151 SF	110%	-15 SF	
IMAGING	ULTRASOUND	166 SF	151 SF	110%	-15 SF	
IMAGING	LOUNGE	372 SF	450 SF	83%	78 SF	
IMAGING	ST TLT	65 SF	70 SF	92%	5 SF	
IMAGING	ST TLT	67 SF	70 SF	95%	3 SF	
IMAGING	MED ALC	80 SF	40 SF	201%	-40 SF	
IMAGING	CT RECOVERY	135 SF	120 SF	113%	-15 SF	
IMAGING	EQ STOR	339 SF	225 SF	151%	-114 SF	
IMAGING	NUCLEAR MEDICINE	448 SF	400 SF	112%	-48 SF	
IMAGING	NUC MED CONTROL	259 SF	240 SF	108%	-19 SF	
IMAGING	NUCLEAR MEDICINE	448 SF	400 SF	112%	-48 SF	
IMAGING	INJECTION	125 SF	100 SF	125%	-25 SF	
IMAGING	SUB WAIT	243 SF	90 SF	270%	-153 SF	
IMAGING	EXAM/STRESS	236 SF	175 SF	135%	-61 SF	
IMAGING	OFF, NM CHIEF	95 SF	120 SF	80%	25 SF	
IMAGING	NM CHG	101 SF	80 SF	126%	-21 SF	
IMAGING	HOT PAT TLT	100 SF	70 SF	143%	-30 SF	
IMAGING	HOT LAB	121 SF	80 SF	151%	-41 SF	
IMAGING	ALC	58 SF				
IMAGING	ALC	57 SF				
IMAGING	HSKP	120 SF	120 SF	100%	0 SF	
IMAGING	SOILED HOLD	185 SF	185 SF	100%	0 SF	
IMAGING	CONSULT	104 SF	120 SF	87%	16 SF	
IMAGING	PORTABLE STOR	76 SF	75 SF	101%	-1 SF	
IMAGING	RAD	424 SF	400 SF	106%	-24 SF	
IMAGING	RAD	432 SF	400 SF	108%	-32 SF	
IMAGING	CHG	80 SF	80 SF	100%	0 SF	
IMAGING	CHG	93 SF	80 SF	116%	-13 SF	
IMAGING	POS RAD	463 SF	450 SF	103%	-13 SF	
IMAGING	POS CHG	95 SF	95 SF	100%	0 SF	

DEPARTMENTS AREA SCHEDULE - LEVEL 01

PROGRAM DEPARTMENT	NAME	ACTUAL AREA	PROGRAMMED AREA	AREA %	AREA DIFFERENCE	COMMENTS
IMAGING	FLURO. DR/TLT	72 SF	70 SF	103%	-2 SF	
IMAGING	R/F	437 SF	450 SF	97%	13 SF	
IMAGING	STR ALC	37 SF	100 SF	37%	63 SF	
IMAGING	CT	474 SF	400 SF	118%	-74 SF	
IMAGING	UNIT SUPPLY STOR	192 SF	225 SF	85%	33 SF	
IMAGING	CT CONTROL	265 SF	240 SF	111%	-25 SF	
IMAGING	POS CT	641 SF	580 SF	110%	-61 SF	
IMAGING	MRI PREP	133 SF	100 SF	133%	-33 SF	
IMAGING	POS MRI	667 SF	600 SF	111%	-67 SF	
IMAGING	POS TLT	71 SF	90 SF	79%	19 SF	
IMAGING	MRI CONTROL	228 SF	120 SF	190%	-108 SF	
IMAGING	CARD. READING	102 SF	100 SF	102%	-2 SF	
IMAGING	RAD WORK	568 SF	150 SF	379%	-418 SF	
IMAGING	NM CHG	106 SF	80 SF	132%	-26 SF	
IMAGING	ST TLT	76 SF	70 SF	109%	-6 SF	
IMAGING	US WORKROOM	213 SF	50 SF	426%	-163 SF	
IMAGING	LINEN CLOSET	38 SF	25 SF	151%	-13 SF	
IMAGING	MRI VESTIBULE	393 SF	100 SF	393%	-293 SF	
IMAGING	LINEN CLOSET	21 SF	25 SF	84%	4 SF	
IMAGING	LINEN	46 SF				
IMAGING	STAFF LACT	74 SF	90 SF	82%	16 SF	
IMAGING	POS TLT	92 SF	90 SF	102%	-2 SF	
IMAGING	MRI CHG	73 SF	80 SF	92%	7 SF	
IMAGING	MRI PREP	129 SF	100 SF	129%	-29 SF	
IMAGING	MRI POS CHG	118 SF	120 SF	99%	2 SF	
IMAGING	MRI EQ	170 SF	150 SF	113%	-20 SF	
IMAGING	ALC	39 SF				
PROPERTY AND SUPPLY	PROPERTY AND SUPPLY BULK STORAGE	3454 SF	3641 SF	95%	187 SF	
PROPERTY AND SUPPLY	SUPERVISOR OFFICE	126 SF	100 SF	126%	-26 SF	
PROPERTY AND SUPPLY	PROPERTY AND SUPPLY BULK STORAGE	3804 SF	2461 SF	155%	-1343 SF	
PROPERTY AND SUPPLY	RECEIVING	635 SF	465 SF	137%	-170 SF	
PUBLIC FACILITIES	LOBBY	1906 SF	1150 SF	166%	-756 SF	
PUBLIC FACILITIES	M RESTROOM	249 SF	250 SF	100%	1 SF	
PUBLIC FACILITIES	F RESTROOM	251 SF	250 SF	100%	-1 SF	
PUBLIC FACILITIES	GIFT SHOP	354 SF	400 SF	89%	46 SF	
PUBLIC FACILITIES	PAT ADV	146 SF	120 SF	122%	-26 SF	
PUBLIC FACILITIES	PAT ADV	133 SF	120 SF	111%	-13 SF	
PUBLIC FACILITIES	PAT ADV	119 SF	120 SF	99%	1 SF	
PUBLIC FACILITIES	WK/SUPPLY/FILE	394 SF	260 SF	151%	-134 SF	
PUBLIC FACILITIES	LOBBY	1219 SF	1150 SF	106%	-69 SF	
PUBLIC FACILITIES	CONCESSION	69 SF	150 SF	46%	81 SF	
PUBLIC FACILITIES	LACT, PUBLIC	94 SF	120 SF	78%	26 SF	
PUBLIC FACILITIES	ED VENDING	109 SF	60 SF	182%	-49 SF	
PUBLIC FACILITIES	INFO	126 SF	120 SF	105%	-6 SF	
PUBLIC FACILITIES	REG	80 SF	80 SF	100%	0 SF	
PUBLIC FACILITIES	FAM TLT	80 SF	120 SF	67%	40 SF	
PUBLIC FACILITIES	REG	80 SF	80 SF	100%	0 SF	
PUBLIC FACILITIES	REG	86 SF	80 SF	107%	-6 SF	
PUBLIC FACILITIES	PBC	80 SF	70 SF	114%	-10 SF	
PUBLIC FACILITIES	PAT ACC. SUP/MIR	130 SF	120 SF	108%	-10 SF	
PUBLIC FACILITIES	IMAGING CLERK	108 SF				
PUBLIC FACILITIES	STORAGE	30 SF				
SECURITY	SECURITY OPERATOR OFF	268 SF	300 SF	89%	32 SF	
SECURITY	SECURITY	157 SF	160 SF	98%	3 SF	
SECURITY	OFFICER BREAK/LOCKER	167 SF	175 SF	95%	8 SF	
SECURITY	EQ STOR	87 SF	160 SF	54%	73 SF	
SECURITY	SECURITY SUP OFF	113 SF	100 SF	113%	-13 SF	
SECURITY	SECURITY SUP OFF	116 SF	100 SF	116%	-16 SF	
SECURITY	L+F CABINET	29 SF	43 SF	66%	14 SF	
SECURITY	FIRE COMMAND CENTER	200 SF	200 SF	100%	0 SF	
SECURITY	SECURITY VESTIBULE	106 SF				
SECURITY	NORTH SEC. DESK	38 SF				

James R. Childers Architect, Inc.
45 South 4th Street
Fort Smith, AR 72901
479-783-2480
www.childersarchitect.com

PROFESSIONAL SEAL:

CONSULTANT LOGO:

CLIENT:

CHEROKEE NATION
W.W. HASTINGS REPLACEMENT HOSPITAL
TALEQUAH, OKLAHOMA

KEY PLAN:

PROJECT PHASE:
SCHEMATIC DESIGN

REVISIONS

#	DATE	DESCRIPTION

JOB NUMBER: 24942.000

DATE: 05-06-2022

SHEET NUMBER: SD4.01

SHEET TITLE: LEVEL 01 - ROOM SCHEDULE

DEPARTMENTS AREA SCHEDULE - LEVEL 02

PROGRAM DEPARTMENT	NAME	ACTUAL AREA	PROGRAMMED AREA	AREA %	AREA DIFFERENCE	COMMENTS
LEVEL 02						
	ANTE ROOM	121 SF	136 SF	89%	15 SF	
	CART WASH	Redundant Room				
BUILDING SUPPORT	ELEC	214 SF				
BUILDING SUPPORT	IT	132 SF	120 SF	110%	-12 SF	
BUILDING SUPPORT	ELEC	176 SF				
BUILDING SUPPORT	ELEC	183 SF				
BUILDING SUPPORT	LV	116 SF	110 SF	105%	-6 SF	
BUILDING SUPPORT	IT	120 SF	120 SF	100%	0 SF	
BUILDING SUPPORT	LV	105 SF	110 SF	95%	5 SF	
BUILDING SUPPORT	ELEC	197 SF				
BUILDING SUPPORT	ELEC	228 SF				
BUILDING SUPPORT	LV	115 SF	110 SF	105%	-5 SF	
BUILDING SUPPORT	IT	136 SF	120 SF	114%	-16 SF	
BUILDING SUPPORT	ELEC	295 SF				
BUILDING SUPPORT	LV	113 SF	110 SF	103%	-3 SF	
BUILDING SUPPORT	IT	122 SF	120 SF	102%	-2 SF	
CIRCULATION	CORRIDOR	330 SF	0 SF		-330 SF	
CIRCULATION	CORRIDOR	2282 SF				
CIRCULATION	CORRIDOR	965 SF				
CIRCULATION	CORRIDOR	2294 SF				
CIRCULATION	CORRIDOR	963 SF				
CIRCULATION	PASSAGE	467 SF				
CIRCULATION	CORRIDOR	410 SF				
CIRCULATION	CORRIDOR	867 SF				
CIRCULATION	CORRIDOR	1177 SF				
CIRCULATION	CORRIDOR	2113 SF				
CIRCULATION	CORRIDOR	2120 SF				
CIRCULATION	ELEVATOR LOBBY	215 SF	0 SF		-215 SF	
CIRCULATION	CORRIDOR	1033 SF				
CIRCULATION	CORRIDOR	663 SF				
CIRCULATION	CORRIDOR	245 SF				
CIRCULATION	CORRIDOR	351 SF				
CIRCULATION	STAIR 02	308 SF				
CIRCULATION	STAIR 05	360 SF				
ENDOSCOPY	ENDO	355 SF	320 SF	111%	-35 SF	
ENDOSCOPY	SCOPE CLEAN	174 SF	180 SF	97%	6 SF	
ENDOSCOPY	SCOPE SOILED	152 SF	180 SF	85%	28 SF	
ENDOSCOPY	EN. HSKP	80 SF	43 SF	186%	-37 SF	
ENDOSCOPY	EN. MED/NRS WRK	170 SF	100 SF	170%	-70 SF	
ENDOSCOPY	EN. TLT	78 SF	70 SF	111%	-8 SF	
ENDOSCOPY	ENDO CIRCULATION	217 SF				
LABORATORY	OFFICE	95 SF	100 SF	95%	5 SF	
LABORATORY	OFFICE	105 SF	100 SF	105%	-5 SF	
LABORATORY	MICROBIOLOGY	547 SF	450 SF	122%	-97 SF	
LABORATORY	TOILET SPECIMEN	74 SF	80 SF	92%	6 SF	
LABORATORY	LAB WAITING	259 SF	80 SF	324%	-179 SF	
LABORATORY	PROCEDURE BLOOD DRAW	269 SF	280 SF	96%	11 SF	
LABORATORY	SPECIMEN STORAGE	71 SF	194 SF	37%	123 SF	
LABORATORY	BULK STORAGE	385 SF	250 SF	154%	-135 SF	
LABORATORY	BLOOD BANK	331 SF	300 SF	110%	-31 SF	
LABORATORY	WALK-IN REF	128 SF				
LABORATORY	WORK AREA	61 SF	65 SF	94%	4 SF	
LABORATORY	WORK AREA	62 SF	65 SF	96%	3 SF	
LABORATORY	ST TLT	69 SF	70 SF	99%	1 SF	
LABORATORY	ST TLT	72 SF	70 SF	103%	-2 SF	
LABORATORY	WORK AREA	61 SF	65 SF	94%	4 SF	
LABORATORY	WORK AREA	61 SF	65 SF	94%	4 SF	
LABORATORY	WORK AREA	62 SF	65 SF	95%	4 SF	
LABORATORY	STAFF LOCKER LOUNGE	401 SF	320 SF	125%	-81 SF	
LABORATORY	LAB COMBINED MODULE	3193 SF	2140 SF	149%	-1053 SF	
LABORATORY	FROZEN SECTION	216 SF	150 SF	144%	-66 SF	
LABORATORY	SPEC. COLLECTION/ FORMULIN STOR	103 SF				
LABORATORY	MOLECULAR MICRO WORK AREA	325 SF				
NICU	BW/LINEN ALC	72 SF	40 SF	181%	-32 SF	
PHARMACY	HSKP	105 SF	120 SF	87%	15 SF	
PHARMACY	STORAGE RECORDS	39 SF	120 SF	33%	81 SF	
PHARMACY	HAZ DRUG STORAGE	91 SF	100 SF	91%	9 SF	
PHARMACY	CHEMO PREP	228 SF	150 SF	152%	-78 SF	
PHARMACY	ANTE ROOM	95 SF	150 SF	64%	55 SF	
PHARMACY	IV COMP	392 SF	300 SF	131%	-92 SF	
PHARMACY	ANTE GOWN	140 SF	175 SF	80%	35 SF	
PHARMACY	NON-STERILE NON HAZ COMPOUNDING	267 SF	170 SF	157%	-97 SF	
PHARMACY	STORAGE NARCOTICS SECURED	172 SF	160 SF	107%	-12 SF	
PHARMACY	STAFF LOUNGE	322 SF	300 SF	107%	-22 SF	
PHARMACY	BULK STORAGE	626 SF	600 SF	104%	-26 SF	
PHARMACY	RECEIVING BREAK OUT	235 SF	120 SF	196%	-115 SF	
PHARMACY	HOTELING OFFICE	250 SF	250 SF	100%	0 SF	
PHARMACY	SHARED OFFICE	129 SF	130 SF	100%	1 SF	
PHARMACY	OFFICE	110 SF	100 SF	110%	-10 SF	
PHARMACY	OFFICE	109 SF	100 SF	109%	-9 SF	
PHARMACY	ST TLT	69 SF	70 SF	98%	1 SF	
PHARMACY	ST TLT	71 SF	70 SF	101%	-1 SF	
PHARMACY	DRUG STUDIES	30 SF	50 SF	60%	20 SF	
PHARMACY	LOCKERS	60 SF	60 SF	101%	0 SF	
PHARMACY	DISPENSING WORKROOM	3708 SF	2361 SF	157%	-1347 SF	
PHARMACY	STAFF PICK UP	125 SF	120 SF	104%	-5 SF	
PHARMACY	ALCOVE	99 SF	120 SF	82%	21 SF	
PHARMACY	PHARMACY UNASSIGNED	1582 SF				
PHARMACY	IV STORAGE	199 SF				
PHARMACY	RECEIVING/BREAK DOWN	81 SF				
PREP/RECOVERY	PAT TLT	51 SF	70 SF	72%	19 SF	
PREP/RECOVERY	PACU MEDS	39 SF	54 SF	72%	15 SF	
PREP/RECOVERY	POS TLT	62 SF	95 SF	65%	33 SF	
PREP/RECOVERY	RECOVERY 5 (Q)	143 SF	129 SF	111%	-14 SF	
PREP/RECOVERY	RECOVERY 6 (Q)	141 SF	129 SF	109%	-12 SF	
PREP/RECOVERY	CLEAN SUPPLY	251 SF	161 SF	156%	-90 SF	
PREP/RECOVERY	SOILED UTILITY	164 SF	117 SF	140%	-47 SF	
PREP/RECOVERY	PAT TLT	64 SF	70 SF	92%	6 SF	
PREP/RECOVERY	PRE/POST 9	122 SF	120 SF	102%	-2 SF	
PREP/RECOVERY	PRE/POST 8	123 SF	120 SF	103%	-3 SF	
PREP/RECOVERY	PRE/POST 7	120 SF	120 SF	100%	0 SF	
PREP/RECOVERY	PRE/POST 6	120 SF	120 SF	100%	0 SF	
PREP/RECOVERY	PRE/POST 1	118 SF	120 SF	98%	2 SF	
PREP/RECOVERY	PRE/POST 5	123 SF	120 SF	103%	-3 SF	
PREP/RECOVERY	PRE/POST 4	123 SF	120 SF	103%	-3 SF	
PREP/RECOVERY	PRE/POST 13	116 SF	120 SF	97%	4 SF	
PREP/RECOVERY	PRE/POST 19	115 SF	120 SF	96%	5 SF	
PREP/RECOVERY	PRE/POST 3	120 SF	120 SF	100%	0 SF	
PREP/RECOVERY	PRE/POST 2	120 SF	120 SF	100%	0 SF	
PREP/RECOVERY	PRE/POST 15	139 SF	120 SF	116%	-19 SF	
PREP/RECOVERY	RECOVERY 7 (POS)	204 SF	170 SF	120%	-34 SF	
PREP/RECOVERY	RECOVERY 11	94 SF	86 SF	109%	-8 SF	
PREP/RECOVERY	RECOVERY 1	94 SF	86 SF	109%	-8 SF	
PREP/RECOVERY	RECOVERY 2	94 SF	86 SF	109%	-8 SF	
PREP/RECOVERY	PRE/POST 10	120 SF	120 SF	100%	0 SF	
PREP/RECOVERY	PRE/POST 16	121 SF	120 SF	100%	-1 SF	
PREP/RECOVERY	PRE/POST 21	128 SF	120 SF	107%	-8 SF	
PREP/RECOVERY	PRE/POST 20 (POS)	197 SF	240 SF	82%	43 SF	
PREP/RECOVERY	PRE/POST 22	147 SF	120 SF	122%	-27 SF	
PREP/RECOVERY	DICTATION	252 SF	300 SF	84%	48 SF	
PREP/RECOVERY	NURSE STATION	254 SF	200 SF	127%	-54 SF	
PREP/RECOVERY	SCALE	8 SF	30 SF	27%	22 SF	
PREP/RECOVERY	PRE/POST 17	117 SF	120 SF	97%	3 SF	
PREP/RECOVERY	PRE/POST 14	122 SF	120 SF	102%	-2 SF	
PREP/RECOVERY	PRE/POST 18	119 SF	120 SF	100%	1 SF	
PREP/RECOVERY	PRE/POST 12	117 SF	120 SF	98%	3 SF	
PREP/RECOVERY	EXAM	120 SF	125 SF	96%	5 SF	
PREP/RECOVERY	PAT TLT	51 SF	70 SF	72%	19 SF	
PREP/RECOVERY	ST BREAKROOM / COLLAB ROOM	297 SF	160 SF	186%	-137 SF	
PREP/RECOVERY	HSKP	97 SF	120 SF	80%	23 SF	
PREP/RECOVERY	RECOVERY 3	93 SF	86 SF	108%	-7 SF	
PREP/RECOVERY	RECOVERY 4	121 SF	86 SF	141%	-35 SF	
PREP/RECOVERY	STF TLT	70 SF	70 SF	100%	0 SF	
PREP/RECOVERY	CONTROL, NURSE	201 SF	200 SF	100%	-1 SF	
PREP/RECOVERY	RECOVERY 10	94 SF	86 SF	109%	-8 SF	
PREP/RECOVERY	RECOVERY 9	91 SF	86 SF	105%	-5 SF	
PREP/RECOVERY	LINEN/BW	17 SF	27 SF	63%	10 SF	
PREP/RECOVERY	EQ STOR, REC	147 SF	108 SF	136%	-39 SF	
PREP/RECOVERY	NOUR ALC	41 SF	24 SF	171%	-17 SF	
PREP/RECOVERY	OFF, SUP	97 SF	100 SF	97%	3 SF	
PREP/RECOVERY	CLEAN SUPPLY	137 SF	80 SF	172%	-57 SF	
PREP/RECOVERY	ALC	19 SF				
PREP/RECOVERY	CC ALC	11 SF	30 SF	37%	19 SF	
PREP/RECOVERY	MEDS	233 SF	54 SF	432%	-179 SF	
PREP/RECOVERY	SOILED UTILITY	73 SF				
PREP/RECOVERY	PHYS LOUNGE	137 SF	0 SF		-137 SF	
PREP/RECOVERY	CORRIDOR	1517 SF				
PREP/RECOVERY	CC ALC	32 SF				
PREP/RECOVERY	HW ALC	10 SF				
PREP/RECOVERY	ALC	7 SF				
SPD	RECEIVING/BREAK OUT	175 SF	150 SF	117%	-25 SF	
SPD	CLEAN WORKROOM	1185 SF	120 SF	988%	-1065 SF	
SPD	VENDOR DROP OFF	151 SF	60 SF	251%	-91 SF	
SPD	HSKP	78 SF	120 SF	65%	42 SF	
SPD	OFFICE	100 SF	60 SF	167%	-40 SF	
SPD	WORKROOM DECONTAM	834 SF	650 SF	128%	-184 SF	
SPD	ANTE / DRESSING	74 SF	180 SF	41%	106 SF	
SPD	STERILE STORAGE	1865 SF	2450 SF	76%	585 SF	
SPD	VENDOR PICK UP	100 SF	55 SF	182%	-45 SF	
SPD	DETERGENT	93 SF				
SPD	CASE CART STORAGE	110 SF				

DEPARTMENTS AREA SCHEDULE - LEVEL 02

PROGRAM DEPARTMENT	NAME	ACTUAL AREA	PROGRAMMED AREA	AREA %	AREA DIFFERENCE	COMMENTS
SPD	CART WASH	83 SF				
SPD	CSP STERILIZERS	99 SF	120 SF	83%	21 SF	
SURGERY	SURG LOBBY	1297 SF	875 SF	148%	-422 SF	
SURGERY	LOCKERS	314 SF	215 SF	146%	-99 SF	
SURGERY	ST TLT	90 SF	70 SF	128%	-20 SF	
SURGERY	LOCKERS	310 SF	215 SF	144%	-95 SF	
SURGERY	ST TLT/SHWR	135 SF	85 SF	159%	-50 SF	
SURGERY	ANES WK	259 SF	240 SF	108%	-19 SF	
SURGERY	ST TLT	70 SF	70 SF	100%	0 SF	
SURGERY	SURG M RESTRM	248 SF	200 SF	124%	-48 SF	
SURGERY	SURG W RESTRM	267 SF	200 SF	133%	-67 SF	
SURGERY	OC TLT	69 SF	80 SF	86%	11 SF	
SURGERY	SOILED UTILITY	155 SF	150 SF	104%	-5 SF	
SURGERY	ST LACT	65 SF	80 SF	82%	15 SF	
SURGERY	CONT, HYBRID CATH OR	105 SF	240 SF	44%	135 SF	
SURGERY	HYBRID/CATH OR	843 SF	900 SF	94%	57 SF	
SURGERY	ST TLT/SHWR	138 SF	85 SF	162%	-53 SF	
SURGERY	OC BED	118 SF	110 SF	108%	-8 SF	
SURGERY	OC BED	105 SF	110 SF	95%	5 SF	
SURGERY	OC BED	110 SF	110 SF	100%	0 SF	
SURGERY	OC TLT	78 SF	80 SF	98%	2 SF	
SURGERY	OC TLT	73 SF	80 SF	91%	7 SF	
SURGERY	OC TLT	79 SF	80 SF	99%	1 SF	
SURGERY	ST TLT	67 SF	80 SF	84%	13 SF	
SURGERY	HYBRID COMP	193 SF	180 SF	107%	-13 SF	
SURGERY	CATH COMP	195 SF	180 SF	108%	-15 SF	
SURGERY	SUPPLY, CARD	334 SF	270 SF	124%	-64 SF	
SURGERY	SUPPLY STORAGE (FUTURE OR)	620 SF	614 SF	101%	-6 SF	
SURGERY	EQUIPMENT STORAGE	897 SF	614 SF	146%	-283 SF	
SURGERY	OR 4	742 SF	750 SF	99%	8 SF	
SURGERY	OR 1	620 SF	614 SF	101%	-6 SF	
SURGERY	OR 2	617 SF	614 SF	101%	-3 SF	
SURGERY	OR 3	621 SF	614 SF	101%	-7 SF	
SURGERY	EQ STOR - GEN/ENT	216 SF	377 SF	57%	161 SF	
SURGERY	CONSULT	120 SF	120 SF	100%	0 SF	
SURGERY	CONSULT	118 SF	120 SF	99%	2 SF	
SURGERY	CONSULT	115 SF	120 SF	96%	5 SF	
SURGERY	CONSULT	119 SF	120 SF	99%	1 SF	
SURGERY	ST TLT	57 SF	0 SF		-57 SF	
SURGERY	CONT, CATH LAB	100 SF	86 SF	116%	-14 SF	
SURGERY	SCRUB	15 SF	40 SF	38%	25 SF	
SURGERY	SCRUB	14 SF	40 SF	34%	27 SF	
SURGERY	SCRUB	16 SF	40 SF	41%	24 SF	
SURGERY	SCRUB	14 SF	40 SF	34%	27 SF	
SURGERY	REC, CLERK	112 SF	193 SF	58%	81 SF	
SURGERY	NOUR ALC	54 SF	24 SF	225%	-30 SF	
SURGERY	NURSE ANES. OFF	97 SF	100 SF	97%	3 SF	
SURGERY	ANES OFF	99 SF	100 SF	99%	1 SF	
SURGERY	CATH LAB	621 SF	650 SF	96%	29 SF	
SURGERY	ALC	57 SF	54 SF	106%	-3 SF	
SURGERY	ALC	57 SF	320 SF	18%	263 SF	
SURGERY	STERILE SUPPLY	658 SF	324 SF	203%	-334 SF	
SURGERY	LACT	200 SF	120 SF	167%	-80 SF	
SURGERY	CHG	49 SF	50 SF	98%	1 SF	
SURGERY	CHG	50 SF	50 SF	100%	0 SF	
SURGERY	HSKP	118 SF	120 SF	99%	2 SF	
SURGERY	STR ALC	32 SF	54 SF	59%	22 SF	
SURGERY	OC BED	108 SF	110 SF	98%	2 SF	
SURGERY	HSKP	121 SF	0 SF		-121 SF	
SURGERY	ALC	78 SF	320 SF	24%	242 SF	
SURGERY	STR ALC	62 SF				
SURGERY	PB COOR	117 SF				
SURGERY	TLT, FAMILY	119 SF				
SURGERY	SCRUB	14 SF				
SURGERY	SCRUB	14 SF				
SURGERY	STR ALC	32 SF				
SURGERY	STR ALC	32 SF				
SURGERY	STR ALC	32 SF				
SURGERY	STR ALC	32 SF				
SURGERY	STR ALC	43 SF				
SURGERY	ALC	10 SF				
SURGERY	UNASSIGNED	223 SF	0 SF		-223 SF	
UNASSIGNED	UA	136 SF				

James R. Childers Architect, Inc.
45 South 4th Street
Fort Smith, AR 72901
479-783-2480
www.childersarchitect.com

PROFESSIONAL SEAL:

CONSULTANT LOGO:

CLIENT:

CHEROKEE NATION
W.W. HASTINGS REPLACEMENT HOSPITAL
TALEQUAH, OKLAHOMA

KEY PLAN:

PROJECT PHASE:
SCHEMATIC DESIGN

REVISIONS

#	DATE	DESCRIPTION

JOB NUMBER: 24942.000

DATE: 05-06-2022

SHEET NUMBER: **SD4.02**

SHEET TITLE: LEVEL 02 - ROOM SCHEDULE

DEPARTMENTS AREA SCHEDULE - LEVEL 03

PROGRAM DEPARTMENT	NAME	ACTUAL AREA	PROGRAMMED AREA	AREA %	AREA DIFFERENCE	COMMENTS
LEVEL 03						
ADMINISTRATION	ADMIN BOARD ROOM	594 SF	700 SF	85%	106 SF	
ADMINISTRATION	ADMIN RECEP LOBBY	348 SF	250 SF	139%	-98 SF	
ADMINISTRATION	ADMIN OFF 8	165 SF	170 SF	97%	5 SF	
ADMINISTRATION	F.N. MGR	196 SF	120 SF	163%	-76 SF	
ADMINISTRATION	BUDGET OFF	119 SF	120 SF	99%	1 SF	
ADMINISTRATION	ADMIN BREAKROOM	262 SF	200 SF	131%	-62 SF	
ADMINISTRATION	GENERAL STORAGE WORK/COPY	378 SF	450 SF	84%	72 SF	
ADMINISTRATION	ADMIN OFF 7	166 SF	170 SF	98%	4 SF	
ADMINISTRATION	ADMIN OFF 6	167 SF	170 SF	98%	3 SF	
ADMINISTRATION	ADMIN OFF 5	164 SF	170 SF	96%	6 SF	
ADMINISTRATION	ADMIN OFF 4	168 SF	170 SF	99%	2 SF	
ADMINISTRATION	ADMIN OFF 3	163 SF	170 SF	96%	7 SF	
ADMINISTRATION	ADMIN OFF 2	168 SF	170 SF	99%	2 SF	
ADMINISTRATION	ADMIN OFF 1	170 SF	170 SF	100%	0 SF	
ADMINISTRATION	ADMIN OFF 9	165 SF	170 SF	97%	5 SF	
ADMINISTRATION	ADMIN OFF 10	164 SF	170 SF	96%	6 SF	
ADMINISTRATION	HSKP	91 SF	120 SF	76%	29 SF	
ADMINISTRATION	ASSISTANT OFF 7	88 SF	100 SF	88%	12 SF	
ADMINISTRATION	M TLT	183 SF	70 SF	262%	-113 SF	
ADMINISTRATION	F TLT	219 SF	70 SF	314%	-149 SF	
ADMINISTRATION	ASSISTANT OFF 10	136 SF	100 SF	136%	-36 SF	
ADMINISTRATION	ASSISTANT OFF 6	98 SF	100 SF	98%	2 SF	
ADMINISTRATION	ASSISTANT OFF 2	104 SF	100 SF	104%	-4 SF	
ADMINISTRATION	ASSISTANT OFF 8	88 SF	100 SF	88%	12 SF	
ADMINISTRATION	ASSISTANT OFF 9	105 SF	100 SF	105%	-5 SF	
ADMINISTRATION	ASSISTANT OFF 1	104 SF	100 SF	104%	-4 SF	
ADMINISTRATION	ASSISTANT OFF 3	104 SF	100 SF	104%	-4 SF	
ADMINISTRATION	ASSISTANT OFF 5	99 SF	100 SF	99%	1 SF	
ADMINISTRATION	ASSISTANT OFF 4	102 SF	100 SF	102%	-2 SF	
BUILDING SUPPORT	IT	122 SF	120 SF	102%	-2 SF	
BUILDING SUPPORT	LV	124 SF	110 SF	113%	-14 SF	
BUILDING SUPPORT	IT	118 SF	120 SF	98%	2 SF	
BUILDING SUPPORT	LV	144 SF	110 SF	131%	-34 SF	
BUILDING SUPPORT	ELEC	270 SF				
BUILDING SUPPORT	IT	144 SF	120 SF	120%	-24 SF	
BUILDING SUPPORT	ELEC	260 SF				
BUILDING SUPPORT	ELEC	250 SF				
BUILDING SUPPORT	LV	103 SF	110 SF	93%	7 SF	
BUILDING SUPPORT	ELEC	295 SF				
BUILDING SUPPORT	IT	121 SF	120 SF	101%	-1 SF	
BUILDING SUPPORT	ELEC	197 SF				
BUILDING SUPPORT	LV	107 SF	110 SF	97%	3 SF	
BUILDING SUPPORT	ELEC	178 SF				
CIRCULATION	CORRIDOR	2172 SF	95 SF	2286%	-2077 SF	
CIRCULATION	CORRIDOR	2534 SF				
CIRCULATION	STAFF PASSAGE	291 SF	0 SF		-291 SF	
CIRCULATION	ELEVATOR LOBBY	215 SF				
CIRCULATION	CORRIDOR	1794 SF				
CIRCULATION	CORRIDOR	753 SF				
CIRCULATION	STAFF ELEVATOR LOBBY	279 SF				
CIRCULATION	CORRIDOR	1063 SF				
CIRCULATION	CORRIDOR	1396 SF				
CIRCULATION	CORRIDOR	518 SF				
CIRCULATION	CORRIDOR	470 SF	95 SF	495%	-375 SF	
CIRCULATION	CORRIDOR	567 SF	95 SF	597%	-472 SF	
CIRCULATION	CORRIDOR	4888 SF	43 SF	11367%	-4845 SF	
CIRCULATION	CORRIDOR	319 SF				
CIRCULATION	CORRIDOR	315 SF				
CIRCULATION	STAIR 02	326 SF				
CIRCULATION	STAIR 05	360 SF				
CIRCULATION	CORRIDOR	Redundant Room	43 SF			
CLINICAL ENGINEERING	CLINICAL ENGINEERING SHOP	1053 SF	1046 SF	101%	-7 SF	
DIALYSIS	DIALYSIS BAY 1	106 SF				
DIALYSIS	DIALYSIS BAY 2	100 SF				
DIALYSIS	DIALYSIS BAY 3	100 SF				
DIALYSIS	DIALYSIS PRIVATE RM	120 SF				
DIALYSIS	SOILED HOLD	122 SF				
DIALYSIS	EVS	70 SF				
DIALYSIS	PAT TLT	63 SF				
DIALYSIS	CLEAN SUPPLY	100 SF				
DIALYSIS	MEDS	26 SF				
DIALYSIS	RECLINER STOR	38 SF				
DIALYSIS	DIALYSIS NS	128 SF				
DIALYSIS	CORRIDOR	452 SF				
DIALYSIS	ALC	23 SF				
DIETARY	DIETARY CART STORAGE	131 SF	42 SF	311%	-89 SF	
EDUCATION	NURSING CLASSRM 2	258 SF	366 SF	70%	108 SF	
EDUCATION	EDU OFF 3	115 SF	100 SF	115%	-15 SF	
EDUCATION	NURSING CLASSRM 4	370 SF	366 SF	101%	-4 SF	
EDUCATION	NURSING CLASSRM 3	372 SF	366 SF	102%	-6 SF	
EDUCATION	STOR/AV	78 SF	140 SF	56%	62 SF	
EDUCATION	HOUSE SUP OFF	113 SF	100 SF	113%	-13 SF	
EDUCATION	EDU OFF 1	106 SF	100 SF	106%	-6 SF	
EDUCATION	AV STOR	142 SF	140 SF	102%	-2 SF	
EDUCATION	EDU OFF 2	116 SF	100 SF	116%	-16 SF	
EDUCATION	CHAPLAIN OFFICE	130 SF	0 SF		-130 SF	
EDUCATION	ALC	28 SF				
EDUCATION	CONTROL ROOM	54 SF				
EDUCATION	EDU OFF 4	103 SF	0 SF		-103 SF	
EVS	EVS STAFF BREAK	303 SF	250 SF	121%	-53 SF	
EVS	EVS SHARED WORKROOM	266 SF	344 SF	77%	78 SF	
EVS	EVS MANG. SHARED OFF	250 SF	258 SF	97%	8 SF	
EVS	EVS CLEAN LINEN HOLDING	219 SF	220 SF	100%	1 SF	
FACILITY MANAGEMENT	MAIL ROOM	411 SF	400 SF	103%	-11 SF	
HIM	HIM STORAGE	61 SF	300 SF	20%	239 SF	
HIM	HIM OPEN OFF/EQUIP	501 SF	510 SF	98%	9 SF	
HOSPICE	ADA HOSP 2	283 SF	260 SF	109%	-23 SF	
HOSPICE	HOSP 3	273 SF	260 SF	105%	-13 SF	
HOSPICE	HOSP 4	273 SF	260 SF	105%	-13 SF	
HOSPICE	HOSP 5	273 SF	260 SF	105%	-13 SF	
HOSPICE	HOSP 6	274 SF	260 SF	105%	-14 SF	
HOSPICE	HOSP 7	274 SF	260 SF	105%	-14 SF	
HOSPICE	HOSP 8	274 SF	260 SF	105%	-14 SF	
HOSPICE	HOSP 9	274 SF	260 SF	105%	-14 SF	
HOSPICE	HOSP 10	274 SF	260 SF	105%	-14 SF	
HOSPICE	HOSP 11	274 SF	260 SF	105%	-14 SF	
HOSPICE	HOSP 12	274 SF	260 SF	105%	-14 SF	
HOSPICE	POS HOSP 1	405 SF	338 SF	120%	-67 SF	
HOSPICE	ADA/ISO HOSP 14	296 SF	260 SF	113%	-35 SF	
HOSPICE	ISO HOSP 13	274 SF	260 SF	105%	-14 SF	
HOSPICE	SOILED HOLD	188 SF	97 SF	194%	-91 SF	
HOSPICE	MEDS	238 SF	200 SF	119%	-38 SF	
HOSPICE	EDU/SIM LAB	299 SF	366 SF	82%	67 SF	
HOSPICE	ALC	42 SF	0 SF		-42 SF	
HOSPICE	DICTATION	67 SF	65 SF	103%	-2 SF	
HOSPICE	ST TLT	92 SF	70 SF	132%	-22 SF	
HOSPICE	NOURISH	106 SF	140 SF	75%	34 SF	
HOSPICE	EQ STOR	317 SF	355 SF	89%	38 SF	
HOSPICE	NURSE STATION	255 SF	160 SF	160%	-95 SF	
HOSPICE	HOSP PROV OFFICE	116 SF	240 SF	48%	124 SF	
HOSPICE	HOSPICE LOUNGE/LOCKER	215 SF	301 SF	71%	86 SF	
HOSPICE	ST TLT	92 SF	70 SF	132%	-22 SF	
HOSPICE	POS TLT/SHWR	103 SF	95 SF	109%	-8 SF	
HOSPICE	ADA PAT TLT	63 SF	85 SF	74%	22 SF	
HOSPICE	PAT TLT/SHWR	56 SF	85 SF	66%	29 SF	
HOSPICE	PAT TLT/SHWR	56 SF	85 SF	66%	29 SF	
HOSPICE	PAT TLT/SHWR	56 SF	85 SF	66%	29 SF	
HOSPICE	PAT TLT/SHWR	56 SF	85 SF	66%	29 SF	
HOSPICE	PAT TLT/SHWR	56 SF	85 SF	66%	29 SF	
HOSPICE	PAT TLT/SHWR	56 SF	85 SF	66%	29 SF	
HOSPICE	PAT TLT/SHWR	56 SF	85 SF	66%	29 SF	
HOSPICE	PAT TLT/SHWR	56 SF	85 SF	66%	29 SF	
HOSPICE	ISO PAT TLT/SHWR	56 SF	85 SF	66%	29 SF	
HOSPICE	ADA/ISO PAT TLT/SHWR	61 SF	85 SF	72%	24 SF	
HOSPICE	SUP OFF	132 SF	100 SF	132%	-32 SF	
HOSPICE	BW ALC	14 SF	30 SF	46%	16 SF	
HOSPICE	CLEAN LINEN STORAGE	25 SF	25 SF	99%	0 SF	
HOSPICE	WOW ALC	39 SF	48 SF	81%	9 SF	
HOSPICE	CRASH CART ALC	14 SF	15 SF	91%	1 SF	
HOSPICE	SUP OFF	108 SF	120 SF	90%	12 SF	
HOSPICE	HSKP	120 SF	120 SF	100%	0 SF	
HOSPICE	NURSE STATION	273 SF	350 SF	78%	77 SF	
HOSPICE	PAT BEN. COORD. OFFICE	112 SF	100 SF	112%	-12 SF	
HOSPICE	CLEAN SUPPLY	140 SF	118 SF	118%	-22 SF	
HOSPICE	PAT ACC	68 SF	0 SF		-68 SF	
HOSPICE	ST BEV	18 SF	0 SF		-18 SF	
HOSPICE	CONSULT/BEREV.	125 SF	140 SF	90%	15 SF	
HOSPICE	MGR OFF	94 SF				
I.T.	IT STORAGE, GEN/EQUIP	815 SF	800 SF	102%	-15 SF	
I.T.	IT SITE MANAGER	86 SF	90 SF	96%	4 SF	
I.T.	IT SITE MANAGER	95 SF	90 SF	106%	-5 SF	
I.T.	IT SITE MANAGER	93 SF	90 SF	103%	-3 SF	
I.T.	STOR	48 SF	500 SF	10%	452 SF	
I.T.	IT RPMS TECH	137 SF	120 SF	115%	-17 SF	
I.T.	IT PC CONFIG/SHARED WORK	627 SF	625 SF	100%	-2 SF	
I.T.	FILE STORAGE	67 SF	300 SF	22%	233 SF	
I.T.	IT/EDUCATION BREAKROOM	408 SF	300 SF	136%	-108 SF	
I.T.	IT SITE MANAGER	89 SF	90 SF	99%	1 SF	
I.T.	IT SITE MANAGER	92 SF	90 SF	103%	-2 SF	
I.T.	IT SITE MANAGER	89 SF	90 SF	99%	1 SF	
I.T.	IT SITE MANAGER	87 SF	90 SF	97%	3 SF	
I.T.	IT SITE MANAGER	95 SF	90 SF	106%	-5 SF	

DEPARTMENTS AREA SCHEDULE - LEVEL 03

PROGRAM DEPARTMENT	NAME	ACTUAL AREA	PROGRAMMED AREA	AREA %	AREA DIFFERENCE	COMMENTS
I.T.	ST TLT	64 SF	70 SF	92%	6 SF	
I.T.	IT HELP DESK	94 SF	100 SF	94%	6 SF	
I.T.	OFF. CAC	100 SF	100 SF	100%	0 SF	
I.T.	OFF. CAC	100 SF	100 SF	100%	0 SF	
I.T.	ST TLT	60 SF	70 SF	86%	10 SF	
ICU / STEP DOWN	HSKP	133 SF	120 SF	111%	-13 SF	
ICU / STEP DOWN	ICU/SD PAT RM	278 SF	260 SF	107%	-18 SF	
ICU / STEP DOWN	ICU POS	501 SF	338 SF	148%	-163 SF	
ICU / STEP DOWN	ICU/SD PAT RM	288 SF	260 SF	111%	-28 SF	
ICU / STEP DOWN	ICU/SD PAT RM	287 SF	260 SF	110%	-27 SF	
ICU / STEP DOWN	ICU/SD PAT RM	279 SF	260 SF	107%	-19 SF	
ICU / STEP DOWN	ICU/SD PAT RM	304 SF	260 SF	117%	-44 SF	
ICU / STEP DOWN	ICU/SD PAT RM	280 SF	260 SF	108%	-20 SF	
ICU / STEP DOWN	ICU/SD PAT RM	296 SF	260 SF	114%	-36 SF	
ICU / STEP DOWN	ICU/SD PAT RM	288 SF	260 SF	111%	-28 SF	
ICU / STEP DOWN	ISO ICU/SD	292 SF	260 SF	112%	-32 SF	
ICU / STEP DOWN	ADA ICU/SD	284 SF	260 SF	109%	-24 SF	
ICU / STEP DOWN	ICU/SD PAT RM	277 SF	260 SF	107%	-17 SF	
ICU / STEP DOWN	ICU/SD PAT RM	277 SF	260 SF	107%	-17 SF	
ICU / STEP DOWN	ADA ICU/SD	265 SF	260 SF	102%	-5 SF	
ICU / STEP DOWN	ICU/SD ISO POS	335 SF	338 SF	99%	3 SF	
ICU / STEP DOWN	ISO ICU/SD	270 SF	260 SF	104%	-10 SF	
ICU / STEP DOWN	ICU STAFF LOUNGE/LOCKER	398 SF	280 SF	142%	-118 SF	
ICU / STEP DOWN	DISCH PLANNER OFF	91 SF	100 SF	91%	9 SF	
ICU / STEP DOWN	MEDS	225 SF	200 SF	113%	-25 SF	
ICU / STEP DOWN	CC ALC	14 SF				
ICU / STEP DOWN	NOURISH, PAT	132 SF	140 SF	94%	8 SF	
ICU / STEP DOWN	NURSE STATION	444 SF	172 SF	258%	-272 SF	
ICU / STEP DOWN	RBI OFFICE	96 SF	100 SF	96%	4 SF	
ICU / STEP DOWN	ON CALL	136 SF	110 SF	124%	-26 SF	
ICU / STEP DOWN	OC TLT/SHWR	100 SF	80 SF	125%	-20 SF	
ICU / STEP DOWN	PAT TLT/SHWR	55 SF	85 SF	65%	30 SF	
ICU / STEP DOWN	PAT TLT/SHWR	53 SF	85 SF	62%	32 SF	
ICU / STEP DOWN	DICTATION	65 SF	65 SF	101%	0 SF	
ICU / STEP DOWN	CLEAN SUPPLY	264 SF	268 SF	98%	4 SF	
ICU / STEP DOWN	EQ STOR	407 SF	400 SF	102%	-7 SF	
ICU / STEP DOWN	NURSE STATION	508 SF	311 SF	163%	-197 SF	
ICU / STEP DOWN	DIALYSIS STORAGE	265 SF	220 SF	120%	-45 SF	
ICU / STEP DOWN	SOILED HOLD	214 SF	137 SF	156%	-77 SF	
ICU / STEP DOWN	NURSE STATION	303 SF	172 SF	176%	-131 SF	
ICU / STEP DOWN	NURSE STATION	412 SF	311 SF	132%	-101 SF	
ICU / STEP DOWN	ANTE	106 SF	65 SF	163%	-41 SF	
ICU / STEP DOWN	POS TLT/SHWR	92 SF	65 SF	141%	-27 SF	
ICU / STEP DOWN	MULTI-PURPOSE ROOM	508 SF	450 SF	113%	-58 SF	
ICU / STEP DOWN	TUB ROOM	100 SF	118 SF	84%	18 SF	
ICU / STEP DOWN	ED/ICU/L/DR/NICU/HOSPICE CENTRAL MONITORING	288 SF	160 SF	180%	-128 SF	
ICU / STEP DOWN	ICU PROVIDER OFFICE	269 SF	240 SF	112%	-29 SF	
ICU / STEP DOWN	ST TLT	60 SF	70 SF	85%	10 SF	
ICU / STEP DOWN	ICU NURSE STATION	146 SF	100 SF	146%	-46 SF	
ICU / STEP DOWN	TUB TLT	69 SF	70 SF	99%	1 SF	
ICU / STEP DOWN	ICU VIS LOUNGE	205 SF	250 SF	82%	45 SF	
ICU / STEP DOWN	ST TLT	63 SF	70 SF	90%	7 SF	
ICU / STEP DOWN	ST TLT	70 SF	70 SF	100%	0 SF	
ICU / STEP DOWN	ST BEV	28 SF	0 SF		-28 SF	
ICU / STEP DOWN	NURSE STATION	84 SF	0 SF		-84 SF	
ICU / STEP DOWN	ADA PAT TLT/SHWR	65 SF	85 SF	76%	20 SF	
ICU / STEP DOWN	PAT TLT/SHWR	56 SF	85 SF	66%	29 SF	
ICU / STEP DOWN	PAT TLT/SHWR	56 SF	85 SF	66%	29 SF	
ICU / STEP DOWN	ADA PAT TLT/SHWR	63 SF	85 SF	75%	22 SF	
ICU / STEP DOWN	ISO PAT TLT/SHWR	59 SF	85 SF	69%	26 SF	
ICU / STEP DOWN	PAT TLT/SHWR	55 SF	85 SF	65%	30 SF	
ICU / STEP DOWN	PAT TLT/SHWR	55 SF	85 SF	65%	30 SF	
ICU / STEP DOWN	PAT TLT/SHWR	58 SF	85 SF	68%	27 SF	
ICU / STEP DOWN	PAT TLT/SHWR	58 SF	85 SF	68%	27 SF	
ICU / STEP DOWN	POS TLT/SHWR	93 SF	95 SF	98%	2 SF	
ICU / STEP DOWN	PAT TLT/SHWR	56 SF	85 SF	66%	29 SF	
ICU / STEP DOWN	PAT TLT/SHWR	55 SF	95 SF	58%	40 SF	
ICU / STEP DOWN	CRASH CART ALC	16 SF	100 SF	16%	84 SF	
ICU / STEP DOWN	ST BEV ROOM	36 SF	120 SF	30%	84 SF	
ICU / STEP DOWN	LINEN STOR	21 SF	50 SF	43%	29 SF	
ICU / STEP DOWN	BW ALC	15 SF				
ICU / STEP DOWN	CLEAN SUPPLY	158 SF	48 SF	328%	-110 SF	
ICU / STEP DOWN	HW STA	12 SF	12 SF	103%	0 SF	
ICU / STEP DOWN	ALC	18 SF	0 SF		-18 SF	
ICU / STEP DOWN	FAMILY CONSULT ROOM	123 SF	150 SF	82%	27 SF	
ICU / STEP DOWN	HW STA	13 SF	12 SF	112%	-1 SF	
ICU / STEP DOWN	HW STA	9 SF	12 SF	75%	3 SF	
ICU / STEP DOWN	CRASH CART ALC	19 SF	15 SF	124%	-4 SF	
ICU / STEP DOWN	HW STA	10 SF	12 SF	81%	2 SF	
ICU / STEP DOWN	ST BEV STATION	33 SF	0 SF		-33 SF	
ICU / STEP DOWN	DICTATION	65 SF	65 SF	101%	0 SF	
ICU / STEP DOWN	WOW ALC	16 SF				
ICU / STEP DOWN	TANK STOR	17 SF	35 SF	49%	18 SF	
ICU / STEP DOWN	ICU NURSE STATION	197 SF	0 SF		-197 SF	
ICU / STEP DOWN	ICU NURSE STATION	226 SF				
ICU / STEP DOWN	ISO PAT TLT/SHWR	56 SF	85 SF	66%	29 SF	
ICU / STEP DOWN	ABG ROOM	89 SF	0 SF		-89 SF	
ICU / STEP DOWN	ICU/SD PAT RM	278 SF	260 SF	107%	-18 SF	
ICU / STEP DOWN	PAT TLT/SHWR	56 SF	85 SF	66%	29 SF	
ICU / STEP DOWN	ICU/SD PAT RM	278 SF	260 SF	107%	-18 SF	
ICU / STEP DOWN	PAT TLT/SHWR	56 SF	85 SF	66%	29 SF	
ICU / STEP DOWN	ST BEV STATION	67 SF				
ICU / STEP DOWN	MGR OFF.	91 SF				
ICU / STEP DOWN	ICU/SD PAT RM	280 SF				
ICU / STEP DOWN	ICU/SD PAT RM	278 SF				
ICU / STEP DOWN	PAT/TLT SHWR	56 SF				
ICU / STEP DOWN	PAT/TLT SHWR	56 SF				
ICU / STEP DOWN	MEDS	142 SF	0 SF		-142 SF	
ICU / STEP DOWN	ST BEV	15 SF				
ICU / STEP DOWN	POC TESTING	24 SF	0 SF		-24 SF	
ICU / STEP DOWN	POC TESTING	24 SF	0 SF		-24 SF	
ICU / STEP DOWN	TANK STORAGE	27 SF				
P.T.	PT STORAGE	94 SF	100 SF	94%	6 SF	
PROPERTY AND SUPPLY	P&S BULK STORAGE	1131 SF	1000 SF	113%	-131 SF	
PUBLIC	PUBLIC LACT.	95 SF	80 SF	119%	-15 SF	
PUBLIC	MEDITATION	532 SF	250 SF	213%	-282 SF	
PUBLIC	PUB TLT	69 SF	250 SF	28%	181 SF	
PUBLIC	PUB TLT	68 SF	250 SF	27%	182 SF	
PUBLIC	PUBLIC TLT	74 SF	80 SF	93%	6 SF	
PUBLIC	PATIENT-VISITOR LOUNGE	1278 SF	225 SF	568%	-1053 SF	
RESPIRATORY THERAPY	RT EQUIP STOR	602 SF	600 SF	100%	-2 SF	
RESPIRATORY THERAPY	RT SOILED EQUIP PROC	213 SF	220 SF	97%	7 SF	
RESPIRATORY THERAPY	RT WORKROOM	434 SF	400 SF	108%	-34 SF	
RESPIRATORY THERAPY	RT SUP OFF	126 SF	100 SF	126%	-26 SF	
RESPIRATORY THERAPY	RT BREAKROOM	185 SF	180 SF	103%	-5 SF	

James R. Childers Architect, Inc.
45 South 4th Street
Fort Smith, AR 72901
479-783-2480
www.childersarchitect.com

PROFESSIONAL SEAL:

CONSULTANT LOGO:

CLIENT:

CHEROKEE NATION
W.W. HASTINGS REPLACEMENT HOSPITAL
TALEQUAH, OKLAHOMA

KEY PLAN:

PROJECT PHASE:

SCHEMATIC DESIGN

REVISIONS		
#	DATE	DESCRIPTION

JOB NUMBER: 24942.000

DATE: 05-06-2022

SHEET NUMBER:

SD4.03

SHEET TITLE:

LEVEL 03 - ROOM SCHEDULE



DEPARTMENTS AREA SCHEDULE - LEVEL 04

PROGRAM DEPARTMENT	NAME	ACTUAL AREA	PROGRAMMED AREA	AREA %	AREA DIFFERENCE	COMMENTS
LEVEL 04						
BUILDING SUPPORT	ELEC	260 SF				
BUILDING SUPPORT	ELEC	266 SF				
BUILDING SUPPORT	IT	112 SF	120 SF	94%	8 SF	
BUILDING SUPPORT	LV	116 SF	110 SF	105%	-6 SF	
BUILDING SUPPORT	ELEC	227 SF				
BUILDING SUPPORT	LV	108 SF	110 SF	98%	2 SF	
BUILDING SUPPORT	IT	120 SF	120 SF	100%	0 SF	
BUILDING SUPPORT	ELEC	268 SF				
BUILDING SUPPORT	ELEC	210 SF				
BUILDING SUPPORT	IT	119 SF	120 SF	100%	1 SF	
BUILDING SUPPORT	LV	102 SF	110 SF	93%	8 SF	
BUILDING SUPPORT	ELEC	291 SF				
BUILDING SUPPORT	IT	126 SF	120 SF	105%	-6 SF	
BUILDING SUPPORT	LV	108 SF	110 SF	99%	2 SF	
CIRCULATION	CORRIDOR	668 SF				
CIRCULATION	CORRIDOR	355 SF				
CIRCULATION	ELEVATOR LOBBY	216 SF				
CIRCULATION	CORRIDOR	2657 SF				
CIRCULATION	CORRIDOR	656 SF				
CIRCULATION	CORRIDOR	946 SF				
CIRCULATION	CORRIDOR	227 SF				
CIRCULATION	CORRIDOR	429 SF				
CIRCULATION	CORRIDOR	177 SF				
CIRCULATION	CORRIDOR	196 SF				
CIRCULATION	CORRIDOR	376 SF				
CIRCULATION	CORRIDOR	181 SF				
CIRCULATION	CORRIDOR	2712 SF				
CIRCULATION	CORRIDOR	350 SF				
CIRCULATION	STAIR 02	316 SF				
CIRCULATION	STAIR 05	360 SF				
DIETARY	DIETARY CART STORAGE	193 SF	100 SF	193%	-93 SF	
LDR	MGR OFF	114 SF	100 SF	114%	-14 SF	
LDR	NURSERY EQ STOR	131 SF	200 SF	65%	69 SF	
LDR	PP SUP OFF	115 SF	100 SF	115%	-15 SF	
LDR	FEMALE LOCKERS	343 SF	400 SF	86%	57 SF	
LDR	ST TLT	66 SF	80 SF	83%	14 SF	
LDR	C-SECTION 2	512 SF	510 SF	100%	-2 SF	
LDR	C-SECTION 1	502 SF	510 SF	98%	8 SF	
LDR	ANESTHESIA WORKROOM	130 SF	140 SF	93%	10 SF	
LDR	TRIAGE	164 SF	140 SF	117%	-24 SF	
LDR	TRIAGE	183 SF	140 SF	131%	-43 SF	
LDR	TRIAGE	158 SF	140 SF	113%	-18 SF	
LDR	PAT TLT/SHWR	80 SF	85 SF	94%	5 SF	
LDR	PAT TLT/SHWR	71 SF	85 SF	84%	14 SF	
LDR	PAT TLT/SHWR	70 SF	85 SF	83%	15 SF	
LDR	EQ STOR, OR	153 SF	150 SF	102%	-3 SF	
LDR	SOILED UTILITY	79 SF	80 SF	99%	1 SF	
LDR	NURSE STATION	196 SF	346 SF	57%	150 SF	
LDR	HSKP	60 SF	54 SF	111%	-6 SF	
LDR	ON CALL	99 SF	110 SF	90%	11 SF	
LDR	ON CALL	109 SF	110 SF	99%	1 SF	
LDR	TLT/SHWR	72 SF	80 SF	90%	8 SF	
LDR	ON CALL	114 SF	110 SF	103%	-4 SF	
LDR	TLT/SHWR	70 SF	80 SF	88%	10 SF	
LDR	TLT/SHWR	73 SF	80 SF	91%	7 SF	
LDR	PP NURSE STATION	278 SF	325 SF	86%	47 SF	
LDR	M RESTROOM	246 SF	250 SF	98%	4 SF	
LDR	W RESTROOM	243 SF	250 SF	97%	7 SF	
LDR	PUBLIC LACT.	102 SF	120 SF	85%	18 SF	
LDR	LDR 1	362 SF	358 SF	101%	-4 SF	
LDR	COLLABORATION RM	492 SF	500 SF	98%	8 SF	
LDR	ADA LDR 10	336 SF	358 SF	94%	22 SF	
LDR	ADA PAT TLT/SHWR	62 SF	85 SF	73%	23 SF	
LDR	LDR 2	355 SF	358 SF	99%	3 SF	
LDR	PAT TLT/SHWR	54 SF	85 SF	64%	31 SF	
LDR	LDR 3	360 SF	358 SF	101%	-2 SF	
LDR	PAT TLT/SHWR	54 SF	85 SF	64%	31 SF	
LDR	LDR 4 TUB	327 SF	358 SF	91%	31 SF	
LDR	PAT TLT/SHWR	54 SF	85 SF	64%	31 SF	
LDR	LDR 5	387 SF	358 SF	108%	-29 SF	
LDR	PAT TLT/SHWR	54 SF	85 SF	64%	31 SF	
LDR	LDR 7 TUB	339 SF	358 SF	95%	19 SF	
LDR	PAT TLT/SHWR	54 SF	85 SF	64%	31 SF	
LDR	LDR 8	349 SF	358 SF	98%	9 SF	
LDR	PAT TLT/SHWR	54 SF	85 SF	64%	31 SF	
LDR	LDR 9	344 SF	358 SF	96%	14 SF	
LDR	PAT TLT/SHWR	54 SF	85 SF	64%	31 SF	
LDR	LDR POS 6	491 SF	450 SF	109%	-41 SF	
LDR	POS TLT/SHWR	113 SF	105 SF	108%	-8 SF	
LDR	PROVIDER OFFICE	245 SF	240 SF	102%	-5 SF	
LDR	NURSERY	720 SF	350 SF	206%	-370 SF	
LDR	PAT TLT	73 SF	70 SF	104%	-3 SF	
LDR	ST LACT	94 SF	80 SF	118%	-14 SF	
LDR	CLEAN SUPPLY	206 SF	238 SF	87%	32 SF	
LDR	LDR HSKP	123 SF	120 SF	103%	-3 SF	
LDR	PAT TLT	73 SF	70 SF	104%	-3 SF	
LDR	LACT CONSULT	155 SF	210 SF	74%	55 SF	
LDR	LDR / NURSERY SOILED UTILITY	249 SF	137 SF	181%	-112 SF	
LDR	LDR NURSE STATION	358 SF	325 SF	110%	-33 SF	
LDR	SUPP. TLT/SHWR	85 SF	80 SF	107%	-5 SF	
LDR	SUPPORT CHG	117 SF	80 SF	147%	-37 SF	
LDR	SUPP. TLT/SHWR	85 SF	80 SF	107%	-5 SF	
LDR	SUPPORT CHG	117 SF	80 SF	147%	-37 SF	
LDR	ADA TLT/SHWR	86 SF	85 SF	101%	-1 SF	
LDR	NURSERY HSKP	17 SF	120 SF	14%	103 SF	
LDR	PAT BEN. COORD. OFFICE	108 SF	100 SF	108%	-8 SF	
LDR	FAMILY NOUR	44 SF	43 SF	102%	-1 SF	
LDR	MALE LOCKERS	96 SF	80 SF	120%	-16 SF	
LDR	NOUR ALC	53 SF	43 SF	123%	-10 SF	
LDR	STERILE SUPPLY	169 SF	120 SF	141%	-49 SF	
LDR	PUBLIC TLT	73 SF	80 SF	91%	7 SF	
LDR	TLT/SHWR	73 SF	80 SF	91%	7 SF	
LDR	ON CALL	120 SF	110 SF	109%	-10 SF	
LDR	LDR SOILED	243 SF	120 SF	203%	-123 SF	
LDR	LDR NS	413 SF	120 SF	344%	-293 SF	
LDR	DICTATION	62 SF	65 SF	95%	3 SF	
LDR	WOW ALC	87 SF				
LDR	PATIENT-VISITOR LOUNGE	1206 SF	980 SF	123%	-226 SF	
LDR	RECOVERY BAY 2	120 SF	120 SF	100%	0 SF	
LDR	RECOVERY BAY 1	119 SF	120 SF	99%	1 SF	
LDR	ST LACT	67 SF	70 SF	96%	3 SF	
LDR	FEMALE TLT/SHWR	72 SF	80 SF	90%	8 SF	
LDR	MALE TLT/SHWR	67 SF	80 SF	83%	13 SF	
LDR	STAFF LOUNGE	Not Enclosed	300 SF			
LDR	SOILED HOLD	66 SF				
LDR	STR ALC	28 SF	34 SF	82%	6 SF	
LDR	STR ALC	33 SF	34 SF	97%	1 SF	
LDR	CHARTING ALCOVE	15 SF	15 SF	100%	0 SF	
LDR	LDR MED	189 SF	140 SF	135%	-49 SF	
LDR	PAT TLT/SHWR	54 SF	85 SF	64%	31 SF	
LDR	CRASH CART ALC	11 SF	36 SF	30%	25 SF	
LDR	ISO NURSERY	85 SF	90 SF	95%	5 SF	
LDR	TRANS TANK STOR	16 SF	35 SF	46%	19 SF	
LDR	WOW ALC	54 SF	25 SF	216%	-29 SF	
LDR	ADA TRIAGE	138 SF	140 SF	99%	2 SF	
LDR	SCRUB	21 SF	11 SF	190%	-10 SF	
LDR	ALC	33 SF	36 SF	93%	3 SF	
LDR	NURSERY EXAM	103 SF				
LDR	LDR BREAK	169 SF				
LDR	ST BEV	20 SF				
LDR	PAT ACC	67 SF				
LDR	HSKP	126 SF	120 SF	105%	-6 SF	
LDR	LDR NS	357 SF				
LDR	NURSERY SOIL	69 SF				
LDR	CORRIDOR	4115 SF				
LDR	LDR NS	158 SF				
LDR	DICTATION	54 SF				
LDR	LINEN CLOSET	25 SF				
LDR	LACT CON STOR	52 SF				
LDR	CC ALC	17 SF				
LDR	LDR WAITING	276 SF				
LDR	POC TESTING	20 SF				
LDR	STORAGE	189 SF				
LDR	LDR SUP OFF	113 SF				
LDR	CCHMAIRWAY CART ALC	32 SF				
LDR	MED ALC	75 SF				
LDR	NOURISH ALC	87 SF				
NICU	NURSE STATION	201 SF	233 SF	86%	32 SF	
NICU	CLEAN SUPPLY	188 SF	97 SF	193%	-91 SF	
NICU	MEDS	241 SF	140 SF	172%	-101 SF	
NICU	NUTRITION WKRM	164 SF	140 SF	117%	-24 SF	
NICU	EQ STOR	177 SF	160 SF	111%	-17 SF	
NICU	PROCEDURE	153 SF	140 SF	109%	-13 SF	
NICU	SOILED HOLD	113 SF	120 SF	94%	7 SF	
NICU	LACT SUPPORT	82 SF	80 SF	103%	-2 SF	
NICU	LACT STOR	80 SF	80 SF	100%	0 SF	
NICU	NURSE STATION	213 SF	295 SF	72%	82 SF	
NICU	ON CALL	123 SF	110 SF	112%	-13 SF	
NICU	SFPR NICU 7	258 SF	250 SF	103%	-8 SF	
NICU	TLT/SHWR	76 SF	80 SF	95%	4 SF	
NICU	SFPR NICU 10	257 SF	250 SF	103%	-7 SF	
NICU	SFPR NICU 8	265 SF	260 SF	102%	-5 SF	
NICU	NICU WAITING	260 SF	245 SF	106%	-15 SF	
NICU	CONSULT	129 SF	120 SF	108%	-9 SF	
NICU	PROV OFFICE	120 SF	100 SF	120%	-20 SF	
NICU	SFPR NICU 9	265 SF	260 SF	102%	-5 SF	
NICU	NICU RT STOR	83 SF	80 SF	104%	-3 SF	
NICU	CHG	64 SF	600 SF	11%	536 SF	
NICU	ANTE	63 SF	65 SF	97%	2 SF	

DEPARTMENTS AREA SCHEDULE - LEVEL 04

PROGRAM DEPARTMENT	NAME	ACTUAL AREA	PROGRAMMED AREA	AREA %	AREA DIFFERENCE	COMMENTS
NICU	ST LACT	90 SF	80 SF	112%	-10 SF	
NICU	SUP OFF	100 SF	120 SF	84%	20 SF	
NICU	SFPR NICU 1	245 SF	250 SF	98%	5 SF	
NICU	SFPR NICU 2	249 SF	250 SF	100%	1 SF	
NICU	SFPR NICU 3	244 SF	250 SF	98%	6 SF	
NICU	SFPR NICU 4	238 SF	250 SF	95%	12 SF	
NICU	SFPR NICU 5	244 SF	250 SF	98%	6 SF	
NICU	ISO SFPR NICU 6	239 SF	250 SF	96%	11 SF	
NICU	ALC	44 SF	43 SF	102%	-1 SF	
NICU	HSKP	89 SF	120 SF	74%	31 SF	
NICU	ST TLT	72 SF	70 SF	102%	-2 SF	
NICU	FAM TLT/SHWR	88 SF	85 SF	104%	-3 SF	
NICU	REC	93 SF	65 SF	143%	-28 SF	
NICU	NOUR ALC	54 SF	43 SF	126%	-11 SF	
NICU	NICU STAFF LOUNGE / LOCKER	440 SF	160 SF	275%	-280 SF	
NICU	PAT ACCESS WS	38 SF	65 SF	58%	27 SF	
NICU	CHG	65 SF	0 SF		-65 SF	
NICU	POC TESTING	36 SF	0 SF		-36 SF	
NICU	PUBLIC TLT	66 SF				
NICU	TANK STOR	14 SF	35 SF	41%	21 SF	
NICU	MP/CON	215 SF	150 SF	144%	-65 SF	
NICU	CRASH CART ALC	9 SF	36 SF	25%	27 SF	
NICU	LACT WS	65 SF	65 SF	100%	0 SF	
NICU	MILK DONATION	218 SF				
NICU	NICU SCRUB	13 SF	0 SF		-13 SF	
NICU	PB COOR	113 SF				
NICU	NICU SCRUB	22 SF				
NICU	VESTIBULE	368 SF				
NICU	CRASH CART ALC	8 SF				
P.T.	PT STORAGE	180 SF	100 SF	180%	-80 SF	
POST PARTUM	PP SOILED HOLDING	119 SF	194 SF	61%	75 SF	
POST PARTUM	UNASSIGNED	122 SF	100 SF	122%	-22 SF	
POST PARTUM	PP MED	148 SF	140 SF	106%	-8 SF	
POST PARTUM	NOURISH	143 SF	140 SF	102%	-3 SF	
POST PARTUM	CLEAN SUPPLY	160 SF	238 SF	67%	78 SF	
POST PARTUM	ST TLT	65 SF	70 SF	93%	5 SF	
POST PARTUM	PUB TLT	61 SF	65 SF	93%	4 SF	
POST PARTUM	PP EQ STOR	257 SF	188 SF	137%	-69 SF	
POST PARTUM	CLEAN SUPPLY	234 SF	238 SF	98%	4 SF	
POST PARTUM	NOURISH	101 SF	140 SF	72%	39 SF	
POST PARTUM	PP MED	195 SF	140 SF	139%	-55 SF	
POST PARTUM	PP POS 1	409 SF	450 SF	91%	41 SF	
POST PARTUM	POS TLT/SHWR	104 SF	260 SF	40%	156 SF	
POST PARTUM	PP 25	276 SF	260 SF	106%	-16 SF	
POST PARTUM	ADA PAT TLT/SHWR	100 SF	85 SF	117%	-15 SF	
POST PARTUM	ADA PP 27	426 SF	260 SF	164%	-166 SF	
POST PARTUM	PAT TLT/SHWR	56 SF	85 SF	66%	29 SF	
POST PARTUM	PP 3	275 SF	260 SF	106%	-15 SF	
POST PARTUM	PAT TLT/SHWR	54 SF	85 SF	64%	31 SF	
POST PARTUM	PP POS 16	404 SF	260 SF	156%	-144 SF	
POST PARTUM	PAT TLT/SHWR	103 SF	85 SF	122%	-18 SF	
POST PARTUM	ISO PP 15	275 SF	260 SF	106%	-15 SF	
POST PARTUM	ISO PAT TLT/SHWR	54 SF	85 SF	64%	31 SF	
POST PARTUM	ISO PP 14	275 SF	260 SF	106%	-15 SF	
POST PARTUM	ISO PAT TLT/SHWR	54 SF	85 SF	64%	31 SF	
POST PARTUM	ST TLT	71 SF	70 SF	101%	-1 SF	
POST PARTUM	DICTATION	69 SF	65 SF	106%	-4 SF	
POST PARTUM	SIM LAB	336 SF	250 SF	135%	-86 SF	
POST PARTUM	DISCHARGE PLANNER	109 SF	0 SF		-109 SF	
POST PARTUM	EQ STOR	260 SF	200 SF	130%	-60 SF	
POST PARTUM	TANK STOR	19 SF	35 SF	55%	16 SF	
POST PARTUM	PAT TLT/SHWR	63 SF	85 SF	75%	22 SF	
POST PARTUM	PAT TLT/SHWR	54 SF	85 SF	64%	31 SF	
POST PARTUM	PP 13	276 SF	260 SF	106%	-16 SF	
POST PARTUM	PP 6	276 SF	260 SF	106%	-16 SF	
POST PARTUM	PAT TLT/SHWR	66 SF	85 SF	77%	19 SF	
POST PARTUM	PP 5	275 SF	260 SF	106%	-15 SF	
POST PARTUM	ADA PAT T/S	59 SF	85 SF	70%	26 SF	
POST PARTUM	PP 4	275 SF	260 SF	106%	-15 SF	
POST PARTUM	PAT TLT/SHWR	56 SF	85 SF	66%	29 SF	
POST PARTUM	PP 11	276 SF	260 SF	106%	-16 SF	
POST PARTUM	PAT TLT/SHWR	54 SF	85 SF	64%	31 SF	
POST PARTUM	PP 9	276 SF	260 SF	106%	-16 SF	
POST PARTUM	PAT TLT/SHWR	62 SF	85 SF	73%	23 SF	
POST PARTUM	ADA PP 17	390 SF	260 SF	150%	-130 SF	
POST PARTUM	PUB TLT	65 SF	65 SF	100%	0 SF	
POST PARTUM	PP NURSE STATION	295 SF	233 SF	127%	-62 SF	
POST PARTUM	PP NURSE STATION	241 SF	233 SF	104%	-8 SF	
POST PARTUM	MILK DONATION RM	259 SF	0 SF		-259 SF	
POST PARTUM	ADA PP 2	282 SF	260 SF	108%	-22 SF	
POST PARTUM	PAT TLT/SHWR	54 SF	85 SF	64%	31 SF	
POST PARTUM	PP 7	276 SF	260 SF	106%	-16 SF	
POST PARTUM	PAT TLT/SHWR	53 SF	85 SF	63%	32 SF	
POST PARTUM	PP 8	276 SF	260 SF	106%	-16 SF	
POST PARTUM	PAT TLT/SHWR	55 SF	85 SF	65%	30 SF	
POST PARTUM	PP 18	277 SF	260 SF	107%	-17 SF	
POST PARTUM	PAT TLT/SHWR	56 SF	85 SF	66%	29 SF	
POST PARTUM	PP 19	276 SF	260 SF	106%	-16 SF	
POST PARTUM	PAT TLT/SHWR	56 SF	85 SF	66%	29 SF	
POST PARTUM	PP 20	276 SF	260 SF	106%	-16 SF	
POST PARTUM	PAT TLT/SHWR	56 SF	85 SF	66%	29 SF	
POST PARTUM	PP 21	276 SF	260 SF	106%	-16 SF	
POST PARTUM	PP 22	276 SF	260 SF	106%	-16 SF	
POST PARTUM	PAT TLT/SHWR	56 SF	85 SF	66%	29 SF	
POST PARTUM	PP 23	276 SF	260 SF	106%	-16 SF	
POST PARTUM	PAT TLT/SHWR	56 SF	85 SF	66%	29 SF	
POST PARTUM	PP 24	276 SF	260 SF	106%	-16 SF	
POST PARTUM	PAT TLT/SHWR	56 SF	85 SF	66%	29 SF	
POST PARTUM	PAT TLT/SHWR	56 SF	85 SF	66%	29 SF	
POST PARTUM	PAT TLT/SHWR	56 SF	85 SF	66%	29 SF	
POST PARTUM	PP 10	276 SF	260 SF	106%	-16 SF	
POST PARTUM	PP 12	276 SF	260 SF	106%	-16 SF	
POST PARTUM	CLEAN LINEN STORAGE	19 SF	25 SF	77%	6 SF	
POST PARTUM	BW ALC	12 SF	30 SF	41%	18 SF	
POST PARTUM	STR ALC	34 SF	34 SF	100%	0 SF	
POST PARTUM	PAT BEN. COORD. OFF	116 SF				
POST PARTUM	ADA PAT TLT/SHWR	59 SF	85 SF	70%	26 SF	
POST PARTUM	BW ALC	15 SF	30 SF	50%	15 SF	
POST PARTUM	LINEN ALC	20 SF	30 SF	67%	10 SF	
POST PARTUM	PP EQ STOR	109 SF	102 SF	107%	-7 SF	
POST PARTUM	ALC	72 SF	27 SF	268%	-45 SF	
POST PARTUM	CRASH CART ALC	21 SF	36 SF	59%	15 SF	
POST PARTUM	NURSE STATION	212 SF	40 SF	530%	-172 SF	
POST PARTUM	NOUR ALC	62 SF	43 SF	144%	-19 SF	
POST PARTUM	BW ALC	10 SF	27 SF	37%	17 SF	
POST PARTUM	ALC	93 SF	0 SF		-93 SF	
POST PARTUM	CRASH CART ALC	17 SF	36 SF	47%	19 SF	
POST PARTUM	NOUR	81 SF				
POST PARTUM	DICTATION	88 SF				
POST PARTUM	PP STAFF LOUNGE	229 SF				
POST PARTUM	ALCOVE	66 SF				
POST PARTUM	ALC	23 SF				
POST PARTUM	POC TESTING	14 SF				
POST PARTUM	CORRIDOR	734 SF				
POST PARTUM	CONTROL ROOM	59 SF	250 SF	23%	191 SF	
POST PARTUM	CORRIDOR	2929 SF				
POST PARTUM	PP 4	Redundant Room	260 SF			
POST PARTUM	PP 5	Redundant Room	260 SF			
POST PARTUM	ALC	30 SF	0 SF		-30 SF	
PUBLIC FACILITIES	CONSULT	282 SF				
RESPIRATORY THERAPY	ABG ROOM	98 SF	80 SF	123%	-18 SF	
UNASSIGNED	UNASSIGNED	174 SF				

James R. Childers Architect, Inc.
45 South 4th Street
Fort Smith, AR 72901
479-783-2480
www.childersarchitect.com

PROFESSIONAL SEAL:

CONSULTANT LOGO:

CLIENT:

CHEROKEE NATION
W.W. HASTINGS REPLACEMENT HOSPITAL
TALEQUAH, OKLAHOMA

KEY PLAN:

PROJECT PHASE:
SCHEMATIC DESIGN

REVISIONS

#	DATE	DESCRIPTION

JOB NUMBER: 24942.000

DATE: 05-06-2022

SHEET NUMBER:
SD4.04

SHEET TITLE:
LEVEL 04 - ROOM SCHEDULE

DEPARTMENTS AREA SCHEDULE - LEVEL 05

LEVEL 05

PROGRAM DEPARTMENT	NAME	PROGRAMMED AREA	ACTUAL AREA	AREA %	AREA DIFFERENCE	COMMENTS
ACUTE CARE	A.L. PAT TLT/SHWR	85 SF	54 SF	64%	31 SF	
ACUTE CARE	A.L. PAT TLT/SHWR	85 SF	54 SF	64%	31 SF	
ACUTE CARE	ADA ISO M/S 13	260 SF	278 SF	107%	-18 SF	
ACUTE CARE	ADA ISO PT TLT/SHWR	85 SF	61 SF	71%	24 SF	
ACUTE CARE	ADA M/S 18	260 SF	373 SF	144%	-113 SF	
ACUTE CARE	ADA M/S 24	260 SF	284 SF	109%	-24 SF	
ACUTE CARE	ADA PAT TLT/SHWR	85 SF	61 SF	72%	24 SF	
ACUTE CARE	ADA PAT TLT/SHWR	85 SF	60 SF	70%	25 SF	
ACUTE CARE	ALC	43 SF	27 SF	63%	16 SF	
ACUTE CARE	ALC	43 SF	28 SF	66%	15 SF	
ACUTE CARE	ALC		23 SF			
ACUTE CARE	ALC		23 SF			
ACUTE CARE	ALC		22 SF			
ACUTE CARE	ALC		23 SF			
ACUTE CARE	ALC		21 SF			
ACUTE CARE	ANTE	120 SF	224 SF	187%	-104 SF	
ACUTE CARE	ANTI. LIG. M/S 7	260 SF	276 SF	106%	-16 SF	
ACUTE CARE	ANTI. LIG. M/S 8	260 SF	276 SF	106%	-16 SF	
ACUTE CARE	BEDDING STORAGE	0 SF	65 SF		-65 SF	
ACUTE CARE	BW ALC	12 SF	12 SF	104%	0 SF	
ACUTE CARE	BW ALC	12 SF	13 SF	104%	-1 SF	
ACUTE CARE	CLEAN LINEN STORAGE	65 SF	24 SF	38%	41 SF	
ACUTE CARE	CLEAN LINEN STORAGE	65 SF	25 SF	38%	40 SF	
ACUTE CARE	CLEAN SUPPLY	209 SF	240 SF	115%	-31 SF	
ACUTE CARE	CLEAN SUPPLY	209 SF	203 SF	97%	6 SF	
ACUTE CARE	CRASH CART ALC	22 SF	21 SF	93%	2 SF	
ACUTE CARE	CRASH CART ALC	22 SF	13 SF	58%	9 SF	
ACUTE CARE	DICTATION	65 SF	60 SF	92%	5 SF	
ACUTE CARE	EQ STOR	226 SF	194 SF	86%	32 SF	
ACUTE CARE	HSKP	120 SF	106 SF	89%	14 SF	
ACUTE CARE	HSKP	120 SF	115 SF	96%	5 SF	
ACUTE CARE	ISO M/S 12	260 SF	276 SF	106%	-16 SF	
ACUTE CARE	ISO PT TLT/SHWR	85 SF	56 SF	66%	29 SF	
ACUTE CARE	M/S 2	260 SF	275 SF	106%	-15 SF	
ACUTE CARE	M/S 3	260 SF	275 SF	106%	-15 SF	
ACUTE CARE	M/S 4	260 SF	271 SF	104%	-11 SF	
ACUTE CARE	M/S 5	260 SF	271 SF	104%	-11 SF	
ACUTE CARE	M/S 6	260 SF	276 SF	106%	-16 SF	
ACUTE CARE	M/S 9	260 SF	276 SF	106%	-16 SF	
ACUTE CARE	M/S 10	260 SF	276 SF	106%	-16 SF	
ACUTE CARE	M/S 11	260 SF	276 SF	106%	-16 SF	
ACUTE CARE	M/S 14	260 SF	275 SF	106%	-15 SF	
ACUTE CARE	M/S 15	260 SF	275 SF	106%	-15 SF	
ACUTE CARE	M/S 16	260 SF	275 SF	106%	-15 SF	
ACUTE CARE	M/S 17	260 SF	277 SF	106%	-17 SF	
ACUTE CARE	M/S 19	260 SF	271 SF	104%	-11 SF	
ACUTE CARE	M/S 20	260 SF	276 SF	106%	-16 SF	
ACUTE CARE	M/S 21	260 SF	276 SF	106%	-16 SF	
ACUTE CARE	M/S 22	260 SF	276 SF	106%	-16 SF	
ACUTE CARE	M/S 23	260 SF	276 SF	106%	-16 SF	
ACUTE CARE	MEDS	220 SF	228 SF	103%	-8 SF	
ACUTE CARE	MEDS	220 SF	189 SF	86%	31 SF	
ACUTE CARE	MGR OFFICE	100 SF	121 SF	121%	-21 SF	
ACUTE CARE	MULTI-PURPOSE ROOM	400 SF	444 SF	111%	-44 SF	
ACUTE CARE	NOUR ALC	43 SF	66 SF	153%	-23 SF	
ACUTE CARE	NOURISH	140 SF	172 SF	123%	-32 SF	
ACUTE CARE	NOURISH	140 SF	171 SF	122%	-31 SF	
ACUTE CARE	NURSE STATION	350 SF	278 SF	80%	72 SF	
ACUTE CARE	NURSE STATION	350 SF	296 SF	85%	54 SF	
ACUTE CARE	OC TLT/SHWR	80 SF	82 SF	102%	-2 SF	
ACUTE CARE	OC TLT/SHWR	80 SF	87 SF	109%	-7 SF	
ACUTE CARE	OC TLT/SHWR	80 SF	99 SF	123%	-19 SF	
ACUTE CARE	OC TLT/SHWR	80 SF	78 SF	97%	2 SF	
ACUTE CARE	ON CALL	110 SF	113 SF	102%	-3 SF	
ACUTE CARE	ON CALL	110 SF	112 SF	102%	-2 SF	
ACUTE CARE	ON CALL	110 SF	124 SF	113%	-14 SF	
ACUTE CARE	ON CALL	110 SF	111 SF	100%	-1 SF	
ACUTE CARE	PAT BEN. COORD. OFFICE	100 SF	102 SF	102%	-2 SF	
ACUTE CARE	PAT TLT/SHWR	85 SF	54 SF	64%	31