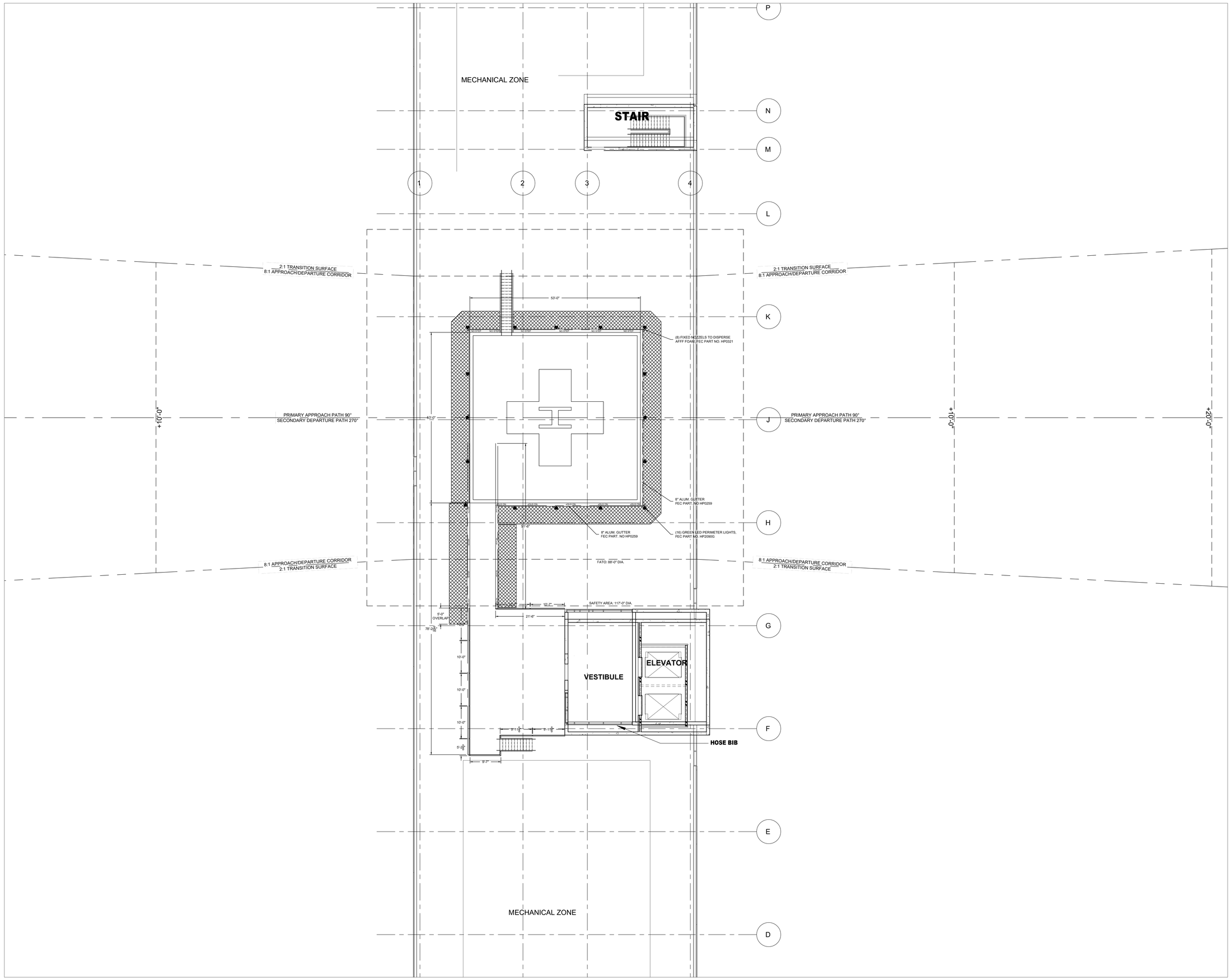

James R. Childers Architect, Inc.
45 South 4th Street
Fort Smith, AR 72901
479-783-2480
www.childersarchitect.com

PROFESSIONAL SEAL:

CONSULTANT LOGO:

FEC Heliports

5228 River Rd.
Cincinnati, Ohio 45233
(513) 621-0624
(513) 621-0624 Fax
www.FECHeliports.com

CLIENT:

SEAL OF THE CHEROKEE NATION SEPT. 6, 1839

CHEROKEE NATION
W.W. HASTINGS REPLACEMENT HOSPITAL

TAHLEQUAH, OKLAHOMA

KEY PLAN:

PROJECT PHASE:

SCHEMATIC DESIGN

REVISIONS

JOB NUMBER: 21-08.21

DATE: 05-06-2022

SHEET NUMBER:

H-1

SHEET TITLE:

HELISTOP GENERAL ARRANGEMENT