



February 20,2022

Cherokee Nation Businesses  
**Cherokee Nation Film Office**  
**Owasso Campus Improvements Phase II**  
16990 E. 116th Street N. Owasso, Ok  
74055



**ADDENDUM NUMBER 01**

By issuance this addendum is made a part of the bidding documents for the referenced project as though originally included therein. Where a portion of the bidding documents is modified or deleted the unaltered portion of the bidding documents shall remain in effect.

ITEM	REFERENCE	CHANGE
------	-----------	--------

**CHANGES TO INFORMATIONAL DOCUMNETS**

**CHANGES TO CIVIL DRAWINGS (12" Water line Extension)**

AD 1.01	1 of 4	Add drawing 1 of 4 to construction documents, dated February 13, 2023.
AD 1.02	2 of 4	Add drawing 2 of 4 to construction documents, dated February 13, 2023.
AD 1.03	3 of 4	Add drawing 3 of 4 to construction documents, dated February 13, 2023.
AD 1.04	4 of 4	Add drawing 4 of 4 to construction documents, dated February 13, 2023.

**CHANGES TO CIVIL DRAWINGS (Campus Improvements Phase II)**

AD 1.05	C1.1	Delete drawing C1.1 and add in its place on attached Drawing C1.1, dated February 13, 2022.
AD 1.06	C1.4	Delete drawing C1.4 and add in its place on attached Drawing C1.4, dated February 13, 2022.

**END OF ADDENDUM**

CONSTRUCTION NOTES

# SCALONE ACRES

## 12" WATER LINE EXTENSION PHASE II FOR FILM STUDIO B SECTION 11, T-21-N, R-14-E, ROGERS COUNTY, OKLAHOMA CNB 16990 EAST HIGHWAY 20

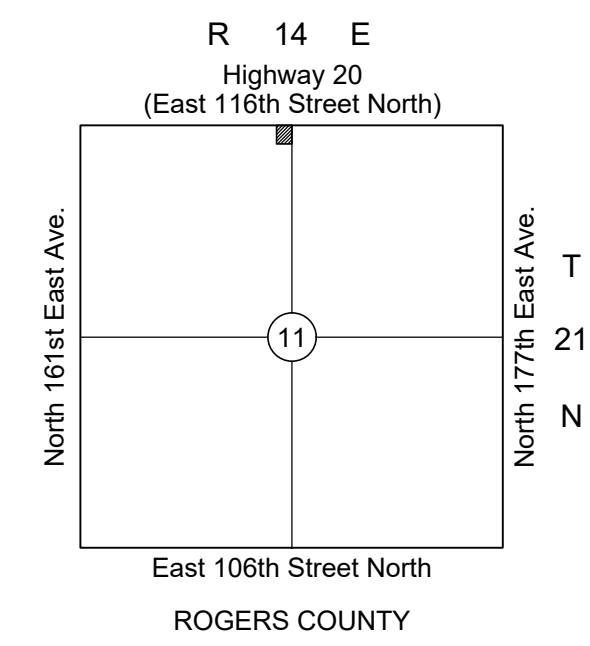

Location Map  
— PROJECT LOCATION

Sheet Index

1	Cover Sheet / Notes / Quantities
2	Plan Blowups
3	Water Line Profiles & Details
4	Water Line Standards

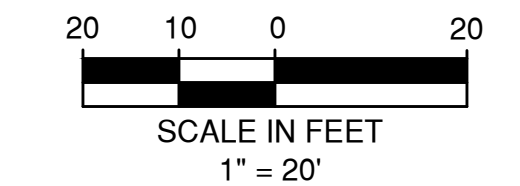

EXISTING LEGEND

---	CONTOUR MAJOR (EVERY 5 FEET)
---	CONTOUR MINOR (EVERY 1 FOOT)
---	GAS
---	EXISTING GAS LINE
OH	EXISTING OVERHEAD ELECTRIC LINE
FDB	EXISTING AT&T FIBER
(Tree Symbol)	EXISTING TREES
---	EXISTING ROAD (NORTH LYNN LANE)
X	EXISTING FENCE LINE

PROPOSED LEGEND

---	PROPOSED 12" WATER LINE
(Valve Symbol)	PROPOSED WATER VALVE
(Meter Symbol)	PROPOSED 2" DOMESTIC METER
(Fire Meter Symbol)	PROPOSED 6" FIRE FLOW METER

BASIS OF BEARINGS

State Plane Coordinates  
NAVD 1988

SURVEYOR

Native Plains Surveying & Mapping, LLC  
5807 South Garnett Road, Suite K  
Tulsa, OK 74146  
Certificate of Authorization No. 4916  
Expires June 30, 2021

ENGINEER

RK & Associates, PLC  
4815 South Harvard Ave. Ste. 290  
Tulsa, Oklahoma 74135  
Phone: (918) 277-4784  
e-mail: rkosman@sbcglobal.net  
Certificate of Authorization No. 4831  
Expires June 30, 2021

DEVELOPER

Cherokee Nation Business  
Real Estate  
777 West Cherokee Street  
Catoosa, OK 74015  
Attn: Brian Hunt  
Phone: (918) 442-2291  
e-mail: brian.hunt@cn-bus.com

- All construction shall be in strict accordance with the Washington County Rural Water District 3 Specifications and in accordance with the details provided in the construction plans and with Washington County Rural Water District 3 Standard Details and Specifications and Standards and DEQ Title 252 Chapters 626 water supply operation, Volume 3 and AWWA and backflow and cross connection manual AWWA.
- The Contractor is responsible for familiarizing himself with each applicable Division and Section of work to include: description, materials, equipment, construction methods, special requirements, methods of measurement, basis of payment, and standard drawings in accordance with the Washington County Rural Water District 3 applicable Standards and Specifications. The Contractor is solely responsible for producing an acceptable end product in substantial conformance with these plans, standards and specifications.
- The Contractor is responsible for verifying the location and depth of all Public, Utility and Pipe Lines crossings. Locations of underground Public, utility lines, and pipe lines were obtained from the Public and Utility and Pipe Line Owners, and have been shown to the extent known. The Contractor is specifically cautioned that the locations and elevations of Existing Public, Utilities, and Pipe Lines as shown on these plans have been located as nearly as practicable from information furnished. Utility Owners, from such surface indications as may exist at the construction site and, where possible measurements taken in the field. Such obstructions are shown for the purpose of advising the Contractor that they may interfere with the work to be done thereunder, but not for the purpose of indicating that the work can be performed without such interference. The information is not to be relied on as being exact or complete. The Contractor must call the appropriate Public, Utility, and Pipe Line Owner and "Call OKIE (OKLAHOMA ONE-CALL)" no sooner than ten (10) days nor later than forty-eight (48) hours prior to the start of work to request exact field locations of the Public, Utilities, & Pipe Lines.
- A licensed Surveyor shall stake all points of connection and critical crossings of existing utilities prior to the placement of construction stakes. The Contractor shall expose each point of connection and critical crossing and notify the Engineer so the existing location and elevation can be obtained. The Engineer will then locate the existing location and elevation of each point of connection and critical crossing. Construction staking and construction work shall proceed after the Engineer's evaluation of data, any necessary revisions to contract documents have been completed, approval by the reviewing agency has been obtained, and the notification to proceed has been issued to the Contractor by the Developer. The Contractor shall provide Washington County Rural Water District 3 Inspector and Engineer with survey cut sheets prior to excavation of trench.
- Acceptance of the Contract to construct the proposed improvements is subject to and conditional upon written notice by Developer to Contractor to proceed with construction. The Contractor will be responsible for obtaining the proper forms, completing the forms, submission of the required documents, obtaining the approval/comments of the paper work required to obtain the necessary work orders and permits from the Washington County Rural Water District 3, specifications data submittals, shop drawing submittals and attendance at the pre-work conference and attendance at the final inspection. The Contractor may be required to submit as a minimum the following required documents or information:
  - Contractor's Maintenance Bond.
  - Insurance requirements per the Washington County Rural Water District 3.
  - The Engineer and Contractor are required to have a pre-construction meeting with the Washington County Rural Water District 3 Staff.
  - Contractor to submit a document listing Contractor's company name, contact person, addresses and telephone numbers for all Companies that will be contracted to install and construct all public infrastructures. This information is required to be submitted to the Washington County Rural Water District 3 Engineer prior to beginning any infrastructure construction.

This list of required documents as stated above may not be all inclusive since requirements do change; however it is the responsibility of the Contractor for the submission of the correct documents to the Washington County Rural Water District 3 so the construction project can begin.
- The construction layout surveys shall be performed by a licensed Survey in this State of Oklahoma. The fees or expenses for the necessary construction layout surveys, site consultation and periodic observation shall be the responsibility of the Contractor. The Contractor shall give the Engineer of Record a minimum of forty-eight (48) hours' notice as to the location where construction layout surveys are required. The Engineer shall provide the survey, or with an electronic file of the Water Line Plans.
- All excavation material in excess used for backfill shall be disposed of offsite by the Contractor in a manner acceptable to the Developer without cost to the Developer.
- Where materials are transported in the prosecution of the work, vehicles shall not be loaded beyond the loading capacity recommended by the Manufacturer of the vehicle or prescribed by any Federal, State, Local Law or Regulation. Where it is necessary to cross existing roads, protection against damage shall be provided by the Contractor and any damage to roads shall be repaired by and at the cost of the Contractor.
- The Contractor shall comply with all applicable Federal, State, and Local Laws governing safety, health and sanitation. The Contractor shall provide all safeguards, safety devices and protective equipment and take any other needed actions on his own responsibility or as the Engineer may determine reasonably necessary to protect property in connection with the performance of the work covered by the contract.
- Traffic Control: The Contractor shall install, maintain, and operate complete, adequate and safe traffic control during the entire construction period. The Contractor shall place traffic control Flagmen, barricades, and other devices within the vicinity of the construction as required.
- Physical Testing for Quality Assurance as required will be the responsibility of the Contractor. The Contractor shall pay for any failed tests.
- Contractor shall repair at his own expense any utility service lines damaged. All repairs to be completed by a licensed Plumber.
- Contractor shall submit three (3) sets of water line material submittals to Washington County Rural Water District 3 for review. Final approval to be made by Washington County Rural Water District 3 Engineer with one (1) copy to be returned to the Developer with comments or approval. The following shall be submitted for the projects:
  - Product brochures showing performance data, physical characteristics and dimensional layouts for piping, fittings, valves, hydrants, pumps and other components of the proposed water line system(s) and related components.
  - Manufacturer's Certificate of Compliance certifying compliance with the applicable specifications and standards.
  - Certified copies of test reports of factory tests required by the applicable standards.
- Water service, which include the tap and service line, are to be installed per Washington County Rural Water District 3 Specifications.
- Physical testing for quality assurance including but not limited to: Water pressure testing and disinfection of water mains as required shall be the responsibility of the Contractor. Pressure/leakage testing per AWWA-C-601 and disinfection per AWWA-C-651. The Contractor shall pay for any failed tests. All materials, construction, and leakage testing shall conform to the Washington County Rural Water District 3 Details and Specifications. All new, cleaned or repaired potable water mains shall be disinfected in accordance with the Department's rules for public water supply operation, OAC 252:630. Water with 50 to 100 part per million of chlorine shall be allowed to stand 24 hours and develop a residual of at least 10 parts per million of chlorine. The spent solution should be drained and replaced with potable.
- OAC 252:626-19-1(c), which states, "All materials, including piping, fittings, valves, fire hydrants, gaskets, packing and all other joint materials shall meet the latest specifications issued by the AWWA, ASTM, ANSI, NSF, or the federal government."
- OAC 252:626-19-2(b), which states, "Provide continuous and uniform bedding in the trench for all buried pipe. Tamp backfill material in layers around the pipe and to a sufficient height above the pipe to adequately support and protect the pipe. Remove all stones found in the trench to depth of at least 6 inches below bottom of the pipe."
- OAC 252:626-19-2(c), which requires all water mains to be provided with at least 30 inches of cover.
- OAC 252:626-19-2(d), which states, "Provide reaction blocking, tie rods, or joints designed to prevent movement at all tees, bends, plugs and hydrants to prevent movement of the pipe."
- OAC 252:626-19-2(h), The following minimum separation distances, measured edge to edge, between water lines and other buried utilities, should such utilities be encountered during construction:
  - 10-feet horizontally from sewer lines.
  - 2-feet vertically for crossings from sewer lines with the full length of sewer pipe arranged so that its joints will be equal distance from the water line.
  - 2-feet vertically for crossings from any existing or proposed storm sewers, raw water lines, petroleum product lines, natural gas lines, and other buried utilities.
  - 5-feet horizontally from existing or proposed storm sewers, raw water lines, petroleum product lines, natural gas lines, and other buried utility lines.
  - Locate cast iron water lines at least 10-feet from any gasoline storage tanks and PVC water lines at least 50-feet horizontally from any gasoline storage tanks and lines.
  - 15-feet from all parts of septic tanks, absorption fields, or other sewage treatment and disposal systems.
  - When it is impossible to obtain such horizontal or vertical separation between the water and sewer lines, construct the sewer line of water line pipe and pressure test it to assure water tightness.
- OAC 252:626-19-2(j), which states, "Install metal tracer wire on all non-ferrous piping used for public water supply mains."
- 3-Way Fire Hydrants on Rural Water System shall be painted Red.

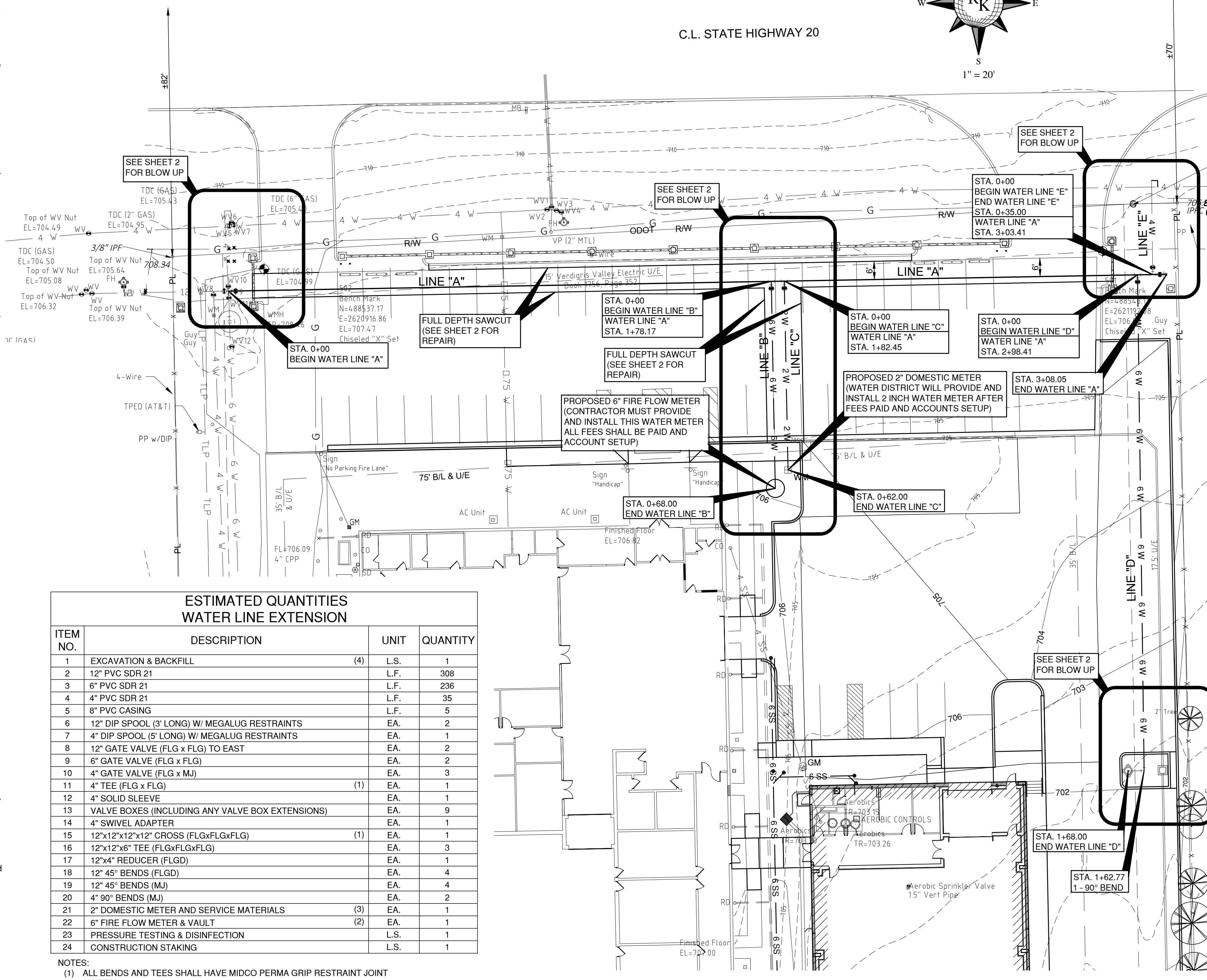

ESTIMATED QUANTITIES  
WATER LINE EXTENSION

ITEM NO.	DESCRIPTION	UNIT	QUANTITY
1	EXCAVATION & BACKFILL	(4) L.S.	1
2	12" PVC SDR 21	L.F.	308
3	6" PVC SDR 21	L.F.	236
4	4" PVC SDR 21	L.F.	35
5	8" PVC CASING	L.F.	5
6	12" DIP SPOOL (3' LONG) W/ MEGALUG RESTRAINTS	EA.	2
7	4" DIP SPOOL (5' LONG) W/ MEGALUG RESTRAINTS	EA.	1
8	12" GATE VALVE (FLG x FLG) TO EAST	EA.	2
9	6" GATE VALVE (FLG x FLG)	EA.	2
10	4" GATE VALVE (FLG x MJ)	EA.	3
11	4" TEE (FLG x FLG)	(1) EA.	1
12	4" SOLID SLEEVE	EA.	1
13	VALVE BOXES (INCLUDING ANY VALVE BOX EXTENSIONS)	EA.	9
14	4" SWIVEL ADAPTER	EA.	1
15	12"x12"x12"x12" CROSS (FLGXFLGXFLG)	(1) EA.	1
16	12"x12"x6" TEE (FLGXFLGXFLG)	EA.	3
17	12"x4" REDUCER (FLGD)	EA.	1
18	12" 45° BENDS (FLGD)	EA.	4
19	12" 45° BENDS (MJ)	EA.	4
20	4" 90° BENDS (MJ)	EA.	2
21	2" DOMESTIC METER AND SERVICE MATERIALS	(3) EA.	1
22	6" FIRE FLOW METER & VAULT	(2) EA.	1
23	PRESSURE TESTING & DISINFECTION	L.S.	1
24	CONSTRUCTION STAKING	L.S.	1

- NOTES:
- ALL BENDS AND TEES SHALL HAVE MIDCO PERMA GRIP RESTRAINT JOINT SYSTEM.
  - TO BE PROVIDED AND INSTALLED BY CONTRACTOR.
  - WATER DISTRICT WILL PROVIDE AND INSTALL 2" WATER METER AFTER FEES PAID AND ACCOUNT SETUP. CONTRACTOR SHALL INSTALL 2" HDPE PIPE DR 11, 200 PSI AND ALL CONNECTIONS TO 12" PIPE PER "2" HDPE WATER LINE TRANSITION DETAILS" STANDARD.
  - REMOVAL & RECONSTRUCTION OF CONCRETE DRIVEWAY, PARKING LOT AND CURB & GUTTER (SEE ARCHITECTURAL SET).

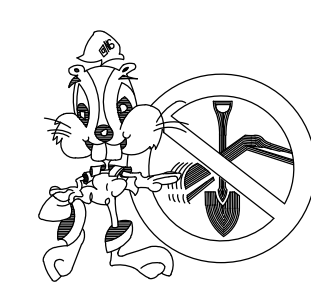

811 BEFORE YOU DIG... CALL OKIE  
LOCATIONS OF UNDERGROUND UTILITIES WERE OBTAINED FROM THE UTILITY OWNERS. BEFORE DOING ANY WORK WITH HEAVY EQUIPMENT, THE CONTRACTOR SHALL NOTIFY THE UTILITY OWNERS OR "CALL OKIE (OKLAHOMA ONE-CALL)" NOT LESS THAN 48 HOURS IN ADVANCE AND SHALL ESTABLISH THE EXACT LOCATION AND DEPTH OF ALL UNDERGROUND UTILITIES.

WATER DISTRICT

Rural Water District No. 3  
Washington County  
17227 North 129th East Ave.  
Collinsville, OK 74021  
Phone: (918) 371-2055

REVISIONS	DATE	APPROVED

RICHARD L. KOSMAN, PE. & ASSOCIATES, PLC  
CIVIL ENGINEERING  
4815 South Harvard Ave. Ste. 290  
Tulsa, OK, 74135  
Phone: 918(277-4784)  
Email: rkosman@sbcglobal.net  
Certificate of Authority No. 4831  
Expires June 30, 2022

THESE PLANS AND DRAWINGS MAY NOT BE REPRODUCED, CHANGED OR COPIED, IN ANY WAY UNLESS FIRST OBTAINING THE EXPRESS WRITTEN CONSENT OF RK & ASSOCIATES, NOR SHALL THEY BE ASSIGNED TO ANY THIRD PARTY UNLESS SAID WRITTEN CONSENT IS FIRST OBTAINED. ANY CHANGES MADE TO THESE PLANS WITHOUT THE CONSENT OF RK & ASSOCIATES SHALL RELIEVE RK & ASSOCIATES OF RESPONSIBILITY FOR ANY CONSEQUENCES RESULTING FROM SUCH CHANGES.

COVER SHEET		
CNB - 12" WL EXTENSION FOR STUDIO B 16990 EAST HIGHWAY 20		
SHEET 1 OF 4	01222	DATE: 02/13/2023

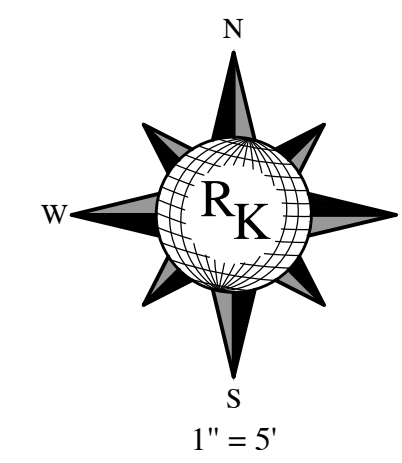
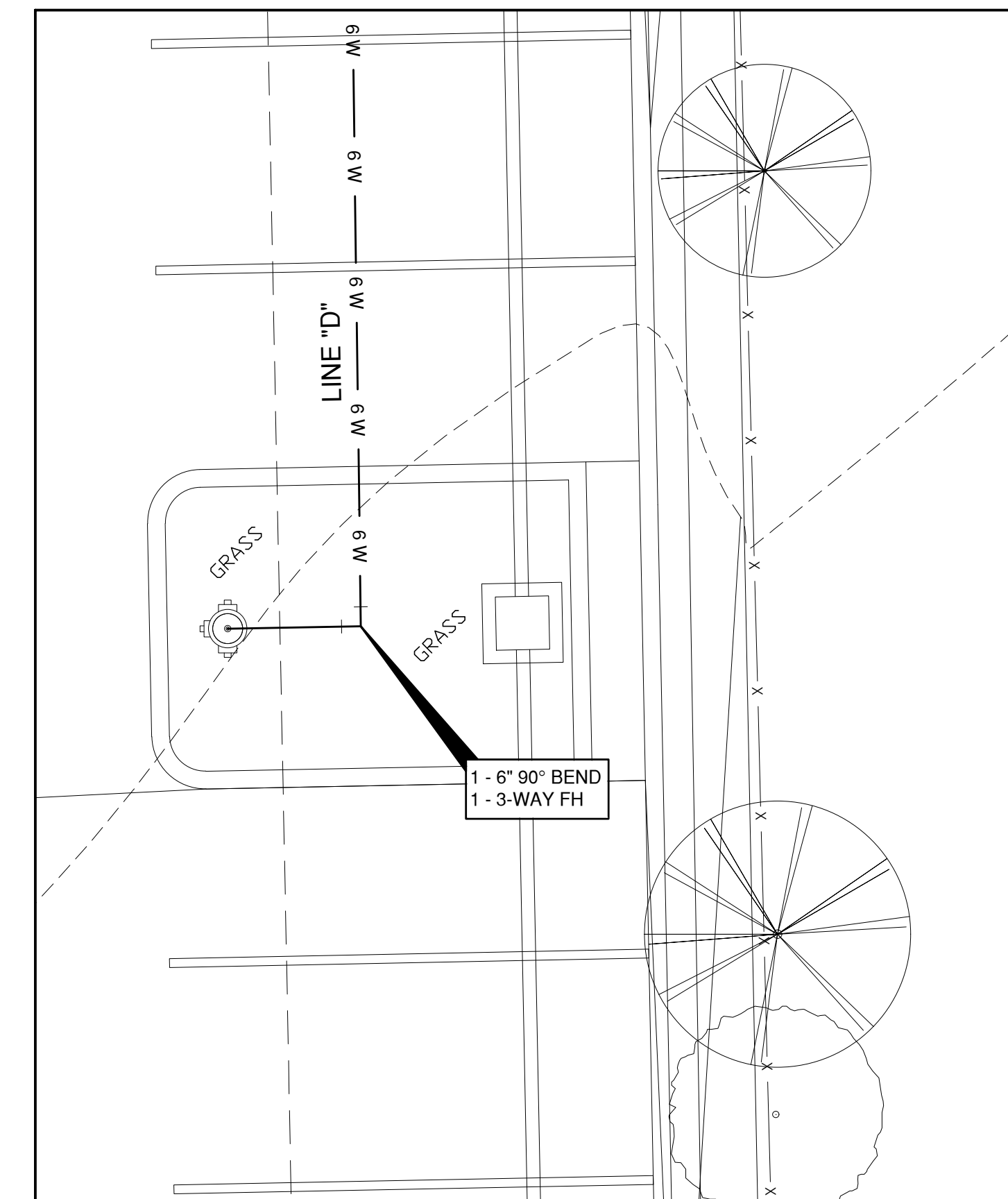
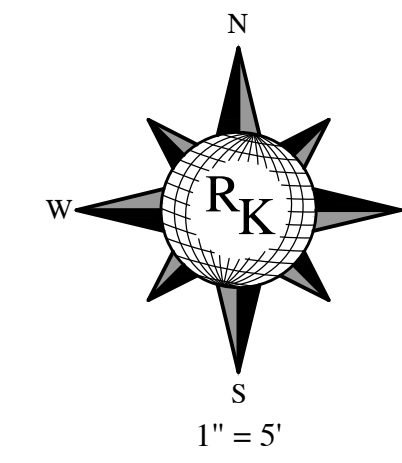
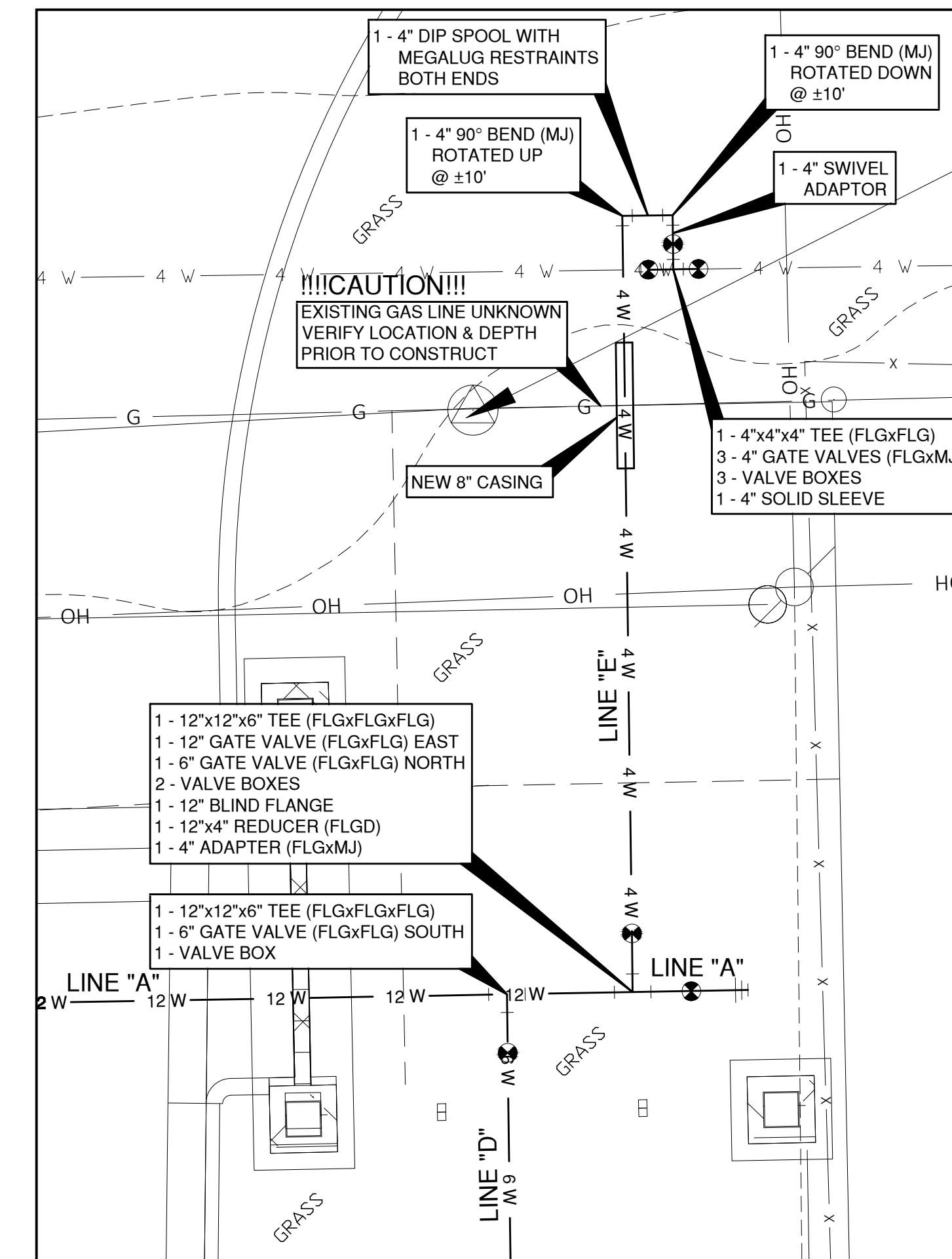
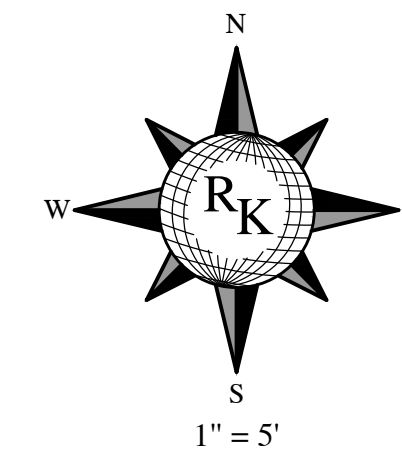
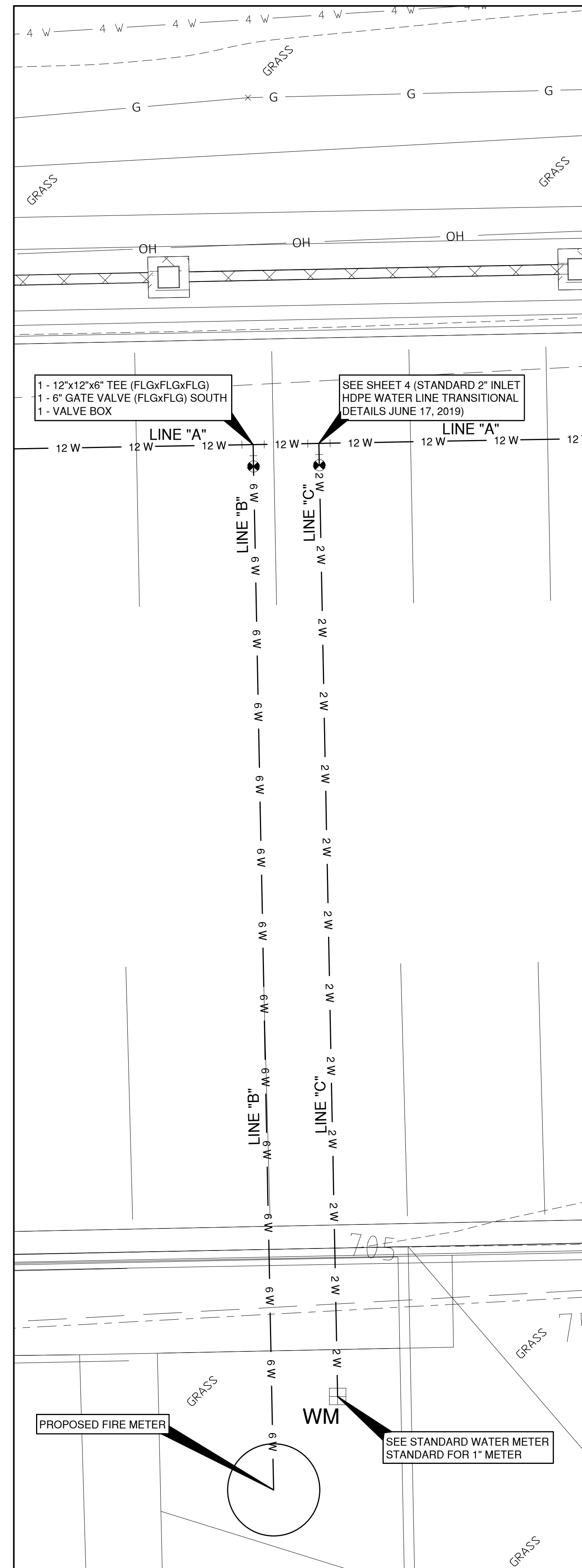
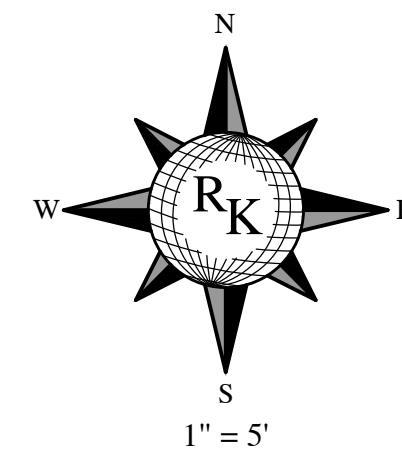
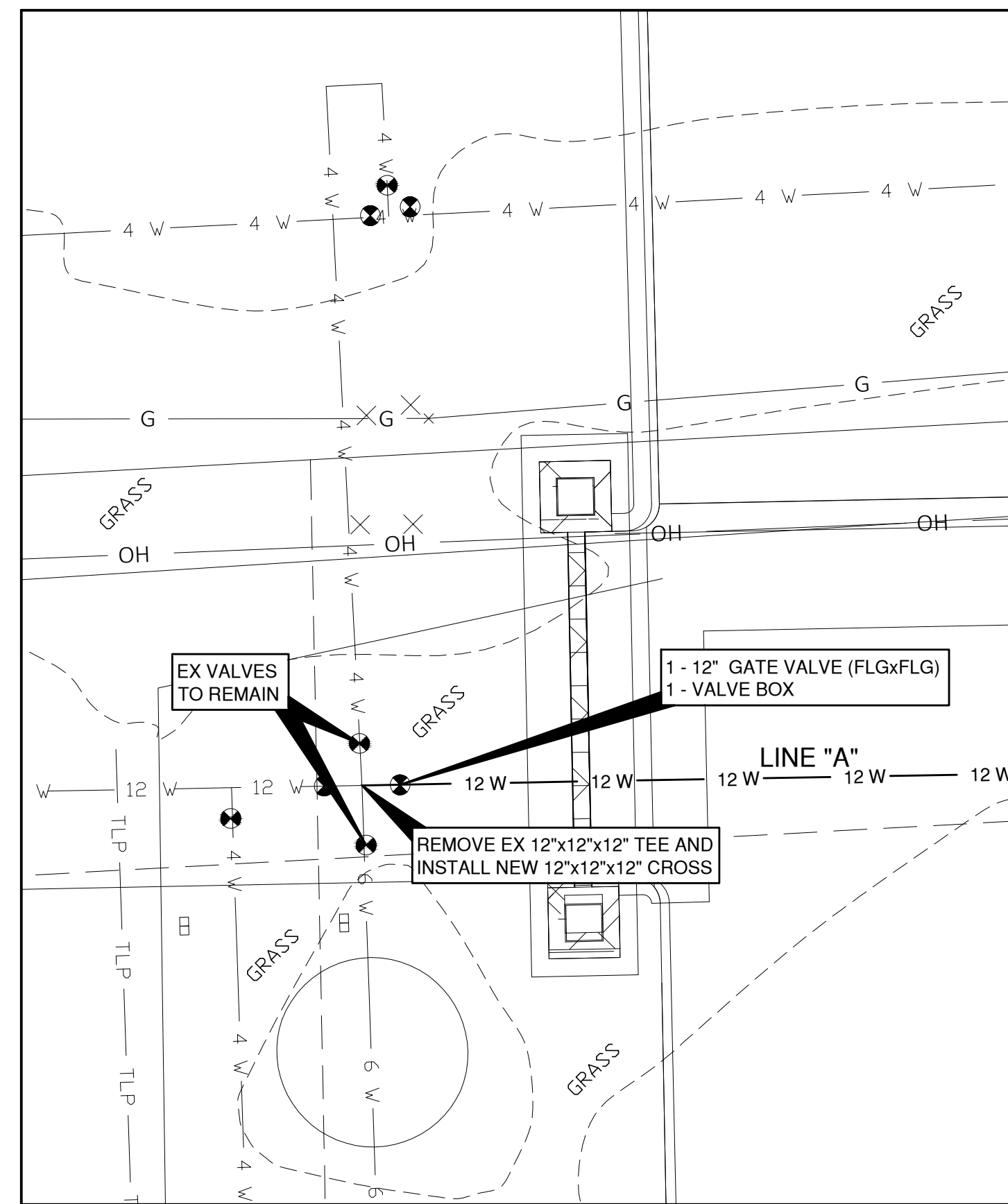

**OWNER:**

**811 BEFORE YOU DIG... CALL OKIE**

LOCATIONS OF UNDERGROUND UTILITIES WERE OBTAINED FROM THE UTILITY OWNERS. BEFORE DOING ANY WORK WITH HEAVY EQUIPMENT, THE CONTRACTOR SHALL NOTIFY THE UTILITY OWNERS OR "CALL OKIE (OKLAHOMA ONE-CALL)" NOT LESS THAN 48 HOURS IN ADVANCE AND SHALL ESTABLISH THE EXACT LOCATION AND DEPTH OF ALL UNDERGROUND UTILITIES.

REVISIONS	DATE	APPROVED

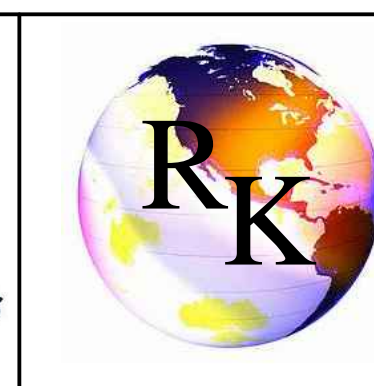
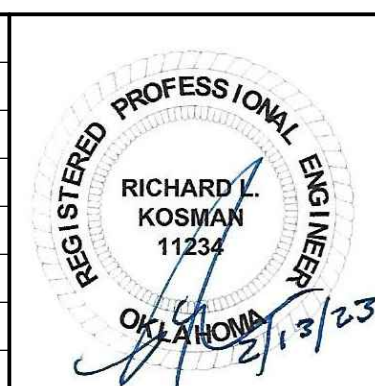

**RICHARD L. KOSMAN, PE. & ASSOCIATES PLC**  
 CIVIL ENGINEERING  
 4815 South Harvard Ave. Ste. 200  
 Tulsa, OK, 74135  
 Phone: 918(277-4784)  
 Email: rkosman@sbcglobal.net  
 Certificate of Authority No. 4831  
 Expires June 30, 2023

THESE PLANS AND DRAWINGS MAY NOT BE REPRODUCED, CHANGED OR COPIED, IN ANY WAY UNLESS FIRST OBTAINING THE EXPRESS WRITTEN CONSENT OF RK & ASSOCIATES, NOR SHALL THEY BE ASSIGNED TO ANY THIRD PARTY UNLESS SAID WRITTEN CONSENT IS FIRST OBTAINED. ANY CHANGES MADE TO THESE PLANS WITHOUT THE CONSENT OF RK & ASSOCIATES SHALL RELIEVE RK & ASSOCIATES OF RESPONSIBILITY FOR ANY CONSEQUENCES RESULTING FROM SUCH CHANGES.

PLAN BLOWUPS		
CNB - 12" WL EXTENSION FOR STUDIO B 16990 EAST HIGHWAY 20		
SHEET 2 OF 4	01222	DATE: 02/13/2023

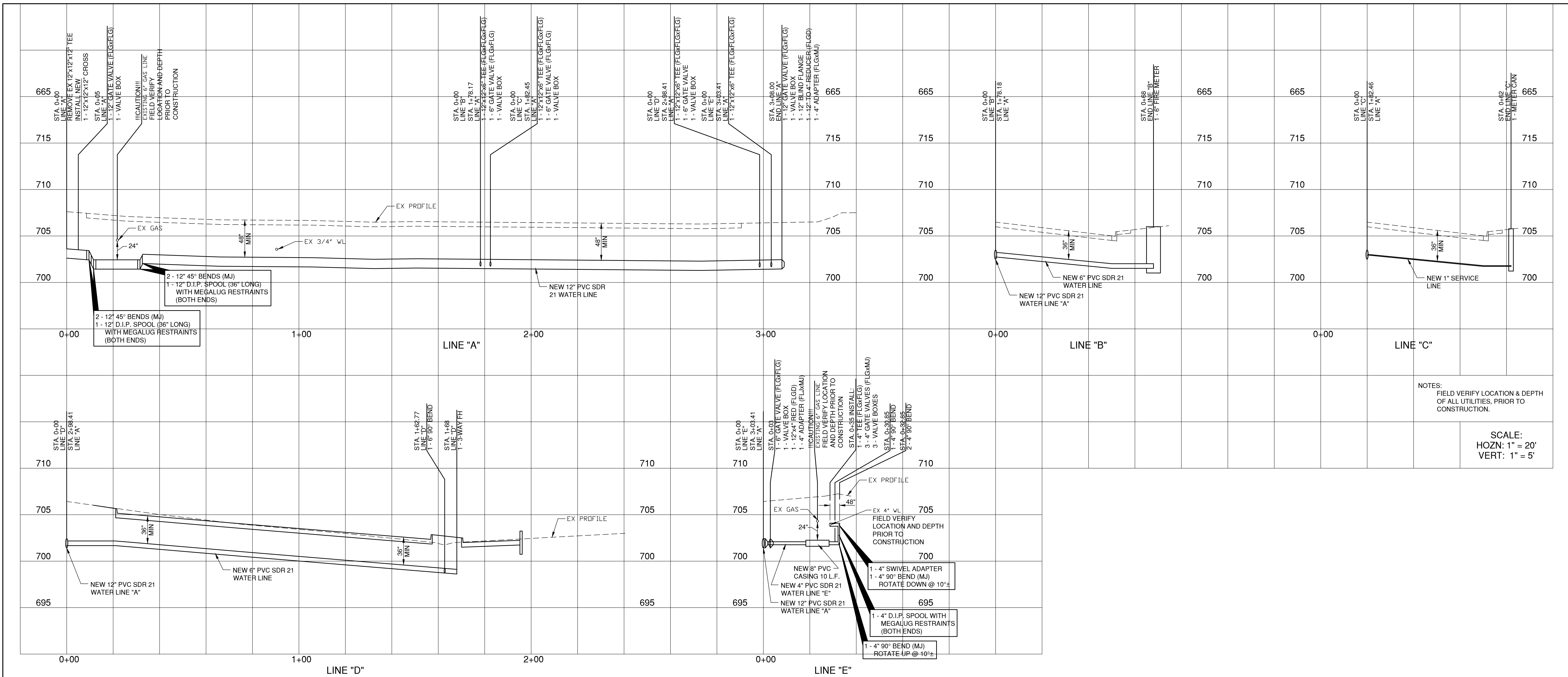

**UTILITY CONTACTS**

NAME	COMPANY	PHONE NO	CELL NO	EMAIL ADDRESS	ADDRESS
Jerry Gammill District Manager	Washington County RWD #3	(918) 371-2055	(918) 697-8655	admin@rwd3washco.com	17227 North 129th East Ave. Collinsville, OK 74021
Keith Delozier	Verdigris Valley Electric		(918) 371-2584	kdelozier@vvec.com	P.O. Box 219 Collinsville, OK 74021
	ONG				
	ATT				

**OWNER:**

**811 BEFORE YOU DIG... CALL OKIE**

LOCATIONS OF UNDERGROUND UTILITIES WERE OBTAINED FROM THE UTILITY OWNERS. BEFORE DOING ANY WORK WITH HEAVY EQUIPMENT, THE CONTRACTOR SHALL NOTIFY THE UTILITY OWNERS OR "CALL OKIE (OKLAHOMA ONE-CALL)" NOT LESS THAN 48 HOURS IN ADVANCE AND SHALL ESTABLISH THE EXACT LOCATION AND DEPTH OF ALL UNDERGROUND UTILITIES.

REVISIONS	DATE	APPROVED

**RICHARD L. KOSMAN, PE. & ASSOCIATES PLC**  
CIVIL ENGINEERING

4815 South Harvard Ave. Ste. 200  
Tulsa, OK, 74135  
Phone: 918(277-4784)  
Email: rkosman@sbcglobal.net  
Certificate of Authority No. 4831  
Expires June 30, 2023

REGISTERED PROFESSIONAL ENGINEER  
RICHARD L. KOSMAN  
11234  
OKLAHOMA  
2/13/23

THESE PLANS AND DRAWINGS MAY NOT BE REPRODUCED, CHANGED OR COPIED, IN ANY WAY UNLESS FIRST OBTAINING THE EXPRESS WRITTEN CONSENT OF RK & ASSOCIATES, NOR SHALL THEY BE ASSIGNED TO ANY THIRD PARTY UNLESS SAID WRITTEN CONSENT IS FIRST OBTAINED. ANY CHANGES MADE TO THESE PLANS WITHOUT THE CONSENT OF RK & ASSOCIATES SHALL RELIEVE RK & ASSOCIATES OF RESPONSIBILITY FOR ANY CONSEQUENCES RESULTING FROM SUCH CHANGES.

**WATER LINE PROFILES & DETAILS**

**CNB - 12" WL EXTENSION FOR STUDIO B**  
16990 EAST HIGHWAY 20

SHEET 3 OF 4      01222      DATE: 02/13/2023

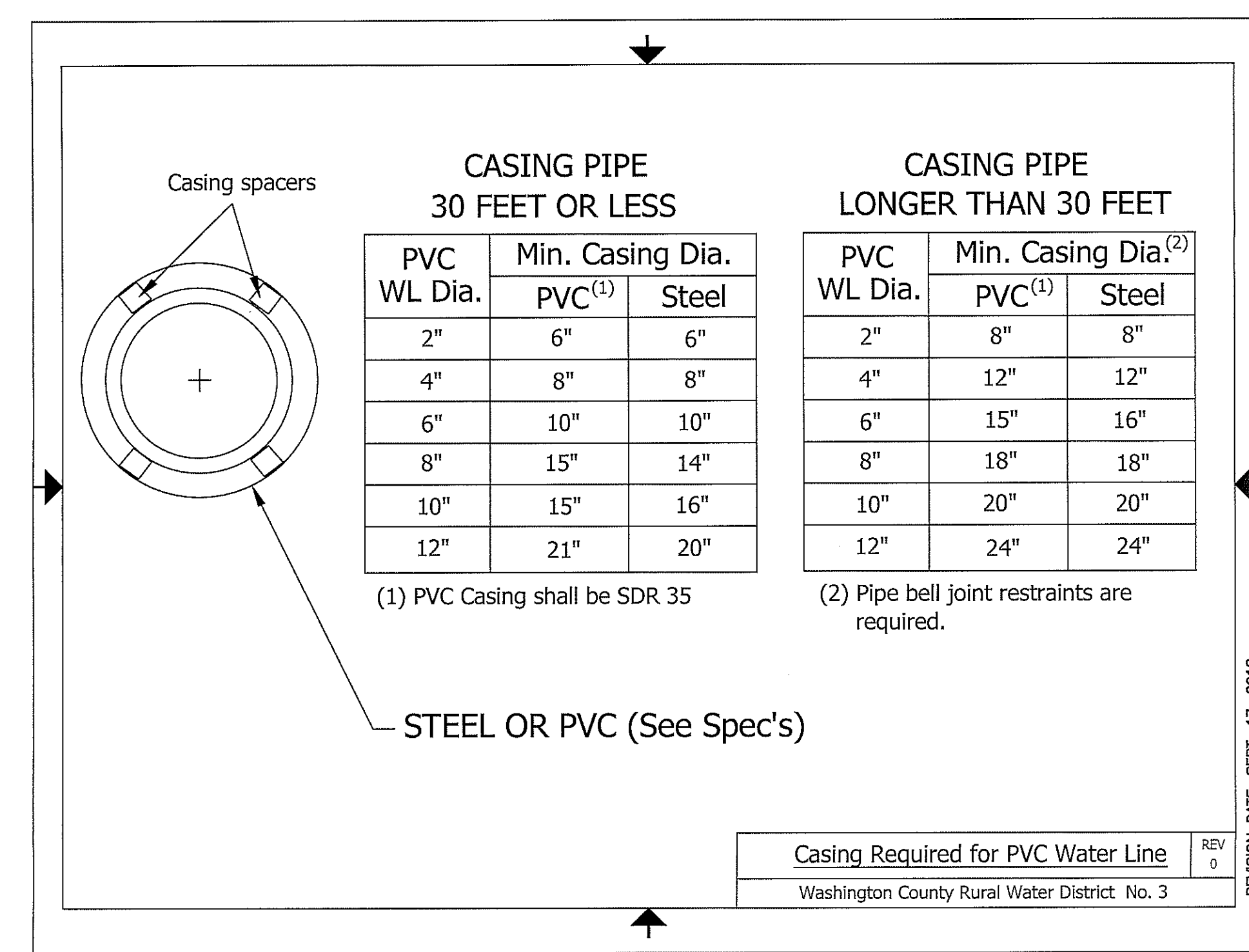
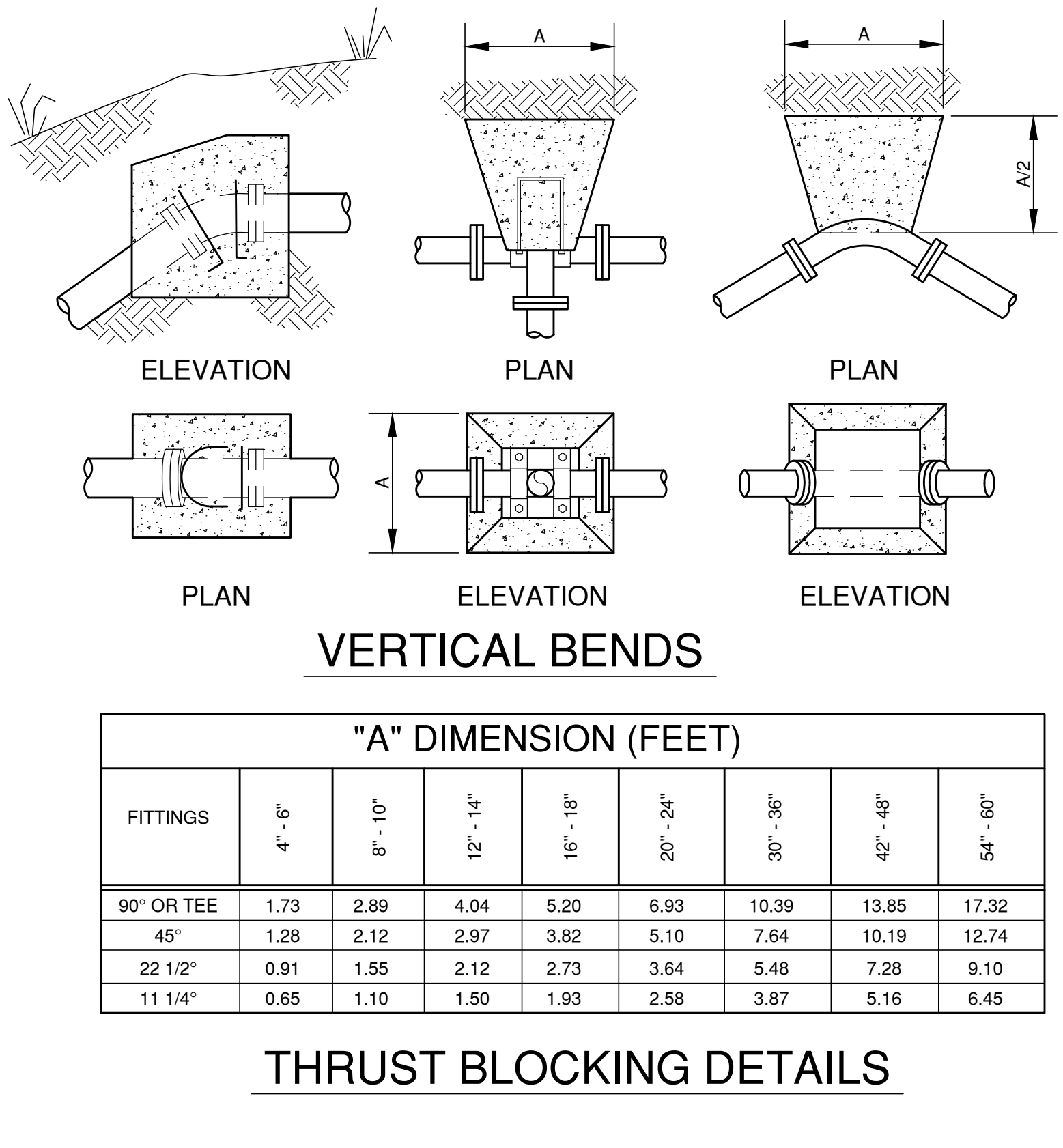
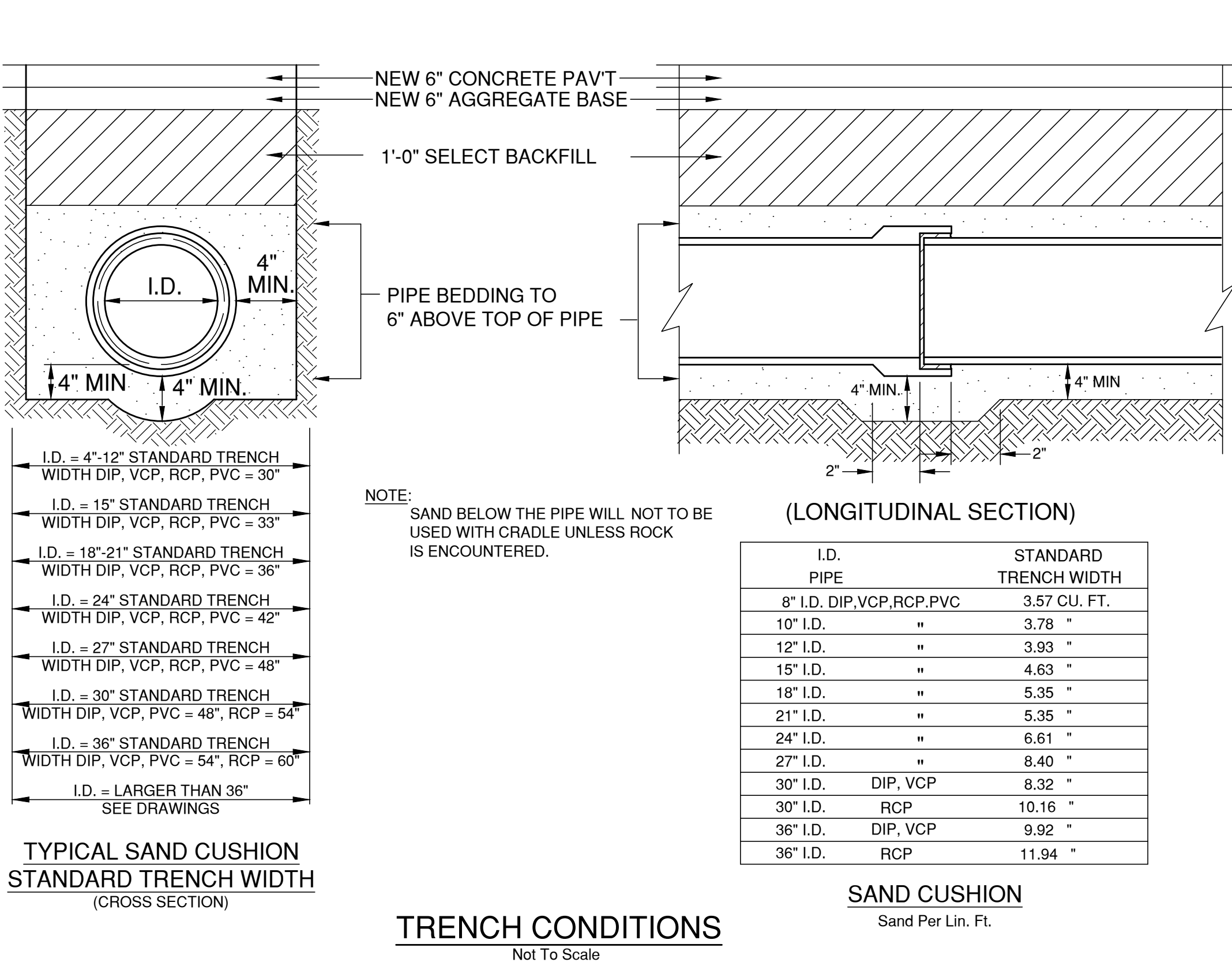
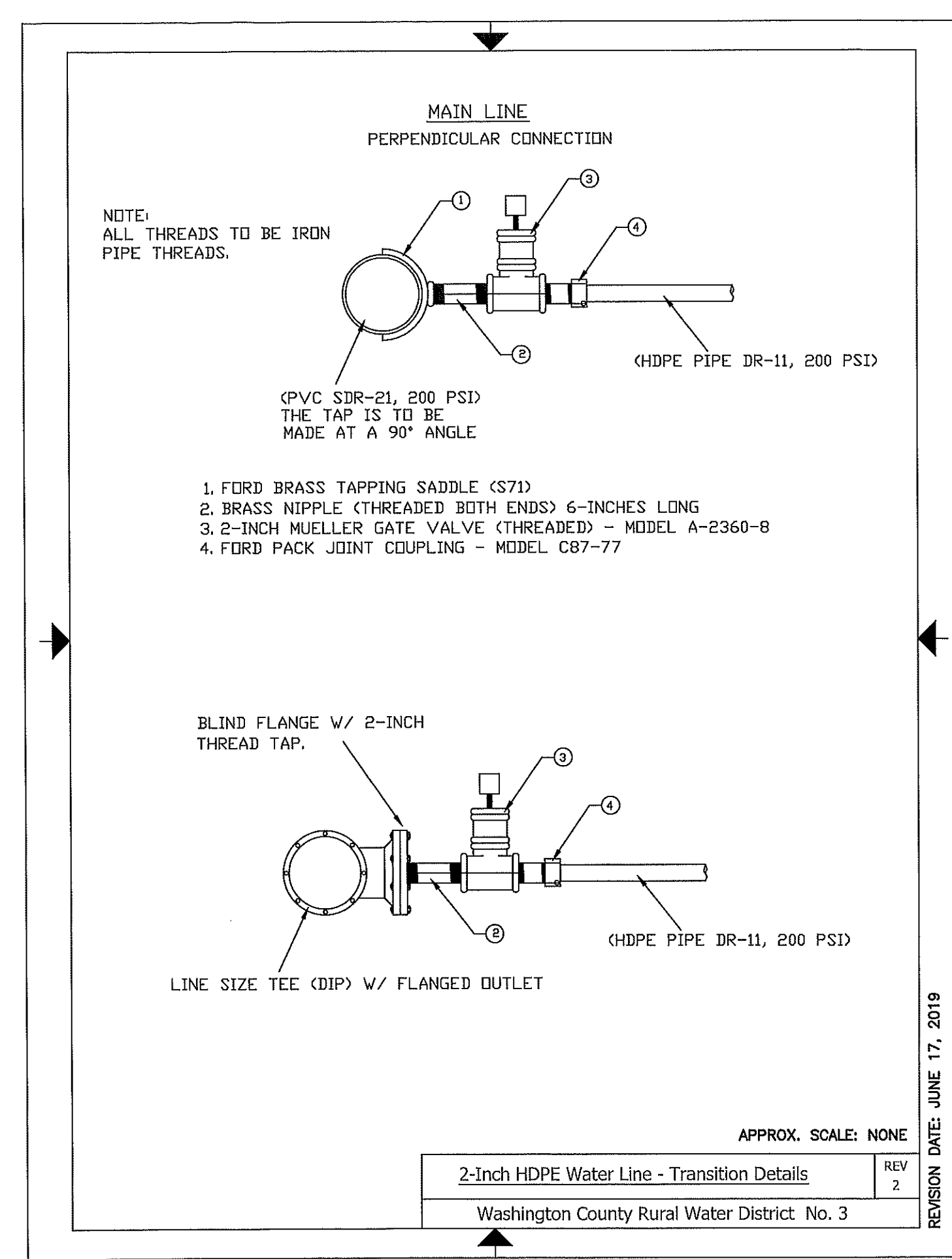
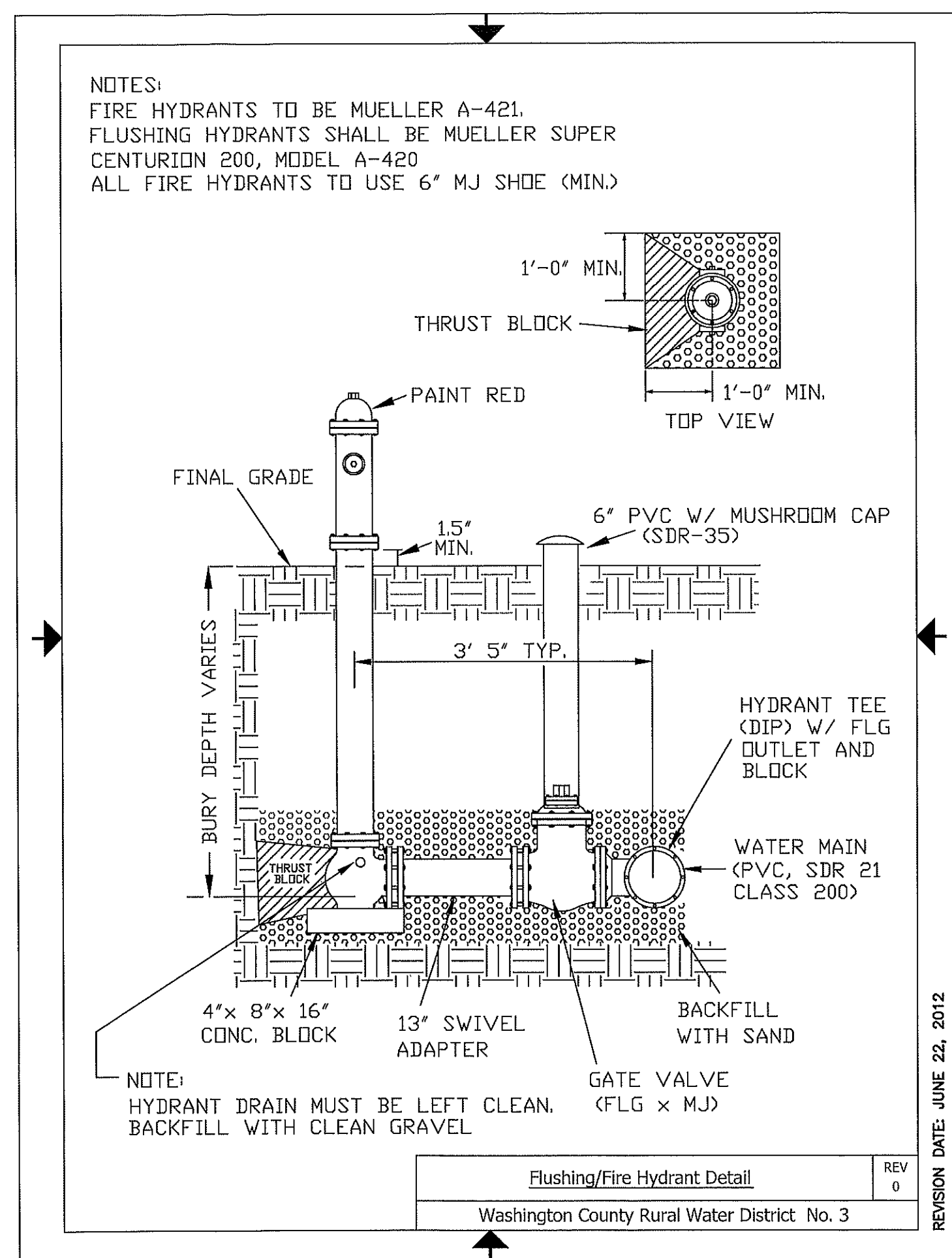
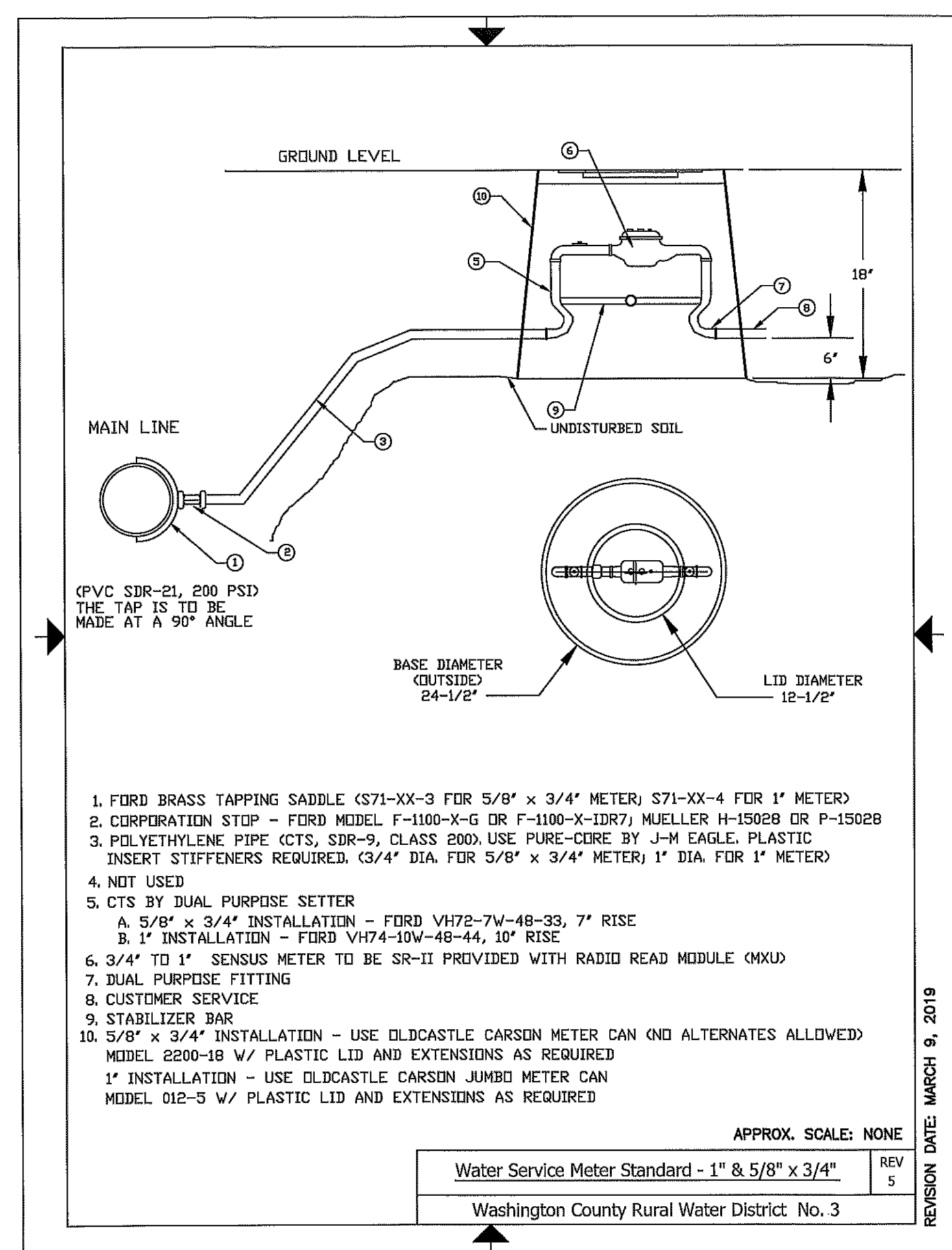
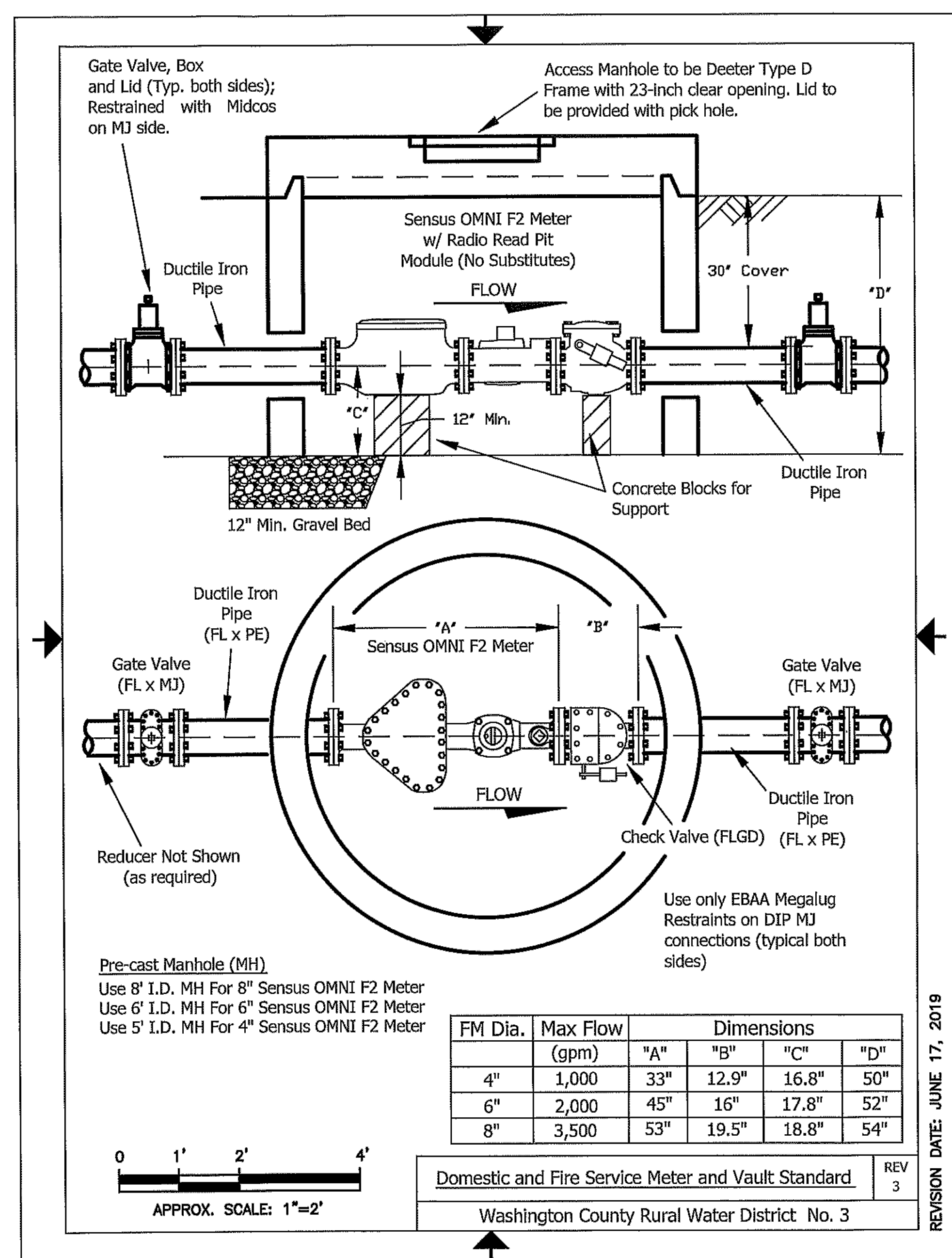

OWNER: 811 BEFORE YOU DIG... CALL OKIE

LOCATIONS OF UNDERGROUND UTILITIES WERE OBTAINED FROM THE UTILITY OWNERS. BEFORE DOING ANY WORK WITH HEAVY EQUIPMENT, THE CONTRACTOR SHALL NOTIFY THE UTILITY OWNERS OR "CALL OKIE (OKLAHOMA ONE-CALL)" NOT LESS THAN 48 HOURS IN ADVANCE AND SHALL ESTABLISH THE EXACT LOCATION AND DEPTH OF ALL UNDERGROUND UTILITIES.

REVISIONS	DATE	APPROVED

RICHARD L. KOSMAN, PE. & ASSOCIATES PLC CIVIL ENGINEERING

4815 South Harvard Ave. Ste. 200  
Tulsa, OK. 74135  
Phone: 918(277-4784)  
Email: rkosman@sbcglobal.net  
Certificate of Authority No. 4831  
Expires June 30, 2023

THESE PLANS AND DRAWINGS MAY NOT BE REPRODUCED, CHANGED OR COPIED, IN ANY WAY UNLESS FIRST OBTAINING THE EXPRESS WRITTEN CONSENT OF RK & ASSOCIATES, NOR SHALL THEY BE ASSIGNED TO ANY THIRD PARTY UNLESS SAID WRITTEN CONSENT IS FIRST OBTAINED. ANY CHANGES MADE TO THESE PLANS WITHOUT THE CONSENT OF RK & ASSOCIATES SHALL RELIEVE RK & ASSOCIATES OF RESPONSIBILITY FOR ANY CONSEQUENCES RESULTING FROM SUCH CHANGES.

WATER LINE STANDARDS

CNB - 12" WL EXTENSION FOR STUDIO B 16990 EAST HIGHWAY 20

SHEET 4 OF 4 01222 DATE: 02/13/2023



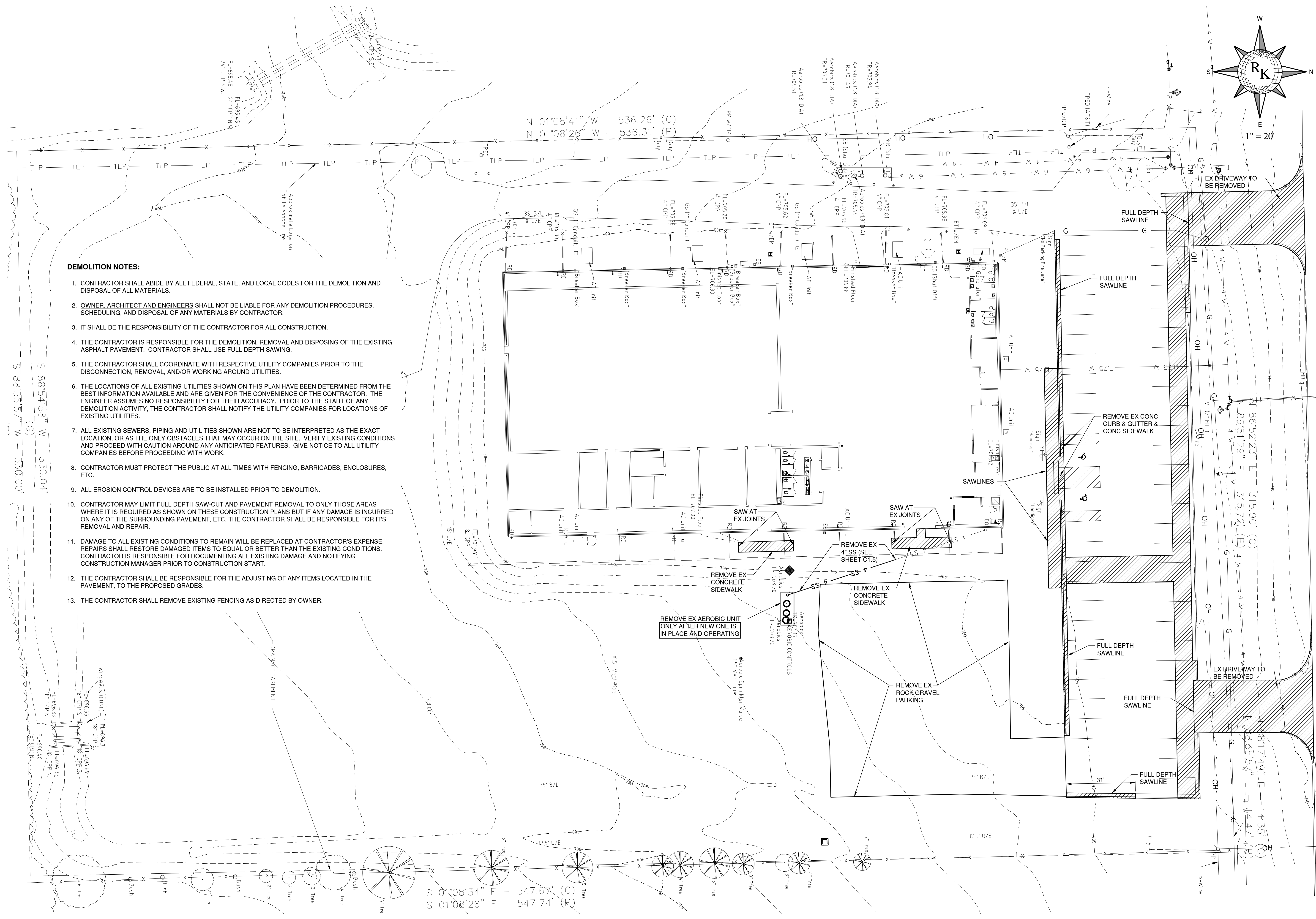

**DEMOLITION NOTES:**

1. CONTRACTOR SHALL ABIDE BY ALL FEDERAL, STATE, AND LOCAL CODES FOR THE DEMOLITION AND DISPOSAL OF ALL MATERIALS.
2. OWNER, ARCHITECT AND ENGINEERS SHALL NOT BE LIABLE FOR ANY DEMOLITION PROCEDURES, SCHEDULING, AND DISPOSAL OF ANY MATERIALS BY CONTRACTOR.
3. IT SHALL BE THE RESPONSIBILITY OF THE CONTRACTOR FOR ALL CONSTRUCTION.
4. THE CONTRACTOR IS RESPONSIBLE FOR THE DEMOLITION, REMOVAL AND DISPOSING OF THE EXISTING ASPHALT PAVEMENT. CONTRACTOR SHALL USE FULL DEPTH SAWING.
5. THE CONTRACTOR SHALL COORDINATE WITH RESPECTIVE UTILITY COMPANIES PRIOR TO THE DISCONNECTION, REMOVAL, AND/OR WORKING AROUND UTILITIES.
6. THE LOCATIONS OF ALL EXISTING UTILITIES SHOWN ON THIS PLAN HAVE BEEN DETERMINED FROM THE BEST INFORMATION AVAILABLE AND ARE GIVEN FOR THE CONVENIENCE OF THE CONTRACTOR. THE ENGINEER ASSUMES NO RESPONSIBILITY FOR THEIR ACCURACY. PRIOR TO THE START OF ANY DEMOLITION ACTIVITY, THE CONTRACTOR SHALL NOTIFY THE UTILITY COMPANIES FOR LOCATIONS OF EXISTING UTILITIES.
7. ALL EXISTING SEWERS, PIPING AND UTILITIES SHOWN ARE NOT TO BE INTERPRETED AS THE EXACT LOCATION, OR AS THE ONLY OBSTACLES THAT MAY OCCUR ON THE SITE. VERIFY EXISTING CONDITIONS AND PROCEED WITH CAUTION AROUND ANY ANTICIPATED FEATURES. GIVE NOTICE TO ALL UTILITY COMPANIES BEFORE PROCEEDING WITH WORK.
8. CONTRACTOR MUST PROTECT THE PUBLIC AT ALL TIMES WITH FENCING, BARRICADES, ENCLOSURES, ETC.
9. ALL EROSION CONTROL DEVICES ARE TO BE INSTALLED PRIOR TO DEMOLITION.
10. CONTRACTOR MAY LIMIT FULL DEPTH SAW-CUT AND PAVEMENT REMOVAL TO ONLY THOSE AREAS WHERE IT IS REQUIRED AS SHOWN ON THESE CONSTRUCTION PLANS BUT IF ANY DAMAGE IS INCURRED ON ANY OF THE SURROUNDING PAVEMENT, ETC. THE CONTRACTOR SHALL BE RESPONSIBLE FOR ITS REMOVAL AND REPAIR.
11. DAMAGE TO ALL EXISTING CONDITIONS TO REMAIN WILL BE REPLACED AT CONTRACTOR'S EXPENSE. REPAIRS SHALL RESTORE DAMAGED ITEMS TO EQUAL OR BETTER THAN THE EXISTING CONDITIONS. CONTRACTOR IS RESPONSIBLE FOR DOCUMENTING ALL EXISTING DAMAGE AND NOTIFYING CONSTRUCTION MANAGER PRIOR TO CONSTRUCTION START.
12. THE CONTRACTOR SHALL BE RESPONSIBLE FOR THE ADJUSTING OF ANY ITEMS LOCATED IN THE PAVEMENT, TO THE PROPOSED GRADES.
13. THE CONTRACTOR SHALL REMOVE EXISTING FENCING AS DIRECTED BY OWNER.

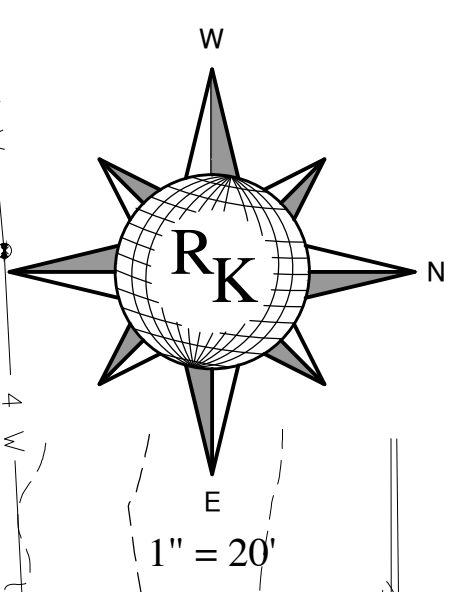

Cherokee Nation Businesses

**mgm**  
design  
group

**Cherokee Nation Film Office  
Owasso Campus Improvements**

16990 East 116th Street North Owasso, Oklahoma 74055

JOB NUMBER  
REVISIONS  
DATE February 13, 2023  
SHEET Demolition Plan

**C1.3**