

WorkWrite-Up and Bid Document/By Trade

Roy McGrew

10105 South 4270 Road Chelsea, OK 7-4

(918) 530-5581

Contractor Name:

Contractor Signature:

This document must be signed to be a valid bid.

PROJECT TYPE: Emergency Repairs Bid Due Date:

<i>Trade</i>	<i>Work Description / Comments</i>	<i>Gen. Spec.</i>	<i>Qty Unit</i>	<i>Item Bid</i>
HVAC				
1	Area: HVAC HVAC EQUIPMENT/ ELECTRIC UNIT 4 TON/13 SEER. Electric Heat & A/C; Requires all Return Air, Registers , all necessary Electrical Wiring for a complete installation. WILL NEED TO REPLACE BOTH UNITS UPSTAIRS AND DOWNSTAIRS AND CHECK DUCT WORK	Div.# 12	2 Ea	

All construction shall be in accordance with local codes, manufacturers' recommended installation procedures, good quality workmanship practices, General Specifications and Lead-Based Paint requirements when applicable. Conflicts between requirements will be resolved by compliance with the more stringent requirement.

Total:

HACN HOUSING REHAB SITE DIRECTIONS

Name: Roy McGrew

Telephone: (918)530-5581

Address: 10105 South 4270 road
Chelsea, OK 74016

County: Mayer

Year Built: 12862

GPS Coordinates: 36.46591 95.39920 **Drive Time:** 2 hours

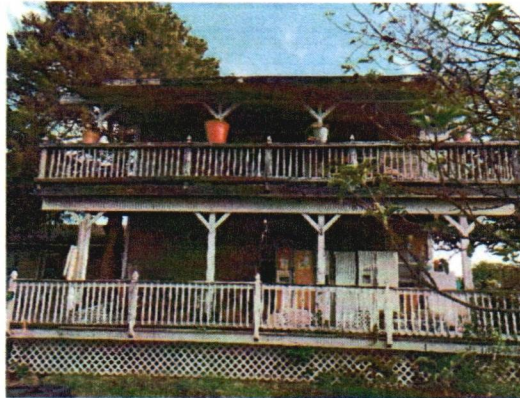

Directions: From Cherokee Nation, take hwy 82 north turn left onto hwy 412 go west to hwy 69 turn right onto hwy 69 go north to the stoplight in Adair turn left go west 7.2 miles turn right onto 4720 road go north 2 miles house will be on the right it sets off the road and has a big tall gate

Buffalo Sellers

Cost Estimator/Inspector

9/2/2022

Date