

## Revision/Addendum Index

**Project Name:** Cherokee West Siloam Springs Hotel

**Project #:** 22-203

Revised after issued to purchasing

Item Number	Item Description	Reason for Addendum/Revision
<b>Δ1 11/21/22 Fabric Reselections</b>		
<b>GUESTROOMS (G)</b>		
Δ1 G-01-SG	Lounge Chair	Fabric Reselection
Δ2 G-01-SGF	Lounge Chair Faux Leather	
<b>Δ1 12/13/22 ART revisions</b>		
<b>GUESTROOMS (G)</b>		
Δ1 G-03A-ART	Set of Acrylic Art Panel at Dry Bar with Bench	Art revised
Δ1 G-03B-ART	Set of Acrylic Art Panel at Dry Bar with Desk	Art revision
Δ1 G-04-ART	Set of Art Panels at Tall Headboard	Art revision
<b>Δ1 12/19/22 ART revisions</b>		
<b>GUESTROOMS (G)</b>		
Δ2 G-03A-ART	Set of Acrylic Art Panel at Dry Bar with Bench	Revised with Farmboy provided graphic numbers
Δ2 G-03B-ART	Set of Acrylic Art Panel at Dry Bar with Desk	Revised with Farmboy provided graphic numbers
<b>Δ1 02/15/23 ASI 001</b>		
<b>GUESTROOMS (G)</b>		
Δ1 G-03L-CG	Dry Bar with Luggage Bench Left	Quantities Revised
Δ1 G-03R-CG	Dry Bar with Luggage Bench Right	Quantities Revised
Δ1 G-07-SG	King Bed Bench	New Spec
Δ1 G-07-SGF	Bench Seat Faux Leather	New Spec
Δ1 G-07B-SG	Queen Bed Bench	New Spec
Δ1 G-10L-CG	Dry Bar Left for Mobile Desk	Quantities Revised
Δ1 G-10R-CG	Dry Bar Right for Mobile Desk	Quantities Revised
Δ1 G-13-CG	Closet Drawer Cabinet	New Spec

Project Name: **Cherokee West Siloam Springs Hotel**  
 Project #: **22-203**  
 Issue Date: **10/25/22**  
 Revision(s): **02/15/23** Δ 1  
Quantities Revised

Item Number: **G-10R-CG**  
 Item Description: **Dry Bar Right for Mobile Desk**  
 Area Name: **Guestrooms**

Item Pricing: 23 ea @ \$1,672.00 = \$38,456.00

Room Qty(s): KAR(1): 23

Manufacturer: D Hospitality  
 Address: 1819 Walcut Rd Suite 1  
 Columbus OH 43228-  
 Phone: (866) 878-7288  
 Fax:  
 Contact:  
 E-mail: info@dhospitality.com  
 Web: dhospitality.com

Source:  
 Address:  
 Phone:  
 Fax:  
 Contact:  
 E-mail:  
 Web:

Description: Right sided dry bar, (3) drawers, fridge compartment and open shelving on left side. Large TV panel with back opening for outlet access and recessed panels for acrylic art (provided by others)

Model Number: Custom  
 Model Name: Right sided dry bar  
 Width: 9' 6"  
 Depth: 2'-0"  
 Height: 7'-6"  
 Finish: Wilsonart Ashbee Oak 17000  
 Top Mat'l/Finish: Corian Quartz Snow Flurry 3/4"  
 Direction of Grain: Horizontal  
 Wood Species: Ash

COM/COL: Power Outlet: Includes (1) dedicated power USB strips on left side to control upright: Furnlite FC-780-BK Black (2POWER, USB-A, USB-C, ROCKER SWITCH), to be paired with Black Trim Plate and (1) 1202P-FUXR 2 outlets USB-A, USB-C on right side  
 Uplight: Strip Light; Furnlite by Dekko; FC-498-Bundle; 12" Light Strip; Black Finish; controlled by FC-780-BK; Installed above left open cabinet

Reference(s): G-02-TB - - Desk with Casters

Notes: Must be contract quality and suitable for commercial use; Provide adjustable leveling glides; Solid wood edges; Self closing drawers; Finger grip at drawers and doors

Required Item(s) for Designer Approval Prior to Fabrication:

Prepared By: MJ

<input type="checkbox"/> Seaming Diagram	<input type="checkbox"/> Strike-Off	<input checked="" type="checkbox"/> Finish Sample	<input type="checkbox"/> Cutting	<input checked="" type="checkbox"/> Shop Dwgs	<input type="checkbox"/> Prototype	<input type="checkbox"/> Flame Certificate
--	-------------------------------------	---	----------------------------------	---	------------------------------------	--

Project Name: **Cherokee West Siloam Springs Hotel**  
Project #: **22-203**  
Issue Date: **10/25/22**  
Revision(s): **02/15/23** Δ 1

Item Number: **G-10R-CG**  
Item Description: **Dry Bar Right for Mobile Desk**  
Area Name: **Guestrooms**

---

Item Pricing: 23 ea @ \$1,672.00 = \$38,456.00

Room Qty(s): KAR(1): 23

---

Manufacturer: D Hospitality

Source:

---



Project Name: **Cherokee West Siloam Springs Hotel**  
Project #: **22-203**  
Issue Date: **10/25/22**  
Revision(s): **02/15/23** Δ 1

Item Number: **G-10R-CG**  
Item Description: **Dry Bar Right for Mobile Desk**  
Area Name: **Guestrooms**

---

Item Pricing: 23 ea @ \$1,672.00 = \$38,456.00

Room Qty(s): KAR(1): 23

---

Manufacturer: D Hospitality

Source:

---



Project Name: **Cherokee West Siloam Springs Hotel**  
Project #: **22-203**  
Issue Date: **10/25/22**  
Revision(s): **02/15/23** Δ 1

Item Number: **G-10R-CG**  
Item Description: **Dry Bar Right for Mobile Desk**  
Area Name: **Guestrooms**

---

Item Pricing: 23 ea @ \$1,672.00 = \$38,456.00

Room Qty(s): KAR(1): 23

---

Manufacturer: D Hospitality

Source:

---



Project Name: **Cherokee West Siloam Springs Hotel**  
Project #: **22-203**  
Issue Date: **10/25/22**  
Revision(s): **02/15/23** Δ 1

Item Number: **G-10R-CG**  
Item Description: **Dry Bar Right for Mobile Desk**  
Area Name: **Guestrooms**

---

Item Pricing: 23 ea @ \$1,672.00 = \$38,456.00

Room Qty(s): KAR(1): 23

---

Manufacturer: D Hospitality

Source:

---



Project Name: **Cherokee West Siloam Springs Hotel**  
 Project #: **22-203**  
 Issue Date: **10/25/22**  
 Revision(s): **02/15/23** Δ 1  
 Quantities Revised

Item Number: **G-10L-CG**  
 Item Description: **Dry Bar Left for Mobile Desk**  
 Area Name: **Guestrooms**

Item Pricing: 21 ea @ \$1,672.00 = \$35,112.00

Room Qty(s): ESL(1): 2 • JSL(1): 4 • KAL(1): 15

Manufacturer: D Hospitality  
 Address: 1819 Walcut Rd Suite 1  
 Columbus OH 43228-  
 Phone: (866) 878-7288  
 Fax:  
 Contact:  
 E-mail: info@dhospitality.com  
 Web: dhospitality.com

Source:  
 Address:  
 Phone:  
 Fax:  
 Contact:  
 E-mail:  
 Web:

Description: Left sided dry bar, (3) drawers, fridge compartment and open shelving on left side. Large TV panel with back opening for outlet access and recessed panels for acrylic art (provided by others)

Model Number: Custom  
 Model Name: Left sided dry bar  
 Dimensions:  
 Width: 9' 6"  
 Depth: 2'-0"  
 Height: 7'-6"  
 Finish: Wilsonart Ashbee Oak 17000  
 Top Mat'l/Finish: Corian Quartz Snow Flurry 3/4"  
 Direction of Grain: Horizontal  
 Wood Species: Ash

COM/COL: Power Outlet: Includes (1) dedicated power USB strips on left side to control upright: Furnlite FC-780-BK Black (2POWER, USB-A, USB-C, ROCKER SWITCH), to be paired with Black Trim Plate and (1) 1202P-FUXR 2 outlets USB-A, USB-C on right side Uplight: Strip Light; Furnlite by Dekko; FC-498-Bundle; 12" Light Strip; Black Finish; controlled by FC-780-BK; Installed above left open cabinet

Reference(s): G-02-TB - - Desk with Casters

Notes: Must be contract quality and suitable for commercial use; Provide adjustable leveling glides; Solid wood edges; Self closing drawers; Finger grip at drawers and doors; 2" diam cream colored grommet at right side of counter

Required Item(s) for Designer Approval Prior to Fabrication:

Prepared By: MJ

<input type="checkbox"/> Seaming Diagram	<input type="checkbox"/> Strike-Off	<input checked="" type="checkbox"/> Finish Sample	<input type="checkbox"/> Cutting	<input checked="" type="checkbox"/> Shop Dwgs	<input type="checkbox"/> Prototype	<input type="checkbox"/> Flame Certificate
--	-------------------------------------	---	----------------------------------	---	------------------------------------	--

Project Name: **Cherokee West Siloam Springs Hotel**  
Project #: **22-203**  
Issue Date: **10/25/22**  
Revision(s): **02/15/23** Δ 1

Item Number: **G-10L-CG**  
Item Description: **Dry Bar Left for Mobile Desk**  
Area Name: **Guestrooms**

---

Item Pricing: 21 ea @ \$1,672.00 = \$35,112.00

Room Qty(s): ESL(1): 2 • JSL(1): 4 • KAL(1): 15

---

Manufacturer: D Hospitality

Source:

---





Project Name: **Cherokee West Siloam Springs Hotel**  
Project #: **22-203**  
Issue Date: **10/25/22**  
Revision(s): **02/15/23** Δ 1

Item Number: **G-10L-CG**  
Item Description: **Dry Bar Left for Mobile Desk**  
Area Name: **Guestrooms**

Item Pricing: 21 ea @ \$1,672.00 = \$35,112.00

Room Qty(s): ESL(1): 2 • JSL(1): 4 • KAL(1): 15

Manufacturer: D Hospitality

Source:



Project Name: **Cherokee West Siloam Springs Hotel**  
Project #: **22-203**  
Issue Date: **10/25/22**  
Revision(s): **02/15/23** Δ 1

Item Number: **G-10L-CG**  
Item Description: **Dry Bar Left for Mobile Desk**  
Area Name: **Guestrooms**

---

Item Pricing: 21 ea @ \$1,672.00 = \$35,112.00

Room Qty(s): ESL(1): 2 • JSL(1): 4 • KAL(1): 15

---

Manufacturer: D Hospitality

Source:

---

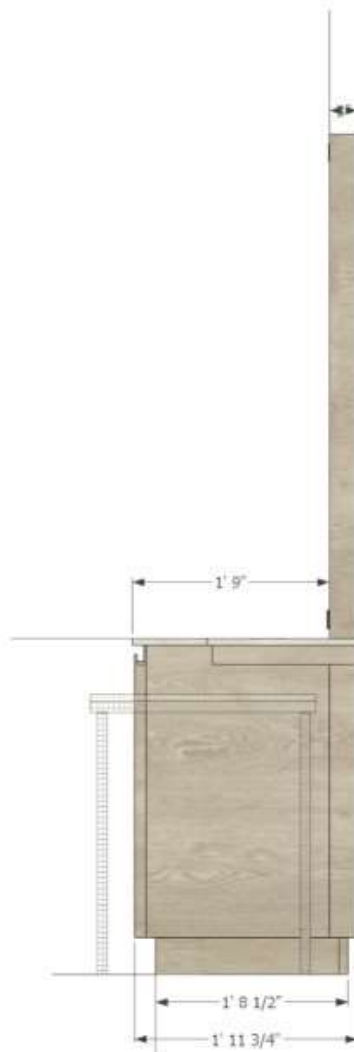

Project Name: **Cherokee West Siloam Springs Hotel**  
Project #: **22-203**  
Issue Date: **10/25/22**  
Revision(s): **02/15/23** Δ 1

Item Number: **G-10L-CG**  
Item Description: **Dry Bar Left for Mobile Desk**  
Area Name: **Guestrooms**

---

Item Pricing: 21 ea @ \$1,672.00 = \$35,112.00

Room Qty(s): ESL(1): 2 • JSL(1): 4 • KAL(1): 15

---

Manufacturer: D Hospitality

Source:

---

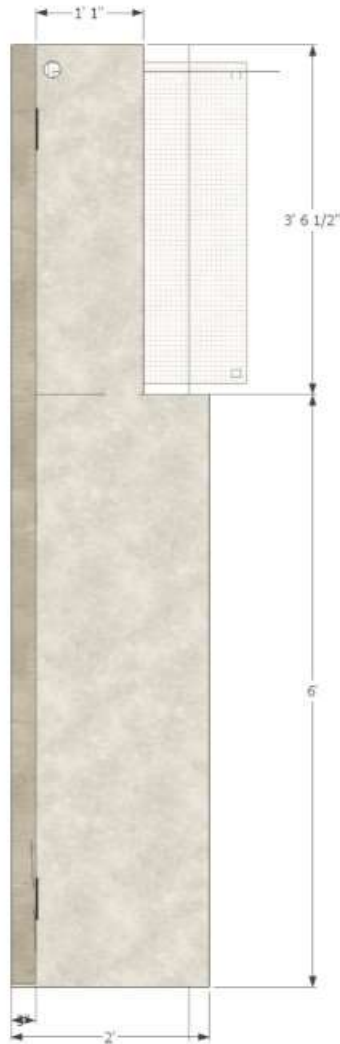

Project Name: **Cherokee West Siloam Springs Hotel**  
 Project #: **22-203**  
 Issue Date: **02/15/23**  
 Revision(s): **02/15/23** Δ 1  
                   New Spec

Item Number: **G-13-CG**  
 Item Description: **Closet Drawer Cabinet**  
 Area Name: **Guestrooms**

Item Quantity: 2 ea

Manufacturer: D Hospitality	Source:
Address: 1819 Walcut Rd Suite 1 Columbus OH 43228-	Address:
Phone: (866) 878-7288	Phone:
Fax:	Fax:
Contact:	Contact:
E-mail: info@dhospitality.com	E-mail:
Web: dhospitality.com	Web:

Description: Custom 3 drawer set for closet storage

Dimensions: 18" W x 29 3/4" H x 18" D  
 Finish: Wilsonart Ashbee Oak 17000K-57  
 Direction of Grain: Horizontal  
 Wood Species: Laminate

Notes: Must be contract quality and suitable for commercial use; Provide adjustable leveling glides; Solid wood edges; Self closing drawers; Finger grip at drawers and doors

Required Item(s) for Designer Approval Prior to Fabrication:

Prepared By: MS

<input type="checkbox"/> Seaming Diagram	<input type="checkbox"/> Strike-Off	<input checked="" type="checkbox"/> Finish Sample	<input type="checkbox"/> Cutting	<input checked="" type="checkbox"/> Shop Dwgs	<input type="checkbox"/> Prototype	<input type="checkbox"/> Flame Certificate
--	-------------------------------------	---	----------------------------------	---	------------------------------------	--

Project Name: **Cherokee West Siloam Springs Hotel**  
Project #: **22-203**  
Issue Date: **02/15/23**  
Revision(s): **02/15/23** Δ 1

Item Number: **G-13-CG**  
Item Description: **Closet Drawer Cabinet**  
Area Name: **Guestrooms**

---

Item Quantity: 2 ea

---

Manufacturer: D Hospitality

Source:

---



Project Name: **Cherokee West Siloam Springs Hotel**  
 Project #: **22-203**  
 Issue Date: **10/25/22**  
 Revision(s): **02/15/23** Δ 1  
 Quantities Revised

Item Number: **G-03L-CG**  
 Item Description: **Dry Bar with Luggage Bench Left**  
 Area Name: **Guestrooms**

Item Pricing: 47 ea @ \$1,496.00 = \$70,312.00

Room Qty(s): KBL(1): 20 • QQL(1): 27

Manufacturer: D Hospitality  
 Address: 1819 Walcut Rd Suite 1  
 Columbus OH 43228-  
 Phone: (866) 878-7288  
 Fax:  
 Contact:  
 E-mail: info@dhospitality.com  
 Web: dhospitality.com

Source:  
 Address:  
 Phone:  
 Fax:  
 Contact:  
 E-mail:  
 Web:

Description: Left sided dry bar with integrated luggage bench, (3) drawers, flanked by tall cabinet on right side with fridge compartment and open shelving on left side. Large TV panel with back opening for outlet access and recessed panels for acrylic art (provided by others)  
 LED light TV panel and down light at tall cabinet; to be controled at back panel; (2) integrated power outlets

Model Number: Custom  
 Model Name: Dry Bar with Luggage Bench Left  
 Dimensions:  
 Width: 9' 8-7/16"  
 Depth: 2'-0"  
 Height: 7'-6"  
 Finish: Wilsonart Ashbee Oak 17000  
 Top Mat'l/Finish: Corian Quartz Snow Flurry 3/4"  
 Direction of Grain: Horizontal  
 Wood Species: Ash

Fabric Details Power Outlet: Includes (1) dedicated power USB strips on left side to control uplight: Furnlite FC-780-BK Black (2POWER, USB-A, USB-C, ROCKER SWITCH), to be paired with Black Trim Plate and (1) 202P-FR COMMERCIAL at right side tall cabinet.  
 Pucklight: Furnlite by DEKKO; FC-49-BK; 3.25" Diam. Brushed Nickle; controled with FC-541 - 300 WATT PADDLE SWITCH; installed above minifridge cabinet on right side panel  
 Uplight: Strip Light; Furnlite by Dekko; FC-498-Bundle; 12" Light Strip; Black Finish; controled by FC-780-BK; Installed above left open cabinet

Notes: Must be contract quality and suitable for commercial use; Provide adjustable leveling glides; Solid wood edges; Metal strips inserts at bench; Self closing drawers; Finger grip at drawers and doors

Project Name: **Cherokee West Siloam Springs Hotel**  
Project #: **22-203**  
Issue Date: **10/25/22**  
Revision(s): **02/15/23** Δ 1

Item Number: **G-03L-CG**  
Item Description: **Dry Bar with Luggage Bench Left**  
Area Name: **Guestrooms**

---

Item Pricing: 47 ea @ \$1,496.00 = \$70,312.00

Room Qty(s): KBL(1): 20 • QQL(1): 27

---

Manufacturer: D Hospitality

Source:

---

Required Item(s) for Designer Approval Prior to Fabrication:

Prepared By: MJ

<input type="checkbox"/> Seaming Diagram	<input type="checkbox"/> Strike-Off	<input type="checkbox"/> Finish Sample	<input type="checkbox"/> Cutting	<input checked="" type="checkbox"/> Shop Dwgs	<input type="checkbox"/> Prototype	<input type="checkbox"/> Flame Certificate
--	-------------------------------------	--	----------------------------------	---	------------------------------------	--

Project Name: **Cherokee West Siloam Springs Hotel**  
Project #: **22-203**  
Issue Date: **10/25/22**  
Revision(s): **02/15/23** Δ 1

Item Number: **G-03L-CG**  
Item Description: **Dry Bar with Luggage Bench Left**  
Area Name: **Guestrooms**

---

Item Pricing: 47 ea @ \$1,496.00 = \$70,312.00

Room Qty(s): KBL(1): 20 • QQL(1): 27

---

Manufacturer: D Hospitality

Source:

---





Project Name: **Cherokee West Siloam Springs Hotel**  
 Project #: **22-203**  
 Issue Date: **10/25/22**  
 Revision(s): **02/15/23** Δ 1

Item Number: **G-03L-CG**  
 Item Description: **Dry Bar with Luggage Bench Left**  
 Area Name: **Guestrooms**

Item Pricing: 47 ea @ \$1,496.00 = \$70,312.00

Room Qty(s): KBL(1): 20 • QQL(1): 27

Manufacturer: D Hospitality

Source:

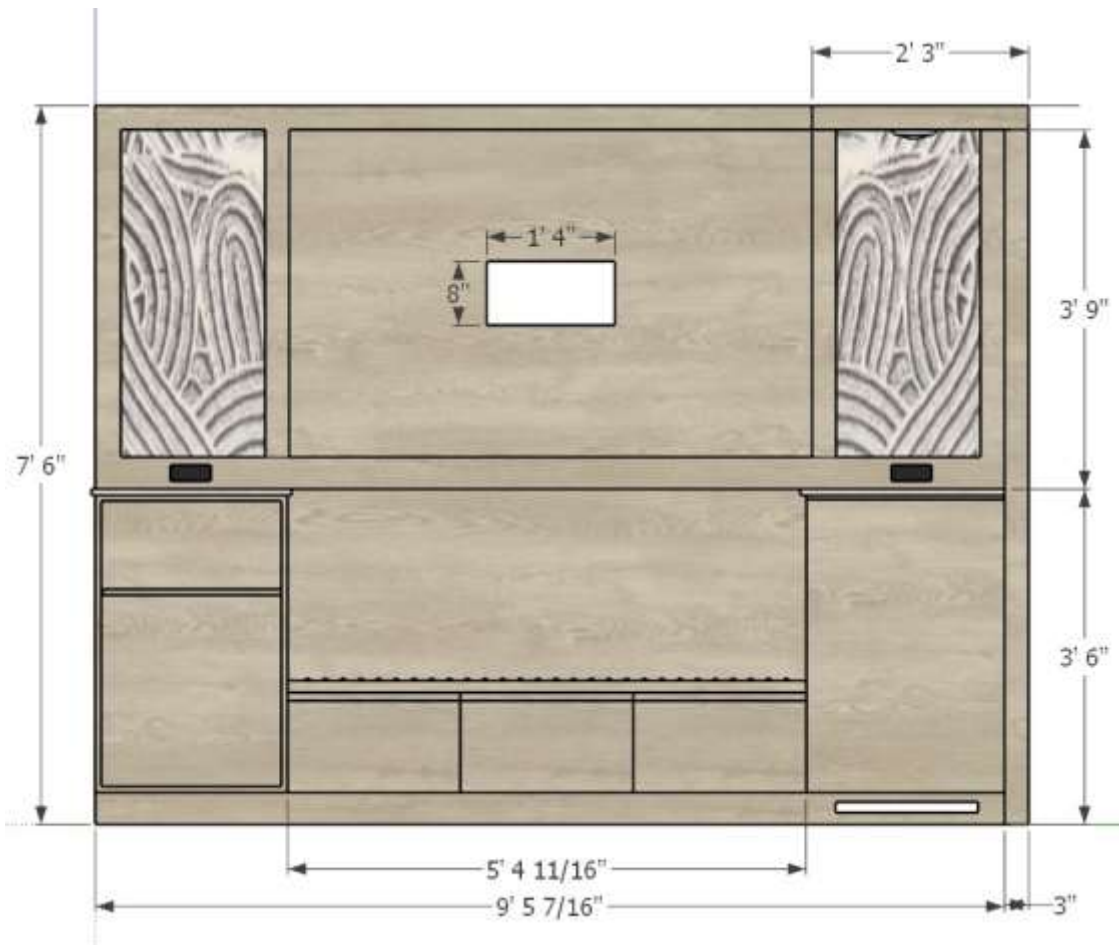

Project Name: **Cherokee West Siloam Springs Hotel**  
Project #: **22-203**  
Issue Date: **10/25/22**  
Revision(s): **02/15/23** Δ 1

Item Number: **G-03L-CG**  
Item Description: **Dry Bar with Luggage Bench Left**  
Area Name: **Guestrooms**

---

Item Pricing: 47 ea @ \$1,496.00 = \$70,312.00

Room Qty(s): KBL(1): 20 • QQL(1): 27

---

Manufacturer: D Hospitality

Source:

---



Project Name: **Cherokee West Siloam Springs Hotel**  
Project #: **22-203**  
Issue Date: **10/25/22**  
Revision(s): **02/15/23** Δ 1

Item Number: **G-03L-CG**  
Item Description: **Dry Bar with Luggage Bench Left**  
Area Name: **Guestrooms**

Item Pricing: 47 ea @ \$1,496.00 = \$70,312.00

Room Qty(s): KBL(1): 20 • QQL(1): 27

Manufacturer: D Hospitality

Source:

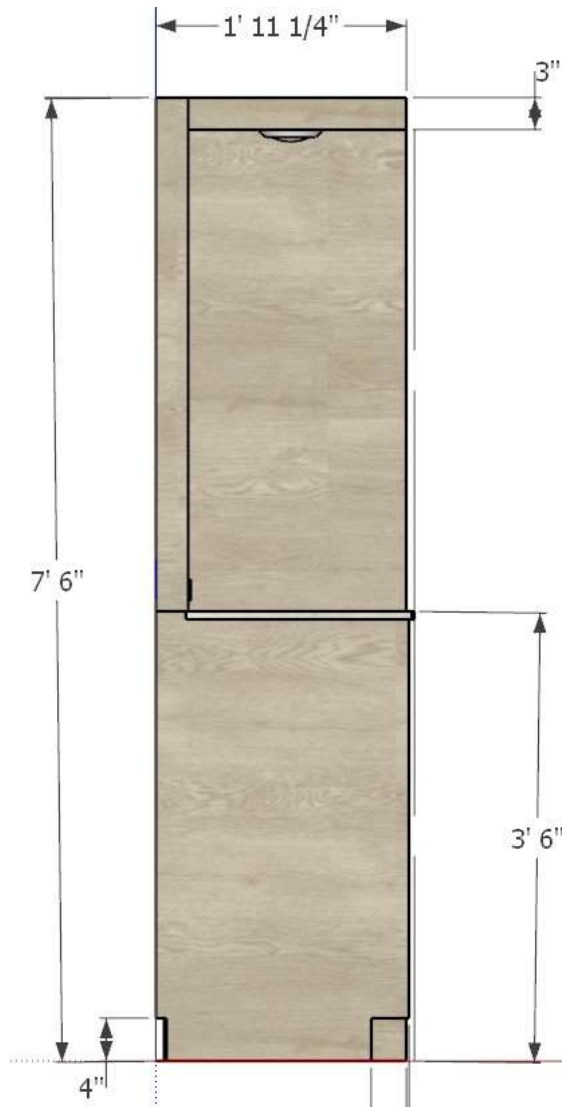

Project Name: **Cherokee West Siloam Springs Hotel**  
 Project #: **22-203**  
 Issue Date: **02/15/23**  
 Revision(s): **02/15/23** Δ 1  
                   New Spec

Item Number: **G-07B-SG**  
 Item Description: **Queen Bed Bench**  
 Area Name: **Guestrooms**

Item Quantity: 8 ea

Room Qty(s): QQRA(2): 8

Manufacturer: Kellex Seating  
 Address: 15 2nd Avenue NW  
           Hickory NC 28601-  
 Phone: (828) 327-8002  
 Fax: (828) 855-9199  
 Contact: Chris Rice  
 E-mail: crice@kellex.com  
 Web: www.kellex.com

Source: Rocky Mountain Design Alliance  
 Address: 24621 E. Park Crescent Dr.  
           Aurora CO 80016-  
 Phone: (720) 394-1842  
 Fax:  
 Contact: Jaime Brandon  
 E-mail: jbrandon@rmdainc.com  
 Web: www.rmdainc.com

Description: Upholstered Bench with Wood Legs  
 Model Number: 1564-15  
 Model Name: Taylor Bench  
 Material/Finish: To Match Wilsonart Ashbee Oak 17000  
 Dimensions: 48" W x 20"H x 20" D

COM/COL: G-07-SGF; Architex; Pattern: Prescription; Libby; 100% Polyurethane (Polyester); ;  
 Width: 54" (137.16 cm); Finish: Antimicrobial Mildew Resistant; Fire Rating: CAL TB  
 117; Durability: 1,000,000 double rubs; 1 yds ea.

Required Item(s) for Designer Approval Prior to Fabrication:

Prepared By: MS

<input type="checkbox"/> Seaming Diagram	<input type="checkbox"/> Strike-Off	<input checked="" type="checkbox"/> Finish Sample	<input type="checkbox"/> Cutting	<input checked="" type="checkbox"/> Shop Dwgs	<input type="checkbox"/> Prototype	<input type="checkbox"/> Flame Certificate
--	-------------------------------------	---	----------------------------------	---	------------------------------------	--

Project Name: **Cherokee West Siloam Springs Hotel**  
Project #: **22-203**  
Issue Date: **02/15/23**  
Revision(s): **02/15/23** Δ 1

Item Number: **G-07B-SG**  
Item Description: **Queen Bed Bench**  
Area Name: **Guestrooms**

---

Item Quantity: 8 ea

Room Qty(s): QQRA(2): 8

---

Manufacturer: Kellex Seating

Source: Rocky Mountain Design Alliance

---



Project Name: **Cherokee West Siloam Springs Hotel**  
 Project #: **22-203**  
 Issue Date: **10/25/22**  
 Revision(s): **02/15/23** Δ 1  
 Quantities Revised

Item Number: **G-03R-CG**  
 Item Description: **Dry Bar with Luggage Bench Right**  
 Area Name: **Guestrooms**

Item Pricing: 48 ea @ \$1,496.00 = \$71,808.00

Room Qty(s): KBR(1): 17 • QQR(1): 27 • QQRA(1): 4

Manufacturer: D Hospitality  
 Address: 1819 Walcut Rd Suite 1  
 Columbus OH 43228-  
 Phone: (866) 878-7288  
 Fax:  
 Contact:  
 E-mail: info@dhospitality.com  
 Web: dhospitality.com

Source:  
 Address:  
 Phone:  
 Fax:  
 Contact:  
 E-mail:  
 Web:

Description: Custom right-handed laminated dry bar with integrated luggage bench. Left sided dry bar with integrated luggage bench, (3) drawers, flanked by tall cabinet on right side with fridge compartment and open shelving on left side. Large TV panel with back opening for outlet access and recessed panels for acrylic art (provided by others) LED light TV panel and down light at tall cabinet; to be controlled at back panel; (2) integrated power outlets

Model Number: Custom  
 Model Name: Dry Bar with Luggage Bench Right  
 Dimensions:  
 Width: 9' 8-7/16"  
 Depth: 2'-0"  
 Height: 7'-6"  
 Finish: Wilsonart Ashbee Oak 17000  
 Top Mat'l/Finish: Corian Quartz Snow Flurry 3/4"  
 Direction of Grain: Horizontal

Fabric Details  
 Power Outlet: Includes (1) dedicated power USB strips on right side to control upright: Furnlite FC-780-BK Black (2POWER, USB-A, USB-C, ROCKER SWITCH), to be paired with Black Trim Plate and (1) 202P-FR COMMERCIAL at left side tall cabinet.  
 Pucklight: Furnlite by DEKKO; FC-49-BK; 3.25" Diam. Brushed Nickel; controlled with FC-541 - 300 WATT PADDLE SWITCH; installed above minifridge cabinet on left side panel  
 Uplight: Strip Light; Furnlite by Dekko; FC-498-Bundle; 12" Light Strip; Black Finish; controlled by FC-780-BK; Installed above right open cabinet

Notes: Must be contract quality and suitable for commercial use; Provide adjustable leveling glides; Solid wood edges; Metal strips inserts at bench; Self closing drawers; Finger grip at drawers and doors

Required Item(s) for Designer Approval Prior to Fabrication:

Prepared By: MJ

<input type="checkbox"/> Seaming Diagram	<input type="checkbox"/> Strike-Off	<input checked="" type="checkbox"/> Finish Sample	<input type="checkbox"/> Cutting	<input checked="" type="checkbox"/> Shop Dwgs	<input type="checkbox"/> Prototype	<input type="checkbox"/> Flame Certificate
--	-------------------------------------	---	----------------------------------	---	------------------------------------	--

Project Name: **Cherokee West Siloam Springs Hotel**  
Project #: **22-203**  
Issue Date: **10/25/22**  
Revision(s): **02/15/23** Δ 1

Item Number: **G-03R-CG**  
Item Description: **Dry Bar with Luggage Bench Right**  
Area Name: **Guestrooms**

---

Item Pricing: 48 ea @ \$1,496.00 = \$71,808.00

Room Qty(s): KBR(1): 17 • QQR(1): 27 • QQRA(1): 4

---

Manufacturer: D Hospitality

Source:

---

Project Name: **Cherokee West Siloam Springs Hotel**  
Project #: **22-203**  
Issue Date: **10/25/22**  
Revision(s): **02/15/23** Δ 1

Item Number: **G-03R-CG**  
Item Description: **Dry Bar with Luggage Bench Right**  
Area Name: **Guestrooms**

---

Item Pricing: 48 ea @ \$1,496.00 = \$71,808.00

Room Qty(s): KBR(1): 17 • QQR(1): 27 • QQRA(1): 4

---

Manufacturer: D Hospitality

Source:

---





Project Name: **Cherokee West Siloam Springs Hotel**  
 Project #: **22-203**  
 Issue Date: **10/25/22**  
 Revision(s): **02/15/23** Δ 1

Item Number: **G-03R-CG**  
 Item Description: **Dry Bar with Luggage Bench Right**  
 Area Name: **Guestrooms**

Item Pricing: 48 ea @ \$1,496.00 = \$71,808.00

Room Qty(s): KBR(1): 17 • QQR(1): 27 • QQRA(1): 4

Manufacturer: D Hospitality

Source:

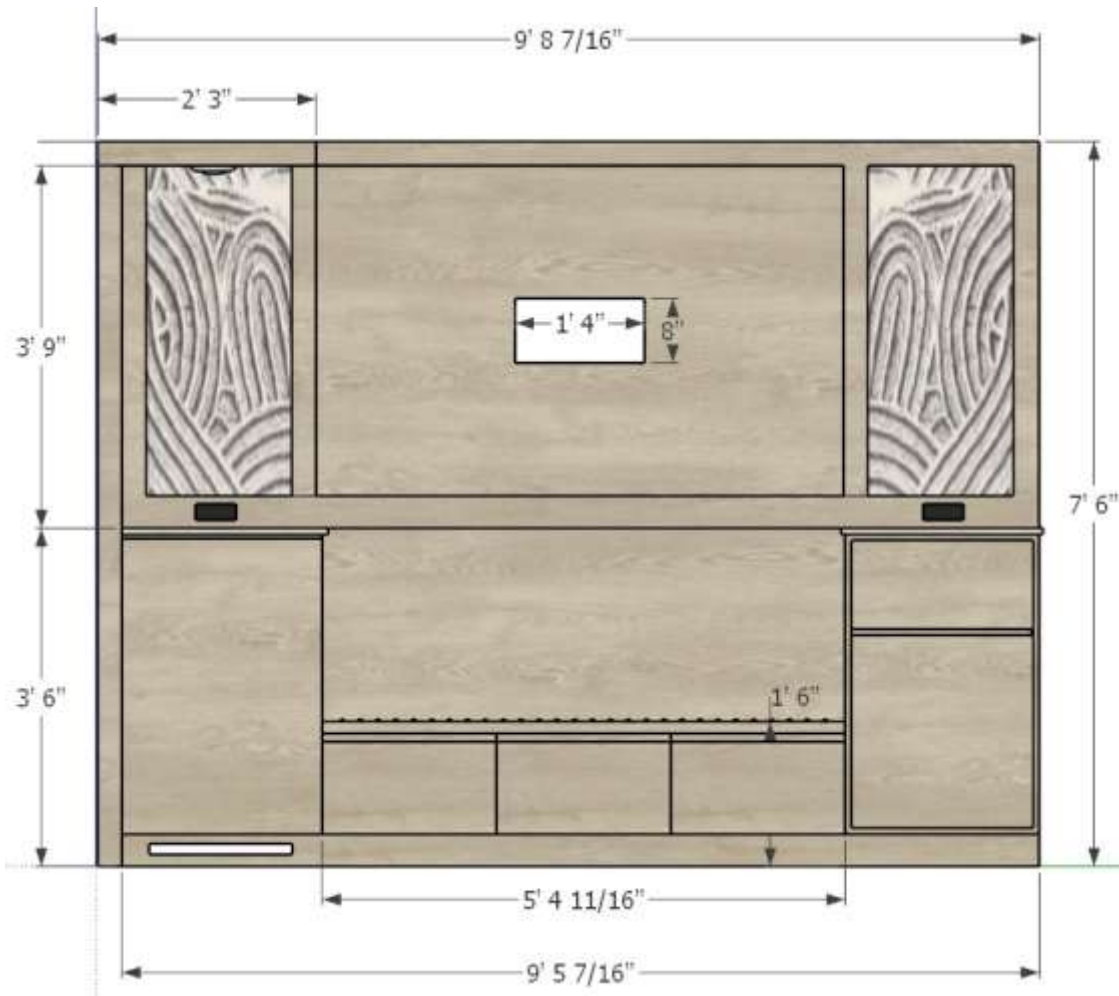

Project Name: **Cherokee West Siloam Springs Hotel**  
Project #: **22-203**  
Issue Date: **10/25/22**  
Revision(s): **02/15/23** Δ 1

Item Number: **G-03R-CG**  
Item Description: **Dry Bar with Luggage Bench Right**  
Area Name: **Guestrooms**

---

Item Pricing: 48 ea @ \$1,496.00 = \$71,808.00

Room Qty(s): KBR(1): 17 • QQR(1): 27 • QQRA(1): 4

---

Manufacturer: D Hospitality

Source:

---

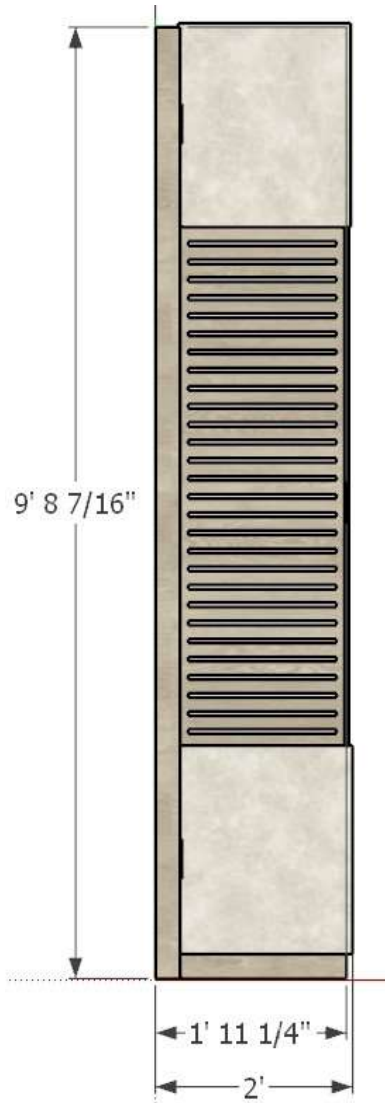

Project Name: **Cherokee West Siloam Springs Hotel**  
Project #: **22-203**  
Issue Date: **10/25/22**  
Revision(s): **02/15/23** Δ 1

Item Number: **G-03R-CG**  
Item Description: **Dry Bar with Luggage Bench Right**  
Area Name: **Guestrooms**

Item Pricing: 48 ea @ \$1,496.00 = \$71,808.00

Room Qty(s): KBR(1): 17 • QQR(1): 27 • QQRA(1): 4

Manufacturer: D Hospitality

Source:

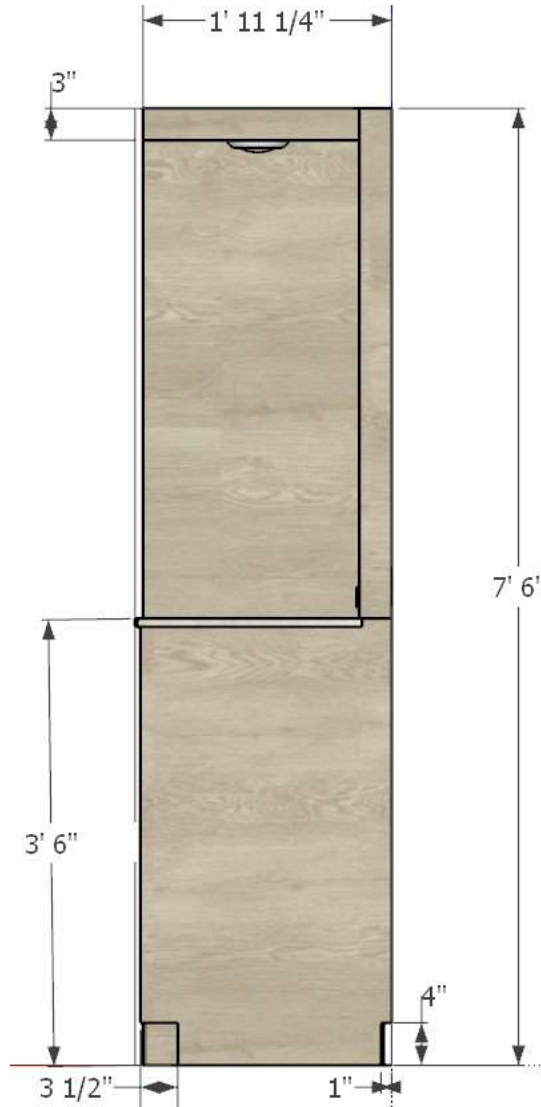

Project Name: **Cherokee West Siloam Springs Hotel**  
 Project #: **22-203**  
 Issue Date: **02/15/23**  
 Revision(s): **02/15/23** Δ 1  
New Spec

Item Number: **G-07-SG**  
 Item Description: **King Bed Bench**  
 Area Name: **Guestrooms**

Item Quantity: 4 ea

Room Qty(s): JSL(1): 4

Manufacturer: Kellex Seating  
 Address: 15 2nd Avenue NW  
 Hickory NC 28601-  
 Phone: (828) 327-8002  
 Fax: (828) 855-9199  
 Contact: Chris Rice  
 E-mail: crice@kellex.com  
 Web: www.kellex.com

Source: Rocky Mountain Design Alliance  
 Address: 24621 E. Park Crescent Dr.  
 Aurora CO 80016-  
 Phone: (720) 394-1842  
 Fax:  
 Contact: Jaime Brandon  
 E-mail: jbrandon@rmdainc.com  
 Web: www.rmdainc.com

Description: Upholstered Bench with Wood Legs  
 Model Number: Custom  
 Model Name: Basis of Design: Taylor Bench  
 Material/Finish: To Match Wilsonart Ashbee Oak 17000  
 Dimensions: 70" W x 21" H x 22"D

COM/COL: G-07-SGF; Architex; Pattern: Prescription; Libby; 100% Polyurethane (Polyester); ;  
 Width: 54" (137.16 cm); Finish: Antimicrobial Mildew Resistant; Fire Rating: CAL TB  
 117; Durability: 1,000,000 double rubs

Notes: Custom Width: 70"W

Required Item(s) for Designer Approval Prior to Fabrication:

Prepared By: MS

<input type="checkbox"/> Seaming Diagram	<input type="checkbox"/> Strike-Off	<input checked="" type="checkbox"/> Finish Sample	<input type="checkbox"/> Cutting	<input checked="" type="checkbox"/> Shop Dwgs	<input type="checkbox"/> Prototype	<input type="checkbox"/> Flame Certificate
--	-------------------------------------	---	----------------------------------	---	------------------------------------	--

Project Name: **Cherokee West Siloam Springs Hotel**  
Project #: **22-203**  
Issue Date: **02/15/23**  
Revision(s): **02/15/23** Δ 1

Item Number: **G-07-SG**  
Item Description: **King Bed Bench**  
Area Name: **Guestrooms**

---

Item Quantity: 4 ea

Room Qty(s): JSL(1): 4

---

Manufacturer: Kellex Seating

Source: Rocky Mountain Design Alliance

---



Project Name: **Cherokee West Siloam Springs Hotel**  
 Project #: **22-203**  
 Issue Date: **02/15/23**  
 Revision(s): **02/15/23** Δ 1  
New Spec

Item Number: **G-07-SGF**  
 Item Description: **Bench Seat Faux Leather**  
 Area Name: **Guestrooms**

Item Quantity: 24 yds

Manufacturer:	Architex	Source:	
Address:	3333 Commercial Ave. Northbrook IL 60062-	Address:	
Phone:	(720) 272-1695      800# : (800) 621-0827	Phone:	
Fax:	(847) 205-1510      Other: (720) 998-0695	Fax:	
Contact:	Nick Wilson	Contact:	
E-mail:	nickwilson@architex-ljh.com	E-mail:	
Web:	www.architex-ljh.com	Web:	

Description:	Bench Faux Leather
Pattern Name:	Prescription
Color:	Libby
Width:	54" (137.16 cm)
Content:	100% Polyurethane (Polyester)
Durability:	1,000,000 double rubs
Fire Rating:	CAL TB 117
Finish:	Antimicrobial Mildew Resistant

Required Item(s) for Designer Approval Prior to Fabrication:

Prepared By: MS

<input type="checkbox"/> Seaming Diagram	<input type="checkbox"/> Strike-Off	<input type="checkbox"/> Finish Sample	<input checked="" type="checkbox"/> Cutting	<input type="checkbox"/> Shop Dwgs	<input type="checkbox"/> Prototype	<input type="checkbox"/> Flame Certificate
--	-------------------------------------	--	---	------------------------------------	------------------------------------	--

Project Name: **Cherokee West Siloam Springs Hotel**  
Project #: **22-203**  
Issue Date: **02/15/23**  
Revision(s): **02/15/23** Δ 1

Item Number: **G-07-SGF**  
Item Description: **Bench Seat Faux Leather**  
Area Name: **Guestrooms**

---

Item Quantity: 24 yds

---

Manufacturer: Architex

Source:

---

