

HOUSING AUTHORITY OF THE CHEROKEE NATION

BIRDTAIL ADDITION

CONSTRUCTION DOCUMENTS

04/27/2023

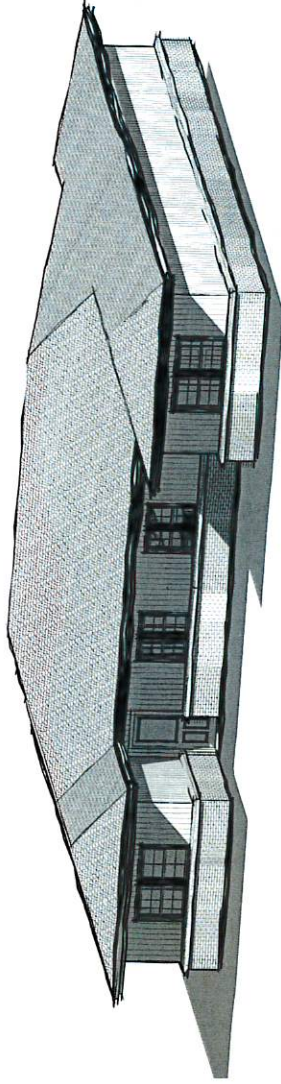

HACN BIRDTAIL ADDITION
 COVER SHEET - 2 BED DUPLEX
 TALLEQUAH, OK 74464
 PROJECT NUMBER: 20230121319
 DRAWN BY: 04/27/2023
 CHECKED BY: JLD
 PROJECT LOCATION: TALLEQUAH, OK 74464

CSA
 COVER SHEET - 2 BED DUPLEX

blue river ARCHITECTS
 18511 SOUTH 5255 ROAD
 TALLEQUAH, OK 74464
 20230121319
 04/27/2023

CONSTRUCTION DOCUMENTS
 UNIFORM DATE CODE
 NO. 1472223

SHEET NUMBER
 COVER SHEET - 2
 BED DUPLEX

CS.A
 COVER SHEET - 2
 BED DUPLEX

SHEET INDEX

SHEET NUMBER	SHEET TITLE	DISCIPLINE	DISCIPLINE CODE
CS.A	COVER SHEET - 2 BED DUPLEX	GENERAL	00
01.A	FOUNDATION PLAN	FOUNDATION	01
02.A	FLOOR PLAN - 1 BED DUPLEX	FOUNDATION	02
03.A	FLOOR PLAN - 2 BED DUPLEX	FOUNDATION	03
04.A	MECHANICAL PLAN	MECHANICAL	04
05.A	ELECTRICAL PLAN	ELECTRICAL	05
06.A	PLUMBING PLAN	PLUMBING	06
07.A	LANDSCAPE PLAN	LANDSCAPE	07

SHEET INDEX

SHEET NUMBER	SHEET TITLE	DISCIPLINE	DISCIPLINE CODE
08.A	MECHANICAL PLAN	MECHANICAL	08
09.A	ELECTRICAL PLAN	ELECTRICAL	09
10.A	PLUMBING PLAN	PLUMBING	10
11.A	LANDSCAPE PLAN	LANDSCAPE	11
12.A	MECHANICAL PLAN	MECHANICAL	12
13.A	ELECTRICAL PLAN	ELECTRICAL	13
14.A	PLUMBING PLAN	PLUMBING	14
15.A	LANDSCAPE PLAN	LANDSCAPE	15
16.A	MECHANICAL PLAN	MECHANICAL	16
17.A	ELECTRICAL PLAN	ELECTRICAL	17
18.A	PLUMBING PLAN	PLUMBING	18
19.A	LANDSCAPE PLAN	LANDSCAPE	19

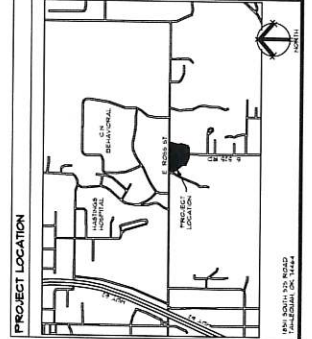

PROJECT CONTACTS

OWNER:
 HOUSING AUTHORITY OF THE CHEROKEE NATION
 18511 SOUTH 5255 ROAD
 TALLEQUAH, OK 74464
 PH: 405.833.1111

ARCHITECT:
 BLUE RIVER ARCHITECTS, LLC
 18511 SOUTH 5255 ROAD
 TALLEQUAH, OK 74464
 PH: 405.833.1111

GENERAL CONTRACTOR:
 HANCOCK CONSTRUCTION, INC.
 2000 W. WILSON STREET, SUITE 100
 TALLEQUAH, OK 74464
 PH: 405.833.1111

CONSULTANT CONTACTS

MECHANICAL CONSULTANT:
 TPI ENGINEERING, LLC
 1010 W. 10TH STREET
 TALLEQUAH, OK 74464
 PH: 405.833.1111

ELECTRICAL CONSULTANT:
 SHAWNEE ELECTRIC CONSULTANTS
 1010 W. 10TH STREET
 TALLEQUAH, OK 74464
 PH: 405.833.1111

PLUMBING CONSULTANT:
 BALLAGE DESIGN COLLECTIVE
 1010 W. 10TH STREET
 TALLEQUAH, OK 74464
 PH: 405.833.1111

GENERAL PROJECT NOTES

- GENERAL NOTES ARE TYPICAL FOR AREAS OF WORK.
- THE CONTRACTOR SHALL VERIFY THE EXISTENCE AND THE RESPONSIBILITY OF ALL UTILITIES PRIOR TO ANY CONSTRUCTION. THE CONTRACTOR SHALL BE RESPONSIBLE FOR THE PROTECTION OF ALL UTILITIES. THE CONTRACTOR SHALL BE RESPONSIBLE FOR THE PROTECTION OF ALL EXISTING STRUCTURES AND UTILITIES.
- THE CONTRACTOR SHALL BE RESPONSIBLE FOR THE PROTECTION OF ALL EXISTING UTILITIES. THE CONTRACTOR SHALL BE RESPONSIBLE FOR THE PROTECTION OF ALL EXISTING STRUCTURES AND UTILITIES.
- THE CONTRACTOR SHALL BE RESPONSIBLE FOR THE PROTECTION OF ALL EXISTING UTILITIES. THE CONTRACTOR SHALL BE RESPONSIBLE FOR THE PROTECTION OF ALL EXISTING STRUCTURES AND UTILITIES.
- THE CONTRACTOR SHALL BE RESPONSIBLE FOR THE PROTECTION OF ALL EXISTING UTILITIES. THE CONTRACTOR SHALL BE RESPONSIBLE FOR THE PROTECTION OF ALL EXISTING STRUCTURES AND UTILITIES.
- THE CONTRACTOR SHALL BE RESPONSIBLE FOR THE PROTECTION OF ALL EXISTING UTILITIES. THE CONTRACTOR SHALL BE RESPONSIBLE FOR THE PROTECTION OF ALL EXISTING STRUCTURES AND UTILITIES.
- THE CONTRACTOR SHALL BE RESPONSIBLE FOR THE PROTECTION OF ALL EXISTING UTILITIES. THE CONTRACTOR SHALL BE RESPONSIBLE FOR THE PROTECTION OF ALL EXISTING STRUCTURES AND UTILITIES.
- THE CONTRACTOR SHALL BE RESPONSIBLE FOR THE PROTECTION OF ALL EXISTING UTILITIES. THE CONTRACTOR SHALL BE RESPONSIBLE FOR THE PROTECTION OF ALL EXISTING STRUCTURES AND UTILITIES.
- THE CONTRACTOR SHALL BE RESPONSIBLE FOR THE PROTECTION OF ALL EXISTING UTILITIES. THE CONTRACTOR SHALL BE RESPONSIBLE FOR THE PROTECTION OF ALL EXISTING STRUCTURES AND UTILITIES.
- THE CONTRACTOR SHALL BE RESPONSIBLE FOR THE PROTECTION OF ALL EXISTING UTILITIES. THE CONTRACTOR SHALL BE RESPONSIBLE FOR THE PROTECTION OF ALL EXISTING STRUCTURES AND UTILITIES.

GENERAL DEFINITIONS

ADAPTABLE - TO ACCOMMODATE VARIOUS TYPES OF ADJUSTMENT ITEMS OR FEATURES.

ADJUSTABLE - TO ACCOMMODATE VARIOUS TYPES OF ADJUSTMENT ITEMS OR FEATURES.

ADJUSTABLE HEIGHT - TO ACCOMMODATE VARIOUS TYPES OF ADJUSTMENT ITEMS OR FEATURES.

ADJUSTABLE WIDTH - TO ACCOMMODATE VARIOUS TYPES OF ADJUSTMENT ITEMS OR FEATURES.

ADJUSTABLE DEPTH - TO ACCOMMODATE VARIOUS TYPES OF ADJUSTMENT ITEMS OR FEATURES.

ADJUSTABLE LENGTH - TO ACCOMMODATE VARIOUS TYPES OF ADJUSTMENT ITEMS OR FEATURES.

ADJUSTABLE DIAMETER - TO ACCOMMODATE VARIOUS TYPES OF ADJUSTMENT ITEMS OR FEATURES.

ADJUSTABLE RADIUS - TO ACCOMMODATE VARIOUS TYPES OF ADJUSTMENT ITEMS OR FEATURES.

ADJUSTABLE CLEARANCE - TO ACCOMMODATE VARIOUS TYPES OF ADJUSTMENT ITEMS OR FEATURES.

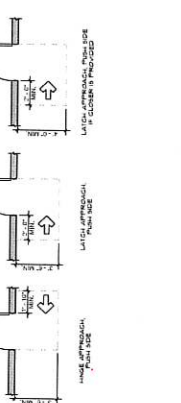
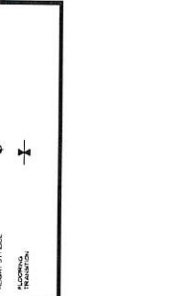
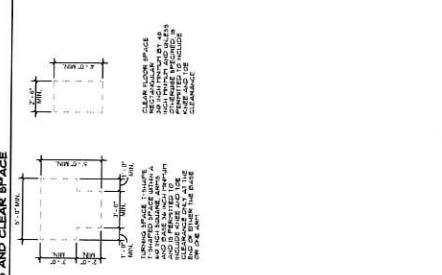
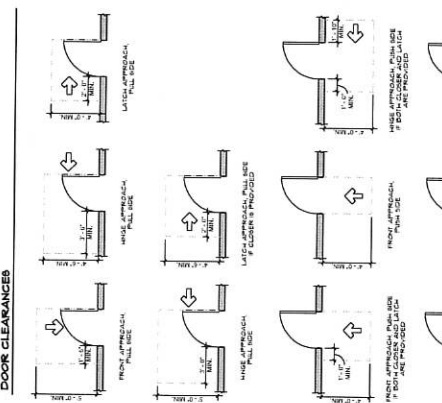
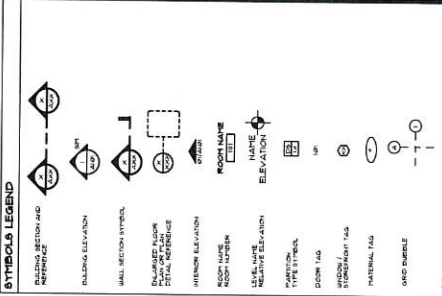

MISCELLANEOUS ACCESSORIES, TOILET ACCESSORIES AND FIXTURES

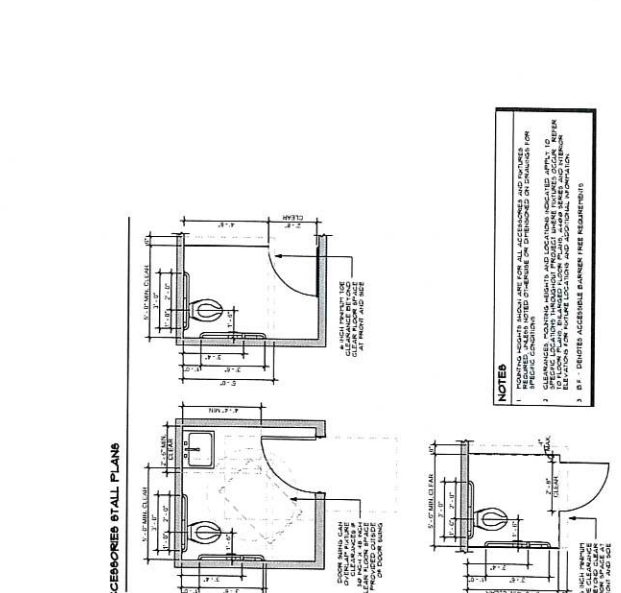
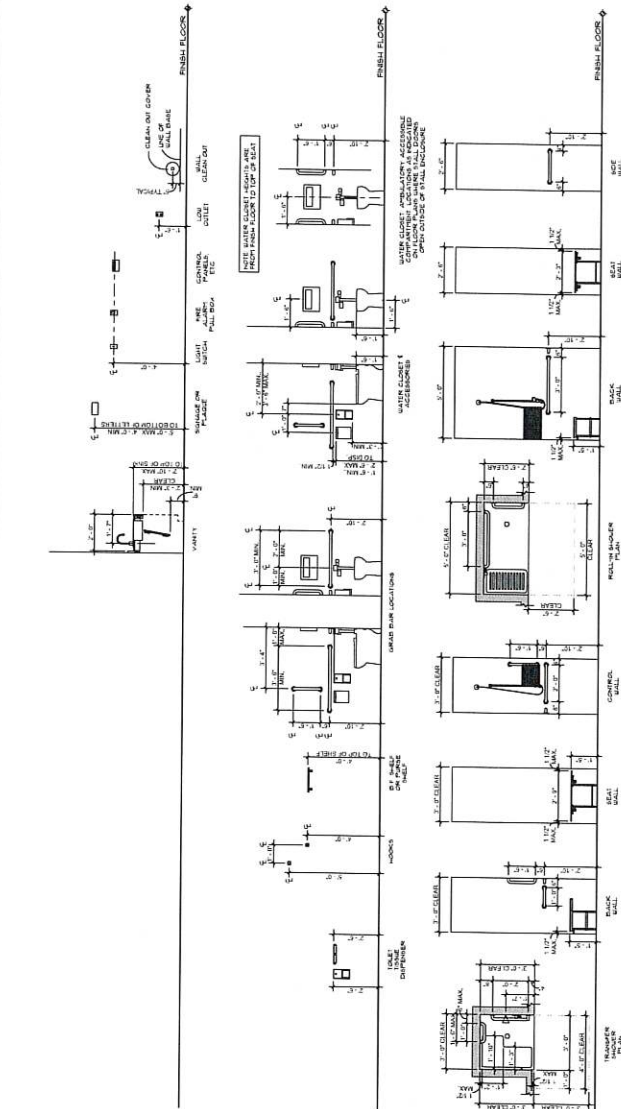

NOTES

- WORKING DRAWINGS SHOULD SHOW ALL ACCESSORIES AND FIXTURES FOR SPECIFIC CONDITIONS.
- SEE THE ADAAG FOR THE LATEST REVISIONS TO THE ADAAG. THE CONTRACTOR SHALL BE RESPONSIBLE FOR THE PROTECTION OF ALL EXISTING UTILITIES AND STRUCTURES.
- SEE THE ADAAG FOR THE LATEST REVISIONS TO THE ADAAG. THE CONTRACTOR SHALL BE RESPONSIBLE FOR THE PROTECTION OF ALL EXISTING UTILITIES AND STRUCTURES.

EXTERIOR ELEVATION GENERAL NOTES

1. REFER TO SHEET A201.A FOR WINDOW TYPE AND DOOR SCHEDULE
2. REFER TO SHEET A201.A FOR EXTERIOR WALL SECTIONS
3. REFER TO SHEET A201.A FOR EXTERIOR WALL SECTIONS
4. HATCHING PATTERNS ARE NOT TO SCALE
5. HATCHING PATTERNS ARE NOT TO SCALE
6. HATCHING PATTERNS ARE NOT TO SCALE
7. HATCHING PATTERNS ARE NOT TO SCALE
8. HATCHING PATTERNS ARE NOT TO SCALE
9. HATCHING PATTERNS ARE NOT TO SCALE
10. HATCHING PATTERNS ARE NOT TO SCALE
11. HATCHING PATTERNS ARE NOT TO SCALE
12. HATCHING PATTERNS ARE NOT TO SCALE
13. HATCHING PATTERNS ARE NOT TO SCALE
14. HATCHING PATTERNS ARE NOT TO SCALE
15. HATCHING PATTERNS ARE NOT TO SCALE
16. HATCHING PATTERNS ARE NOT TO SCALE
17. HATCHING PATTERNS ARE NOT TO SCALE
18. HATCHING PATTERNS ARE NOT TO SCALE
19. HATCHING PATTERNS ARE NOT TO SCALE
20. HATCHING PATTERNS ARE NOT TO SCALE

EXTERIOR MATERIAL LEGEND

GENERAL NOTES:
 1. HATCHING PATTERNS ARE NOT TO SCALE
 2. HATCHING PATTERNS ARE NOT TO SCALE
 3. HATCHING PATTERNS ARE NOT TO SCALE
 4. HATCHING PATTERNS ARE NOT TO SCALE
 5. HATCHING PATTERNS ARE NOT TO SCALE
 6. HATCHING PATTERNS ARE NOT TO SCALE
 7. HATCHING PATTERNS ARE NOT TO SCALE
 8. HATCHING PATTERNS ARE NOT TO SCALE
 9. HATCHING PATTERNS ARE NOT TO SCALE
 10. HATCHING PATTERNS ARE NOT TO SCALE
 11. HATCHING PATTERNS ARE NOT TO SCALE
 12. HATCHING PATTERNS ARE NOT TO SCALE
 13. HATCHING PATTERNS ARE NOT TO SCALE
 14. HATCHING PATTERNS ARE NOT TO SCALE
 15. HATCHING PATTERNS ARE NOT TO SCALE
 16. HATCHING PATTERNS ARE NOT TO SCALE
 17. HATCHING PATTERNS ARE NOT TO SCALE
 18. HATCHING PATTERNS ARE NOT TO SCALE
 19. HATCHING PATTERNS ARE NOT TO SCALE
 20. HATCHING PATTERNS ARE NOT TO SCALE

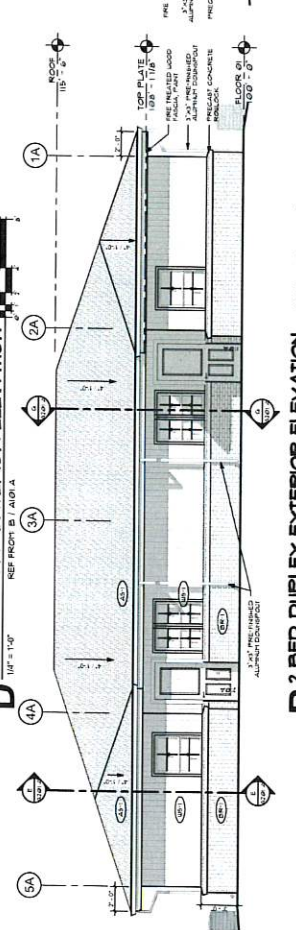
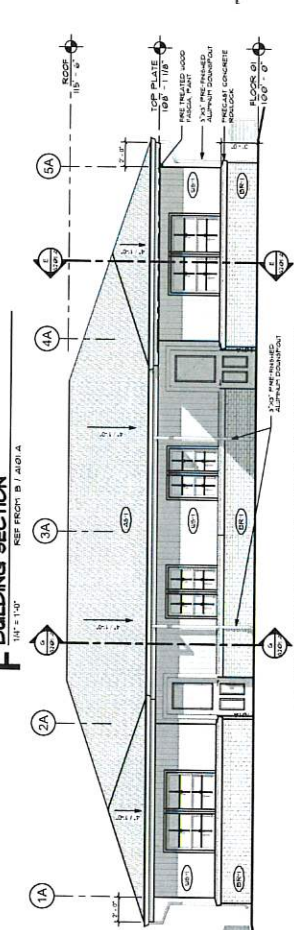
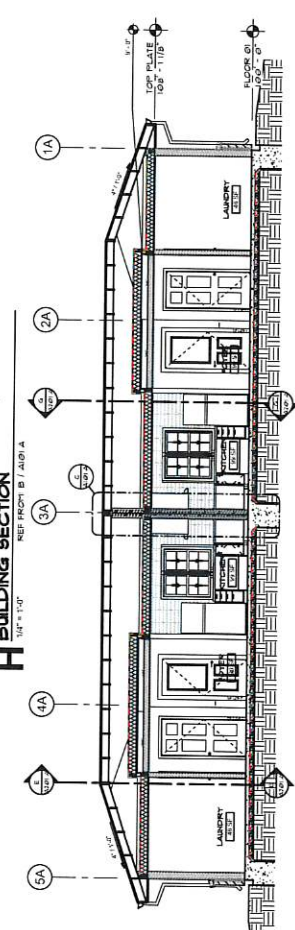
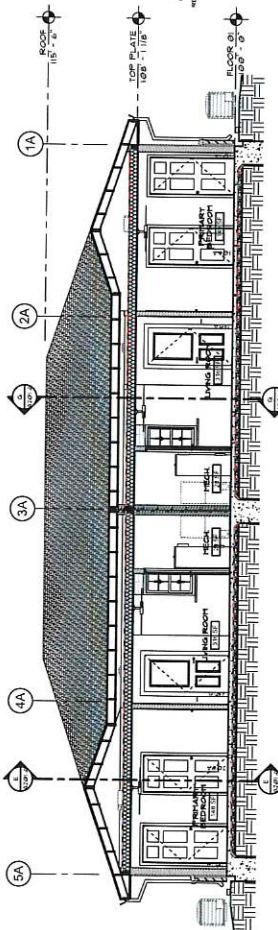
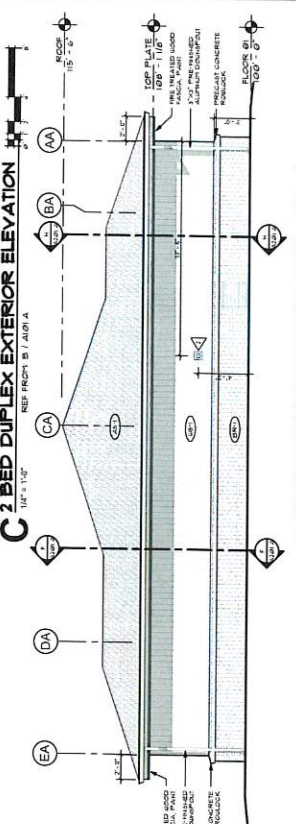
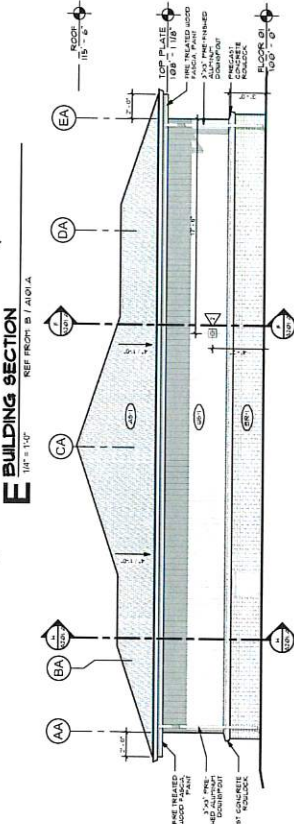
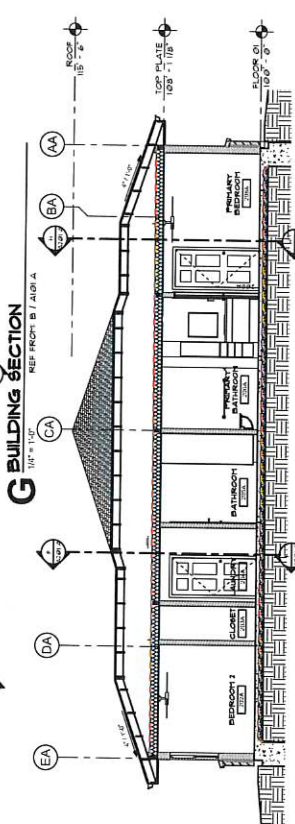
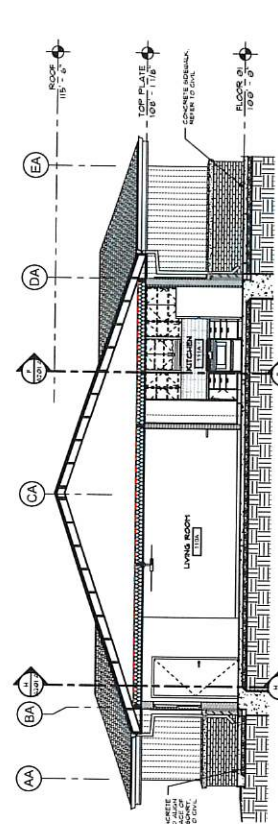

DOOR SCHEDULE BUILDING A

REV	DOOR AND LOCK	HEIGHT	WIDTH	TYPE	MATERIAL	FINISH	TYPE	MATERIAL	FINISH	GLAZING TYPE	CONTENTS
1	DOOR	8'-0"	3'-0"	A	WOOD	PAINT	A	WOOD	PAINT	GL-1	DOOR
1	DOOR	8'-0"	3'-0"	B	WOOD	PAINT	B	WOOD	PAINT	GL-2	DOOR
1	DOOR	8'-0"	3'-0"	C	WOOD	PAINT	C	WOOD	PAINT	GL-3	DOOR
1	DOOR	8'-0"	3'-0"	D	WOOD	PAINT	D	WOOD	PAINT	GL-4	DOOR
1	DOOR	8'-0"	3'-0"	E	WOOD	PAINT	E	WOOD	PAINT	GL-5	DOOR
1	DOOR	8'-0"	3'-0"	F	WOOD	PAINT	F	WOOD	PAINT	GL-6	DOOR
1	DOOR	8'-0"	3'-0"	G	WOOD	PAINT	G	WOOD	PAINT	GL-7	DOOR
1	DOOR	8'-0"	3'-0"	H	WOOD	PAINT	H	WOOD	PAINT	GL-8	DOOR
1	DOOR	8'-0"	3'-0"	I	WOOD	PAINT	I	WOOD	PAINT	GL-9	DOOR
1	DOOR	8'-0"	3'-0"	J	WOOD	PAINT	J	WOOD	PAINT	GL-10	DOOR
1	DOOR	8'-0"	3'-0"	K	WOOD	PAINT	K	WOOD	PAINT	GL-11	DOOR
1	DOOR	8'-0"	3'-0"	L	WOOD	PAINT	L	WOOD	PAINT	GL-12	DOOR
1	DOOR	8'-0"	3'-0"	M	WOOD	PAINT	M	WOOD	PAINT	GL-13	DOOR
1	DOOR	8'-0"	3'-0"	N	WOOD	PAINT	N	WOOD	PAINT	GL-14	DOOR
1	DOOR	8'-0"	3'-0"	O	WOOD	PAINT	O	WOOD	PAINT	GL-15	DOOR
1	DOOR	8'-0"	3'-0"	P	WOOD	PAINT	P	WOOD	PAINT	GL-16	DOOR
1	DOOR	8'-0"	3'-0"	Q	WOOD	PAINT	Q	WOOD	PAINT	GL-17	DOOR
1	DOOR	8'-0"	3'-0"	R	WOOD	PAINT	R	WOOD	PAINT	GL-18	DOOR
1	DOOR	8'-0"	3'-0"	S	WOOD	PAINT	S	WOOD	PAINT	GL-19	DOOR
1	DOOR	8'-0"	3'-0"	T	WOOD	PAINT	T	WOOD	PAINT	GL-20	DOOR
1	DOOR	8'-0"	3'-0"	U	WOOD	PAINT	U	WOOD	PAINT	GL-21	DOOR
1	DOOR	8'-0"	3'-0"	V	WOOD	PAINT	V	WOOD	PAINT	GL-22	DOOR
1	DOOR	8'-0"	3'-0"	W	WOOD	PAINT	W	WOOD	PAINT	GL-23	DOOR
1	DOOR	8'-0"	3'-0"	X	WOOD	PAINT	X	WOOD	PAINT	GL-24	DOOR
1	DOOR	8'-0"	3'-0"	Y	WOOD	PAINT	Y	WOOD	PAINT	GL-25	DOOR
1	DOOR	8'-0"	3'-0"	Z	WOOD	PAINT	Z	WOOD	PAINT	GL-26	DOOR
1	DOOR	8'-0"	3'-0"	AA	WOOD	PAINT	AA	WOOD	PAINT	GL-27	DOOR
1	DOOR	8'-0"	3'-0"	AB	WOOD	PAINT	AB	WOOD	PAINT	GL-28	DOOR
1	DOOR	8'-0"	3'-0"	AC	WOOD	PAINT	AC	WOOD	PAINT	GL-29	DOOR
1	DOOR	8'-0"	3'-0"	AD	WOOD	PAINT	AD	WOOD	PAINT	GL-30	DOOR
1	DOOR	8'-0"	3'-0"	AE	WOOD	PAINT	AE	WOOD	PAINT	GL-31	DOOR
1	DOOR	8'-0"	3'-0"	AF	WOOD	PAINT	AF	WOOD	PAINT	GL-32	DOOR
1	DOOR	8'-0"	3'-0"	AG	WOOD	PAINT	AG	WOOD	PAINT	GL-33	DOOR
1	DOOR	8'-0"	3'-0"	AH	WOOD	PAINT	AH	WOOD	PAINT	GL-34	DOOR
1	DOOR	8'-0"	3'-0"	AI	WOOD	PAINT	AI	WOOD	PAINT	GL-35	DOOR
1	DOOR	8'-0"	3'-0"	AJ	WOOD	PAINT	AJ	WOOD	PAINT	GL-36	DOOR
1	DOOR	8'-0"	3'-0"	AK	WOOD	PAINT	AK	WOOD	PAINT	GL-37	DOOR
1	DOOR	8'-0"	3'-0"	AL	WOOD	PAINT	AL	WOOD	PAINT	GL-38	DOOR
1	DOOR	8'-0"	3'-0"	AM	WOOD	PAINT	AM	WOOD	PAINT	GL-39	DOOR
1	DOOR	8'-0"	3'-0"	AN	WOOD	PAINT	AN	WOOD	PAINT	GL-40	DOOR
1	DOOR	8'-0"	3'-0"	AO	WOOD	PAINT	AO	WOOD	PAINT	GL-41	DOOR
1	DOOR	8'-0"	3'-0"	AP	WOOD	PAINT	AP	WOOD	PAINT	GL-42	DOOR
1	DOOR	8'-0"	3'-0"	AQ	WOOD	PAINT	AQ	WOOD	PAINT	GL-43	DOOR
1	DOOR	8'-0"	3'-0"	AR	WOOD	PAINT	AR	WOOD	PAINT	GL-44	DOOR
1	DOOR	8'-0"	3'-0"	AS	WOOD	PAINT	AS	WOOD	PAINT	GL-45	DOOR
1	DOOR	8'-0"	3'-0"	AT	WOOD	PAINT	AT	WOOD	PAINT	GL-46	DOOR
1	DOOR	8'-0"	3'-0"	AU	WOOD	PAINT	AU	WOOD	PAINT	GL-47	DOOR
1	DOOR	8'-0"	3'-0"	AV	WOOD	PAINT	AV	WOOD	PAINT	GL-48	DOOR
1	DOOR	8'-0"	3'-0"	AW	WOOD	PAINT	AW	WOOD	PAINT	GL-49	DOOR
1	DOOR	8'-0"	3'-0"	AX	WOOD	PAINT	AX	WOOD	PAINT	GL-50	DOOR
1	DOOR	8'-0"	3'-0"	AY	WOOD	PAINT	AY	WOOD	PAINT	GL-51	DOOR
1	DOOR	8'-0"	3'-0"	AZ	WOOD	PAINT	AZ	WOOD	PAINT	GL-52	DOOR
1	DOOR	8'-0"	3'-0"	BA	WOOD	PAINT	BA	WOOD	PAINT	GL-53	DOOR
1	DOOR	8'-0"	3'-0"	BB	WOOD	PAINT	BB	WOOD	PAINT	GL-54	DOOR
1	DOOR	8'-0"	3'-0"	BC	WOOD	PAINT	BC	WOOD	PAINT	GL-55	DOOR
1	DOOR	8'-0"	3'-0"	BD	WOOD	PAINT	BD	WOOD	PAINT	GL-56	DOOR
1	DOOR	8'-0"	3'-0"	BE	WOOD	PAINT	BE	WOOD	PAINT	GL-57	DOOR
1	DOOR	8'-0"	3'-0"	BF	WOOD	PAINT	BF	WOOD	PAINT	GL-58	DOOR
1	DOOR	8'-0"	3'-0"	BG	WOOD	PAINT	BG	WOOD	PAINT	GL-59	DOOR
1	DOOR	8'-0"	3'-0"	BH	WOOD	PAINT	BH	WOOD	PAINT	GL-60	DOOR
1	DOOR	8'-0"	3'-0"	BI	WOOD	PAINT	BI	WOOD	PAINT	GL-61	DOOR
1	DOOR	8'-0"	3'-0"	BJ	WOOD	PAINT	BJ	WOOD	PAINT	GL-62	DOOR
1	DOOR	8'-0"	3'-0"	BK	WOOD	PAINT	BK	WOOD	PAINT	GL-63	DOOR
1	DOOR	8'-0"	3'-0"	BL	WOOD	PAINT	BL	WOOD	PAINT	GL-64	DOOR
1	DOOR	8'-0"	3'-0"	BM	WOOD	PAINT	BM	WOOD	PAINT	GL-65	DOOR
1	DOOR	8'-0"	3'-0"	BN	WOOD	PAINT	BN	WOOD	PAINT	GL-66	DOOR
1	DOOR	8'-0"	3'-0"	BO	WOOD	PAINT	BO	WOOD	PAINT	GL-67	DOOR
1	DOOR	8'-0"	3'-0"	BP	WOOD	PAINT	BP	WOOD	PAINT	GL-68	DOOR
1	DOOR	8'-0"	3'-0"	BQ	WOOD	PAINT	BQ	WOOD	PAINT	GL-69	DOOR
1	DOOR	8'-0"	3'-0"	BR	WOOD	PAINT	BR	WOOD	PAINT	GL-70	DOOR
1	DOOR	8'-0"	3'-0"	BS	WOOD	PAINT	BS	WOOD	PAINT	GL-71	DOOR
1	DOOR	8'-0"	3'-0"	BT	WOOD	PAINT	BT	WOOD	PAINT	GL-72	DOOR
1	DOOR	8'-0"	3'-0"	BU	WOOD	PAINT	BU	WOOD	PAINT	GL-73	DOOR
1	DOOR	8'-0"	3'-0"	BV	WOOD	PAINT	BV	WOOD	PAINT	GL-74	DOOR
1	DOOR	8'-0"	3'-0"	BW	WOOD	PAINT	BW	WOOD	PAINT	GL-75	DOOR
1	DOOR	8'-0"	3'-0"	BX	WOOD	PAINT	BX	WOOD	PAINT	GL-76	DOOR
1	DOOR	8'-0"	3'-0"	BY	WOOD	PAINT	BY	WOOD	PAINT	GL-77	DOOR
1	DOOR	8'-0"	3'-0"	BZ	WOOD	PAINT	BZ	WOOD	PAINT	GL-78	DOOR
1	DOOR	8'-0"	3'-0"	CA	WOOD	PAINT	CA	WOOD	PAINT	GL-79	DOOR
1	DOOR	8'-0"	3'-0"	CB	WOOD	PAINT	CB	WOOD	PAINT	GL-80	DOOR
1	DOOR	8'-0"	3'-0"	CC	WOOD	PAINT	CC	WOOD	PAINT	GL-81	DOOR
1	DOOR	8'-0"	3'-0"	CD	WOOD	PAINT	CD	WOOD	PAINT	GL-82	DOOR
1	DOOR	8'-0"	3'-0"	CE	WOOD	PAINT	CE	WOOD	PAINT	GL-83	DOOR
1	DOOR	8'-0"	3'-0"	CF	WOOD	PAINT	CF	WOOD	PAINT	GL-84	DOOR
1	DOOR	8'-0"	3'-0"	CG	WOOD	PAINT	CG	WOOD	PAINT	GL-85	DOOR
1	DOOR	8'-0"	3'-0"	CH	WOOD	PAINT	CH	WOOD	PAINT	GL-86	DOOR
1	DOOR	8'-0"	3'-0"	CI	WOOD	PAINT	CI	WOOD	PAINT	GL-87	DOOR
1	DOOR	8'-0"	3'-0"	CJ	WOOD	PAINT	CJ	WOOD	PAINT	GL-88	DOOR
1	DOOR	8'-0"	3'-0"	CK	WOOD	PAINT	CK	WOOD	PAINT	GL-89	DOOR
1	DOOR	8'-0"	3'-0"	CL	WOOD	PAINT	CL	WOOD	PAINT	GL-90	DOOR
1	DOOR	8'-0"	3'-0"	CM	WOOD	PAINT	CM	WOOD	PAINT	GL-91	DOOR
1	DOOR	8'-0"	3'-0"	CN	WOOD	PAINT	CN	WOOD	PAINT	GL-92	DOOR
1	DOOR	8'-0"	3'-0"	CO	WOOD	PAINT	CO	WOOD	PAINT	GL-93	DOOR
1	DOOR	8'-0"	3'-0"	CP	WOOD	PAINT	CP	WOOD	PAINT	GL-94	DOOR
1	DOOR	8'-0"	3'-0"	CQ	WOOD	PAINT	CQ	WOOD	PAINT	GL-95	DOOR
1	DOOR	8'-0"	3'-0"	CR	WOOD	PAINT	CR	WOOD	PAINT	GL-96	DOOR
1	DOOR	8'-0"	3'-0"	CS	WOOD	PAINT	CS	WOOD	PAINT	GL-97	DOOR
1	DOOR	8'-0"	3'-0"	CT	WOOD	PAINT	CT	WOOD	PAINT	GL-98	DOOR
1	DOOR	8'-0"	3'-0"	CU	WOOD	PAINT	CU	WOOD	PAINT	GL-99	DOOR
1	DOOR	8'-0"	3'-0"	CV	WOOD	PAINT	CV	WOOD	PAINT	GL-100	DOOR
1	DOOR	8'-0"	3'-0"	CW	WOOD	PAINT	CW	WOOD	PAINT	GL-101	DOOR
1	DOOR	8'-0"	3'-0"	CX	WOOD	PAINT	CX	WOOD	PAINT	GL-102	DOOR
1	DOOR	8'-0"	3'-0"	CY	WOOD	PAINT	CY	WOOD	PAINT	GL-103	DOOR
1	DOOR	8'-0"	3'-0"	CZ	WOOD	PAINT	CZ	WOOD	PAINT	GL-104	DOOR
1	DOOR	8'-0"	3'-0"	DA	WOOD	PAINT	DA	WOOD	PAINT	GL-105	DOOR
1	DOOR	8'-0"	3'-0"	DB	WOOD	PAINT	DB	WOOD	PAINT	GL-106	DOOR
1	DOOR	8'-0"	3'-0"	DC	WOOD	PAINT	DC	WOOD	PAINT	GL-107	DOOR
1	DOOR	8'-0"	3'-0"	DD	WOOD	PAINT	DD	WOOD	PAINT	GL-108	DOOR
1	DOOR	8'-0"	3'-0"	DE	WOOD	PAINT	DE	WOOD	PAINT	GL-109	DOOR
1	DOOR	8'-0"	3'-0"	DF	WOOD	PAINT	DF	WOOD	PAINT	GL-110	DOOR
1	DOOR	8'-0"	3'-0"	DG	WOOD	PAINT	DG	WOOD	PAINT	GL-111	DOOR
1	DOOR	8'-0"	3'-0"	DH	WOOD	PAINT	DH	WOOD	PAINT	GL-112	DOOR
1	DOOR	8'-0"	3'-0"	DI	WOOD	PAINT	DI	WOOD	PAINT	GL-113	DOOR
1	DOOR	8'-0"	3'-0"	DJ	WOOD	PAINT	DJ	WOOD	PAINT	GL-114	DOOR
1	DOOR	8'-0"	3'-0"	DK	WOOD	PAINT	DK	WOOD	PAINT	GL-115	DOOR
1	DOOR	8'-0"	3'-0"	DL	WOOD	PAINT	DL	WOOD	PAINT	GL-116	DOOR
1	DOOR	8'-0"	3'-0"	DM	WOOD	PAINT	DM	WOOD	PAINT	GL-117	DOOR
1	DOOR	8'-0"	3'-0"	DN	WOOD	PAINT	DN	WOOD	PAINT	GL-118	DOOR
1	DOOR	8'-0"	3'-0"	DO	WOOD	PAINT	DO	WOOD	PAINT	GL-119	DOOR
1	DOOR	8'-0"	3'-0"	DP	WOOD	PAINT	DP	WOOD	PAINT	GL-120	DOOR
1	DOOR	8'-0"	3'-0"	DQ	WOOD	PAINT	DQ	WOOD	PAINT	GL-121	DOOR
1	DOOR	8'-0"	3'-0"	DR	WOOD	PAINT	DR	WOOD	PAINT	GL-122	DOOR
1	DOOR	8'-0"	3'-0"	DS	WOOD	PAINT	DS	WOOD	PAINT	GL-123	DOOR
1	DOOR	8'-0"	3'-0"	DT	WOOD	PAINT	DT	WOOD	PAINT	GL-124	DOOR
1	DOOR	8'-0"	3'-0"	DU	WOOD	PAINT	DU	WOOD	PAINT	GL-125	DOOR
1	DOOR	8'-0"	3'-0"	DV	WOOD	PAINT	DV	WOOD	PAINT	GL-126	DOOR
1	DOOR	8'-0"	3'-0"	DW	WOOD	PAINT	DW	WOOD	PAINT	GL-127	DOOR
1	DOOR	8'-0"	3'-0"	DX	WOOD	PAINT	DX	WOOD	PAINT	GL-128	DOOR
1	DOOR	8'-0"	3'-0"	DY	WOOD	PAINT	DY	WOOD	PAINT	GL-129	DOOR
1	DOOR	8'-0"	3'-0"	DZ	WOOD	PAINT	DZ	WOOD	PAINT	GL-130	DOOR
1	DOOR	8'-0"	3'-0"	EA	WOOD	PAINT	EA	WOOD	PAINT	GL-131	DOOR
1	DOOR	8'-0"	3'-0"	EB	WOOD	PAINT	EB	WOOD	PAINT	GL-132	DOOR
1	DOOR	8'-0"	3'-0"	EC	WOOD	PAINT	EC	WOOD	PAINT	GL-133	DOOR
1	DOOR	8'-0"	3'-0"	ED	WOOD						

- CONSTRUCTION NOTES:**
1. FOUNDATION SHALL BE CONSTRUCTED IN ACCORDANCE WITH ALL APPLICABLE CODES AND REGULATIONS.
 2. FOUNDATION SHALL BE CONSTRUCTED IN ACCORDANCE WITH ALL APPLICABLE CODES AND REGULATIONS.
 3. FOUNDATION SHALL BE CONSTRUCTED IN ACCORDANCE WITH ALL APPLICABLE CODES AND REGULATIONS.
 4. FOUNDATION SHALL BE CONSTRUCTED IN ACCORDANCE WITH ALL APPLICABLE CODES AND REGULATIONS.
 5. FOUNDATION SHALL BE CONSTRUCTED IN ACCORDANCE WITH ALL APPLICABLE CODES AND REGULATIONS.
 6. FOUNDATION SHALL BE CONSTRUCTED IN ACCORDANCE WITH ALL APPLICABLE CODES AND REGULATIONS.

ALL FOUNDATION WORK SHALL BE IN ACCORDANCE WITH ALL APPLICABLE CODES AND REGULATIONS.

ALL FOUNDATION WORK SHALL BE IN ACCORDANCE WITH ALL APPLICABLE CODES AND REGULATIONS.

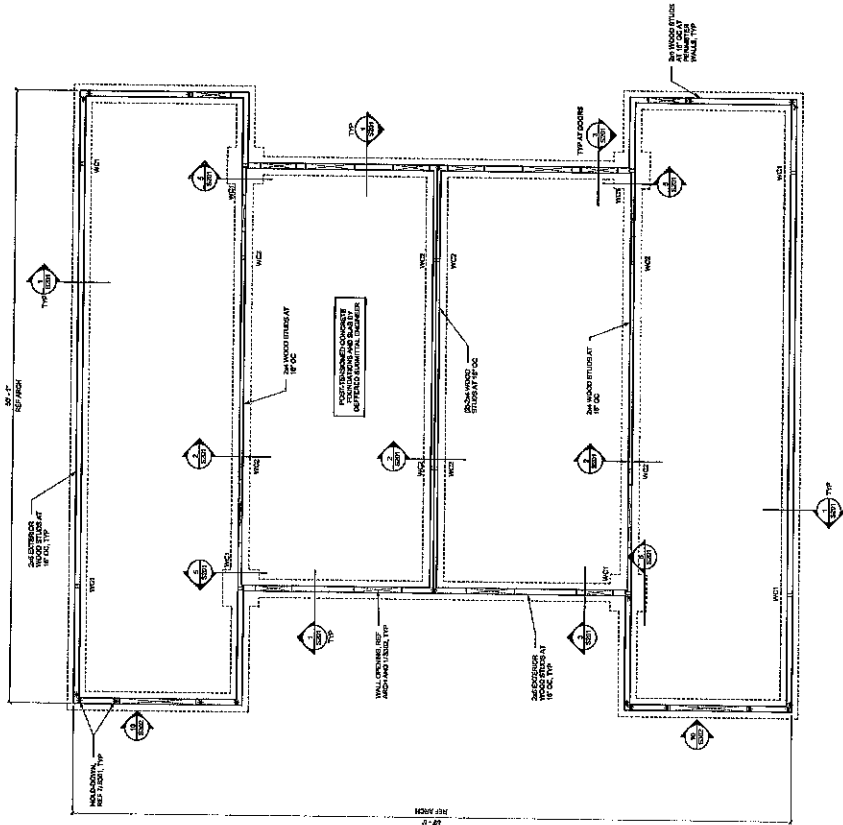

1 FOUNDATION PLAN - 2 BED DUPLEX

NOT TO SCALE
1. ALL DIMENSIONS ARE TO FACE UNLESS NOTED OTHERWISE
2. REFER TO ARCH. PLAN FOR ROOF SLOPE

1. ALL WALL BERTHOUSES W/ A.C.C.
2. REFER TO ARCH. PLAN FOR ROOF SLOPE

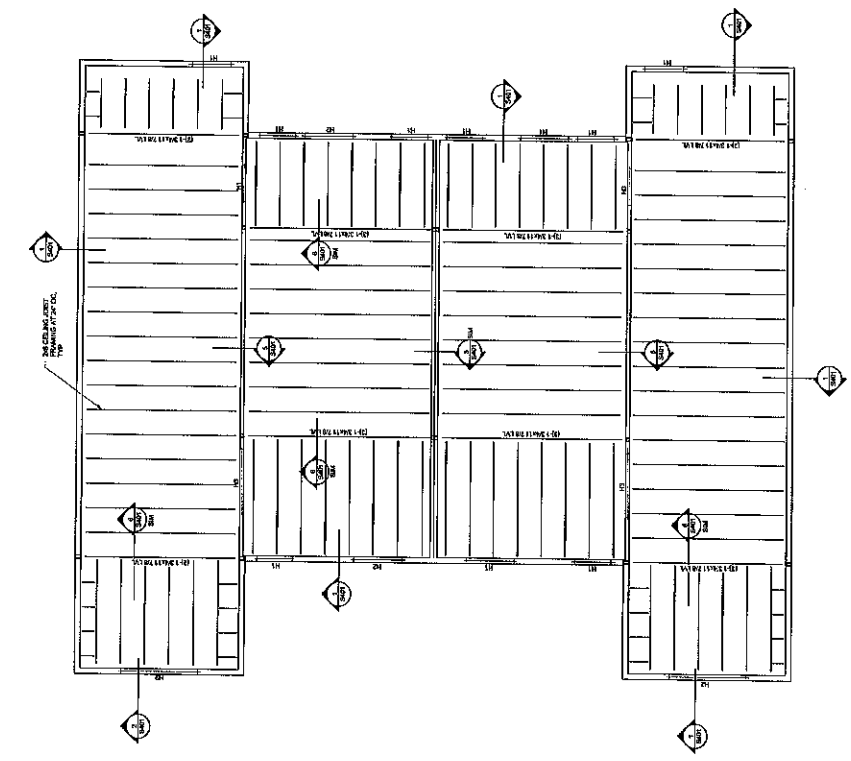

1 CEILING FRAMING PLAN

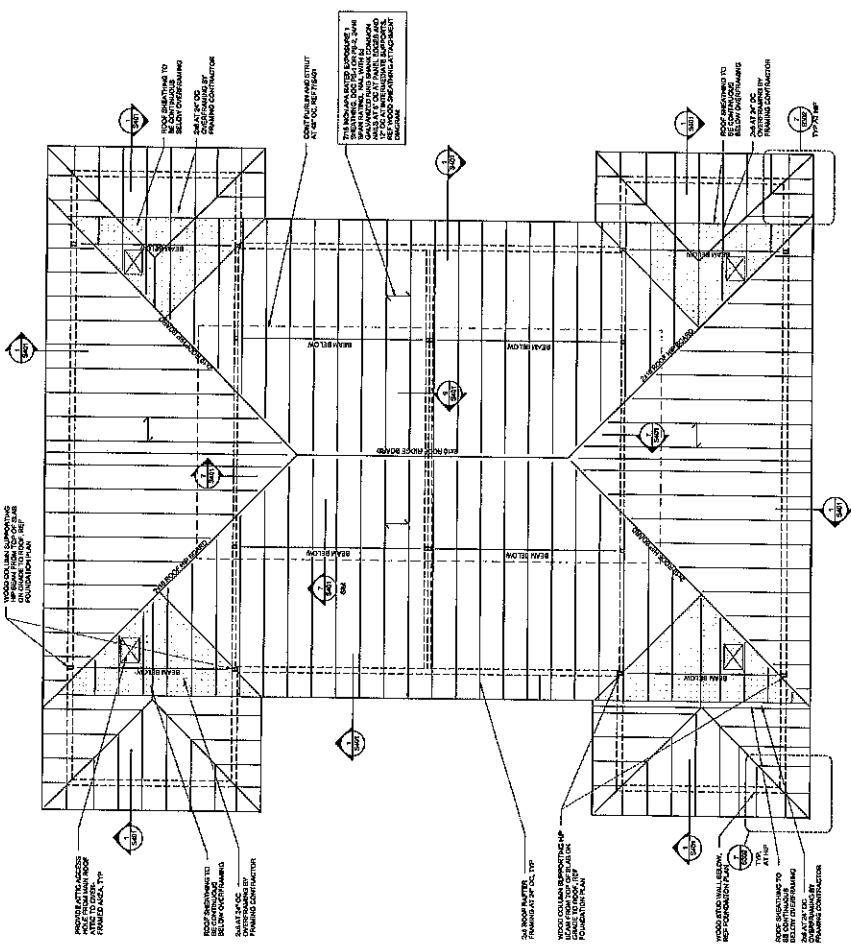

2 ROOF FRAMING PLAN - 2 BED DUPLEX

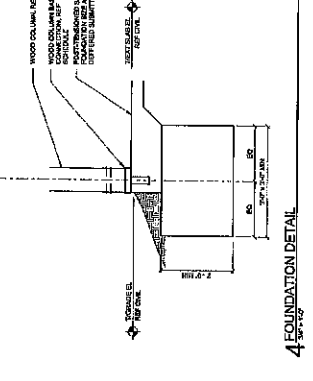
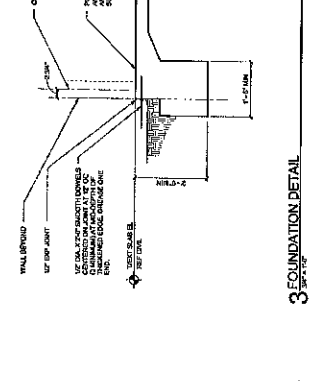
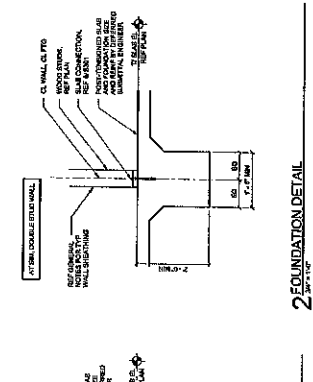
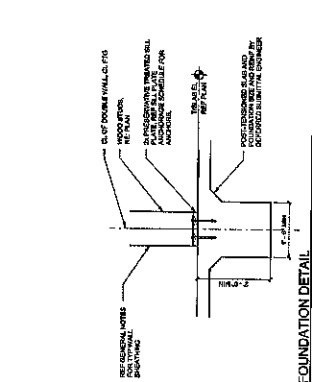
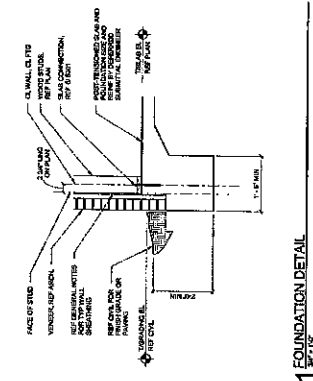
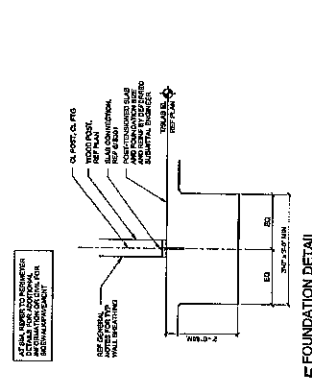

IF CONCRETE AND FORMWORK IS ALSO PROVIDED TO PROVIDE A WEATHER TIGHT JOINT, THE JOINT SHALL BE DETAIL AS SHOWN.

5 FOUNDATION DETAIL
3/8\"/>

6 FOUNDATION DETAIL
3/8\"/>

3 FOUNDATION DETAIL
3/8\"/>

4 FOUNDATION DETAIL
3/8\"/>

1 FOUNDATION DETAIL
3/8\"/>

2 FOUNDATION DETAIL
3/8\"/>

FANCOIL & CONDENSING UNIT SCHEDULE

UNIT NO.	UNIT TYPE	ROOM NO.	ROOM NAME	CONDENSING UNIT	FANCOIL	REMARKS
100	3	304	304	HVDC24C	304V1	
100	3	304	304	HVDC24C	304V2	

NOTES:

1. ALL UNITS SHALL BE MANUFACTURED BY YORK OR EQUIVALENT.
2. CONDENSING UNITS SHALL BE RATED FOR 100% WET BULB TEMPERATURE ENTIRE YEAR.
3. FANCOILS SHALL BE RATED FOR 100% WET BULB TEMPERATURE ENTIRE YEAR.
4. ALL UNITS SHALL BE RATED FOR 100% WET BULB TEMPERATURE ENTIRE YEAR.
5. CONDENSING UNITS SHALL BE RATED FOR 100% WET BULB TEMPERATURE ENTIRE YEAR.
6. FANCOILS SHALL BE RATED FOR 100% WET BULB TEMPERATURE ENTIRE YEAR.
7. ALL UNITS SHALL BE RATED FOR 100% WET BULB TEMPERATURE ENTIRE YEAR.
8. CONDENSING UNITS SHALL BE RATED FOR 100% WET BULB TEMPERATURE ENTIRE YEAR.
9. FANCOILS SHALL BE RATED FOR 100% WET BULB TEMPERATURE ENTIRE YEAR.
10. ALL UNITS SHALL BE RATED FOR 100% WET BULB TEMPERATURE ENTIRE YEAR.

FAN SCHEDULE

FAN NUMBER	FAN TYPE	ROOM NO.	ROOM NAME	CONTROL	REMARKS
100	3	304	304	304V1	
100	3	304	304	304V2	

NOTES:

1. ALL UNITS SHALL BE MANUFACTURED BY YORK OR EQUIVALENT.
2. CONDENSING UNITS SHALL BE RATED FOR 100% WET BULB TEMPERATURE ENTIRE YEAR.
3. FANCOILS SHALL BE RATED FOR 100% WET BULB TEMPERATURE ENTIRE YEAR.
4. ALL UNITS SHALL BE RATED FOR 100% WET BULB TEMPERATURE ENTIRE YEAR.
5. CONDENSING UNITS SHALL BE RATED FOR 100% WET BULB TEMPERATURE ENTIRE YEAR.
6. FANCOILS SHALL BE RATED FOR 100% WET BULB TEMPERATURE ENTIRE YEAR.
7. ALL UNITS SHALL BE RATED FOR 100% WET BULB TEMPERATURE ENTIRE YEAR.
8. CONDENSING UNITS SHALL BE RATED FOR 100% WET BULB TEMPERATURE ENTIRE YEAR.
9. FANCOILS SHALL BE RATED FOR 100% WET BULB TEMPERATURE ENTIRE YEAR.
10. ALL UNITS SHALL BE RATED FOR 100% WET BULB TEMPERATURE ENTIRE YEAR.

GRILLE & DIFFUSER SCHEDULE

GRILLE NO.	GRILLE TYPE	ROOM NO.	ROOM NAME	CONTROL	REMARKS
100	3	304	304	304V1	
100	3	304	304	304V2	

NOTES:

1. ALL UNITS SHALL BE MANUFACTURED BY YORK OR EQUIVALENT.
2. CONDENSING UNITS SHALL BE RATED FOR 100% WET BULB TEMPERATURE ENTIRE YEAR.
3. FANCOILS SHALL BE RATED FOR 100% WET BULB TEMPERATURE ENTIRE YEAR.
4. ALL UNITS SHALL BE RATED FOR 100% WET BULB TEMPERATURE ENTIRE YEAR.
5. CONDENSING UNITS SHALL BE RATED FOR 100% WET BULB TEMPERATURE ENTIRE YEAR.
6. FANCOILS SHALL BE RATED FOR 100% WET BULB TEMPERATURE ENTIRE YEAR.
7. ALL UNITS SHALL BE RATED FOR 100% WET BULB TEMPERATURE ENTIRE YEAR.
8. CONDENSING UNITS SHALL BE RATED FOR 100% WET BULB TEMPERATURE ENTIRE YEAR.
9. FANCOILS SHALL BE RATED FOR 100% WET BULB TEMPERATURE ENTIRE YEAR.
10. ALL UNITS SHALL BE RATED FOR 100% WET BULB TEMPERATURE ENTIRE YEAR.

MECHANICAL KEYNOTES

1. ALL UNITS SHALL BE MANUFACTURED BY YORK OR EQUIVALENT.
2. CONDENSING UNITS SHALL BE RATED FOR 100% WET BULB TEMPERATURE ENTIRE YEAR.
3. FANCOILS SHALL BE RATED FOR 100% WET BULB TEMPERATURE ENTIRE YEAR.
4. ALL UNITS SHALL BE RATED FOR 100% WET BULB TEMPERATURE ENTIRE YEAR.
5. CONDENSING UNITS SHALL BE RATED FOR 100% WET BULB TEMPERATURE ENTIRE YEAR.
6. FANCOILS SHALL BE RATED FOR 100% WET BULB TEMPERATURE ENTIRE YEAR.
7. ALL UNITS SHALL BE RATED FOR 100% WET BULB TEMPERATURE ENTIRE YEAR.
8. CONDENSING UNITS SHALL BE RATED FOR 100% WET BULB TEMPERATURE ENTIRE YEAR.
9. FANCOILS SHALL BE RATED FOR 100% WET BULB TEMPERATURE ENTIRE YEAR.
10. ALL UNITS SHALL BE RATED FOR 100% WET BULB TEMPERATURE ENTIRE YEAR.

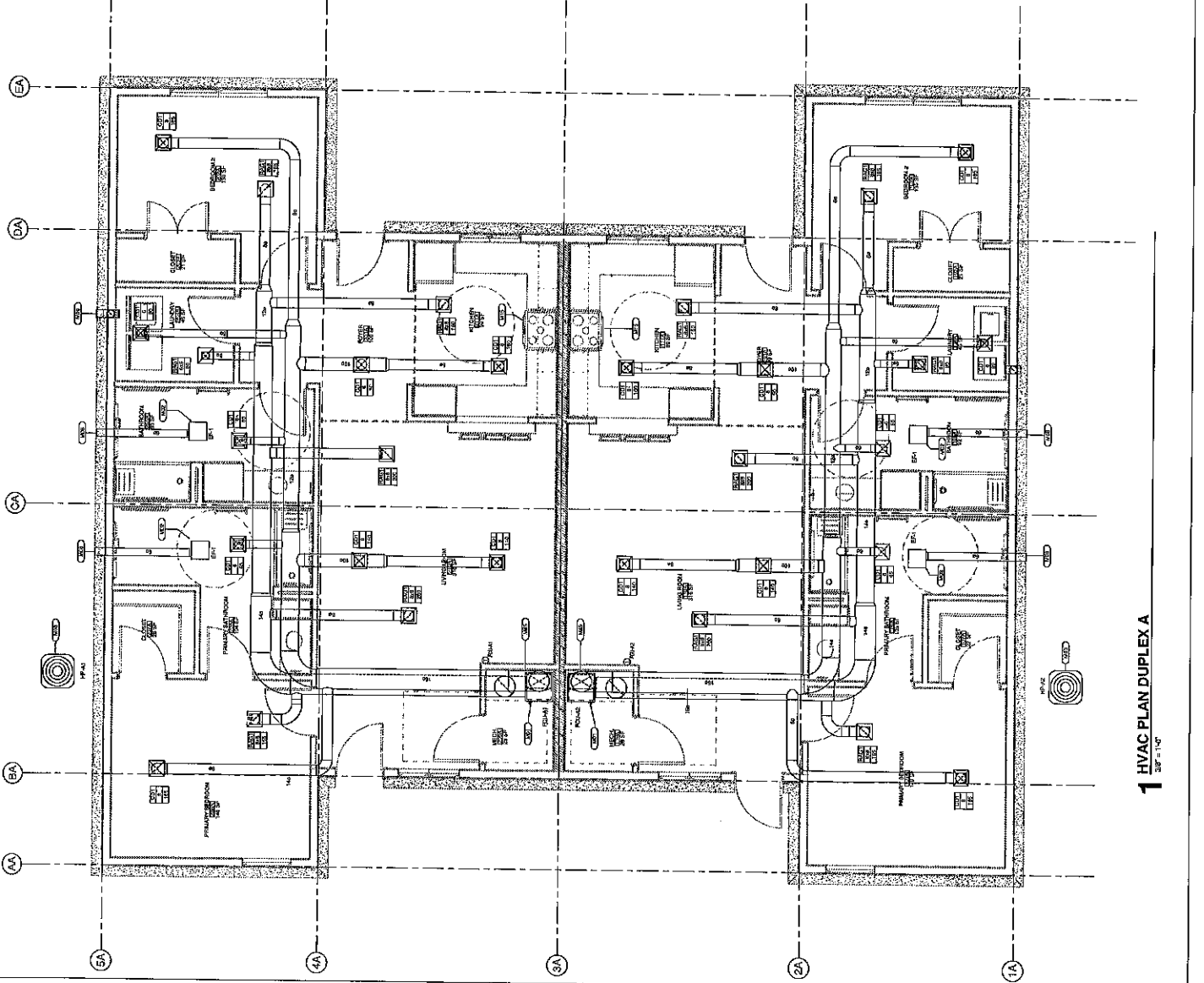

1 HVAC PLAN DUPLEX A

200-110

PIPE AND FITTINGS

1	PIPE
2	FITTING
3	VALVE
4	FLANGE
5	WELD
6	FLANGING
7	PIPE
8	FITTING
9	VALVE
10	FLANGE
11	WELD
12	FLANGING
13	PIPE
14	FITTING
15	VALVE
16	FLANGE
17	WELD
18	FLANGING
19	PIPE
20	FITTING
21	VALVE
22	FLANGE
23	WELD
24	FLANGING
25	PIPE
26	FITTING
27	VALVE
28	FLANGE
29	WELD
30	FLANGING
31	PIPE
32	FITTING
33	VALVE
34	FLANGE
35	WELD
36	FLANGING
37	PIPE
38	FITTING
39	VALVE
40	FLANGE
41	WELD
42	FLANGING
43	PIPE
44	FITTING
45	VALVE
46	FLANGE
47	WELD
48	FLANGING
49	PIPE
50	FITTING
51	VALVE
52	FLANGE
53	WELD
54	FLANGING
55	PIPE
56	FITTING
57	VALVE
58	FLANGE
59	WELD
60	FLANGING

ABBREVIATIONS

A	ALUMINUM
B	BRASS
C	COPPER
D	DUCTILE IRON
E	ENAMEL
F	FIBERGLASS
G	GALVANNEAL
H	HOT DIP GALVANIZED
I	INCLINED
J	JUNCTION BOX
K	KITCHEN
L	LINOLEUM
M	MASONRY
N	NON-FERROUS
O	OUTSIDE
P	PREFABRICATED
Q	QUICK CONNECT
R	RADIANT HEATING
S	STEEL
T	TERRAZZO
U	UPPER
V	VENT
W	WATER
X	EXTERIOR
Y	YIELD POINT
Z	ZINC

DOMESTIC WATER INSTALLATION

1. ALL WORK SHALL BE IN ACCORDANCE WITH THE CITY OF CHARLOTTE PLUMBING CODE AND THE NATIONAL PLUMBING CODE.
2. ALL WORK SHALL BE IN ACCORDANCE WITH THE CITY OF CHARLOTTE PLUMBING CODE AND THE NATIONAL PLUMBING CODE.
3. ALL WORK SHALL BE IN ACCORDANCE WITH THE CITY OF CHARLOTTE PLUMBING CODE AND THE NATIONAL PLUMBING CODE.
4. ALL WORK SHALL BE IN ACCORDANCE WITH THE CITY OF CHARLOTTE PLUMBING CODE AND THE NATIONAL PLUMBING CODE.
5. ALL WORK SHALL BE IN ACCORDANCE WITH THE CITY OF CHARLOTTE PLUMBING CODE AND THE NATIONAL PLUMBING CODE.
6. ALL WORK SHALL BE IN ACCORDANCE WITH THE CITY OF CHARLOTTE PLUMBING CODE AND THE NATIONAL PLUMBING CODE.
7. ALL WORK SHALL BE IN ACCORDANCE WITH THE CITY OF CHARLOTTE PLUMBING CODE AND THE NATIONAL PLUMBING CODE.
8. ALL WORK SHALL BE IN ACCORDANCE WITH THE CITY OF CHARLOTTE PLUMBING CODE AND THE NATIONAL PLUMBING CODE.
9. ALL WORK SHALL BE IN ACCORDANCE WITH THE CITY OF CHARLOTTE PLUMBING CODE AND THE NATIONAL PLUMBING CODE.
10. ALL WORK SHALL BE IN ACCORDANCE WITH THE CITY OF CHARLOTTE PLUMBING CODE AND THE NATIONAL PLUMBING CODE.

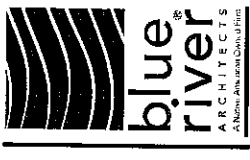

blue river
ARCHITECTS
A North Carolina Chartered Firm



MPW
MECHANICAL PLUMBING WORK
P001



MPW
MECHANICAL PLUMBING WORK
P001

MPW
MECHANICAL PLUMBING WORK
P001

MPW
MECHANICAL PLUMBING WORK
P001

MPW
MECHANICAL PLUMBING WORK
P001

MPW
MECHANICAL PLUMBING WORK
P001

MPW
MECHANICAL PLUMBING WORK
P001

MPW
MECHANICAL PLUMBING WORK
P001

PLUMBING FIXTURE SCHEDULE

MARK	SYMBOL	DESCRIPTION	REMARKS
1	TOILET	TOILET	
2	SINK	SINK	
3	BATH	BATH	
4	SHOWER	SHOWER	
5	VANITY	VANITY	
6	WASH	WASH	
7	WATER	WATER	
8	WASTE	WASTE	
9	VENT	VENT	
10	CONDENSATE	CONDENSATE	

PLUMBING SPECIALTIES SCHEDULE

MARK	SYMBOL	DESCRIPTION	REMARKS
1	WATER	WATER	
2	WASTE	WASTE	
3	VENT	VENT	
4	CONDENSATE	CONDENSATE	

ELECTRIC WATER HEATER SCHEDULE

MARK	SYMBOL	DESCRIPTION	REMARKS
1	WATER	WATER	
2	WASTE	WASTE	
3	VENT	VENT	
4	CONDENSATE	CONDENSATE	

PLUMBING SPECIALTIES SCHEDULE

MARK	SYMBOL	DESCRIPTION	REMARKS
1	WATER	WATER	
2	WASTE	WASTE	
3	VENT	VENT	
4	CONDENSATE	CONDENSATE	

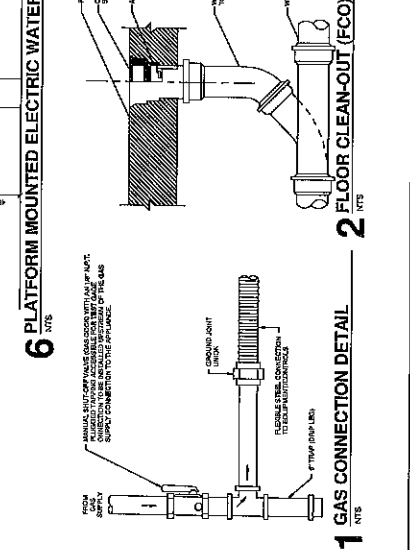
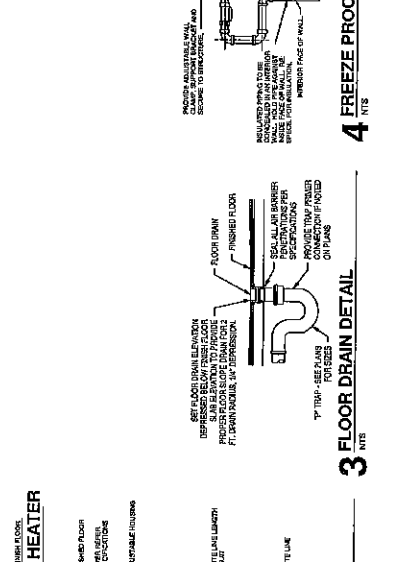
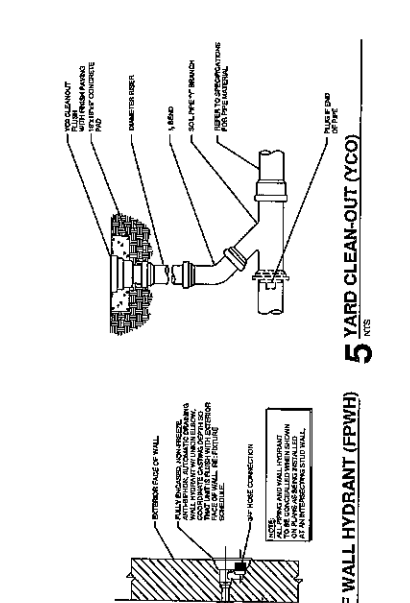

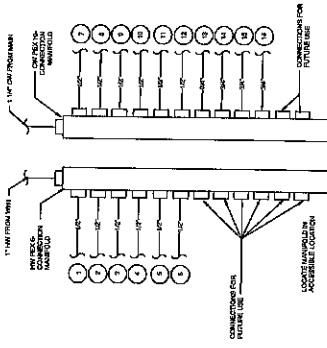

3 DOMESTIC WATER MANIFOLD A
NTS

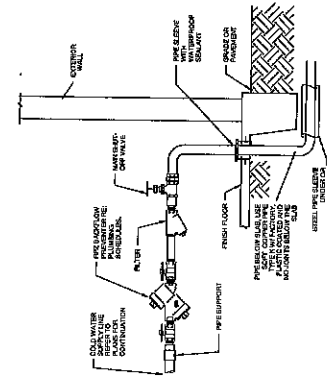

4 DOMESTIC WATER ENTRY DETAIL A
NTS

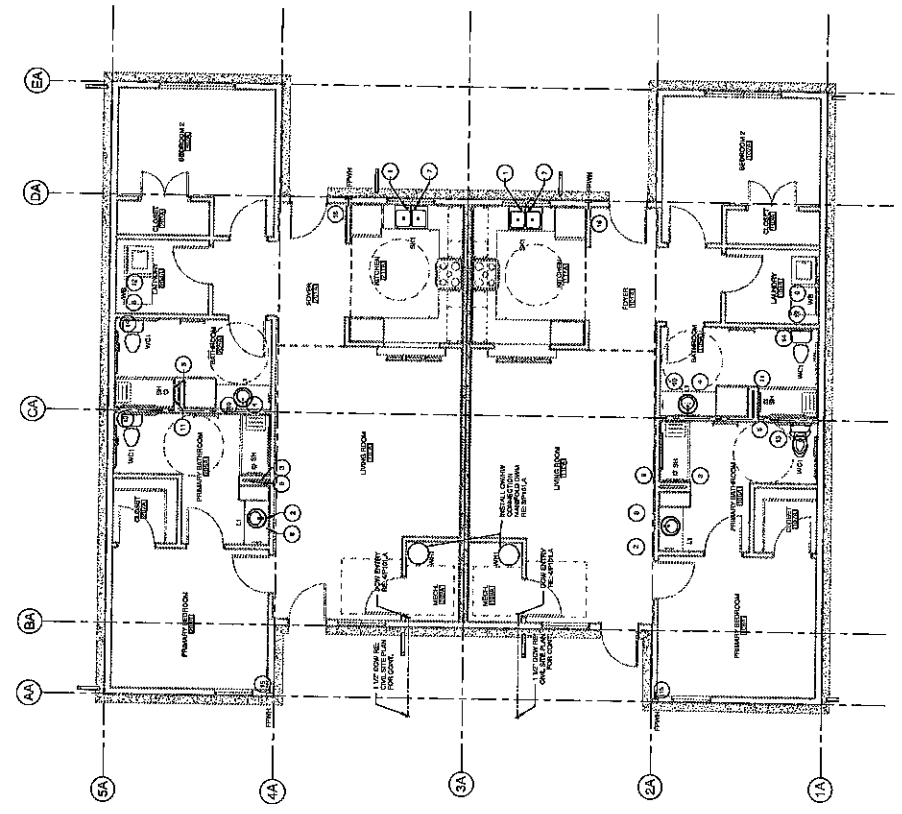

2 UNDER SLAB DOMESTIC WATER PLAN A
1/8\"/>

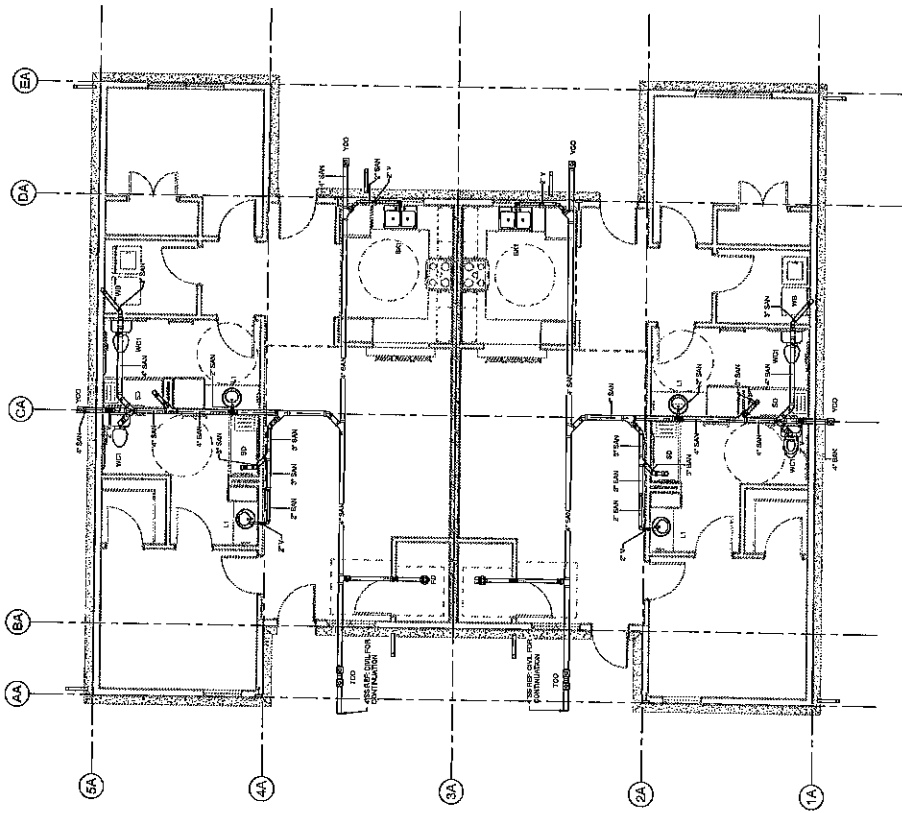

1 UNDER SLAB SANITARY PLAN A
1/8\"/>

