

Lead-Based Paint Inspection Report

For

**Cherokee Federal
10838 E. Marshall, Suite 220
Tulsa, Oklahoma 74116
(918)430-3456**

**For the Structures Located at:
9501 E 380 Rd
Oologah, Oklahoma 74053**



Performed By

**John Burnside
Certified Lead-Based Paint Inspector/Risk Assessor
Oklahoma Certification RASR12477OK**

**Burnside and Associates, Ltd. Co.
P.O. Box 9
Talala, Oklahoma 74080
(918)275-8259**

November 19, 2020

Inspection Background Information

Burnside and Associates, Ltd. Co. have completed a lead-based paint inspection at 9501 E 380 Rd, Oologah Oklahoma which was performed on November 19, 2020. The dwelling interiors consists of drywall with the exterior consisting of brick with metal trim. The main dwelling is approximately 2300 square feet and was built in approximately 1839.

John Burnside, an Oklahoma Department of Environmental Quality certified inspector/risk assessor (Certification No. RASR12477OK), performed the inspection.

This inspection was conducted following the U.S. Department of Housing and Urban Development (HUD) *Guidelines for the Evaluation and Control of Lead-Based Paint Hazards in Housing*, 1997 revisions. The standard for lead-based paint, as per HUD/EPA and the State of Oklahoma Department of Environmental Quality standard for XRF measurement of $\geq 1.0 \text{ mg/cm}^2$ as being classified as positive for lead-based paint was followed. All requirements for the NITON XRF contained in the Performance Characteristics Sheet for the NITON XLP-300A were followed.

The painted surfaces in the rooms are identified as components, which can generally be defined as architectural features of the building. Components consist of walls, ceilings, floors, doors, door jambs, window sashes, window sills, stair treads, etc. These are the visible parts of the building. Painted and/or stained components are tested. Each component may be represented many times in a single room. For example, there are generally baseboards on all walls in a room. It is not necessary to test each of these baseboards in the room as long as they appear to have the same paint history. Components covered with vinyl and/or metal siding are not inspected (as these surfaces below these components are not visible or accessible for this inspection. This does leave the possibility that lead-based painted components could be located beneath these coverings). All components within a room are tested a minimum of once with the exception of walls for which all four wall sides within a room will be tested. The A side would refer to the address side wall of the dwelling with the B, C, and D designations referring to the remaining walls and/or components in a clockwise rotation.

Testing was performed using a NITON XLP-300A X-Ray Fluorescence Spectrometer (XRF), serial number 94979.

Executive Summary

A surface by surface investigation for lead-based paint was performed at 116 and 9501 E 380 Rd, Oologah on November 19, 2020 by John Burnside of Burnside and Associates, Ltd. Co.(Oklahoma Certification OKFIRM11280), P. O. Box 9, Talala, Oklahoma 74080. Testing was performed using a NITON XLP-300A X-Ray Fluorescence Spectrometer (XRF), serial number 95310. The inspection indicated that based upon the current HUD guideline levels, the following are **areas found to contain lead-based paint above or equal to 1.0 mg/cm²**:

- Home exterior side A, B, C, and D white wood fascia**
- Home exterior sides A, B, C, and D white wood soffits**
- Home exterior sides D white wood window sash**
- Home exterior side D white wood window frames and trim**
- Home exterior side A 2nd floor porch ceiling and columns**
- Home exterior side D white wood upper door**
- Home exterior side D white wood siding**
- Room 2 side D white wood wall**
- Room 2 white wood window frames and trim**
- Room 4 white wood window frames and trim**
- Room 5 brown wood closet door**
- Room 5 white wood window sashes**
- Room 7 white wood cased doorway**
- Room 7 white wood ceiling**
- Room 7 white wood fireplace**
- Room 7 white wood baseboards**
- Room 7 sides A, B, C, and D white wood walls**
- Room 7 white wood window frames and trim**
- Room 8 white wood ceiling**
- Room 8 white wood door, frame, and trim**
- Room 8 white wood stair risers**
- Room 8 white wood baseboards**
- Room 8 sides A, B, C, and D white wood siding**
- Room 10 white wood ceiling**
- Room 10 white wood door frame and trim**
- Room 10 sides A, B, C, and D white wood walls**
- Room 10 white wood window frames and trim**

Some of the exterior components tested below HUD limits, while other similar components tested positive for lead-based paint. It is believed this is due to the varying states of deterioration of the paint. All the following exterior components should be considered positive for lead-based paint:

Soffits, fascia, window components

A copy of this summary must be provided to new lessees (tenants) and purchasers of this property under Federal law (24 CFR part 35 and 40 CFR part 745) before they become obligated under a lease or sales contract. The complete report must also be provided to new purchasers and it must be made available to new tenants. Landlords (lessors) and sellers are also required to distribute an educational pamphlet approved by the U. S. Environmental Protection Agency and include standard warning language in their leases or sales contracts to ensure that parents have the information they need to protect their children from lead-based paint hazards.

Burnside and Associates, Ltd. Co. make no warranty, guarantee, or representation, expressed or implied, with respect to the accuracy, effectiveness, or usefulness of any information, method, or material in this document. Nor do we assume any liability for the use of any information, methods, or material contained herein, or for damages arising from such use; nor assume any responsibility for any injury to individuals or property, or for any financial loss, sustained as a result of the use or application of this report.

This report must be considered solely as a resource document representing a consensus of opinion. It is intended the document serve as a guideline for owners or others in development of plans and activities that may be required such as disclosure to prospective purchasers and or tenants. It is not the purpose or burden of this document to provide all embracing answers to every problem of lead paint. Users bear all risks associated with reliance on these results and shall have the sole responsibility to evaluate the information contained herein and to form their own independent judgments on the use of this information as may be appropriate to specific circumstances or actions.

This report includes painted and stained surfaces on the interior and exterior of the structure as identified by the inspector by a visual walk through and does not include surfaces that are non-accessible or that might otherwise be hidden surfaces. This report cannot and does not represent the condition of lead-based painted surfaces after the time and date of this inspection. The report also does not include evaluation of water, materials not visible (behind wall, ceiling, or floor surfaces), or adjacent property for the presence of lead hazards. Any other environmental hazards that may be found at this property are outside the scope of this report.

The paint inspection report is for the exclusive private use of Cherokee Federal and the professional services of Burnside and Associates, Ltd. Co. are undertaken for and performed in the interest of Cherokee Federal. No contractual obligation is assumed for the benefit of any other person or company involved with this dwelling. This report is confidential and is not to be copied or disseminated to any other party without the expressed written consent of Burnside and Associates, Ltd. Co. Use of or reliance upon the report by other parties or for other transactions is strictly prohibited.

A copy of this summary must be provided to new lessees (tenants) and purchasers of this property under Federal law (24 CFR part 35 and 40 CFR part 745) before they become obligated under a lease or sales contract. The complete report must also be provided to new purchasers and it must be made available to new tenants. Landlords (lessors) and sellers are also required to distribute an educational pamphlet approved by the U. S. Environmental Protection Agency and include standard warning language in their leases or sales contracts to ensure that parents have the information they need to protect their children from lead-based paint hazards.

The information that follows in this report are the testing results and inspector certification that comprise the basis of this report.



Date November 19, 2020

John Burnside

Burnside and Associates, Ltd. Co.

Oklahoma Inspector/Risk Assessor No. RASR12477OK

Information Page

Oklahoma Certified Firm

Name: Burnside and Associates, Ltd. Co.
Address: P. O. Box 9, Talala, Oklahoma 74080
Phone: 918-275-8259
Firm Certificate # OKFIRM11280

Oklahoma Certified Lead Inspector/Risk Assessor

Name: John Burnside
Address: P. O. Box 9, Talala, Oklahoma 74080
Phone: 918-275-8259
Certificate # OKRASR12477

XRF Data

XRF Manufacturer NITON Corporation
XRF Model number XLP-300A
XRF Serial number 94979
XRF Source Strength CD¹⁰⁹, 40 mCi
Resourcing Date March 15, 2018
Locations Tested See any included XRF data results
QA/QC Procedures HUD and the manufacturer's recommended calibration checks were performed

NLLAP Lab – For Laboratory Samples

Name: Quantem Laboratories
Address: 2033 Heritage Park Drive, Oklahoma City, OK 73120
Phone: 800-822-1650
Accreditation # 101352
Dust & Soil Method: EPA SW846,7420 – implementing a microwave-assisted digestion process
Analytical US EPA, 1994 Method 7420, FLAA Analysis of solid wastes
Methodology: for lead. Test methods for evaluating solid wastes SW-846, 3rd Edition

Other Certifications – John Burnside

XRF READINGS

Note: Under the heading “Side” listed in the following data table, the listing “A” would refer to the address side wall of the dwelling with the B, C, and D designations referring to the remaining walls in a clockwise rotation.

No	Side	Room	Structure	Feature	Substrate	Color	Condition	Results	PbC	Site
1		Calibrate						Positive	1	
2		Calibrate						Positive	1.1	
3		Calibrate						Positive	1	
4	A	Exterior	Wall	Fascia	Wood	White	Intact	Positive	2.5	Home
5	A	Exterior	Door	Jamb	Wood	White	Intact	Negative	0	Home
6	A	Exterior	Wall	Soffit	Wood	White	Intact	Positive	3.1	Home
7	A	Exterior	Door		Wood	White	Intact	Negative	0	Home
8	A	Exterior	Wall		Wood	White	Intact	Negative	0	Home
9	B	Exterior	Window	Casing	Wood	White	Intact	Negative	0	Home
10	B	Exterior	Window	Casing	Wood	White	Intact	Negative	0	Home
11	B	Exterior	Wall	Fascia	Wood	White	Intact	Positive	4.2	Home
12	B	Exterior	Door	Jamb	Wood	White	Intact	Negative	0	Home
13	B	Exterior	Window	Sash	Wood	White	Intact	Negative	0	Home
14	B	Exterior	Window	Sash	Wood	White	Intact	Negative	0.01	Home
15	B	Exterior	Window	Sill	Wood	White	Intact	Positive	3.3	Home
16	B	Exterior	Wall	Soffit	Wood	White	Intact	Positive	2.3	Home
17	B	Exterior	Door		Wood	White	Intact	Negative	0	Home
18	B	Exterior	Wall		Wood	White	Intact	Negative	0	Home
19	C	Exterior	Wall	Fascia	Wood	White	Intact	Positive	1.7	Home
20	C	Exterior	Door	Jamb	Wood	White	Intact	Negative	0	Home
21	C	Exterior	Wall	Soffit	Wood	White	Intact	Positive	8.2	Home
22	C	Exterior	Door		Wood	White	Intact	Negative	0	Home
23	C	Exterior	Wall		Wood	White	Intact	Negative	0	Home
24	D	Exterior	Door upper	Casing	Wood	White	Intact	Positive	22.6	Home
25	D	Exterior	Window	Casing	Wood	White	Intact	Negative	0	Home
26	D	Exterior	Window upper	Casing	Wood	White	Intact	Positive	14	Home
27	D	Exterior	Porch	Ceiling	Wood	White	Intact	Negative	0	Home
28	D	Exterior	Porch upper	Ceiling	Wood	White	Intact	Positive	11.8	Home
29	D	Exterior	Porch	Column	Wood	White	Intact	Negative	0	Home
30	D	Exterior	Porch upper	Column	Wood	White	Intact	Positive	3.2	Home
31	D	Exterior	Wall	Fascia	Wood	White	Intact	Positive	3.4	Home
32	D	Exterior	Porch upper	Floor	Wood	White	Fair	Negative	0	Home
33	D	Exterior	Door	Jamb	Wood	White	Intact	Negative	0.02	Home
34	D	Exterior	Porch upper	Railing	Wood	White	Intact	Negative	0	Home
35	D	Exterior	Window	Sash	Wood	White	Intact	Negative	0	Home
36	D	Exterior	Window upper	Sash	Wood	White	Intact	Positive	3.2	Home
37	D	Exterior	Window by door	Sash	Wood	White	Intact	Positive	23.5	Home
38	D	Exterior	Wall	Soffit	Wood	White	Intact	Positive	19.6	Home
39	D	Exterior	Door		Wood	White	Intact	Negative	0	Home
40	D	Exterior	Door upper		Wood	White	Intact	Positive	22.8	Home
41	D	Exterior	Wall		Wood	White	Intact	Positive	18.9	Home
42	A	Rm. 01	Ceiling		Wood	White	Intact	Negative	0	Home

43	A	Rm. 01	Door	Casing	Wood	White	Intact	Negative	0	Home
44	A	Rm. 01	Door		Wood	Stained	Intact	Negative	0	Home
45	D	Rm. 01	Floor		Wood	Stained	Fair	Negative	0.11	Home
46	D	Rm. 01	Wall	Baseboard	Wood	White	Intact	Negative	0.04	Home
47	B	Rm. 01	Wall	Railing	Wood	Stained	Intact	Negative	0	Home
48	A	Rm. 01	Wall		Wood	Yellow	Intact	Negative	0.03	Home
49	B	Rm. 01	Wall		Wood	Yellow	Intact	Negative	0.08	Home
50	C	Rm. 01	Wall		Wood	Yellow	Intact	Negative	0.09	Home
51	D	Rm. 01	Wall		Wood	Yellow	Intact	Negative	0.03	Home
52	B	Rm. 01	Window	Casing	Wood	White	Intact	Negative	0.01	Home
53	B	Rm. 01	Window	Sash	Wood	White	Intact	Negative	0	Home
54	A	Rm. 02	Ceiling		Wood	White	Intact	Negative	0	Home
55	B	Rm. 02	Door	Casing	Wood	White	Intact	Negative	0	Home
56	B	Rm. 02	Door		Wood	White	Intact	Negative	0	Home
57	D	Rm. 02	Floor		Wood	Stained	Fair	Negative	0.06	Home
58	D	Rm. 02	Wall	Baseboard	Wood	White	Intact	Negative	0.06	Home
59	B	Rm. 02	Wall	Railing	Wood	Stained	Intact	Negative	0	Home
60	A	Rm. 02	Wall		Wood	Blue	Intact	Negative	0	Home
61	C	Rm. 02	Wall		Wood	Blue	Intact	Negative	0	Home
62	D	Rm. 02	Wall		Wood	Blue	Intact	Positive	11.5	Home
63	B	Rm. 02	Window	Casing	Wood	White	Intact	Positive	2.1	Home
64	B	Rm. 02	Window	Sash	Wood	White	Intact	Negative	0	Home
65	A	Rm. 03	Ceiling	Access Panel	Wood	White	Intact	Negative	0.02	Home
66	A	Rm. 03	Ceiling		Wood	White	Intact	Negative	0	Home
67	C	Rm. 03	Door	Casing	Wood	White	Intact	Negative	0	Home
68	C	Rm. 03	Door		Wood	White	Intact	Negative	0	Home
69	A	Rm. 03	Floor		Wood	Stained	Intact	Negative	0.16	Home
70	D	Rm. 03	Wall	Baseboard	Wood	White	Intact	Negative	0.02	Home
71	A	Rm. 03	Wall		Wood	Green	Intact	Negative	0	Home
72	B	Rm. 03	Wall		Wood	Green	Intact	Negative	0	Home
73	C	Rm. 03	Wall		Wood	Green	Intact	Negative	0	Home
74	D	Rm. 03	Wall		Wood	Green	Intact	Negative	0	Home
75	B	Rm. 03	Window	Casing	Wood	White	Intact	Negative	0.02	Home
76	B	Rm. 03	Window	Sash	Wood	White	Intact	Negative	0	Home
77	A	Rm. 04	Ceiling	Beam	Wood	White	Intact	Negative	0.06	Home
78	A	Rm. 04	Ceiling		Wood	White	Intact	Negative	0.02	Home
79	A	Rm. 04	Door	Jamb	Wood	Stained	Intact	Negative	0.02	Home
80	A	Rm. 04	Door		Wood	Stained	Intact	Negative	0	Home
81	C	Rm. 04	Fireplace	Mantle	Wood	Stained	Intact	Negative	0.03	Home
82	D	Rm. 04	Floor		Wood	Brown	Intact	Negative	0.09	Home
83	A	Rm. 04	Wall	Chinking	Concrete	White	Intact	Negative	0	Home
84	B	Rm. 04	Wall	Chinking	Concrete	White	Intact	Negative	0	Home
85	C	Rm. 04	Wall	Chinking	Concrete	White	Intact	Negative	0	Home

86	D	Rm. 04	Wall	Chinking	Concrete	White	Intact	Negative	0	Home
87	A	Rm. 04	Wall	Lower	Wood	Stained	Intact	Negative	0.01	Home
88	B	Rm. 04	Wall	Lower	Wood	Stained	Intact	Negative	0	Home
89	C	Rm. 04	Wall	Lower	Wood	Stained	Intact	Negative	0.01	Home
90	D	Rm. 04	Wall	Lower	Wood	Stained	Intact	Negative	0.01	Home
91	D	Rm. 04	Window	Frame	Wood	White	Intact	Positive	9.5	Home
92	D	Rm. 04	Window	Sash	Wood	White	Intact	Negative	0	Home
93	A	Rm. 05	Ceiling		Plaster	White	Intact	Negative	0	Home
94	B	Rm. 05	Closet	Door	Wood	Brown	Intact	Positive	13.5	Home
95	B	Rm. 05	Closet	Jamb	Wood	White	Intact	Negative	0.19	Home
96	B	Rm. 05	Closet	Shelf	Wood	White	Intact	Negative	0	Home
97	B	Rm. 05	Closet	Wall	Wood	White	Intact	Negative	0.08	Home
98	D	Rm. 05	Door	Casing	Wood	Stained	Intact	Negative	0	Home
99	D	Rm. 05	Door		Wood	White	Intact	Negative	0	Home
100	D	Rm. 05	Floor		Wood	Stained	Intact	Negative	0.06	Home
101	A	Rm. 05	Wall		Plaster	Wallpaper	Intact	Negative	0	Home
102	B	Rm. 05	Wall		Plaster	Wallpaper	Intact	Negative	0	Home
103	C	Rm. 05	Wall		Plaster	Wallpaper	Intact	Negative	0	Home
104	D	Rm. 05	Wall		Plaster	Wallpaper	Intact	Negative	0	Home
105	A	Rm. 05	Wall		Wood	Stained	Intact	Negative	0	Home
106	B	Rm. 05	Wall		Wood	Stained	Intact	Negative	0	Home
107	C	Rm. 05	Wall		Wood	Stained	Intact	Negative	0	Home
108	D	Rm. 05	Wall		Wood	Stained	Intact	Negative	0.01	Home
109	D	Rm. 05	Window	Sash	Wood	White	Intact	Positive	1.7	Home
110	A	Rm. 06	Ceiling	Beam	Wood	White	Intact	Negative	0	Home
111	A	Rm. 06	Ceiling		Wood	White	Intact	Negative	0.04	Home
112	B	Rm. 06	Door	Jamb	Wood	White	Intact	Negative	0.03	Home
113	B	Rm. 06	Door		Wood	Stained	Intact	Negative	0	Home
114	A	Rm. 06	Fireplace	Mantle	Wood	Stained	Intact	Negative	0.01	Home
115	A	Rm. 06	Floor		Wood	Stained	Intact	Negative	0.09	Home
116	A	Rm. 06	Wall	Chinking	Concrete	White	Intact	Negative	0	Home
117	B	Rm. 06	Wall	Chinking	Concrete	White	Intact	Negative	0	Home
118	C	Rm. 06	Wall	Chinking	Concrete	White	Intact	Negative	0	Home
119	D	Rm. 06	Wall	Chinking	Concrete	White	Intact	Negative	0	Home
120	A	Rm. 06	Wall		Wood	Stained	Intact	Negative	0	Home
121	B	Rm. 06	Wall		Wood	Stained	Intact	Negative	0	Home
122	C	Rm. 06	Wall		Wood	Stained	Intact	Negative	0.26	Home
123	D	Rm. 06	Wall		Wood	Stained	Intact	Negative	0.01	Home
124	D	Rm. 06	Window	Frame	Wood	White	Intact	Negative	0.9	Home
125	D	Rm. 06	Window	Sash	Wood	White	Intact	Negative	0.05	Home
126	C	Rm. 07	Cased Doorway	Jamb	Wood	White	Intact	Positive	3.5	Home
127	A	Rm. 07	Ceiling		Wood	White	Intact	Positive	8.9	Home
128	A	Rm. 07	Fireplace	Mantle	Wood	White	Intact	Positive	4.1	Home

129	D	Rm. 07	Wall	Baseboard	Wood	White	Fair	Positive	4.9	Home
130	A	Rm. 07	Wall		Wood	White	Fair	Positive	7.8	Home
131	B	Rm. 07	Wall		Wood	White	Fair	Positive	4.3	Home
132	C	Rm. 07	Wall		Wood	White	Fair	Positive	6.4	Home
133	D	Rm. 07	Wall		Wood	White	Fair	Positive	5.8	Home
134	D	Rm. 07	Window	Casing	Wood	White	Intact	Positive	10.5	Home
135	D	Rm. 07	Window	Sash	Wood	White	Fair	Negative	0.09	Home
136	A	Rm. 08	Ceiling		Wood	White	Intact	Positive	5.2	Home
137	D	Rm. 08	Door	Casing	Wood	White	Intact	Positive	21.1	Home
138	D	Rm. 08	Door		Wood	White	Intact	Positive	10.3	Home
139	A	Rm. 08	Floor		Wood	Grey	Fair	Negative	0.5	Home
140	A	Rm. 08	Stair	Riser	Wood	White	Intact	Positive	1.5	Home
141	A	Rm. 08	Stair	Tread	Wood	Brown	Intact	Negative	0.4	Home
142	D	Rm. 08	Wall	Baseboard	Wood	White	Intact	Positive	3.8	Home
143	A	Rm. 08	Wall		Wood	White	Intact	Positive	10.8	Home
144	B	Rm. 08	Wall		Wood	White	Intact	Positive	10.9	Home
145	C	Rm. 08	Wall		Wood	White	Intact	Positive	7.8	Home
146	D	Rm. 08	Wall		Wood	White	Intact	Positive	8.2	Home
147	A	Rm. 09	Ceiling		Wood	White	Intact	Negative	0.06	Home
148	D	Rm. 09	Door	Jamb	Wood	White	Intact	Negative	0.17	Home
149	D	Rm. 09	Door		Wood	Off-White	Intact	Negative	0.6	Home
150	A	Rm. 09	Wall		Wood	White	Intact	Negative	0.14	Home
151	B	Rm. 09	Wall		Wood	White	Intact	Negative	0.02	Home
152	C	Rm. 09	Wall		Wood	White	Intact	Negative	0.11	Home
153	D	Rm. 09	Wall		Wood	White	Intact	Negative	0.3	Home
154	A	Rm. 10	Ceiling		Wood	White	Poor	Positive	8.6	Home
155	A	Rm. 10	Door	Jamb	Wood	White	Intact	Positive	20	Home
156	A	Rm. 10	Floor		Wood	Green	Poor	Negative	0.4	Home
157	A	Rm. 10	Wall		Wood	Off-White	Fair	Positive	7.5	Home
158	B	Rm. 10	Wall		Wood	Off-White	Fair	Positive	3.9	Home
159	C	Rm. 10	Wall		Wood	Off-White	Poor	Positive	5.3	Home
160	D	Rm. 10	Wall		Wood	Off-White	Fair	Positive	4.8	Home
161	D	Rm. 10	Window	Casing	Wood	Off-White	Fair	Positive	6.6	Home
162	D	Rm. 10	Window	Sash	Wood	Off-White	Fair	Negative	0.02	Home
163		Calibrate						Positive	1	
164		Calibrate						Positive	1	
165		Calibrate						Positive	1	
166	A	Exterior	Wall		Wood	Brown	Intact	Negative	0	Shed
167	A	Exterior	Wall	Soffit	Wood	Brown	Intact	Negative	0	Shed
168	A	Exterior	Wall	Fascia	Wood	Brown	Intact	Negative	0	Shed
169	A	Exterior	Door	Door	Wood	Brown	Intact	Negative	0	Shed
170	B	Exterior	Wall		Wood	Brown	Intact	Negative	0	Shed
171	B	Exterior	Wall	Rafter Tail	Wood	Brown	Intact	Negative	0	Shed

172	C	Exterior	Wall		Wood	Brown	Intact	Negative	0	Shed
173	C	Exterior	Wall	Soffit	Wood	Brown	Intact	Negative	0	Shed
174	C	Exterior	Wall	Fascia	Wood	Brown	Intact	Negative	0	Shed
175	C	Exterior	Door	Door	Wood	Brown	Poor	Negative	0	Shed
176	C	Exterior	Door	Casing	Wood	Brown	Intact	Negative	0	Shed
177	C	Exterior	Door	Door	Metal	Brown	Intact	Negative	0	Shed
178	D	Exterior	Wall		Wood	Brown	Fair	Negative	0	Shed
179	D	Exterior	Wall	Rafter Tail	Wood	Brown	Intact	Negative	0	Shed
180	D	Exterior	Wall	Soffit	Wood	Brown	Intact	Negative	0	Shed
181	B	Exterior	Door	Door	Metal	White	Intact	Negative	0	Barn
182	B	Exterior	Door	Jamb	Wood	White	Intact	Negative	0	Barn
183	C	Exterior	Fence		Metal	Brown	Intact	Negative	0	Barn
184	C	Exterior	Fence		Metal	Brown	Intact	Negative	0	Barn
185	A	Barn int.	Wall		Brick	Stained	Intact	Negative	0	Harvest
186	B	Barn int.	Wall		Brick	Stained	Intact	Negative	0	Harvest
187	C	Barn int.	Wall		Brick	Stained	Intact	Negative	0	Harvest
188	D	Barn int.	Wall		Brick	Stained	Intact	Negative	0	Harvest
189	D	Barn int.	Ceiling		Brick	Stained	Intact	Negative	0	Harvest
190	C	Barn int.	Window	Frame	Brick	Stained	Intact	Negative	0	Harvest
191	B	Barn int.	Door	Door	Metal	White	Intact	Negative	0	Harvest
192	B	Barn int.	Door	Jamb	Wood	White	Intact	Negative	0	Harvest
193	A	Barn int.	Wall		Wood	Stained	Intact	Negative	0	Cowgirl
194	B	Barn int.	Wall		Drywall	Beige	Intact	Negative	0	Cowgirl
195	C	Barn int.	Wall		Drywall	Beige	Intact	Negative	0	Cowgirl
196	D	Barn int.	Wall		Drywall	Beige	Intact	Negative	0	Cowgirl
197	D	Barn int.	Ceiling		Wood	Stained	Intact	Negative	0	Cowgirl
198	C	Barn int.	Door	Door	Wood	Stained	Intact	Negative	0	Cowgirl
199	C	Barn int.	Door	Jamb	Wood	Stained	Intact	Negative	0	Cowgirl
200	B	Barn int.	Cabinet	Door	Wood	White	Intact	Negative	0	Cowgirl
201	B	Barn int.	Cabinet	Frame	Wood	White	Intact	Negative	0	Cowgirl
202	A	Barn int.	Wall		Wood	Stained	Intact	Negative	0	Cowboy
203	B	Barn int.	Wall		Wood	Stained	Intact	Negative	0	Cowboy
204	C	Barn int.	Wall		Drywall	Beige	Intact	Negative	0	Cowboy
205	D	Barn int.	Wall		Drywall	Beige	Intact	Negative	0	Cowboy
206	D	Barn int.	Ceiling		Drywall	Beige	Intact	Negative	0	Cowboy
207	D	Barn int.	Ceiling		Drywall	Beige	Intact	Negative	0	Cowboy
208	C	Barn int.	Door	Door	Wood	Stained	Intact	Negative	0	Cowboy
209	C	Barn int.	Door	Jamb	Wood	Stained	Intact	Negative	0	Cowboy
210	D	Barn int.	Cabinet	Door	Wood	White	Intact	Negative	0	Cowboy
211	D	Barn int.	Cabinet	Frame	Wood	White	Intact	Negative	0	Cowboy
212	A	Exterior	Fence		Wood	White	Intact	Negative	0	Home
213	C	Exterior	Fence		Wood	White	Intact	Negative	0	Home
214	D	Exterior	Fence		Wood	White	Intact	Negative	0	Home

215	Calibrate	Positive	1
215	Calibrate	Positive	1
216	Calibrate	Positive	1

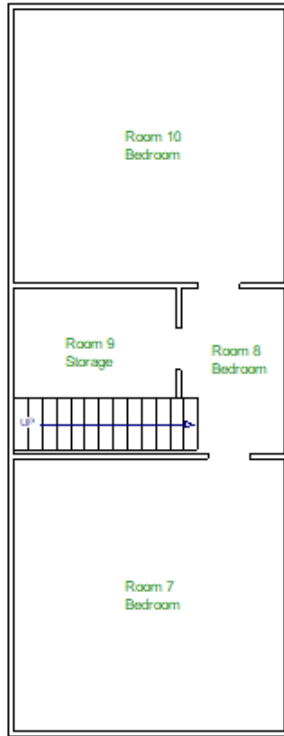

Second floor

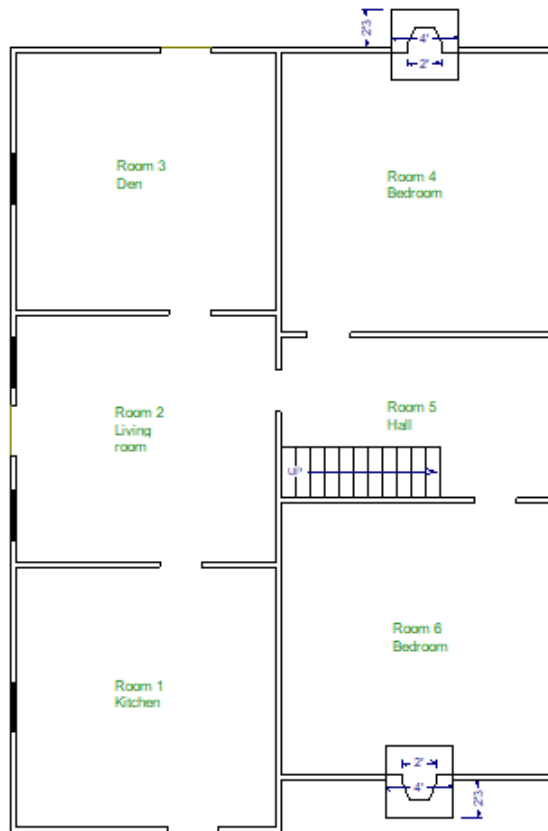

Will Rogers Home Place
Side A
Burnside and Associates, Ltd. Co.

PERSONNEL CERTIFICATION





SCOTT A. THOMPSON
Executive Director

OKLAHOMA DEPARTMENT OF ENVIRONMENTAL QUALITY

KEVIN STITT
Governor

October 6, 2020

JOHN BURNSIDE
BURNSIDE AND ASSOCIATES LTD CO
PO BOX 9
TALALA, OK 74080

Subject: Approval of Request for Extension Time

Thank you for your letter of 10/06/2020 explaining the circumstances behind the request for further extension of the *Lead Based Paint Risk Assessor renewal* certification.

The Department of Environmental Quality (DEQ) is granting your request for extension of certification. The new deadline for your renewal will be *December 31, 2020*. The DEQ accredited training provider (OKACAA) will be offering a Risk Assessor refresher class some time in December, but if an earlier special Risk Assessor refresher class is offered, please try to attend this one instead.

Please be advised that any further delays past December 31, 2020 will result in the expiration of certification and you will no longer be considered certified. If that occurs, you cannot legally perform or offer to perform any LBP services in Oklahoma.

Per OAC 252:110, no person or firm shall advertise or otherwise present himself as a certified LBP contractor or perform or offer to perform LBP services in target housing and child occupied facilities prior to becoming certified as such by the Department of Environmental Quality (DEQ).

If you wish to reinstate your certification (within 12 months of the renewal date) you will be required to submit an initial certification application along with initial certification fees.

If you need any further information or assistance contact Dara Schultz (405-702-4162, Dara.Schultz@deq.ok.gov).

Sincerely,

Heather Lerch
Environmental Programs Manager
Air Quality Technical Resources and Projects Section
Oklahoma Department of Environmental Quality

707 NORTH ROBINSON, P.O. BOX 1677, OKLAHOMA CITY, OKLAHOMA 73101-1677

