

3/31/2026

CROSSLAND
CONSTRUCTION COMPANY, INC.

420 S. 145th East Avenue, Suite K

Tulsa, Oklahoma 74108

tel 918.712.1441

fax 918.712.2044

**Cherokee Nation
Claremore Health Campus**

**Re: Bid Package #01
Clear & Grub**

CM Addendum #02

This addendum forms a part of the Contract Documents and modifies the original Bidding Documents as noted below and attached. Acknowledge receipt of this Addendum in the space provided on attachment "A" located in Bid Package #01 documents. Failure to do so may subject the Bidder to disqualification.

Clarifications to Bid Package #01:

- 1) Please be advised that the bid date for Bid Package #01 for the Cherokee Nation Claremore Health Campus has been moved to the day/time below. Bidding information below:

Wednesday, April 8th, 2026 @ 2:00 pm

Hand Delivery Physical Address & Mailing Address

**Cherokee Nation Purchasing Department
Attention: Shelly McClain
Financial Resources Building
17665 South Muskogee Ave.
Tahlequah, OK 74464**

- 2) Bidders will now have the option to crush the existing concrete rubble located onsite. If bidders include this in pricing, crushed concrete shall be equivalent to 3" minus for utilization onsite for laydown/construction drives. Reference attached exhibit for limits of area for utilization in bid package #01 activities. Bidders are still responsible for quantifying onsite concrete.

Enclosures:

- **Site plan for crushed concrete laydown.**
- **Updated Bid Form**

End of CM Addendum #02



**CLAREMORE OUTPATIENT AND
EMERGENCY HEALTH CENTER**
CHEROKEE NATION
CLAREMORE, OKLAHOMA



BID PACKAGE 01

NO.	DATE	DESCRIPTION

25-08.70

MARCH 02, 2026

C3.00

DEMOLITION AND
EROSION CONTROL
PLAN

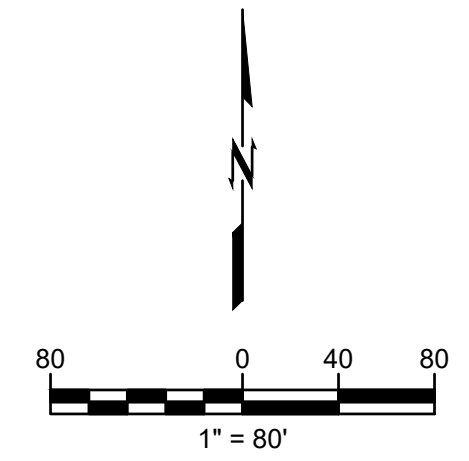

LEGEND

- STABILIZED CONSTRUCTION ENTRANCE
RE: 1/C3.02
- SILT FENCE
RE: 2/C3.02
- TEMPORARY SILT DIKE INLET PROTECTION
RE: 3/C3.02
- TEMPORARY ROCK FILTER DAM
RE: 2019 ODOT ROADWAY DESIGN STANDARD TRFD
- TREE REMOVAL
- GRAVEL / OBLITERATED PAVEMENT REMOVAL

CLEARING AND GRUBBING OPERATIONS WITHIN PROPERTY LIMITS:

1. COMPLETELY REMOVE EXISTING STRUCTURES INCLUDING FOUNDATIONS.
2. REMOVE TREES AND ROOT BALLS.
3. REMOVE GRASS AND SHRUBS.
4. NO EARTHWORK INVOLVED IN THIS PHASE.

GENERAL DEMOLITION NOTES:

1. CONTRACTOR SHALL PROTECT ALL SURVEY CONTROL POINTS.
2. CONTRACTOR SHALL REMOVE ALL WASTE MATERIALS OFF SITE.
3. ALL EXISTING STRUCTURES, UNLESS OTHERWISE NOTED TO REMAIN, FENCING, TREES, ETC., WITHIN CONSTRUCTION AREA SHALL BE REMOVED & DISPOSED OF OFF SITE. ALL COST SHALL BE INCLUDED IN BASE BID.
4. WITH PRIOR APPROVAL, CONTRACTOR MAY ESTABLISH AN ON-SITE STAGING AREA. CONTRACTOR SHALL BE RESPONSIBLE FOR RESTORING STAGING AREA TO ITS ORIGINAL CONDITION. SECURITY OF STAGING AREA SHALL BE THE RESPONSIBILITY OF THE CONTRACTOR.
5. ON-SITE VEGETATION SHALL BE PROTECTED AS NOTED. IN DESIGNATED PROTECTION AREAS WHERE THE CONTRACTOR DOES NOT PROTECT VEGETATION AS NOTED, CONTRACTOR SHALL RESTORE VEGETATION TO EXISTING CONDITION AT NO ADDITIONAL EXPENSE TO THE OWNER, TO THE SATISFACTION OF THE ARCHITECT.
6. CONTRACTOR SHALL PROTECT ALL ABOVE GROUND UTILITY FEATURES NOT BEING REMOVED INCLUDING, BUT NOT LIMITED TO, MANHOLES, VALVES, AND INLETS. IF ANY EXISTING STRUCTURES TO REMAIN ARE DAMAGED DURING CONSTRUCTION, IT SHALL BE THE CONTRACTOR'S RESPONSIBILITY TO REPAIR OR REPLACE THE EXISTING STRUCTURE AS NECESSARY.
7. TOPSOIL STOCKPILES AND DISTURBED PORTIONS OF THE SITE, WHERE CONSTRUCTION ACTIVITY TEMPORARILY CEASES FOR AT LEAST 14 DAYS SHALL BE STABILIZED IMMEDIATELY WITH TEMPORARY SEED AND MULCH PER THE AUTHORITY HAVING JURISDICTION.
8. CONTRACTOR IS RESPONSIBLE FOR ALL TRAFFIC CONTROL DURING CONSTRUCTION INCLUDING, BUT NOT LIMITED TO, LANE CLOSURES, DETOURS, ETC. BOTH VEHICULAR AND PEDESTRIAN.
9. CONTRACTOR SHALL PROVIDE TEMPORARY UTILITY SERVICE IF REQUIRED.
10. CONTRACTOR SHALL ENSURE CONSTRUCTION SITE HAS POSITIVE DRAINAGE THROUGHOUT THE DURATION OF CONSTRUCTION.
11. NO UTILITY INTERRUPTIONS WILL BE ALLOWED WITHOUT CONSENT OF THE OWNER. CONTRACTOR SHALL NOTIFY THE OWNER AND ARCHITECT A MINIMUM OF FOUR WORKING DAYS PRIOR TO THE REQUESTED SHUT DOWN.

GENERAL EROSION CONTROL NOTES:

1. ALL GRADING AND EROSION CONTROL WORK SHALL BE DONE IN STRICT ACCORDANCE WITH THE STORMWATER POLLUTION PREVENTION PLAN, THE CITY OF CLAREMORE STANDARDS AND SPECIFICATIONS, AND STATE PERMITTING REQUIREMENTS, RE: ODEQ PERMIT OKR10.
2. THE PERMITTEE SHALL BE RESPONSIBLE FOR NOTIFYING THE LAND OWNER AND EACH CONTRACTOR OR ENTITY (INCLUDING UTILITY CREWS AND CITY EMPLOYEES OR THEIR AGENTS) WHO WILL PERFORM WORK AT THE SITE OF THE EXISTENCE OF THE SWPPP AND WHAT ACTIONS OR PRECAUTIONS SHALL BE TAKEN WHILE ON-SITE TO MINIMIZE THE POTENTIAL FOR EROSION AND THE POTENTIAL FOR DAMAGING ANY BMP. THE PERMITTEE IS RESPONSIBLE FOR ANY DAMAGE A SUBCONTRACTOR MAY DO TO ESTABLISHED BMPS AND ANY SUBSEQUENT WATER QUALITY VIOLATION RESULTING FROM THE DAMAGE.
3. ENSURE THE DESIGN, INSTALLATION, AND MAINTENANCE OF EFFECTIVE EROSION AND SEDIMENT CONTROLS TO MINIMIZE THE DISCHARGE OF POLLUTANTS. AT A MINIMUM, SUCH CONTROLS MUST BE DESIGNED, INSTALLED, AND MAINTAINED TO:
 - 3.1. CONTROL STORMWATER VOLUME, VELOCITY, AND PEAK FLOW RATES WITHIN THE SITE TO MINIMIZE SOIL EROSION;
 - 3.2. CONTROL STORMWATER DISCHARGES, INCLUDING BOTH PEAK FLOW RATES AND TOTAL STORMWATER VOLUME, TO MINIMIZE EROSION AT OUTLETS AND TO MINIMIZE DOWNSTREAM CHANNEL AND STREAM BANK EROSION AND SCOUR;
 - 3.3. MINIMIZE THE AMOUNT OF EXPOSED SOIL DURING CONSTRUCTION ACTIVITY;
 - 3.4. MINIMIZE THE DISTURBANCE OF STEEP SLOPES;
 - 3.5. MINIMIZE SEDIMENT DISCHARGES FROM THE SITE. DESIGN, INSTALL AND MAINTAIN EROSION AND SEDIMENT CONTROLS THAT ADDRESS FACTORS SUCH AS THE AMOUNT, FREQUENCY, INTENSITY AND DURATION OF PRECIPITATION, THE NATURE OF RESULTING STORMWATER RUNOFF, AND SOIL CHARACTERISTICS, INCLUDING THE RANGE OF SOIL PARTICLE SIZE EXPECTED TO BE PRESENT ON THE SITE.
 - 3.6. PROVIDE AND MAINTAIN NATURAL BUFFERS AROUND SURFACE WATERS
 - 3.7. DIRECT STORMWATER TO VEGETATED AREAS TO INCREASE SEDIMENT REMOVAL AND MAXIMIZE STORMWATER INFILTRATION AND FILTERING, UNLESS INFEASIBLE; AND
 - 3.8. MINIMIZE SOIL COMPACTION AND PRESERVE TOPSOIL WHERE PRACTICABLE
4. INSTALLATION OF BMPs NECESSARY TO PREVENT SOIL EROSION AND SEDIMENTATION AT THE DOWNGRADIENT PROJECT BOUNDARY (E.G. BUFFERS, PERIMETER CONTROLS, SLOPE PROTECTION, STORM DRAIN INLET PROTECTION) MUST BE COMPLETE PRIOR TO THE START OF ALL PHASES OF CONSTRUCTION. BY THE TIME CONSTRUCTION ACTIVITY IN ANY GIVEN PORTION OF THE SITE BEGINS, DOWNGRADIENT BMPs MUST BE INSTALLED AND OPERATIONAL TO CONTROL DISCHARGES FROM THE INITIAL SITE CLEARING, GRADING, EXCAVATING, AND OTHER EARTH-DISTURBING ACTIVITIES. ADDITIONAL BMPs SHALL BE INSTALLED AS NECESSARY THROUGHOUT THE LIFE OF THE PROJECT. FOLLOWING THE INSTALLATION OF THESE INITIAL BMPs, ALL BMPs NEEDED TO CONTROL DISCHARGES SHALL BE INSTALLED AND MADE OPERATIONAL PRIOR TO SUBSEQUENT EARTH DISTURBING ACTIVITIES.
5. THE CONTRACTOR SHALL BE RESPONSIBLE FOR PROVIDING A STABILIZED CONSTRUCTION ENTRANCE AND FOR CLEANING OF VEHICLE WHEELS IN ACCORDANCE WITH THE CITY OF CLAREMORE STANDARDS AND SPECIFICATIONS.
6. SILT FENCES: PLACEMENT OF SILT FENCES SHALL BE AS SHOWN ON THESE PLANS. FENCING WHICH BECOMES DAMAGED SHALL BE REPLACED PROMPTLY. DEPOSITS OF SILT WHICH BUILD UP BEHIND DIKES MAY BE DISKED ONTO THE SITE BEFORE PLACEMENT OF TEMPORARY COVER. AFTER TEMPORARY COVER IS PLACED OR AFTER LANDSCAPING COMMENCES, SILT SHALL BE REMOVED AND DISPOSED OF IN A MANNER APPROVED BY THE ENGINEER.
7. UNLESS LOCAL OR STATE REQUIREMENTS NECESSITATE MORE FREQUENT MONITORING, CONTRACTOR SHALL INSPECT EROSION CONTROL DEVICES EVERY 7 DAYS OR WITHIN 24 HOURS OF A STORM OF 0.5 INCHES OR MORE IN DEPTH (EXCLUSIVE OF HOLIDAYS). THE CONTRACTOR SHALL REPAIR DAMAGE, CLEAN OUT SEDIMENT, AND ADD ADDITIONAL CONTROL DEVICES AS NEEDED AS SOON AS POSSIBLE AFTER INSPECTION. DEFICIENCIES MUST BE CORRECTED WITHIN 7 DAYS.
8. THE CONTRACTOR SHALL BE SOLELY RESPONSIBLE FOR ANY AND ALL FINES ASSOCIATED WITH EROSION CONTROL VIOLATIONS.

TEMPORARY STABILIZATION:

1. INITIATE THE INSTALLATION OF STABILIZATION MEASURES IMMEDIATELY IN ANY DISTURBED AREAS WHERE CONSTRUCTION ACTIVITIES HAVE PERMANENTLY CEASED ON ANY PORTION OF THE SITE OR WILL BE TEMPORARILY INACTIVE FOR 14 OR MORE CALENDAR DAYS ON ANY PORTION OF THE SITE.
2. TEMPORARY STABILIZATION SHALL INCLUDE TEMPORARY SEEDING, GEOTEXTILES, MULCHES, AND/OR OTHER TECHNIQUES TO REDUCE OR ELIMINATE EROSION UNTIL EITHER FINAL STABILIZATION CAN BE ACHIEVED OR UNTIL FURTHER CONSTRUCTION ACTIVITIES TAKE PLACE TO RE-DISTURB THIS AREA.
3. TEMPORARY STABILIZATION SHALL BE INSTALLED IN ACCORDANCE WITH LOCAL AND STATE REQUIREMENTS.



Know what's Below.
Call before you dig.

**CAUTION
NOTICE TO CONTRACTOR**

THE CONTRACTOR IS SPECIFICALLY CAUTIONED THE LOCATION AND ELEVATION OF EXISTING UTILITIES AS SHOWN ON THESE PLANS ARE BASED ON RECORDS OF THE VARIOUS UTILITY COMPANIES AND MEASUREMENTS TAKEN IN THE FIELD. THE INFORMATION IS NOT TO BE RELIED ON AS BEING EXACT OR COMPLETE. THE CONTRACTOR MUST CALL THE LOCAL UTILITY LOCATION CENTER AT LEAST 72 HOURS BEFORE ANY EXCAVATION TO REQUEST EXACT FIELD LOCATIONS OF THE UTILITIES.

General limits of existing concrete crushed laydown. To be placed at a later date.

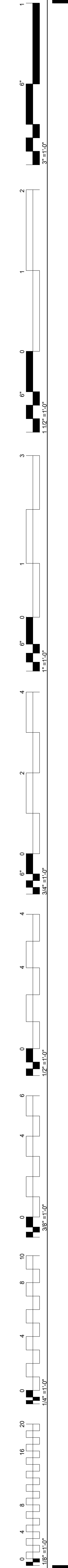
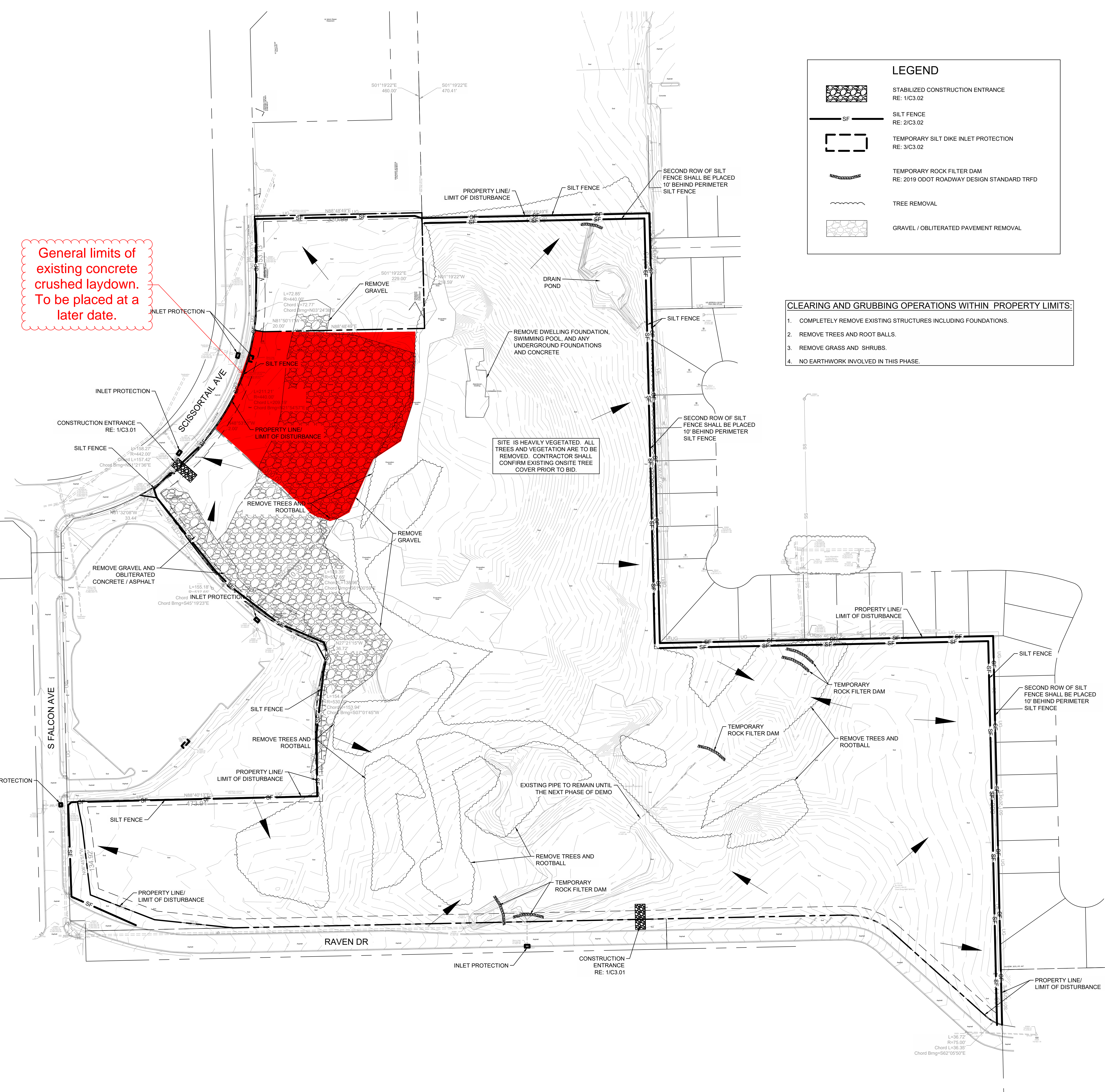

BID FORM

(Include Attachments A, B, C, D & E along with this bid form and your bid bond in your sealed envelope)

Company Name: _____

Estimator Name: _____

Estimator Phone: _____

Estimator E-Mail: _____

Trade Contract 31A Site Clearing & Grub

Base Bid (Excludes payment / performance bond).....\$ _____

Payment / Performance Bond Rate (If base bid is over \$100,000) % _____ \$ _____

Total Bid (Add base bid and payment / performance bond amounts)\$ _____

Unit Price #01

Rock Excavation.....\$\$ per CY. \$ _____

Unit Price #02

All labor, material & equipment necessary to import, place & compact (1) ton of AB3 Ag Base... \$ _____

Unit Price #03

All labor, material & equipment necessary to haul off from site (1) CY of material..... \$ _____

Questions for Bidders:

Anticipated Duration of Clear & Grub Activities..... _____

Anticipated method of tree removal (Burning, mulching, haul off, etc)..... _____

Anticipated method of existing concrete removal (Onsite crushing, haul off, etc)..... _____

****The Following Attachments A, B, C, D, E & F are to be included in your Sealed Bid Envelope****